16 PAGES

DULUTH EVENING HERALD.

16 PAGES

TWENTY-FOURTH YEAR. LAST EDITION. MONDAY, APRIL 16, 1906. (ON TRAINS, FIVE CENTS.) TWO CENTS.

MINNESOTA HISTORICAL SOCIETY.

JACOBSON COMES OUT

As Candidate for the Republican Nomination for Governor.

Breaks Silence at Last, Greatly to Delight of Friends.

Minneapolis, April 16.—J. F. Jacobson of Madison visited Minneapolis Saturday, and announced himself as a candidate for the Republican nomination for governor.

The Jacobson boom has covered the state in advance of his declaration, and his friends have been impatient for him to break the silence. He refused for months to discuss the matter, but sat still and watched developments. The long-waited statement has come at last.

"I am now satisfied," said Mr. Jacobson, "that my name will go before the convention, whether I consent to it or not. Judging by the support that I am receiving from all portions of the state, my friends will never be satisfied without being allowed to use my name in connection with the nomination.

"I will say, therefore, that if the convention decides that I am the man to nominate for governor, I will accept the nomination, and I will make the best campaign for election of which I am capable."

"Will you announce a platform?" he was asked.

"As to that," the old war horse replied, "I can only say that I have been in public life in this state for at least twenty years, and have made a record, such as it is. If that record is not a better indication of what I am likely to do if elected governor, than anything I can say at this time, then I neither deserve nor want the nomination."

There will not be any Jacobson headquarters, and the Madison man does not purpose to be drawn into any preconvention controversy.

"I have been called a radical a good many times," said Mr. Jacobson in the course of conversation, "but I don't believe I have ever advocated anything that wasn't for the best interests of the people of this state. The first thing I fought for in the legislature was for an open market for the farmers' grain. They were being held up for 7 or 8 cents a bushel at that time. I was called a radical, but we passed the bill and it hasn't hurt any legitimate interests. It is the same with the railroad measures I have worked for. They called me a radical for supporting a measure to make the railroads put in joint rates, but all admit now it is a good thing. I was laughed at for introducing the 4 per cent gross earnings bill, but now the only kick we hear is that the rate was not made 5 or 6 per cent. A good, many don't like it because I stood, when I was in the legislature, for economy, and for keeping our appropriations within the revenue that we provided, but it was the only way to run state finances."

OPENING GUN FOR STEPHENS

Club at Crookston to Work for Nomination for Governor.

Crookston, Minn., April 16.—(Special to The Herald.)—The opening gun in the campaign for the nomination of Senator A. D. Stephens of Crookston for governor on the Republican ticket at the Duluth convention June 13, was fired in this city Saturday, when a large number of his supporters met at the city hall and organized the "Andy Stephens club," which from this time forward will work unceasingly for his nomination.

The meeting was the most enthusiastic ever held in this city, and the endorsement of the local candidate was of a character to leave no doubt as to the popularity of Senator Stephens in his home town. Professor J. C. Sathre was elected president of the club and James Montague, secretary, and steps will be taken at once for a mass meeting, which will be held at the opera house and will be in the nature of a jollification and endorsement meeting.

From sources that are considered reliable it can be stated that Senator Stephens will probably go to the Duluth convention with a solid delegation from the Ninth district. He has enthusiastic supporters in all sections of the district who are working hard for him, in the belief that he is the logical candidate.

NEGRO SHOOTS WHITE WOMAN AFTER QUARREL.

Huntington, W. Va., April 16.—Mrs. Martha J. Bass, the divorced wife of John Farley of Gallipolis, Ohio, was shot and killed by Charles Morrow, a colored hotel porter, here yesterday afternoon. The shooting occurred at the home of Herbert Steel, a brother-in-law of Mrs. Bass. The supposition is that the hotel porter had taken Mrs. Bass a letter and a quarrel over the presentation of it resulted in the tragedy.

The negro ran from the house with a smoking pistol in his hand and attempted to escape among the throngs on Easter promenade, but he had to be clubbed into submission. He was hurried off to the county jail for fear of mob violence.

Mrs. Bass' 12-year-old niece was the only witness to the tragedy.

FITZGERALD HAS RECORD

Sentenced at Two Harbors to Seven Years in Penitentiary.

Served Two Terms Previously Aggregating Almost Seven Years.

Two Harbors, Minn., April 16.—(Special to The Herald.)—On Saturday afternoon Judge Cant sentenced Robert Denno to seven years in the penitentiary for attempting to criminally assault a 6-year-old girl. The offense charged took place on July 1, 1905, and last fall Denno was tried and the jury disagreed. On the new trial, at the recent term of court, the jury was out twenty-four hours, and returned a verdict of guilty. Judge Cant did not sentence the man at once, but allowed it to wait until last Saturday, when he gave the sentence stated.

It developed after the trial that Denno, whose real name is Fitzgerald, has a bad record. This he voluntarily admitted to the county attorney of Lake county. When he saw that he was up against a sentence, and that he was going to be sent to Stillwater, he evidently realized that he would be recognized there, so he called in the county attorney and told him all about his record. He said that his real name is Robert Demo Fitzgerald, and that he had already served two terms in the penitentiary.

The first time he was given a sentence of twenty years from Brainerd for rape, in 1895. After serving five years of that time, the girl, who was the supposed victim of his assault, died. On her deathbed, according to Fitzgerald's story, this girl admitted that no rape had been committed, but that she had given her consent. On the strength of this statement, Fitzgerald says, he was pardoned, after having spent five years in the penitentiary.

Later he came to Duluth, and in 1903 was arrested for shooting and badly wounding a man on the bowery. He pleaded guilty to this charge, the records show and as he stated, and Judge Dibell, before whom he so pleaded guilty, sentenced him to a year and a half in the penitentiary, which time he served. It is understood that the shooting took place over a woman. He was released on Jan. 27, 1905, and on July 1 of the same year committed the offense for which he has just been sentenced.

It would seem that fate, in the garb of a woman or girl, hands Fitzgerald a package every once in a while; so Judge Cant has given him a chance to escape her wiles for seven years.

INDICTMENTS ARE UPHELD

Brought Against St. Paul Newspapers for Publishing Hanging.

St. Paul, April 16.—(Special to The Herald.)—Judge Bunn, in the district court of Ramsey county, today filed an order upholding the indictments brought by the grand jury against the St. Paul Dispatch, the Pioneer Press and the Daily News, for publishing detailed stories of the hanging of William Williams, a murderer, who was executed in the jail here March 13.

The newspapers were indicted under what is known as the John Day Smith law, which forbids the publication in newspapers of the details of any public execution. The newspapers demurred to the indictment, and attacked the constitutionality of the law.

NAVAL MILITIA WILL CRUISE GREAT LAKES.

Washington, April 16.—The summer cruise of the naval militia of the states bordering on the Great Lakes this year will, in the opinion of officers of the navy, be an event of national importance. The idea of having these amateur sea fighters hold their annual practice together in one body did not emanate from the navy department, but was the suggestion of some one belonging to the naval militia.

The event takes place Aug. 5 to 10, and it is the expectation here that the various ships of the militia will congregate in the neighborhood of the straits of Mackinac, and that the practice with the big guns will be in some secluded stretch of the northern portion of either Lake Huron or Lake Michigan. This, and practically all other details, will be left to the commander of the united naval forces, who will have the responsibility of selecting a spot where no stray cannon ball will be puncturing the thin sides of a peaceful merchantman.

The target practice will be exactly the same as that of the regular navy, with a floating target and a chance for all the gunners to try for a record in knocking it to flinders.

INVENTS REPEATER FOR THE TELEPHONE.

San Francisco, April 16.—The Examiner says today: David C. St. Charles, an engineer of this city, has invented a repeater which will make it possible to telephone from here to New York. What the so-called "repeater" has done for telegraphy, St. Charles' invention, it is now claimed, has done for the telephone. The combining of the echo, in nature with the sounding board of a violin, furnished the clue to the discovery, according to a statement of St. Charles.

Superintendent John W. Glass of the local telephone company is quoted to the effect that the invention is a success.

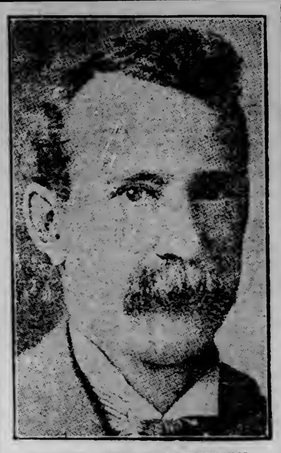

JUDGE OTIS HUMPHREY,
Who Sentences Corporation Counsel of Chicago to Jail for Contempt.

COUNSEL IS IN CONTEMPT

Attorney for City of Chicago Sentenced to Sixty Days.

Springfield, Ill., April 16.—Judge Humphrey in the United States circuit court today, declared Col. James Hamilton Lewis, corporation counsel of Chicago, in contempt of court and sentenced Lewis to sixty days imprisonment in the Sangamon county jail. The sentence is to be remitted if Col. Lewis within the next five days dismisses suits which he brought in the Madison county circuit court in behalf of the Boston (Mass.) Water and Light company, against the Alton Water Works company and others to foreclose on second mortgage bonds. Judge Humphrey had held that the Alton Water company is the property of the Farmers' Loan & Trust company as holders of first mortgage bonds, and had issued an injunction restraining any one from interfering with the operation of the plant or prosecuting any action in the bond matter. It is claimed that Col. Lewis, by instituting suit had jeopardized the sale of the water works to a syndicate which was about to purchase.

FIREBUGS AT DEER RIVER.

One Man Arrested for Attempt to Burn Northern Hotel.

Deer River, Minn., April 16.—The authorities have made an investigation into the attempted burning of the Northern hotel, and serious facts are hinted at implicating some prominent people. President Ingersoll and Chief Fire Officer Pat Twohy, as required by law, made the investigation the first of last week. The examination of witnesses was conducted behind closed doors, before a jury of six men and Justice Brown. Two witnesses stated that a man whom they identified came down on a ladder from the roof and a minute after this fire broke out at the peak of the roof. A jack knife and a bottle of kerosene and one of gasoline were found on the roof near where the fire was, and some shingles had been cut.

This was at 8:30 in the evening and the moon was shining brightly and witness could see the man clearly and spoke to him.

A warrant was sworn out charging Edward H. Inscho with complicity in the crime and he was taken to Grand Rapids, where the warrant was procured, and there arraigned for hearing. Inscho came back Saturday, having obtained a continuance on bonds till Friday.

STATE WILL CELEBRATE

Big Exposition May Mark Semi-Centennial of Minnesota's Birth.

Great Plans Launched at Meeting at the State Capitol.

St. Paul, April 16.—The plan for a state celebration in 1908 of the semi-centennial of Minnesota's admission into the union is assuming proportions of marked dignity.

Sentiments uttered and resolutions adopted at a meeting held Saturday afternoon at the state capitol of the ommission appointed by the governor in accordance with a resolution passed by the legislature, indicate that the celebration is likely to lead to the expansion of the Minnesota state fair for 1908 into a great Northwestern exposition of at least a month's duration; the erection of at least one permanent building, to remain as a monument of the event, and a number of other buildings of a striking temporary character, such as are erected at expositions of importance, like those at Omaha and at Portland, Or.

Furthermore, it is suggested that the occasion shall be turned into a mammoth home-coming that will bring former residents of Minnesota and visitors from all directions by the thousands. As for the celebration itself, it is proposed that it shall include a program of events that will occasion great parades and demonstrations typical of the development and the historical achievements of the Northwest.

Here are some of them:
A national day that will secure the

(Continued on page 11, first column.)

EXPLOSION OF CAN OF PAINT

Causes Severe Injury to Two in St. Paul Photographer's Shop.

St. Paul, April 16.—(Special to The Herald.)—Fire, which started from the explosion of a can of paint which was being heated, resulted in the serious injury of two persons in the photograph gallery of T. W. Ingersoll, 88 West Fourth street, at 9:30 o'clock this morning.

Lawrence Winkle, an employe, was holding the can when the explosion occurred. His right hand was burned almost to a crisp, and his head and upper part of his body were badly scorched. Miss Maud Godfrey was standing alongside of Winkle, and the force of the concussion was so great that she was knocked down, and before she recovered was also seriously burned.

INSANE CAPTAIN JUMPS OVERBOARD.

Honolulu, April 16.—Capt. Martin of the light artillery, en route home on board the United States transport Sherman, under guard, as insane, jumped overboard during a storm on April 5, three days after the steamer left Nagasaki. His body was not recovered. Capt. Martin went to the Philippines about three months ago.

MRS. DONALD McLEAN,
President of the Daughters of the American Revolution.

D. OF A. R. IN SESSION

The Fifteenth Continental Congress Opens at Washington.

Washington, April 16.—The fifteenth continental congress of the national society of the Daughters of the American Revolution assembled here today. For the second time, proceedings were conducted in Continental hall, a building erected by the daughters. An unusually large representation of delegates was in attendance when the president-general, Mrs. Donald McLean of New York called the congress to order. Mrs. McLean received an ovation.

The congress was opened with prayer by the chaplain-general, Mrs. Tunis S. Hamlin of this city, which was followed by an address of welcome by the president-general. Brief responses were made by Mrs. A. A. Kendall of Maine, Mrs. Charles B. Bryan of Tennessee, Mrs. William J. Chittenden of Michigan, Mrs. John A. Murphy of Ohio, Mrs. L. Bradford Prince of New Mexico, Mrs. John L. Stevens of Iowa, Mrs. John R. Walker of Missiuri, and Mrs. Mary Wood Swift of California. The congress then took a recess until afternoon, when reports of various committees will be received and referred.

CONTINUED FOR THE FIFTH TIME

Preliminary Hearing of John R. Walsh Goes Over to April 26.

Chicago, April 16.—The preliminary hearing of John R. Walsh, former president of the Chicago National bank, and now under charges of mismanagement of the institution was today continued for the fifth time, the next date for the hearing being set for April 26.

The attorneys of Walsh filed today with the United States district attorney a detailed account of the transactions upon which the charges against Mr. Walsh are based. The government officials agreed to investigate the statement submitted by the attorneys for Mr. Walsh, and to grant a sixth continuance if their investigation is not completed by April 26. The statement submitted by the attorneys of Mr. Walsh was kept secret.

ANOTHER ADVANCE IN OIL.

Cleveland, April 16.—The Standard Oil company today announced an additional advance in the price of refined oil and gasoline of ½-cent per gallon.

ATHLETES AT NAPLES

Americans Who Will Appear in Olympic Games Land in Italy.

Those Who Were Injured at Sea Are Getting Along Well.

Naples, April 16.—The North German Lloyd steamer Barbarossa, from New York, April 3, and Gibraltar, April 13, having on board the American athletes who are entered to take part in the Olympic games which begin at Athens April 22, arrived here today. The men who were injured while crossing the Atlantic, with the exception of James S. Mitchell of the New York Athletic club, the weight putter and hammer thrower, and Harry L. Hillman, the New York athletic club runner, have recovered. Mitchell's arm is still in a sling and may not appear with his competing and Hillman's left leg is still bandaged. The latter is improving and expects to compete at Athens.

The Americans landed soon after the Barbarossa's arrival. Some of them visited the scenes of desolation in the vicinity of Mount Vesuvius, but the majority of the athletes practised running, jumping, etc., to test their condition after the sea voyage.

All were in good spirits, and insisted that the accidents would not appreciably affect the strength of the team. Hillman's injured knee is still slightly discolored and swollen. It was treated on board the steamer by Dr. Cataras of the New York Athletic club, delegate of the United States to the Medical congress, to be held at Lisbon April 19-25.

Mitchell suffered the most from the sea voyage, remaining in bed three days after his dislocated left shoulder had been set by the ship's surgeon. He was able to go about with the rest of the American party, and landed here today with his arm in a sling. Although Mitchell continues hopeful of making a showing at Athens, other members of the team fear he is badly handicapped.

Referring to the injuries sustained by Mitchell and himself, Hillman said: "Only six of thirty-two of us were struck by the wave, and four of these six are again in fine trim. Only Mitchell and myself are slightly ailing. My right knee is bandaged and a little stiff, but it has been greatly improved by massage treatment. I hardly think it will interfere with my running. The main drawback is the interruption of practice."

The Barbarossa also had on board the duke of Orleans, who boarded the steamer at Gibraltar. The duke and duchess of Aosta and many other notabilities were at the pier to welcome the duke of Orleans, and a band played the Italian and French national anthems.

CAPSIZED IN THE DEEP WATER

Crookston Young Women Have Narrow Escape In the Flood.

Crookston, Minn., April 16.—(Special to The Herald.)—What might have proved a decidedly disastrous accident happened as a result of the flooded condition of the eastern resident portion of the city, when a boat carrying the Misses Alice and Louise Maton from their home on East Robert street, which is surrounded entirely by water, capsized in water about ten feet deep.

The young women, who are employed in an up-town laundry, had just received their pay and the former was carying $25 in bills in her hand at the time that the accident occurred. Having to use every available means to save her life, in the struggle that she went through the money escaped from her hand and is now in the raging water of the Red river en route to Winnipeg. It seems that the boat in which they were being carried to land ran into a series of wiring, that was used in keeping the side walks from floating off. Capt. Emile Vonderbeck of the local police force, who was patroling in that section at the time, made a brave effort to rescue the young ladies, when about half way to the scene of the catastrophe got into waters that overcame him and his rescue was made necessary. The young ladies were rescued by other parties, who had boats in the water, and, but for the loss of the money, are little the worse for the experience.

The river has now reached its highest point here and a lowering is looked for. As a result of the high water, which surrounds over fifty residences in the city and which has driven twenty families out of their homes entirely, there are many and varied sights for the curious—cows on the rear porches, chickens in the upper stories, entire families being taken from their homes on rafts and small fleets of row boats holding sway in places which have heretofore been the dryest and most desirable places for pedestrians. The temporary dykes constructed in the southern part of the city, undoubtedly saved that portion from the waters.

LIEUTENANT KILLED ON A BATTLESHIP.

Madrid, April 16.—The Portugese newspapers print a story to the effect that while the Portugese battleship Vasco Da Cama was opposite Lisbon on the evening of April 13 there were unusual movements, cries and signals for help on board. The tug Aresan approached the vessel, but was fired upon, and retired. The papers assert that a lieutenant was killed by the crew of the vessel in revenge for the death of a sailor who was killed by the lieutenant as he was trying to fire a cannon. The papers also print a statement that the examination of the 483 mutineers of the cruiser Don Carlos, who mutinied April 12, is being held, and that seven of them have already been sentenced to close confinement. The censorship is strict.

HADLEY BETTER.

Jefferson City, Mo., April 16.—Attorney General Hadley passed a comfortable night, and this morning only a slight return of fever was apparent.

REVULSION OF FEELING

Follows the Burning of Three Negroes at Springfield.

People Now Strongly Condemn Action of the Mob.

Springfield, Mo., April 16.—Quiet prevailed here today, and the indications were that the race trouble was over. The presence of the troops has had the effect of bringing the people to a full realization of the situation. The last of the state militia ordered here by Governor Folk, arrived early today, and six companies now patrol the streets.

With the first appearance of the soldiers last evening there came a revulsion of sentiment. Before midnight a decided reaction had set in, and people began to condemn the action of the mob that lynched three negroes and burned their bodies. Today this feeling gained strength, especially when it became thoroughly appreciated that Mabel Edmondson, the white domestic, had declared positively that Duncan and Copeland, two of the negroes lynched, were not her assailants. This, also, was heightened by the arrival, from Jefferson City, of an assistant attorney general, sent by Governor Folk to aid the county officials in ferreting out and prosecuting the members of the mob, the names of many of whom are known.

St. Louis, April 16.—Governor Hock of Kansas, Governor Hagerman of New Mexico and Governor Davis of Arkansas, who are here as guests of the convention of the Southwestern commercial clubs, were asked today for expressions concerning the Springfield lynching.

Governor Hagerman, New Mexico, said: "Such a lynching as took place in Springfield, under a statue of liberty, with the police helpless could not have occurred in New Mexico. Our mounted police are men who would take no account of the odds against them in enforcing the law. It would be as lasting a disgrace to a sheriff in the territory to have a prisoner taken from him by a mob, as it is to have a prisoner escape."

Governor Hoch, Kansas, said: "Race prejudice is not bounded by geographical lines. This outbreak in which the mob did not wait to learn whether the prisoners were guilty, is another instance of this hyena-like spirit."

Governor Davis, Arkansas, said: "I have nothing to say on any subject to a newspaper reporter. I don't want to see one. I have no opinion on the lynching at Springfield, or any other subject for publication."

AMERICANS GO UP VESUVIUS

Tourists Climb Mountain as Far as the Observatory.

Naples, April 16.—The condition of Mount Vesuvius is unchanged today. The volcano is still surrounded by a thick cloud of smoke, but ashes have almost ceased to fall. Many Americans, including passengers of the White Star liner Cretic and the North German Lloyd steamer Barbarossa, visited the Vesuvius region during the day. The police and carbiners tried hard to prevent some of them from going further up to the observatory, saying it was not safe.

Professor Mattucci today said today that while all danger appeared to be over, the normal condition of the volcano would not be re-established for several weeks.

Bodies are still being exhumed at Ottajano and San Guisuppe.

MAN COMMITS SUICIDE

After Attacking an Aged Couple at Their Home.

Des Moines, April 16.—Following a brutal attack on Obadiah Smith and his wife, an aged couple residing near Hampton, A. E. Evans, a prominent insurance man of Waterloo, Iowa, committed suicide by shooting, at an early hour today. The body was found in the stock yards at Hampton. Evans, who was secretary of the Property Mutual Insurance company, went to Hampton Saturday afternoon to transact business with Smith. It is alleged that when the latter was about to take some legal paper from the safe, Evans struck him a blow over the head. Mrs. Smith interfered in behalf of her husband, and was herself attacked. Both were left lying unconscious, the assailant escaping. The motive for the attack was unknown. Evans took nothing of value from the safe.

CELEBRATION ENDS IN FREE-FOR-ALL-FIGHT.

Minneapolis, April 16.—(Special to The Herald.)—The annual celebration of the inhabitants of the Washington Avenue flats, Minneapolis, held for three days, ending Sunday, culminated in a free-for-all fight, in which three victims were bady hurt, one probably fatally.

When the police arrived they found John Rudny unconscious, with two wounds in the head, which apparently had been inflicted with an ax. He is at the Swedish hospital in a critical condition.

John Robur and John Jonawott had broken jaws.

Both men were removed to the city hospital.

John Nooko was arrested, accused of having inflicted the injuries sustained by Rudny.

SEEING THINGS.
Charles A. Towne promises to expose President Roosevelt to nation.—News item.

DULUTH WEATHER REPORT—Partly cloudy tonight and Tuesday. Slightly warmer tonight; southerly winds.

"On one occasion," said Sherlock Holmes with a grim smile, "I entered the office of a business man.

I was shabbily attired. My mission was important, but my appearance brought me scant courtesy. Again I called upon a banker. I was dressed in the height of fashion. He received me cordially without knowing who I was. One's clothes have just that influence on the mind and often have a bearing on one's future career. So, I say, pay some attention to your clothes for the sake of the impression they will—and always do—create."

Sherlock Holmes if in Duluth today would advise the buying of one of our Alfred Benjamin Co.'s $20 Blue Serge Suits.

HOME OF THE KNOX HAT.

The Daylight Store. Oak Hall Clothing Co. The Daylight Store.

ALCOHOL BILL PASSES HOUSE

Only Seven Votes Against It in the Lower Branch.

Washington, April 16.—The house, immediately after the approval of the journal, plunged into the work set out for it under suspension of the rules.

Mr. Gillette (Mass.) from the committee on appropriations reported the District of Columbia appropriation bill.

Mr. Curtis (Kan.) presented a concurrent resolution authorizing that, in the enrolment of the bill providing for the final disposition of the five civilized tribes in the territory, the clerk be directed to restore to the bill the part proposed to be stricken out in one of the amendments of the senate.

The denatured alcohol bill passed the house 222 to 7.

IN THE SENATE.

Washington, April 16.—When the senate convened today Mr. Tillman introduced a resolution directing the committee on finance to inquire into alleged contributions to campaign committees and why facts concerning them had not been disclosed by the comptroller of the currency. The resolution dealt with the broad subject of bank contributions and by inference to to specific cases in Chicago, Ill., and Cincinnati, O. Mr. Tillman asked for immediate consideration on the resolution, but upon objection it went over.

RAILROAD LOSES CASE IN THE SUPREME COURT.

Washington, April 16.—Justice Brewer of the supreme court of the United States today announced the opinion of that court in the case of Perry Powers, auditor general of the state of Michigan vs the Detroit, Grand Haven & Milwaukee railroad, sustaining the decision of the circuit court of the western district of Michigan which was in favor of the company. The railroad company brought this suit in the circuit court of the United States for the western district of Michigan to restrain the enforcement against it of the recent railroad tax law of that state, whose validity was sustained in the case decided two weeks ago. In the case the company made the contention that under its charter, it is not subject to the law of 1901, providing for an ad valorem tax in the state.

A CRAFTY SCHEME.

Byrnes N. Watling of the secret service, has a handsome Russian wolfhound.

"This dog," he said the other day, "cost me $200. If he had belonged to a commoner breed—if he had been a Boston or French bull, a griffon, or a Pomeranian—I could have gotten his like for $25.

"How? By using my knowledge of crime, by profiting from crime—a thing I wouldn't do, of course.

"But some men would. I used to know in Terre Haute a reformed confidence man. He had a good job in a charity society, went regularly to church, and professed to be thoroughly upright and good. But—"

Mr. Watling bent over and stroked the silky white coat of his hound.

"I met this chap one morning on the street.

"'Look here,' I said: 'Is this your advertisement in the paper for a lost dog?'

"'Yes,' he said.

"'But, hang it all,' said I, 'you never had a dog to lose.'

"He grinned.

"'I know it,' he explained, 'but I want a good dog now, and I'll be able to make a very satisfactory selection from the animals that my advertisement will call forth.'

"That night he showed me a superb French bull that had cost him $6."

Nothing is so hard to do as it seems beforehand—unless it is done in the wrong way, when it is harder. For example, to sell that piece of property quickly without advertising it in The Herald would be harder than it seems.

NORTH BUTTE SELLS AT $92.75

Stock Has Nice Bulge But Declines Toward the Close.

North Butte was the center of interest in the copper stock market again today, and the price went as high as $92.75 during the day. The opening price was $91, after which it advanced to $92.75, fell to $91.75, experienced a little rally and declined to $90.75. The closing price was $90.50 bid and $90.75 asked. Amalgamated opened at $114.75, sold as high as $115.37½, declined to $113.87½ and rallied to $114. The closing price was $114 bid and $114.12½ asked. Anaconda opened at $284, advanced to $285.50, fell to $282.50, rallied to $283 and closed at $283.75 bid. United Copper opened at $68.50, advanced to $68.87½, fell to $67.25 and closed at $66.50 bid and $67.25 asked. Butte Coalition sold at $37 and closed at $36.50 bid and $37 asked.

Calumet & Pittsburg and Junction continued strong among the Bisbees. Calumet & Pittsburg sold at $26.25 and closed at $26 bid and $26.50 asked, while Junction sold at $26 and closed at $26 asked. Calumet & Arizona was inactive and closed at $117 bid and $120 asked. Denn-Arizona sold at $16 and closed at $16 bid; Lake Superior & Pittsburg at $37.50 and closed at $37.50 bid and $38 asked, and Pittsburg & Duluth closed at $21.25 bid, after selling at $21.25.

Black Mountain was inactive and closed at $12 bid and $12.50 asked; Warren sold at $16.50 and closed at $16 bid; Keweenaw closed at $13 bid, and Copper Queen of Idaho closed at $2.25 bid and $2.50 asked, after selling at $2.25. Ophir Tunnel sold at 22 cents, and Butte & London sold as high as $3.12½ in Boston, closing at $2.75 bid.

RETURNS FROM CONVENTION

Chief Troyer Back From Gathering at Hot Springs, Ark.

Chief Troyer of the police department returned this morning from Hot Springs, Ark., where he attended the annual convention of the International Association of Chiefs of Police.

"There were about 150 delegates in attendance," said the chief, "and we had a very instructive and interesting convention.

"The old officers were all re-elected and a committee was appointed to select the site for next year's meeting. Norfolk, Richmond, Elmyra, Colorado Springs, Denver and Los Angeles are all after it.

"One of the most interesting papers read was one on the method of choosing chiefs of police by popular election, which is in vogue in many of the Southern cities. It is hard to imagine any plan more fatal to the efficiency of a police force. In Wheeling recently, a new chief was elected, and he only retained three of the fifty membrs of the old force, putting his political supporters in the places of the old men.

"It was not his fault, because he had to play politics if he wanted to remain chief of police.

"But with such a system it is next to impossible to build up an efficient police force. That system is in use in Wheeling, Birmingham and several of the other large cities."

DINNERS ON HIM.

Boston Herald: It was several years ago, when Nashua, N. H., was enjoying the excitement of an annual city election, and, as was natural, the followers of the two political faiths were considerably wrought up.

Frank Barr, then a railroad official in Nashua, now general manager of the Boston & Maine railroad, and his brother, John H. Barr, a prosperous Nashua hardware dealer, dropped into the Parker House, Boston, and there chanced to meet George Bowers, a Nashua clothier, now dead. The conversation drifted to politics. Frank Barr was sure the man he favored would be elected mayor, while Bowers, who was of the opposite political faith, was confident of the winning powers of his favorite.

"Bet you the best dinner in Boston my man wins," exclaimed Frank Barr.

"I'll just go you on that," replied Bowers, and the two shook hands.

"Don't I ring in on that dinner?" asked John Barr.

Both agreed that he should be one of the party, whereupon he suggested that all parties concerned bring in Boston then, and in one of the best hotels, and with good appetites, then was the time to have the dinner. The others thought it would be better to wait for the election to decide the wager, but John Barr argued that there was no time like the present. He further suggested that he would settle for the dinners, and when the bet was decided the loser could settle with him.

This proposition was no sooner made than accepted by the other two, and a private dining room was engaged and the order for the best dinner the house afforded was lodged with the clerk. When the bill was called for at the desk it took a little more than $20 to settle it.

"Mighty good dinner," said John Barr, "and it was nice of you fellows to take me in. There is but one thing missing, and that is the cigars," and he walked toward the cigar counter. He did not pick out any domestic brand, but called for the best.

While he was absent, Bowers said: "Say, Frank, I am not so sure about my man winning."

"Neither am I," replied Frank Barr. "Let's call the bet off, then."

"All right," said the other.

John Barr returned and passed around the Havanas.

"What were you fellows laughing about and shaking hands for?" he asked.

"Oh, nothing," replied his brother, "only we have agreed to call the bet off."

"Called the bet off! Well, then, who's going to pay for the dinners?" demanded John.

"You have, haven't you?" inquired Frank.

Have your living expenses increased faster than your earnings? If no raise of wages is in sight, probably a new job is the only solution of YOUR problem. One or two insertions of a Herald want ad. may effect the solution.

Feather Pillows.

Size 21x27 inches, plump and full—elastic and clean—no odor whatever. A live goose feather pillow like this would sell at $3.38 to $4.50 pair. Sale Price—the pair. **$2.98**

Single pillows—each $1.49.

Grau-Tallant Co

Curtain Swiss.

36-inch fine sheer curtain Swiss—we picked out pretty patterns—all sorts of dots and designs—full pieces, right from the loom—no imperfections. Sold at 12½c a yard at all times—the Sale Price..... **9c**

Spring Housekeeping Sale!

Many appreciative housekeepers have supplied themselves with dependable linens and staple bedding at a great saving today. Prospective brides and grooms getting ready for new homes, hotel and boarding houses, preparing for the summer—all are taking advantage of this Spring Housekeeping Sale. Look through the list carefully and you will find many reasons why YOU cannot afford to miss it.

An Exceptional Chance to Get Table Linen Very Cheap.

An extra heavy homespun, dice pattern table damask—Irish make—61 inches wide—bought by restaurants, hotels and others who demand wear. Compare it with what is sold at 69c anywhere in town—the price for this sale..... **50c**

Our 72-inch wide, all linen cream damask at 68c a yard—cannot be beat—try far and wide.

THE QUALITY of our silver bleached, half-bleached and full-bleached pure linen, 72-inch table damask at 98c a yard is talked of in every neighborhood in town. If you need a serviceable linen, that has beauty as well, you will find it in this assortment of three qualities at one price—whether by the yard or 100 yards..... **98c**

IN THE TWO-YARD WIDTH PATTERN CLOTHS—We place on sale two series at special prices. Those who unavoidably missed the January sale will be glad that this chance has come their way.

SERIES No. 2200. Assorted designs at the low rate of 98c a yard—worth much more.
- 2 yards square....$1.96
- 2½ yards long....$2.45
- 3 yards long.....$2.94

SERIES No. 6750. Many designs entirely new, at the rate of $1.25 a yard—cheap at 20 per cent more.
- 2 yards square....$2.50
- 2½ yards long....$3.12½
- 3 yards long.....$3.75

$1.37½ Buys some of our best linens by the yard, at this sale. Linens that sell ordinarily for $1.65, $1.75, $1.85 and $2.00. Napkins to match at fair prices.

Linen Finish Sheet Value.

A LINEN FINISH SHEET—very heavy, torn and then hemmed—measures 81x90 inches (2½x2½ yards)—recommended for wear—every sheet stamped with our name as a guarantee of extra value. They were made for us when cottons were cheap, therefore we can sell these ready-made sheets for much lsss than you can ordinarily buy a thinner sheeting by the yard. Housekeeping sale price **59c**

Hemstitched sheets at 79c, 85c and 95c.

Every once in a while the market leans your way, and we buy liberally of muslins and sheetings—many specials this week.

Crashes and Towels.

Fine damask and huck towels at reduced prices this week. Some of the lots will go too quickly to list the values, but the following fairly represent the saving:

- A combination huck and damask towel, exquisitely designed and of every fine quality—the $1.25 kind—during this sale.. **89c**
- 23x45 pure linen hemstitched towels—special value at..... **25c**
- 18x36 linen huck towels—good weight—for this sale..... **9c**
- 18-inch pure linen crash toweling—fast border—a special at 10c—sale price..... **7½c**
- 18-inch pure linen heavy Russian Crash—all white or with border..... **12½c**

Some Special Values in Table Napkins.

In our January sale we had 100 dozen $5 napkins at a special price, and people did not get through calling for them until long after they were all sold. Here's another $5 napkin—24 inches square—in good designs—which we bought at a price—an importer's clean-up without the damask. They go into the sale as a special feature at—the doz..... **$3.19**

50 dozen or more full 24-inch square napkins—(called ¾ size)—many qualities—many designs—many sold as high as $3.98 a dozen. In order to clean up these odd dozens we will sell them, while they last, at doz... **$2.69**

Bleached Damask Napkins $1.98.

25 dozen only of another bleached damask napkin—square—pure linen—pleasing designs. An attractive special at $1.98 a dozen.

Mercerized Damask Napkins $1.19.

⅝ size, snow white mercerized damask napkins—three beautiful designs to choose wrom—they are good at $1.35 a dozen. Only 30 dozen at this special price.

Odd Lots Fine Napkins.

Can't help it—they will accumulate—then we take such a time as this to close them out, regardless of cost.
- 3 dozen left—sold at $13.50—now.....$7.98
- 9 dozen left—sold at $8 to $9—now.....$5.95
- 7 dozen left—sold at $5 to $6—now.....$3.98

Bedding Also in the Spring Sale.

HONEYCOMB BEDSPREADS—Very heavy—in Marseilles floral designs or all-over crochet patterns—no filling or sizing—made from the best cotton—none better for wear—knotted fringe and cut corners—always $2.39—during this sale..... **$1.98**

See our Special Values at 98c.

EXTRA LARGE satin Marseilles Bedspreads, in beautiful new designs—a patented weave, solid threads and pliable—no dressing—well knotted fringe, with or without cut corners—A good value at $4.50—always our best seller—Housekeeping price..... **$3.59**

Same quality and designs without fringe—regularly $4.19—during the sale..... **$3.25**

THE LARGEST MADE satin Marseilles Bedspreads—thirteen-quarter size—fringed spreads—with or without cut corners—at..... **$3.85**

Fancy hemmed Spreads, without the fringe at $3.45.

A NEW LINE of imported Satin Quilts—with a novel kind of fringe, very attractively worked, tied and knotted—different from any of the other spreads in that the fringe is detachable—they are new with us, and new in the city—$4.50 to $10.00.

Why Bother Making Pillow Cases?

- 45x46 pillow cases—sold elsewhere for 12½c—this sale..... 9c
- 45x36 pillow cases—a good quality—Housekeeping price.....14c
- 45x36 pillow cases—gold medal—linen finish—this sale.....19c
- 45x36 pillow cases—new hemstitching—our make—sale price..12½c
- 45x36 pillow cases—new hemstitching, better quality; this sale.23c
- 50x38½ pillow cases—extra heavy quality—this sale.....25c
- 50x38½ pillow cases same quality—hemstitched—this sale...29c

YOUR CREDIT WILL CLOTHE YOU

We take care of your account in case of sickness or out of employment. We charge nothing for the accommodation. We have a splendid line of

FAMILY CLOTHING, HATS AND SHOES.

Dress in the swelliest style for

Per Week **$1.00** Per Week

No security — You take and wear the

Goods on first payment.

Don't forget Our Furniture, Carpet and Curtain department, 3rd floor. "GOOD GOODS" on Easy Payments.

GATELY'S

8 East Superior Street.

COMPLETE HOUSEFURNISHERS **BAYHA & CO** Second Ave. W. and First St.

Carpets, Rugs, Draperies

It's impossible to describe on paper the beauty of the new goods the Carpet, Rug and Drapery Department contain. Our second immense floor is given over almost exclusively to these goods. Hundreds of new and beautiful rugs of all sizes are here—roll upon roll of brand new carpets—Oil cloth, linoleum, etc., in endless variety.

New Lace Curtains, Portieres, Drape Goods, etc., are here ready for your choosing. Spring newness pervades the entire stock. Let some of this spring newness enter your home.

LACE CURTAINS 75c

In Nottingham lace—white; different patterns—good length and width.

SMYRNA MATS 98c

They're the 18-inch size—good heavy quality—fringed both ends, floral and oriental patterns—$1.50 value.

INGRAIN CARPET 50c

Cotton chain carpet, wool filling, cotton warp—3 different patterns for your choosing—the price means made, laid and lined.

COMPLETE HOUSEFURNISHERS **BAYHA & CO** Second Ave. W. and First St.

Open a Charge Account

AT BAYHA'S

Because of its adaptability to the requirements of **Each Individual Costumer,** Bayha's credit plan becomes the plan best suited to the needs of all people. We make arrangements to suit **YOUR** convenience—that's the Bayha idea. We do not care how small or how great your earning capacity may be, you'll find it pleasant and easy to pay on Bayha's modernized plan. The broad and liberal treatment which we offer you, the consideration which we promise you when in need of special accommodations, and the wonderful saving advantages this store affords should interest you in the Bayha store at all times.

Measles have swept through the city, whooping cough held in its racking sway half the little folks of Duluth, and not a few of the older people; bridge has been the occupation of the smart set for some months, and properly so, and Duluth is now threatened with a new epidemic. It is a shame to mention it, and nobody but the rankest pessimist would think of such a thing, but the thing that in six weeks will have all feminine Duluth in its throes is sagging skirts. Hadn't you thought of that when you got your new Easter gown? Too bad, isn't it, and you know now that it will, don't you. Yesterday everybody had a new suit—well, pretty nearly everybody—and everybody who had a new suit had a circular skirt except, of course, the people who had new suits and two ports of it were coat and vest. The rest of the people had circular skirts. Now circular skirts for the people who don't happen to know are cut circularly on the cloth, and as there are no seams to stay the thing, the result is that after a time, a very short time, they droop forlornly at the sides. Nothing can save them. The crispness and the swellness and the jauntiness and the chicness of the skirt disappears, and the wearer, watched from the front, looks like an angry hen approaching with outraged wings dragging furiously on the ground. You will come to it if you had your skirt made circular.

When you choose your style, your modiste or dressmaker, or seamstress, according to the price you paid her, said, "Yes, they do sag," but in a tone which intimated that she would do the impossible for you and see to it personally that this particular skirt would do no sagging. Her optimistic tone was a delusion and a snare, and you will passionately observe as much when in time you gaze with grief filled eyes, in the full length mirror, at the angry hen effect which you produce from a forward view. Of course hunks can be cut off the sides, but the wonderful thing about it is that they continue to sag until the really puzzling wonder takes hold of you as to where the cloth comes from. You never got so much for your money before, you are mighty sure of that, but the stretching which a circular skirt will do on the sides is past mathematical calculation.

SATURDAY CLUB

Elects Delegates for Biennial Meeting at St. Paul.

At the meeting of the Saturday club, which was held at the library, the half hour usually devoted to current events was given over to the discussion of the approaching biennial meeting of the General Federation of Women's Clubs, which is to be held at St. Paul, May 31 to June 7. Mrs. J. L. Washburn, member of the Saturday club, and also president of the Minnesota Federation of Women's Clubs, was present, and told the members of many of the interesting features of the meeting, and advised as many members as possible to attend the meeting. Minnesota club women are especially interested in this biennial meeting, as Minnesota is the hostess state, and this large and representative meeting of the women of the county will probably not be held in this state again for many years.

The delegates from this club were elected, Mrs. H. S. Elly, president of the club, and Mrs. Julia Barnes being the delegate chosen, with Mrs. W. A. Kaake and Mrs. A. H. Brocklehurst being the alternates. Among the other members who are planning to attend the meeting are Mrs. W. A. McGonagle, Mrs. A. H. Brostedt, Mrs. J. W. Miller, Mrs. R. E. Denfeld, Mrs. Hugh Steele, Mrs. Eddy and Mrs. C. C. Ames.

Dinner-Musicale.

Mr. and Mrs. William Craig of 1119 East First street will entertain at a dinner-musicale this evening in honor of Miss Glen Murray and Arnold S. Wakeman, whose wedding will take place tomorrow evening. Covers will be laid for twenty-four.

Events of Interest.

The Lester Park Literary club will meet tomorrow afternoon with Mrs. D. H. Williams of 5619 London road, at 2 o'clock. The leader of the afternoon will be Mrs. George H. MacComber.

* * *

Greysolon du Lhut chapter of the D. A. R. will meet tomorrow afternoon with Mrs. J. L. Crawford of 101 West Fifth street.

* * *

Mr. and Mrs. Shapiro entertained last evening in honor of their guest, Miss Minnie Stineman of St. Paul. A large number of guests enjoyed a delightful evening.

* * *

The Bishop's club will hold the last regular meeting of the year tomorrow evening at Cathedral hall.

Known in Duluth.

Duluth people will be interested in knowing that the book of the musical comedy presented this year by the Roosevelt club of Minneapolis was written by Cyrus Brown of that city, well known in Duluth, where he has often visited. The name of the piece to be presented is "The Randee of Oudh," and Mr. Brown wrote the book, while the music was composed by Claude Madden. The first presentation was given Saturday evening at Stillwater and will continue with three performances at Minneapolis and three at St. Paul. The club will not visit Duluth this year. Dr. E. E. Collins of this city is in Minneapolis, the guest of Mr. and Mrs. Brown, to be present at the play this evening.

WHAT RETAIL MARKETS OFFER.

Spanish tenderloin, 25 cents a lb.
New potatoes, 3 lbs. for 25 cents.
Egg plant, 20 cents each.
Strawberries, 2 boxes for 25 cents.
Cottage cheese, 12½ cents a lb.

Spanish tenderloin is nice sweet pork tenderloin, taken in nice bits, wrapped carefully around with a thin outside of salt pork and sold as Spanish tenderloin. You bake them and the fat salt pork provides the necessary grease for a rich brown gravy. Now, that as the piece de resistence of your dinner with creamed new potatoes and a fussily dressed lettuce salad—oh, there are still a few things left to live for! The strawberries in the market are still delicious and red and reasonable and everything else that is offered is crisp and spring like and appetizing.

Cottage cheese, spiced a bit with white pepper and salt and a little thick cream and bits of chopped parsley made into roly-poly little balls, with the half of an English walnut on either side, are one of the good tasting delicacies that are fine to serve with your spring salad.

Novel and Artistic Ways of Papering Summer Homes

It's the style in which wall papers are put on that counts this spring. And women who are having their rooms decorated for the coming season have chances to make them original and artistic and get away from the stereotyped side walls topped with the old fashioned borders or frieze.

There never was a season where as much freedom and individuality were put in the treatment of rooms in an apartment or flat, according to a prominent interior decorator.

"From the bedroom to the bath room the apartments should all be characteristically papered," he said, "and the designs as well as the style of covering the walls and ceiling should be appropriate to their uses and in keeping with the surroundings.

"There are several ways new ones, of decorating a dining room. One of them that is decidedly effective is a long, narrow panel treatment in plain red or green extending from the base to the chair rail, above which are large panels, also in plain red or green, with a cut out edging in gold that is attractive. Another style done in Spanish leather, either plain or decorated with quaint, foreign looking characters in reds and greens or shades in harmony with the background placed above the wainscoting, it an appropriate decoration.

"I would suggest also that a plain wall paper in a light shade of green or buff be used with a thirty-six inch frieze, representing the 'Falcon Chase,' that is particularly bright and well adapted to a dining room.

"If figured papers are desired an art nouveau pattern with conventionalized tulips in deep green and terra cotta—large designs—is decidedly attractive when it covers that walls to the plate rails, with plain paper above and a ceiling tinted or done in soft cream colored paper. In these various treatments the ceiling should be as simple as possible and still preserve the balance. If the panels are heavy, then instead of having a tinted or soft colored top panels similar in design to those on the walls should be used.

"For the library an absolutely plain wall in a green of not too dark a shade would be appropriate for spring and summer. It should be put on at the base-board and stop about thirty inches from the ceiling where a tapestry frieze makes a good finish. A two-toned in brown, red or green extending from the baseboard to the ceiling line is effective with a tinted ceiling of a light tone. If the wainscoting is deep, covering two-thirds of the wall, a fruit tapestry of dull red and green apples and grapes in brown baskets swung from purple vines make a handsome finish with a light green ceiling. Or leather put above the wainscoting makes a most effective room.

"In the reception room or parlor the style of the wall paper is governed almost entirely by the furniture that is used. If the chairs are in the Louis XV period large festoons of flowers and roses arranged in hanging baskets should appear in the pattern of the wallpaper. This should be in gold, green, red, etc., and shade desired, in a plain paper or in one made in imitation of silk floss that has a velvety appearance. These should be used plain, of course, without any frieze, and with a cream white or soft pink ceiling if the walls are done in a dainty rose color. If such elaborate designs are not in keeping with the surroundings, then a striped paper, one of imitation moire silk and the other of velvet in any shade suitable for a reception room, is used without a border.

"In bedrooms, borders not only make a pretty appropriate finish, but seem to be in keeping with the apartment. They, however, are not like the ones that are familiar to old fashioned housewives, for they are cut and are really dainty, being imitation festoons of roses growing on graceful vines. These are used with plain walls in moire or chambray effects, the latter being either plain or in stripes, in which the weave is vividly shown up. In grays, light blues and greens these are as they should be. There is a panel style for bedrooms that it also effective in chambray. Like the French design a panel is used on the four sides of the walls with a pretty cut out edging of ribbon like border tied in bowknots with streamers. These extend from the base board to the ceiling, which is tinted or papered in a shade, plain of course, to harmonize.

"For a hall nothing is prettier than a panel treatment. With small ones either oblong or square, in plain red, green or brown paper, surrounded with a gilt edging covering the lower third of the wall and larger panels similarly done to finish the sides. To give an effective balance the ceiling should also be in panels of a width that corresponds with both the others to give harmony."

Attractive Design for New Lingerie Sunshade

To make the average sunshade, each gore should be about thirteen and a half inches wide at the bottom and twenty-two inches long, tapering gradually to fit the frame, from the scalloped edge up to the center. After the sections are blocked out, the design should be stamped and then worked. White linen is best for the French or eyelet embroidery, of fine lawn or sheer handkerchief linen for the shadow stitch. When put together, the gores, for which seams have been allowed, should be carefully sewed on the edges and attached to the eyelets in the wire or steel frame with stout linen thread to make sure they will not wrinkle. Great care should be taken in fitting the material around the point, for if not smooth and well done, the whole appearance will be spoiled.

Don'ts for Young Mothers, Compiled by One of Them

Don't be afraid to touch the new baby. It won't break. Hold its head and back carefully, and you will soon be able to handle it with ease.

Don't think, if it sneezes after feeding that it has taken cold. Sneezing is a habit of very young babies.

Don't attempt to remove any foreign substance from the nose with a hairpin and cloth. The corner of a clean linen rag dipped in warm water and inserted in the nostril will be sufficient.

Don't use a fine comb. If patches of dirt should appear on the scalp, rub them at night and next morning remove with warm water and pure castile soap.

Don't neglect to wash out the baby's mouth after every feeding, using cold water and boric acid, forming a very mild solution.

Don't forget that you can strengthen the eyes by keeping them shielded from gas light and sunlight, and by bathing them three times a day in warm water and boric acid, a cupful of water and a teaspoonful of the powder.

Don't let a draught strike the young baby. There is far less danger of its smothering than of its taking a fatal cold. The new born infant cannot be kept too warm.

Don't wake it up to look at it, if you do you will regret it later on.

Don't rock it, walk with it or hold it unnecessarily unless you wish to make yourself a slave to its caprices as the months go on.

Don't permit its feet to get cold. Warm feet are the symptoms of a healthy baby.

Don't let it keep on a wet bib, and be sure that when any part of the body is moist it must be thoroughly dried before powdering to prevent chafing.

Don't use scented powder; unscented talcum, in connection with proper bathing, will keep the baby as sweet as a rose.

Don't put its head on a pillow the way you rest yourself. The little body should be laid out straight or on its right side, to keep the back strong.

Don't use soap for the face. Pure white castile for other parts of the body, together with warm water, are the essentials for the baby's bath.

Don't use the same cloth for bathing all parts of the body.

Don't begin talking in whispers. The baby will learn to sleep if you speak normally, and you will find it will make life much easier for both you and your friends if you do not accustom the newcomer to absolute silence when he sleeps. In fact, in a flat this condition would be hardly possible, no matter how much you might wish it.

The Evening Story.

GLADYS AND THE PATIENTS

By Henry C. Rowland.

(Author of "The Wind," Etc.)

(Copyright, 1906, by Joseph B. Bowles.)

Dr. Ogden Moore leaned back in his official chair and let his clear, gray eyes rest critically upon the rows of pathetic faces before him.

"The following patients will please remain." He called a dozen names; the other patients trooped out.

"I have asked you to remain," he said, "because I feel that you all need a little outing to assist my treatment, and I wish to ask you if you will be my guests tomorrow on a trip down the sound."

There was an astonished silence.

"I should like to have you meet me tomorrow morning at 8 o'clock on the pier at the foot of East Thirty-sixth street. I will make all arrangements, and if any of you wish to bring a member of your family or some friend, I shall be glad to have you do so. Tomorrow is Sunday, you know. Mind you don't disappoint me, it's part of your treatment, you know," he added with a kindly smile.

Miss Gladys Harte rested her round elbows on the rail of the rustic summer house and gazed long and thoughtfully at the great moon.

"That is right," observed Dr. Moore, who was standing at her shoulder. "Look at the moon, dear!"

She looked up swiftly.

"You must not call me that, Ogden."

"Why not?" he asked quietly.

"Because I don't love you! Nor do I think," she pursued relentlessly, "that you love me."

"I don't believe that I quite understand you, Gladys," he answered, quite formally.

She turned to him in sudden anger.

"Can you blame me, Ogden?" she asked swiftly. "Last week I wanted you especially for a sailing party which Jack Reddington was getting up; but no, you had an engagement—"

"But that was one of my clinic days—" he interrupted, a slight change in his voice.

"Yes—and you were unwilling to give it up for just one afternoon for me. And yesterday I took advantage of your insistently repeated requests to use the Lotus and made up a little party for tomorrow afternoon. Now, you tell me that you have made other plans for Sunday—"

"But, my dear girl!" he cried desperately, "why didn't you let me know? I promised the Lotus only yesterday afternoon to some friends."

"Why can't you tell them that they must wait?" she asked sharply.

"Because—" He hesitated—"I can't!" he finished abruptly.

Promptly at seven bells the following morning, Ogden stepped into the Lotus' cutter and was pulled smartly in. His guests were punctual in arriving, and with their coming the young physician experienced a succession of shocks. There are few people so destitute as to be unable to rally for an outing, and, while Ogden was personally acquainted with the conditions financial as well as physical of his prospective guests, he had not reckoned on the ingenuity born of poverty and the paradox of lowet mathematics where nothing plus nothing equals something.

A little Frenchman was elegantly attired in a stylish blue serge suit, immaculate linen, patent-leather half-shoes and a new Panama hat; all doubtless borrowed for the occasion.

Two little shop girls were prettily and tastefully dressed in fresh muslin frocks, and their pale little faces were flushed with pleasure as they gazed in breathless admiration at the yachting costume of their host.

Others whom he knew to be in poor, if not absolutely destitute circumstances, were similarly transformed.

The sun was about two hours from the clear western horizon as the fleet Lotus rippled her way through the calm waters of the sound.

The day had been one of unalloyed delights. Thanks to the candid hospitality of their host, the guests were entirely at ease with their novel surroundings before Hell Gate was reached.

Ogden, from the bridge, where he had gone to speak to the captain, contemplated his guests thoughtfully. As for the women, Ogden thought that he had been often presented to those of far less charm of manner and appearance than several among his guests; yet all of these people represented a class as far removed from "his set" as if they had belonged to a different race.

"Every Sunday hereafter," he said to himself, "these, or others like them; hereafter the clinic gets a seventh share in this packet—Gladys or no Gladys!"

Just then the captain approached.

"Dr. Moore," he said, "the Aurora is becalmed on our port bow and is signalling that she would like to speak to you, sir."

Ogden glanced up in vexation. The Aurora recalled an episode of the evening before which he had been trying all day to put from his mind.

"Very well," he replied, "run over and see what she wants."

The fleet Lotus was soon abreast of the stately schooner.

"Can you take us aboard and drop us at the Yacht club?" came through the megaphone; "this calm is likely to last until midnight."

Ogden's face hardened a trifle.

"Very well," he replied a bit stiffly.

The newcomers, chattering gaily, boarded the yacht and proceeded to distribute themselves about the decks, some glancing curiously at the rather odd-looking group of people under the after awning. For Ogden himself, there existed absolutely no doubt as to the ethics of the situation. The patients were his invited guests, and as such were the peers of any who chose of their own accord to make use of his vessel. While the numbers made a general introducteion uncalled for, he would not hesitate to present any individual of either set who happened to become adjacent.

He saw at once that the party which had just boarded his yacht was the one arranged by Gladys Harte, and for the entertainment of which she had asked him for the Lotus. He could easily guess that the girl herself had vehemently opposed the transhipping, but had doubtless been overruled by the others.

She flushed angrily as her eyes fell upon Ogden, who was standing by the head of the ladder to receive his self-invited guests.

"I am sorry that we were obliged to inconvenience you," she said coldly, at the same time unable to avoid a curious glance toward the people aft.

"I am sorry that you should feel so about it," he replied, evenly, stepping aside to let her pass.

"Great luck, Ogden—catching you just as we did!" exclaimed a hearty voice, and he turned to face the commodore. "Might have drifted around here all night!" He glanced aft. "Who are your friends? Anybody I know?"

"I fancy not," replied Ogden, dryly. "They are patients of mine whom I have asked for a day's sail."

"Hello, doctor!" called a pleasant-faced young fellow who was walking past. "I say, who's that pretty woman talking to the little Frenchman? Introduce me, will you?"

"Certainly." Ogden led him aft.

"Mrs. Morrell, let me present Mr. Van Beuren," he said quietly, adding, "M. Lajoux, Mr. Bentley."

"Dr. Moore!" cried a pretty woman with kind eyes and a wide, generous mouth. Ogden recognized her as a young widow who was rather celebrated about the Yacht club for her harmless gaities.

"Who is that stunning-looking young man with the eyes?" she whispered.

"He is an Armenian, Mrs. Townsend. He is studying law in New York."

"Oh, do bring him here. I want to talk to him!"

Ogden walked over to the young Armenian and told him his mission. The young man was delighted.

Leaving them, Ogden walked forward and lit a cigarette. Before he had been there long Gladys swept past him, her face crimson. He caught the angy flash of her eyes and at the same time noticed that her youthful escort wore an expression of horror and amazement.

"I say, Dr. Moore," exlaimed the young man, can I speak to you a moment? Do you know what that Armenian chap talking to Mrs. Townsend really is?"

"I think so," said Ogden.

"Well, I'll bet you don't! He's a valet in the Powhatan club."

Ogden's straight eyebrows came together and his cold gray eyes grew stony.

"Do you know what else he is?" he asked.

"What?"

"He's a guest aboard my yacht and as such is not open to criticism."

The young man drew back a trifle and Gladys' face paled with anger.

"Will you be so good as to put us ashore?" she asked in a voice that choked a trifle.

"Immediately. There is the Yacht club right ahead." Ogden bowed and walked away. Before he had taken a dozen steps he felt a hand laid on his shoulder and turning quickly saw Van Beuren. There was an expression in the young man's frank eyes that brought the blood to Ogden's face.

"Before I go ashore, doctor," he said, "I want to tell you that I think you are a brick! Lajoux has given you dead away! I am going to find something for that little chap; we can always use an alert Frenchman in our exporting business." He held out his hand, which Ogden took, blushing furiously and hopelessly embarrassed for the first time in the whole day.

Van Beuren laughed and turned away. They had by this time entered the basin off the Yacht club and presently the party from the schooner prepared to disembark.

Mrs. Townsend paused for an instant as she was about to descend and held out her hand to Ogden ,who was standing by the rail.

"Mr. Yarosian has told me all about himself—" she paused, and at the softening of her voice and eyes, Gladys, whom she was delaying, gazed at her in surprise—"and about you!" she added.

"I am going to do something for him this winter. He is too bright to press clothes and I think that you are a dear!" she added impulsively, and hurried down the steps, a suspicious moisture in her sweet eyes.

Gladys' face looked mystified as she followed her into the waiting launch.

Dr. Ogden Moore, from his seat upon the broad rail of the veranda, ignored a pair of big blue eyes which many times that evening had sent their pleading message.

"Ogden," said a soft voice at his shoulder, a voice that held the merest suspicion of a quaver. He arose quickly to his feet.

"Yes, Gladys?"

"Ogden—can you forgive me?" her voice contained a passionate appeal. He looked at her thoughtfully.

"I'm afraid not, Gladys," he answered in a tone of regret.

"Then you won't—forgive—me—Ogden?" It was the faintest whisper.

"I am very sorry—" he began coldly, then paused, finding the words difficult.

Gladys turned slowly from him and started to walk back toward the clubhouse. The mellow moon rays rested lovingly on the fair, thoughtless head, now wiser than a week ago; wiser for the knowledge of some of the exquisite pathos of humanity. Ogden saw her round shoulders lift suddenly and caught a low, heart-rending sound.

"Gladys!" He reached her in one swift stride. His strong arms drew her to him; her own crept softly around his neck. Her tear-stained face was close against his chest.

"Oh, Ogden——" she sobbed.

"Hush, darling! Of course I'll forgive you."

Hood's
The standard blood-purifying medicine. In usual liquid or new tablet form.
Sarsaparilla

Silberstein & Bondy Co. | Silberstein & Bondy Co.

Tailor-made Linen Suits!

In the white section of our mammoth Cloak Dept. will be found smart street suits in tailor-made linens, white and all the new colors for summer—models by Roberts, Madam Hovey, Beer, Paquin, Pardeaux and others, carried out to suit the taste of American women of fashion.

$10.75—A smart model in fine quality linen; lace trimmed Bolero and embroidered; skirt cut circular gored with embroidered flounce—comes in white or colors.

$13.50—Stylish models in white or colors—a short Eton, embroidered all-over and lace trimmed.

$19.50—Stunning styles in short Eton Bolero—all embroidered with fine lace medallions; skirt trimmed to match jackets.

A "Doucet" Suit.

$38.50—A new model by Doucet; made of fine Panama and worsted in colors or gray; nobby Bolero coat, richly trimmed; all sizes.

New Coats.

A "Duke's Joirr" Coat—the latest Parisian idea; suitable for all occasions; made in the latest novelty imported mixtures shown.

New Eton Coats by Beer, Doucet, Paquin and other prominent fashion creators—in broadcloth and taffeta—$15.00, $19.50, $22.50 to $45.00.

New and exclusive ideas shown first by this house.

New Waists.

The new "Baby" Waist—a shipment just received; made from fine quality mull; one of the smartest models shown this season—$3.00.

Hundreds of new styles in lingerie waists—$3.50, $4.50, $5.00, $6.75 to $25.00.

New Skirts.

The new "Louise" Princess Skirt—a new model made in all cloths, plain panamas, novelty imported materials, silk broadcloths, chiffon taffetas, and white serges—smart and perfect fitting.

A NEW SKIRT—A fine sunburst, cut with fullness and pleated so as not to come out—made in the new shadow plaid taffetas and checked voiles.

Sheer White Goods.

We carry the most complete stock of sheer white materials for shadow embroidery in the city, consisting of—

French Batistes, 25c to $1.50. Persian Lawns, 20c to 75c.
French Lawns, 35c to $1.50. Mercerized Mulls, 35c to 50c.

Embroidered Waist Patterns and Robes.

A new shipment of the prettiest and daintiest patterns imaginable, all hand-embroidered on handkerchief linen in both the sheer and medium weights.

Waists, $3.75 to $12.00. Robes, $17.00 to $25.00.

All Rugs, Lace Curtains and Draperies at ⅓, ⅓, ¼ Off.

Silberstein & Bondy Company
The Store of Quality.

Storage of furs in fire-proof and moth-proof vaults at nominal charge. Called for, delivered, repaired and insured

IT IS ALWAYS RELIABLE
White Loaf Baking Powder
Healthful and Pure.
ASK YOUR GROCER FOR IT.

BOATS COLLIDE IN THE RIVER AT THE SAULT

Saxona and Zimmerman Strike and Both Are Sunk.

Navigation Not Obstructed —Sault Opened for Passage Sunday.

Sault Ste. Marie, Mich., April 16.—(Special to The Herald.)—The most disastrous marine collision in many years in the Sault passage occurred today, when the steel steamers Saxona and Eugene Zimmerman came together at the foot of the dike. The Saxona was just making the turn at that point when she collided with the Zimmerman, striking the latter twenty feet back of the bow on the port side, crushing through the steel sides as far as the pilothouse and twisting the stem badly.

The Zimmerman sank at once in twenty feet of water on the Canadian side of the river. The crew is safe.

The Saxona continued on down the river as far as Little Mud lake, where she filled and sank on the west side of the river. Before going to the bottom the Saxona swung around and now lies with her bow pointing up stream.

The channel is not blocked by the accident. The Saxona was bound down from Duluth with a valuable cargo of flaxseed. The Zimmerman was taking a load of coal to Lake Superior.

Both steamers are among the highest class of lake craft, and the loss to the insurance companies having risks on hulls and cargoes will be heavy. The Zimmerman was on her first trip, having left the shipyards but a few weeks ago.

The steamer Saxona left here last Friday afternoon about 3 o'clock, in company with the steamer Sonoma of the same line. They are both Tomlinson boats and the Saxona was loaded with 247,360 bushels of flax for Buffalo. The master of the Saxona is George W. McCullough, and she is one of the better type of freight carriers of the Great Lakes. She is 416 feet long, 500 feet beam and 28 feet deep.

There was much discussion at the time of her departure over the day on which she left. It was a Friday and the date was the 13th. Most people laugh at the superstition, but sailor men do not, and when some of them learned about the accident this afternoon they did not look surprised, and some of them even said:

"I told you so."

So far as known, the Sonoma has gone through the Sault river all right. The Hoover & Mason, which left at the same time, going to Fort William to get grain, has not been able to enter that port yet, owing to the out-floating ice.

SAULT IS OPEN NOW.

Interlake Navigation for Season of 1906 Begun Sunday Night.

Navigation between the great lakes is open for the season of 1906. The Sault opened for business last night. The opening of the interlake navigation will be signalized about tomorrow noon by the arrival of the first steamer from below. Just which one it will be, of course, cannot be guessed as several are in a bunch heading this way. The first cargoes to arrive here will be in most cases, coal. This will likely come in a profusion for the first week or so on the arrivals from Lake Erie and there will no longer be a threatened famine as has been heralded abroad.

Several boats left yesterday for the lower lakes and several more had left up to 3 o'clock this afternoon. It is quite likely that tonight and tomorrow morning will see a heavy exit from the harbor. The tugs of the Union Towing line are rushed to death and it is taking some fine figuring by Manager Vrooman and Dispatcher Johnson to meet the demands made upon the tugs in the harbor now.

The Tomlinson steamer Hoover & Mason, which left here Friday for Fort William to load grain is held up outside of that port and at last accounts was unable to get in because of the heavy ice floating out. It is expected that she will get into the harbor some time today, however.

FIRST MARINE ACCIDENT.

Barge Constitution Puts Crimp Into the Interstate Bridge.

The first marine accident of the year happened Saturday afternoon and as usual the interstate bridge got it pretty good. The barge Constitution was being towed down from the Missabe ore docks by some tugs but just as the interstate bridge was reached, the wind and the tide which was running pretty strong, caught her and her nose jammed into the Minnesota approach of the bridge. It is believed that the damage to the bridge is not serious and the barge was not injured at all. She is being towed down the lakes today by the Van Hise.

The Constitution was in tow of the steamer Victory during the heavy storm of Nov. 28, last, and during that gale broke away from the steamer. For several days her fate was in doubt but after the storm had calmed down she was picked up by the Booth steamer Moore and towed into harbor.

STRAITS OPEN EARLY.

Only Once in Forty-Two Years Was the Opening Earlier.

The opening of the straits of Mackinac this year was nine days earlier than last year's opening, and in fact only one year in forty-two years has equalled or beaten this year, that year being 1900, when the straits opened on April 8. This year the opening was on April 9. The dates for the opening of the Sault are not available at this time. The dates for the opening of the straits of Mackinac for forty-two years are as follows:

1864	May 8	1886	April 28
1865	May 28	1887	May 5
1866	May 9	1888	May 11
1867	May 6	1889	April 18
1868	May 3	1890	April 22
1869	May 7	1891	May 1
1870	April 30	1892	April 20
1871	May 9	1893	May 7
1872	May 17	1894	April 20
1873	May 21	1895	April 29
1874	May 13	1896	April 22
1875	May 20	1897	April 25
1876	May 12	1898	April 16
1877	May 5	1899	April 28
1878	April 12	1900	April 8
1879	May 8	1901	April 14
1880	May 4	1902	March 26
1881	May 11	1903	March 23
1882	April 25	1904	May 1
1883	May 5	1905	April 18
1884	May 7	1906	April 9
1885	May 11		

Shoaling at Ontonagon.

The light keeper at Ontonagon, James Corgan, has notified the United States engineer's office here that the entrance to the harbor there has shoaled considerably and that in some places where there only twelve feet. The engineers will investigate the extent of the shoaling.

MESSAGE FROM DEAD.

Loss of Bannockburn in 1902 May be Explained by It.

Word comes from the lower lakes that a message in a bottle which may explain the loss om the steamer Bannockburn on Lake Superior in the fall of 1902, when all hands were drowned, was found off Port Robinson, Ont., a few days ago. The message read:

"On board the Bannockburn: Shaft broken; going down. Capt. Woods."

The steamer Bannockburn, a Canadian vessel, was lost in a storm on Lake Superior on Nov. 21, 1902, and all hands, twenty lives in all, were lost. Nothing could be learned concerning the affair except that the vessel dropped out of sight and it is supposed that she foundered in a gale which was blowing. All that was ever found of the steamer was a blood-stained life preserver.

If the message in the bottle is genuine, it will explain how the vessel was lost. The message will be taken to people who know Capt. Wood's writing, for identi-

while Canadian vessels carried 55 per cent.

STEAMER WOLVIN LED

Greater Aggregate Number of Tons in in 1905 Than Any Other.

The aggregate number of tons carried through the Sault canal by the steamer A. B. Wolvin last year is the largest carried by any vessel through that gateway, according to the annual statistical report of Col. C. E. L. B. Davis, United States engineer at Detroit. Two of the notable individual trip records made were those of the steamer E. H. Gary which took a cargo of 12,368 tons, and the barge John Smeaton which carried one cargo of 9,184 tons. The Wolvin's aggregate cargoes figured up to 274,401 tons during the season.

The report shows that during 1905 there passed through the canals at the Sault, 44,270,680 tons of freight and the value thereof amounted to $416,365,484. Of this, American vessels carried 95 per cent. In the matter of passengers the Canadian vessels lead even though they get but a small percentage of the freight. During the year 54,204 passengers were carried through the canals and of these the American vessels carried 45 per cent while Canadian vesels carried 55 per cent.

THE LUMBER HOOKERS.

Fleet of Steamers Are Assigned Their Tows for Season.

The following is a list of lumber carrying steamers and their tows for the season out of Tonawanda, most of which come to Duluth:

Steamer Lycoming, schooner Melville Bacon.

Steamer L. L. Barth, schooner Foster.

Steamer William H. Sawyer, schooners C. E. Redfern and A. C. Tuxbury.

Steamer Charles A. Green, schooners Genoa and Our Son.

Steamer Charles H. Street, schooners J. B. Lozen and Jeremiah Godfrey.

Steamer Buehl, schooners Eleanor and Martin.

Steamer C. A. Weston, schooner C. A. Steward.

Steamer Edward Smith, schooners Iron City and Grace Holland.

Steamer John Pridgeon, schooner J. I. Case.

Steamer Badger State, schooners St. Louis, Buckeye State and Ben Harrison.

Steamer Cormorant, schooner Helvetia.

Steamer Edward Hines, schooners Wyane, Lizzie Law and Norris.

Steamer Welhe, schooner S. K. Martin.

Steamer George King, schooner Dorcas Rendal.

Steamer Fred Meyers, schooner Myron W. Page.

Steamer Lizzie Madden, schooners James G. Blaine and Unadilla.

Steamer C. Hall, schooner Sam Flint.

Steamer Pawnee, schooners Edward, Orton and Youngs.

Steamer Sachem, schooner George B. Owen.

Steamer Schoolcraft, schooners Mary N. Bourke, George Nestor and Keweenaw.

Steamer John C. Pringle, schooners Buffalo and Sweetheart.

Steamer Osceola, schooners A. D. Filer and Ida Corning.

Steamer H. E. Runnels, schooner Mystic.

Steamer John F. Eddy, schooner B. L. Pennington.

Steamer Fleetwood, schooner Moravia.

Steamer C. F. Curtiss, schooner N. C. Holland.

The steamers H. E. Packer, Fred Mercur, Veronica, Oceanic, J. N. Nicols, Winnipeg, Clyde, Ebe Ward, Jessie Farrell, Jessie Spaulding, Wotan and Three Brothers will run alone.

Open At Fort William.

Fort William, April 16.—Navigation was opened here yesterday by the steel steamer Hoover & Mason, which came light from Duluth to load wheat. The steamer was detained by the ice fields which had been blown off the shore by the gale Saturday, and thirty-six hours was required to make the trip. The steamers Madagascar and Newmount, which wintered here, cleared yesterday morning for Depot Harbor with cargoes of grain. The harbor ice field has disappeared.

Passed Mackinaw.

Mackinac City, April 16.—(Special to The Herald.)—Up: Yuma, 1:30 Monday morning. Down: Large steamer, 3:20 Monday morning; Nysmith, Lucy Neff, 6:15; London, 7:40; Niko and consort, Beatty, 8. Wind ,southwest, 16 miles; clear.

Passed Detroit.

Detroit, April 16.—(Special to The Herald.)—Up: Brower, 9:40 Sunday night; Parent, 10:20; Miller, 1:40 Monday morning; Coffinberry, Allegheny, 2:40; Turret Chief, 7:40; Monroe Smith, 8:20. Down: McWilliams, midnight; Major, 12:20 Monday morning; Mary Boyce, 4:15; Imperial, 9:15.

Detroit, April 16.—Up yesterday: Mary Elphicke, W. L. Brown, 9:15 Saturday night; Wawatam, Scranton, 11; Lindsay, 12:20 Sunday morning; Norwalk, 1:40; Spalding, 2; Holmes, Cuddy, Spokane, 8:15; Sellwood, 9; Superior, Victory, 9:15; Republic, W. H. Mack, P. Minch, Palmer, 9:30; Hawgood, 10:15; Lyman Smith, 10:30; Turret Court, Nye, 11:20; Big Wolvin, Carter, 1:30 p. m.; Cuba, 2; Fitch, Maitland, 2:20; Northgham, 3; Craig, 4; Arizona and barges, 4:15; Chili, 6:20; New York, 6:40; Onoko, 7; Crerar, 7:20; Jenks, 7:30. Down: Aberdeen, 12:15 p. m.; M. T. Greene, 12:40; Turret Cape, 2; S. M. Stephenson, 1:30; Hall, Flint, 5:15.

The Sault Passages.

Sault Ste. Marie, April 16.—(Special to The Herald.)—Up: Stanton, Hutchinson, 10 Sunday night; Pummer, 11; Tadousac, Midland King, 5:30 Monday morning; Fairmount, Woodford, 6:30; Sinaloa, 7:20; Hebert, 8; Midland Queen, 10; Albright, Amasa Stone, 10:40; Houghton, Maricopa, 10:40. Down: Watt, midnight; Anna C. Minch, 2 Monday morning; Harvard, 3:30.

Sault Ste. Marie, April 16.—Up yesterday: Squire, 8:20 p. m.; Socapa, 9.

Vessel Movements.

Chicago—Cleared, light: Norris, Superior; Ralph, Duluth.

Buffalo—Arrived: Livingstone. Cleared, light: Northern King, Superior; New York, Duluth; Wilkinson, South Chicago. Departed: Robbins, Minneapolis, Paris.

Cleveland — Arrived: Kendall Scott, Schoolcraft, Troy.

Lorain—Arrived: Lyman Smith.

Milwaukee—Cleared: Bennington, Escanaba; Waldo ,Chicago.

Port of Duluth.

Departed—H. L. Shaw, J. Wallace, S. F. B. Morse, light for ore, Two Harbors; A. C. Minch, Sahara, F. Widlar, A. M. Marshall, grain, Buffalo; Constitution, Cornell, Douglas Houghton, Eriesson, Van Hise, ore, Lake Erie ports.

Ocean Steamships.

Plymouth—Arrived: Kron Prinz Wilhelm from New York.

Slaseconsett, April 16.—Steamer Moltke, Genoa for New York, in communication with station forty miles south.

Sable Island, April 16.—Steamer Kaiser Wilhelm II, Bremen for New York, in wireless communication with Marconi station, 630 miles east of Sandy Hook at 6 a. m.

New York—Arrived: New Amsterdam, Rotterdam; La Bretagne from Havre; Zeeland, Antwerp.

ST. LOUIS MAN ENDS LIFE.

St. Louis, April 16—Samuel T. Rathel, one of the largest real estate dealers and auctioneers in St. Louis, killed himself by shooting this morning, at his home, while his family was at breakfast. It is believed mental depression actuated the deed.

TELEPHONE WORK TIED UP.

Norfolk, Va., April 16.—The strike among the linemen, inside workmen and cable splicers of the Southern Belt Telephone company has tied up all construction work in progress.

FREIMUTH'S. | FREIMUTH'S. | FREIMUTH'S. | FREIMUTH'S. | FREIMUTH'S.

Freimuth's April Sale of Carpets, Rugs and Draperies

It's house furnishing time—and there never was a greater or more varied assortment of rugs, carpets and draperies gathered than our present collection. Monday offers such price inducements that should hold your immediate attention.

INGRAIN CARPETS AT 65c—Very best qualities ingrain, full 2-ply—all the very newest patterns—none better made—regular price 75c—Tuesday..... **65c**

TAPESTRY BRUSSELS 68c—Extra quality Tapestry Brussels — beautiful new designs—with or without border. It's the regular 85c quality Tuesday..... **68c**

BODY BRUSSELS AT $1.25—Fine body Brussels— extra quality and all new patterns —with or without borders—a large assortment for choice, value $1.50—Tuesday..... **$1.25**

$14.50 Just received a varied assortment of Tapestry Brussels—this superb line of 9x12 squares in one lot and your choice at..... **$14.30**

Beautiful Oriental Rugs.

The aftermath of our great rug sale finds us with a number of magnificent specimens left. These have been augmented with a recent shipment. Tomorrow we will display in its entirety this full collection of rich Orientals.

The pride of the Eastern looms—specimens of Syrian, Turkish, Persian and East Indian rugs, from the small hall and prayer rugs to the large squares—direct imports from the marts of Constantinople, and offered at prices never before heard of in this part of the country.

DRAPERIES, LACE CURTAINS AND PORTIERES.

Just a mention of our magnificent line from the simple conventional to the elaborate extreme.

If you are anticipating new house furnishings, the Freimuth Store more than exemplifies the proper articles at the lowest prices.

98c for a varied assortment of dainty Swiss Chamber and Diningroom Curtains—excellent material three yards long and exquisitely ruffled—they are valued at $1.25—for..... **98c**

$5, $6.50, $7.50, $8.50, $10, $15, $25, $35.

Fine Brussels net curtains—most beautiful and comprehensive assortment in Duluth—priced especially Tuesday at from **$5 to $35.**

$5, $6, $7.50, $8.50, $10

For the 1906 styles—in Portieres—everything from the India Madras to Broche Reps, styles in the rich Orientals to the delicate Louis XVI—no more complete assortment in the Northwest.

J. Freimuth J. Freimuth J. Freimuth J. Freimuth J. Freimuth

TURF AND DIAMOND

Will Now be Center of Interest for the Sporting World.

The Metropolitan Horse Racing Season Opens at Aqueduct Track.

New York, April 16.—The Metropolitan horse racing season was opened today with the running of the $10,000 Carter handicap at the Aqueduct track under the auspices of the Queens County Jockey club and from this time on the interest of the lovers of sport will be divided between the baseball diamonds and the race track. The opening day found the track only partly dried out after the heavy rain Sunday and fast time was unexpected. The distance of the Carter handicap is seven furlongs. With Rose Ben, the prime favorite, and Whimsical, a second choice, and the entries including Ram's Horn and Phil Finch, the Williams entries from New Orleans, and Lord of the Valeand Ormonds Right, the inaugural event of the season of 1906 was expected to be a worthy one. Five other events besides the Carter handicap were on the card.

The meeting which opened today will run until April 26, after which the racing will shift to the Jamaica track with the Excelsior handicap as the opening feature. On May 10 Belmont park will open with the Juvenile for 2-year-olds and the national stallion stakes. Gravesend, Sheepshead bay Brighton and Saratoga will then in turn complete the round.

COMPANY TO MAKE CHANGES

Election System of the Northwestern Mutual Life is Obsolete.

Milwaukee, April 16.—Important admissions were made by the Northwestern Mutual Life Insurance company officers at the investigation today. President Palmer admitted that the election system which had been used by the company was obsolete, saying: "It is like some other things in the history of the company. The company has grown too large for such a system and it must be remedied."

General Counsel George H. Noyes of the company declared it was the intention of the company to radically change the form of the assignment demanded from policyholders making loans on their policies. The clause in the Northwestern Mutual Life Insurance company has been the most severe on any company on this point. Judge Noyes said: "Shortly after I assumed the office of general counsel on Feb. 1 last, I was asked to draw a more lenient assignment clause and I have been giving study to the question ever since and a more lenient clause will shortly be offered to policyholders desiring loans."

Color was given the examination by a personal statement from President Palmer in regard to his wife's loans on policies. President Palmer feels much hurt that so much publicity has been given this matter. He declared that he considered his wife's louns a legitimate form of investment and that they were all made from her own private funds inherited by her from her father. He also claimed that the majority of the loans made were upon tontine policies on which the company could not loan. He also declared that where renewals had been made upon policies on which the company might have loaned, the rate of interest higher than 6 per cent had been reduced to that amount. As a matter of fact, however, according to the statement of Former Attorney General James L. O'Connor, who is conducting the examination, one loan made by Mrs. Palmer on a policy, ran for one year at 8 per cent after the company was making loans at 6 per cent. The correspondence in the hands of the committee shows this fact.

President Palmer claimed that it was against the policy of the company to have private individuals make loans on policies upon which the company could extend loans.

Get My Free Book — Rheumatism

It tells about Rheumatism, about the causes, the way to live to avoid and free the system of rheumatic poisons—even in desperate cases—with

DR. SHOOP'S RHEUMATIC TABLETS

Dr. Shoop Racine Wis. Sold By Druggists.

WATER FROM THE CANADIAN SIDE

Would be Taken by Power Promoters at Niagara Falls.

Washington, April 16.—How Niagara Falls may still retain its beauty and grandeur and at the same time be harnessed to sufficient electric generators to revolutionize the industrial output of northwestern New York, was explained to the house committee on rivers and harbors today by a delegation representing the Niagara County Irrigation and Water Supply company. H. L. Cooper, in charge of the engineering features of the new plant, presented a plan which he said could be easily accomplished and which would not only preserve, but increase, the amount of water going over the American side of the falls and would also permit the use of such water as his company would need in carrying out its plans. This plan was to lower the bed of the river for a short space some distance above the falls. This would draw water from the Canadian side. He explained there could be no objection to this as the original treaty, now in force, provided for an equal division of the water, and it was well known, he said, that at present the Canadian side obtained greatly over half of the flow.

SITUATION IS SATISFACTORY

Miners' Officials Consider the Strike Outlook to be Good.

Indianapolis, April 16.—John Mitchell, president of the United Mine Workers, and Secretary-Treasurer W. B. Wilson have arrived home from New York and Pennsylvania, where they have been in charge of the anthracite and bituminous contests since the Indianapolis convention. Both were at headquarters today and both seemed satisfied with the outlook. The special international executive board meeting will be held tomorrow. One of the matters to come before the board will be the proposition to levy a strike assessment on the miners whose operators have signed the 1903 scale to put the men to work.

About 400,000 men are idle and on strike. "Up to this time none of the men has drawn on the national treasury for support, and I have heard of none drawing on the district or sub district funds," said Secretary Wilson. "They are maintaining themselves on their own reserve."

"One would scarcely know that a great strike is on," said Mr. Mitchell. "The operators and the public have all the coal they want, the miners would not have had any work anyway since April 1, and if the public is paying more than formerly for coal, some one is taking advantage of the situation. The cost of coal has not increased."

SHIPPERS RECOVER UNREASONABLE RATES.

Washington, April 16.—The interstate commerce commission today in a decision by Commissioner Clements, announced its determination in the case of J. W. Moran & Son of Lamar, Mo., against the Missouri Pacific railroad and the St. Louis, Iron Mountain & Southern company in favor of the complainants. The petition was based on alleged unreasonable charges on shipments of flour from Lamar, Mo., to Hope, Ark., and from Little Rock to Hope. The commission decided that the rate of 42 cents per hundred pounds on shipments of flour from Little Rock to Hope was grossly unreasonable; that the rate of 19 cents per hundred from Memphis through Little Rock to Hope, afterward increased to 20 cents was unreasonable and unjust and that a reasonable and just rate would be 11 cents per hundred pounds. The complainants are awarded reparation.

RICH IN GERMANY, BUT STARVES IN AMERICA.

Norfolk, Neb., April 16.—Once wealthy in Germany, now starving in America, and with four of her family lying in the bed of the ocean as a toll for their voyage, is the cruel fate of Mrs. Krause, living near Hoskins, whose husband, two sons and a daughter were drowned in a shipwreck, and whose chest containing $50,000 in gold and paper sank to the bottom of the sea.

The family started to America from Hamburg last July. The boat was shipwrecked and the four persons went overboard with the money. The mother and three surviving daughters, one of whom only saved herself by clinging to the mast of the boat, came to Hoskins. A charitable farmer gave them a house to live in and neighbors have taken in things to eat now and then, but because of the lack of system there have been days when the family has been without food and the eldest daughter one day last week fell over in a faint from weakness.

Wrecking crews are still working over the ship, and have brought up some chests of money, but not that of the Krause family.

CELEBRATION OF SEMI CENTENNIAL

Plans of the Commission Have Not Yet Been Completed.

Mayor Cullum returned yesterday from St. Paul, where he attended the meeting of the commission which has been appointed to prepare plans for a suitable celebration of the fiftieth anniversary of the admission of Minnesota as a state, which will occur next year.

"There has been a great deal of interest aroused in the Twin Cities over the plan," said the mayor. "They have taken it up quite energetically down there, and are discussing it freely.

"No definite plans have been decided upon as yet by the commission, but the celebration will probably be held in conection with the state fair a year from this fall. There will be drills by the militia companies of the state and by the members of the G. A. R., and numerous other side attractions."

SHAW CONFERS WITH BANKERS.

New York, April 16.—Secretary Shaw was in New York today and conferred with several prominent bankers concerning financial conditions.

Aged Couple Praise Duffy's

Mr. and Mrs. Geo. A. Stroman, who are respectively 78 and 71 years old, find Duffy's Pure Malt Whiskey their only relief from the many ills that beset those nearing the century mark of life.

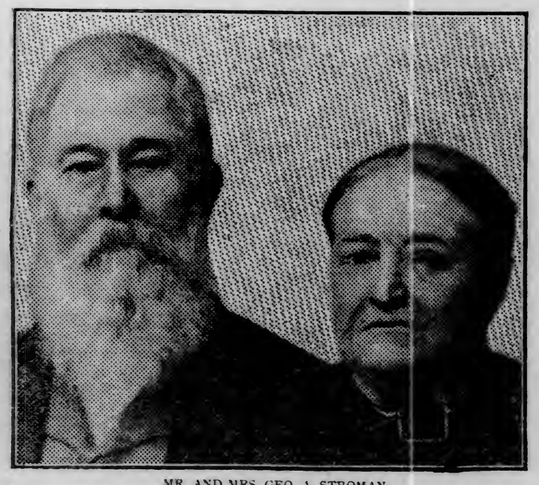

MR. AND MRS. GEO. A. STROMAN

Mr. Stroman in a recent letter says: "I am in my seventy-eighth year and have been using Duffy's Pure Malt Whiskey for some time, with good results. My wife, who is seventy-one and is very nervous, finds Duffy's the only thing that relieves her and she recommends it to all her friends. As soon as she hears them complain she advises them to get Duffy's, as it is the very best medicine." —Geo. A. Stroman, 242 East Poplar St., York City, Pa., Nov. 20, 1905.

Duffy's Pure Malt Whiskey

is an absolutely pure, gentle and invigorating stimulant and tonic, builds up the nerve tissues, tones up the heart, gives power to the brain, strength and elasticity to the muscles and richness to the blood. It brings into action all the vital forces, it makes digestion perfect and enables you to get from the food you eat the nourishment it contains. It is invaluable for overworked men, delicate women and sickly children. It strengthens the system, is a promoter of good health and longevity, makes the old young and keeps the young strong.

Duffy's Pure Malt Whiskey contain no fusel oil and is the only whiskey that has been recognized as a medicine. This is a guarantee.

CAUTION—Duffy's Pure Malt Whiskey has been imitated and substitutes are being offered for sale by unscrupulous persons who may try and confuse you. Do not be deceived, as many of the preparations made up to imitate Duffy's are positively dangerous to the health. Look for the "Old Chemist" trademark on the label and insist on getting the genuine. Duffy's Pure Malt Whiskey is sold by reliable druggists and grocers everywhere, in sealed bottles only—never in bulk. $1.00 a bottle, or you can get it direct. Doctor's advice and medical booklet free. Address Duffy Malt Whiskey Co., Rochester, N. Y.

Take Advantage of the Ones and Twos

Before all are sold out, only a limited quantity on hand. **HIGH-GRADE SUITS and COSTUMES,** ones and twos remaining over from our big Easter business are offered to you at big reductions, consisting of Princess Suits, Eton Suits and Pony Jacket Suits, needless to mention that everyone is of the latest type and most pleasing styles, and correct colorings—size 34 to 40, but mostly size 36.

$17.50 saved on $75.00 Suits now offered to you at $57.50.
16.00 saved on 68.50 Suits now offered to you at 52.50.
13.00 saved on 57.50 Suits now offered to you at 44.50.
10.00 saved on 48.50 Suits now offered to you at 38.50.
8.00 saved on 39.50 Suits now offered to you at 31.50.

ALBENBERG'S

Corner Superior Street and First Avenue West.

WE OCCUPIED THIS BUILDING MARCH 5, 1887.

Panton & White opened their doors for business in Duluth, occupying the small old Pendleton building, corner of First avenue west and Superior street. The store was only 23 by 60 feet, and we had hardly goods enough to fill it. There were six or seven saloons on our side of the street between First and Second avenues west. Superior street was not paved, and there were no crossings. People walked knee deep in mud to get to our store.

The merchants here at that time greeted us with grins all over their faces and gave us six months to "die of the dry rot," or be sold out by the sheriff. But we fooled them! We imbued new methods, new ideas, new prices, and new goods and adopted the small profit system.

WE OCCUPIED THIS BUILDING Nov. 6, 1887.

We were only in business some three months when we found it impossible to handle our rapidly increasing business. There were no large stores for rent, so we were compelled to lease the lots at 118 and 120 West Superior street, and thereon erect the building which stands there today. We moved into it on Nov. 6, 1887, occupying the basement for crockery and hardware and the two other floors for general dry goods. Our low prices, combined with the most reliable merchandise, pleased the people, and it was only a little while when we had to seek more commodious quarters. We could have added two or three stories to the above building, but we were looking to the future of Duluth as well as to the future of this business. We wanted more frontage on Superior street and we got it.

NOTE—We reserve the right to refuse to sell any advertised goods to dealers at these prices—some of which are 'way below cost.

WE OCCUPIED THIS BUILDING NOVEMBER, 1892.

In the spring of 1892 ground was broken on the corner of Second avenue west and Superior street for the erection of a three-story and basement modern Department building and in the fall of the same year we occupied the entire building which gave us a frontage on Superior street of 100 feet. The entire stock of merchandise was moved from Nos. 118 and 120 to our new quarters in one night and next morning we opened our doors for business. (How many houses woud have closed a week to have accomplished this?) We never lost an hour. In February, 1896, Mr. Joseph Watson retired and Mr. William White was admitted as a partner in the business which continued to grow rapidly and in 1901, we were again compelled to get more room for the expansion of our business—and we got it.

OUR DEPARTMENTS TODAY.

MAIN FLOOR.

1. Silks.
2. Dress Goods.
3. Wash Goods.
4. Linings.
5. Domestics.
6. Linens.
7. Flannels.
8. Laces and Embroideries.
9. Veilings and Neckwear.
10. Handkerchiefs.
11. Ribbons.
12. Gloves.
13. Parasols and Umbrellas.
14. Dress Trimmings
15. Notions.
16. Fancy Art Goods, Stamping.
17. Ladies', Children's Underwear.
18. Ladies', and Children's Hosiery.
19. Men's Furnishings.
20. Jewelry and Silverwear.
21. Leather Goods.
22. Smoking Articles and Canes.
23. Musical Instruments.
24. Optical Goods.
25. Artists' Materials.
26. Photographic Supplies.
27. Books and Stationery.
28. Candies.
29. Telegraph and Postoffice.
30. Drugs and Sundries.

BASEMENT.

31. Crockery and Glassware.
32. Electric and Gas Lamps, etc.
33. Bar Goods.
34. Cutlery and Bric-a-Brac.
35. Household Furnishings.
36. Stoves and Stove Supplies.
37. Fishing Tackle.
38. Sporting Goods.
39. Dolls and Toys.
40. Live Pet Department.

SECOND FLOOR.

41. Cloaks, Suits, Dresses, etc.
42. Muslin Underwear.
43. Corsets and Paper Patterns.
44. Boys' Clothing.
45. Millinery.
46. Furs.
47. Ladies' and Children's Shoes.

THIRD FLOOR.

48. Carpets and Rugs.
49. Draperies.
50. Comforts, Blankets, etc.
51. Wall Paper and Mouldings.
52. Art Department (Pictures).
53. Trunks and Valises.
54. Paints, Varnishes, Brushes.
55. Horse Blankets, Saddles, etc.
56. Contract Department.

FOURTH FLOOR.

57. Furniture.
58. Brass and Iron Beds.
59. Sewing Machines

Basement and Top Floor, Reserve Stock.

This Building Was Occupied by Us November, 1902.

In the spring of 1902, contracts were let to add three more stories to this building and McLeod & Smith were the successful bidders. This was probably the most arduous task they or we ever tackled. Our entire front, two stories high, was taken out and part of the Second avenue side, and the entire roof taken away, but it was accomplished without accident and without compelling us to close our doors, even for an hour. The above cut represents the building as it stands today, five stories high on Superior street, six stories high on Michigan street, and a basement, giving us seven floors all told. In addition to this we have an immense warehouse on Third street.

This store is acknowledged by men who know what they are talking about to be the best equipped, most modern and up-to-date department store in any American city the size of Duluth.

PANTON & WHITE CO.'S ANNIVERSARY SALE

is always looked forward to as an unusual event—an event when buyers of merchandise absolutely know they can save considerable money. We ought to have had this sale last month, but we had so much going on and so many new goods coming in it was impossible to get at it.

Nineteen years ago last March we opened our doors for business in Duluth. We could never have grown to our present proportions were it not for the fact that we have the patronage and good will of the majority of Duluth's people. **Our Anniversary Sales** have always been looked upon by us as a reciprocal event—an occasion whereby we could demonstrate to our patrons our appreciation of their patronage—and it is our intention to make this one the greatest we have ever had. It's not a money-saving event for us—but it's a business-building event. Read the bargains. Enough said.

NOTICE! DON'T judge the bargains by the space we have used to tell about them. You would "miss it" if you did. DON'T run any chances by delaying your visit—you may be disappointed. Some lots won't last long at these prices.

Silk Department

CREPE DE CHINE AND MESSALINE—25 pieces crepe de chines, 23 inches wide; 25 prices radium messalines, all pure silk and 19 inches wide; selling in the city at 89c and 75c respectively. Anniversary price while they last—per yard **49c**

Dress Goods

SUITINGS—Regular 50c and 75c dress goods, 36 and 38 inches wide—big assortment of all new spring weaves and colorings—anniversary price **35c**

In the Wash Goods

STANDARD GINGHAMS—Several thousand yards of red, brown, and blue fancy ginghams, assorted patterns, selling every day in nearly every store at 7c and 8c—the anniversary price is only—yard **4c**

Domestic Department

OUTING FLANNELS—3 cases of outing flannels in assorted patterns and colorings—can't be bought in town for less than 8c (some places 10c)—anniversary price—all you want **5c**

MUSLINS—10 cases of Lonsdale and Fruit Muslins—36 inches wide. Everybody knows they're either one worth 10c a yard **7c**

LINENS—25 pieces of 72-inch pure linen double table damask—beautiful patterns in great variety of designs—cheap at $1.50—anniversary price **87½c**

Sheet Music

In the anniversary sale we'll offer "Toyland," the great song hit from the opera "Babes in Toyland," published to sell at 50c—for only, per copy **15c**

Drug Department

MALVINA CREAM—beautifies the complexion, removes freckles, preserves and softens the skin; the regular 50c bottle; in the anniversary sale, for only **32c**

Children's Books

PICTURE BOOKS for the little folks—not the cheap kind, but the ones put up by Raphael Tuck. A 25c book (35c in book stores), prettily illustrated in colors.... **13c**

Children's Hats — 2nd Floor

SAILORS—Children's trimmed sailors in combinations of white and colors, with long ribbon streamers. Hats that are good values at 75c, go into the anniversary sale at only, each **39c**

Ladies' Oxfords — 2nd Floor

A special lot of our new spring purchases—new shapes and new styles—in the finest leathers. Oxfords worth from $1.98 to $2.50—to give you an anniversary shoe bargain—per pair, only **$1.69**

Ladies' Skirts — 2nd Floor

WALKING SKIRTS in a great variety of cloths and colorings, the finest of the season, including the fancy light gray mixtures. Regular prices run up to $5.00, but the anniversary price on a lot of 300 of them is only, each **$2.98**

Ladies' Suits — 2nd Floor

Only about 50—so don't delay on this. Read carefully. There are all sizes, but only 1 or 2 of a kind—the coats are from 24 to 50 inches long—and a splendid variety of cloths and colorings. Some of them bear the **original** tickets, saying "$27.50"—you get your pick for, only **$5.98**

White Waists — 2nd Floor

Right at the time you're hunting for them! White linens; some tucked, some embroidered, sizes 32 to 44; a bit tumbled, the laundry will make them perfect, and they are $2.00, $1.49 and $1.25 waists. It's an anniversary bargain; the price will be... **85c**

Leather Bags

Many sizes and shapes—all leather and some leather lined—all colors and black. A genuine "big" bargain. We couldn't buy them for the price we are asking you—they're worth $2—anniversary price **89c**

Men's Underwear

Spring and summer weight—shirts and drawers, in basket weave knit; French neck, silk finished, sateen band, French back, and pearl buttons. Never sold for less than 50c. We'll make 'em 50c **a suit** during the anniversary sale, or per garment **25c**

Umbrellas

Just the time you need 'em! For men and women, both straight and hooked handles, and some without any trimmings. They have steel rods and paragon frames, and the regular prices are $1.25 to $1.75. Your pick of the lot in the anniversary sale for only **89c**

Kid Gloves

Here, ladies! Get this! Kid gloves with 2 clasps, and one-row silk embroidered backs, and others with 2 and 3 clasps and Paris point and embroidered silk backs—fine goods, worth 75c to $1.25 a pair—during the anniversary sale, per pair **59c**

Ladies' Union Suits

Fine peeler cotton, silk finished, pearl buttons, high neck, long sleeve, ankle length, half-open style and new spring weight. Regular values at $1.25—a special for the anniversary sale gives you a "snap," at only **59c**

Ribbon Bargains

250 pieces of fancy silk ribbons—come in stripes, checks, plaids and florals—range in width from 3½ to 6 inches, and worth 35c, 30c and 25c—pick of the lot at anniversary sale price, yard **15c**

A Lace Snap

All broken sets and short pieces—Point de Venise, net top Orinetals, Chantillys, wide plait Vals and various kinds of heavy trimming laces, for coats, dresses, kimonos, etc. Worth to 75c; at the anniversary sale price of, per yard **19c**

Lace Stockings

LACE EFFECT all over the stocking—foot and all. Come in sky, pink, champagne, gray and white—worth 35c everywhere. Anniversary sale price, while they last, is 2 for 35c, or, per pair **17½c**

Fancy Goods

JAPANESE DOILIES—8 by 9 inches, pure linen, all hand drawn—12 patterns—regular 35c values. Ladies know this anniversary sale price is ridiculous—each... **19c**

Handkerchiefs

All handkerchiefs of only one, two or three of a kind—some slightly soiled, some tumbled—initialed and other styles; worth 20c to 50c—anniversary price will be cheap—very cheap—for any handkerchief—2 for 25c—or each **15c**

Hose Supporters

This is a great bargain from the notion stock; velvet grip supporters, with satin pad front, with frilled silk elastic—the regular 50c article, worth $4.50 a dozen wholesale—for the anniversary sale, per pair..... **35c**

Embroideries

Manufacturers' short lengths bought for one-half value. Edges, insertions, beadings and corset cover widths—Swiss, nainsook and cambrac. Many worth 40c, none less than 20c, and all go at one price for the anniversary sale—per yard..... **10c**

Fountain Pens

Equal to any $2 pen made. It's the "Glass Block" regular $1 pen—we've sold hundreds at that price, and we'll sell 500 more during this sale. Coarse, medium or fine, 14-K pen, and the price each, will be only... **69c**

This for the Boys

BASEBALL OUTFITS—We never forget the boys—500 complete outfits—pants, shirt, cap, belt, ball and bat—suits all sizes. Organize clubs, boys—get your uniforms in the anniversary sale at—per set..... **75c**

Drapery Dept. — Third Floor

CURTAIN GOODS—An immense lot of curtain goods that will come in just right for house-cleaning time—embroidered muslins, scrims and etamines—all 36 inches wide—hardly two alike—and worth from 15c to 25c a yard—anniversary price, only..... **9c**

MUSLIN CURTAINS—Fine muslin curtains, with wide ruffle. No need to say more—you can have them while they last in the anniversary sale for only, per pair..... **29c**

In the Carpet Dept. — Third Floor.

GRANITE INGRAIN Carpeting—variety of patterns and colorings—our regular price was 25c—take all you want in the anniversary sale for..... **17½c**

CASHMIR RUGS—for office, bedroom, or anywhere—all woven in one piece and reversible. A splendid size 9x10-6, and the anniversary price is only, each.... **$8.98**

Picture Gallery — Third Floor

25 different styles in medium-sized pictures, neatly and completely framed—Chinese subjects, landscapes, etchings, children's pictures, college and athletic girls—gold, black and flemished oak frames—regular 29c pictures—anniversary price each..... **15c**

China and Glassware

In the Basement.

CUPS AND SAUCERS—Eggshell, Japanese China, with delft blue decoration—ovide shape. Regular price is 25c each, and worth it anywhere—each..... **10c**

TUMBLERS—500 dozen water tumbers—plain or fluted bottoms—full size, medium weight—regular price 39c a dozen—at.. **15c**

100-PIECE DINNER SETS. Fine white semi-porcelain, with floral decoration. Can't be duplicated in the city for less than $10—anniversary price, per set.... **$4.95**

Housefurnishings

In the Basement.

STRANSKY WARE—Our entire regular stock of imported ware—every piece the finest **"firsts"** and perfect in every way, has the price cut squarely in half—every piece is marked in plain figures—this is without doubt one of the grandest bargains of this or any other sale—for you get the very best and you pay just..... **HALF**

(No exchanges, no returns at these prices,)

SAD IRONS—Mrs. Potts' sad irons, with cold adjustable handles; 3 in a set, with stand—nickeled irons with Japanned tops—the regular selling price is 95c a set—the anniversary price is, per set..... **55c**

Table Oil Cloth — Third Floor

CAN'T BE BEAT—500 pieces of table oil cloth in all colors and plain white—all perfect goods—our regular stock. Regular 20c goods during the anniversary sale will be only, per yard..... **12½c**

The Ideal Tonic

A Predigested Liquid-Food

For Convalescents, Young Mothers, Growing Children, the Overworked, Old Folks—*all* who need health and strength, a keen appetite and good digestion—

ANHEUSER-BUSCH'S

Malt-Nutrine

Malt-Nutrine builds Firm Flesh, Restores Brain and Nerve Force—Because the strength-giving elements of Pure Barley-Malt and the nerve-building properties of Hops in *predigested* form, are almost instantly assimilated by the system, and provide a Quick, Sure, Natural Tonic.

Sold by all Druggists and Grocers.

Prepared by

Anheuser-Busch Brewing Ass'n

St. Louis U. S. A.

PROSPECTS VERY GOOD

Shippers Predict That Lumber Movement Will be Heavy.

Sawmill By-Products Are Now Pretty Well Utilized.

Lumbermen are predicting that the movement of lumber from the Head of the Lakes this season will be very active from the start, and that the shipments will be as heavy as last year, when the total amount moved forward by the lake route was 475,000,000 feet. This amount included 169,000,000 feet from the interior mills tributary to this port, and 7,000,000 feet of fir timber from the Pacific coast.

Shippers have notified customers in the East that lake shipments will not begin this year until the Soo is well opened. Last year the lumber cargoes were started out early, and were much delayed. It took the boats about as long to make one trip as it ordinarily does to make two.

The lumber rate will be much stiffer this season. It will be $2.50 from the Lake Superior, as compared with a rate of $2.15 per thousand feet last year. It is understood that the carriers will use every effort to maintain the advanced rate.

The prediction that as much lumber will be shipped from Duluth by water as last season, is on the expectation of heavy shipments from the interior mills to this port by rail.

Lumbermen say the tremendous demand for lumber in this district is hardly appreciated. One firm here that manufactures about 100,000,000 feet of lumber a year is said to have had orders for about 180,000,000 feet that it would have filled if it had the stock. This, it is said, is not an isolated case. In the face of the demand, lumbermen say that it is almost surprising that the prices did not advance more than they have.

Last week it was predicted that the remaining idle sawmills at West Duluth would start up about April 17. They will do even a little better. The Merrill & Ring mill was expected to start up today for its season's run. The mill will saw about 50,000,000 or 60,000,000 feet of lumber, on contract, this season.

The Johnson-Wentworth Lumber company at Cloquet is making use of another waste product. After all the slabs have been sorted at the lath mill, the pieces, eighteen inches long, or longer, and three-fourths of an inch thick, are trimmed and tied into bundles and shipped to a concern to be made into window shade rolls.

To utilize a product hitherto consigned to the burners and dump, the Northern Lumber company is turning the slabs, small logs, and last cut from the band saw, over to the new resaw, and cutting about 35,000 feet in ten hours. The Northern Lumber company has put in two carloads of small spruce logs to be sawed as an experiment, to ascertain their value as lumber, as compared with that as pulpwood.

MOST SUCCESSFUL VISIT.

Demonstrators of Soaps Find Duluth Appreciative of Good Thing.

Mr. and Mrs. J. W. Holliday, who represent the B. J. Johnson Soap company of Milwaukee, manufacturers of the Galvanic soap and Palmolive, are leaving Duluth today after a most successful visit here during which they have been demonstrating the soaps to hundreds of ladies. They will go from here to Minneapolis and after spending a week there will go to St. Louis.

Mr. Holiday said today that they have met with great success everywhere and enthusiasm over the soaps has been the rule wherever the demonstrations took place but they never saw a place where the enthusiasm equalled that in Duluth. He feels that their visit has been a distinct success.

Mr. and Mrs. Holiday have made many friends during their stay in Duluth because of the universal courtesy which they have used toward all whom they have met.

ONE WOMAN ON PENSION ROLL

Of Baltimore & Ohio Railroad—Car Cleaner Thirty-Seven Years.

Baltimore, April 16.—After having served the Baltimore & Ohio railroad for over thirty-seven years continuously as a car cleaner at Wheeling, W. Va., Mrs. Mary Bounds now has the distinction of being the only woman receiving a pension from the company.

With a broom, duster and other necessary paraphernalia, she started to work October 2, 1868, in the yard at Wheeling and there she cleaned or helped to clean thousands of cars and had a chance of observing the great improvement made in passenger train equipment, from the substantially-built, but plain and unpretentious coach up to the modern cars, increased in size, much more substantial in construction, and a practical revolution in interior arrangement for convenience and comfort in travel, until she was retired January 22nd last. During that time, she never made a single trip for pleasure and her only travel on the railroad was five trips to Weston, a distance of 109 miles from Wheeling, which she made to visit her invalid husband, to whom she was always greatly devoted. She has lived in Wheeling during her entire life of over sixty-six years, and thirty years of that time was spent in one ward. With the exception of some organic disorder, from which she suffers considerably at intervals, her health generally is still very good.

Mrs. Bounds has a good memory and is an interesting talker. When encouraged to relate incidents she has noticed during her life, she takes pleasure in doing it and tells of happenings of much interest. Though only 13 years old at the time, she very well remembers the big flood of 1852, when much damage was done at Wheeling by the rapid flowing water, and when the shops and yards of the railroad were all located there.

In the entire history of the Baltimore & Ohio railroad, there have only been three women upon its pension roll, Mrs. Bounds now being the only one living. The reason that such pensioners are so rare is explained that women, as a rule, do not look with favor upon becoming members of the railroad relief association because of their natural disinclination to tell their age. With Mrs. Bounds, however, it was different, and for some years she had lived in hopeful and anxious expectation of receiving a pension from the company for her service, though she has often said that the idea to her seemed too good to ever be realized. Now she so deeply appreciates it that words do not serve to express her gratitude. She wants all to know that during her entire service with the railroad, and especially during recent years, she has received the very best of treatment from her employers, and she is profuse in her praise of General Superintendent W. C. Loree, Division Superintendent A. W. Thompson and others with the road at Wheeling.

Mrs. Bounds was born October 20, 1839, and though her parents died when she was quite young she was raised by another family that was quite friendly to her. On Jan. 28, 1855, she had a bit of romance by going to West Alexander and marrying James Bounds, a mill worker, without telling anyone about it. They had four children. Mr. Bounds became an invalid in 1867, and lived at Weston until his death in May, 1900. Since her husband's affliction, Mrs. Bounds has lived with her son-in-law, Peter Stanton, of Wheeling.

She entered the employ of the Baltimore & Ohio railroad on Oct. 2, 1868, at a salary of $25 a month. On two occasions she has suffered a reduction of $2 a month. Later she had this restored and continued receiving $25 a month. This was increased to $30 a month in 1901. The latter was her pay from that time up until the day of her retirement.

CRUSHED BY ORE CAR.

Hjelmar Linn, a Finlander, Killed at the Adams Mine.

Eveleth, Minn., April 16.—While climbing up a loaded ore car to take samples, Hjelmar Linna, a Finlander, was jarred to the ground, fell under a wheel and the life crushed out of him, at the Adams mine. He had been at work less than two hours. The only witness to the accident was Brakeman Sullivan, who says that when he saw Linna fall he signalled to the engineer and applied the air brake immediately. The accident occurred on the main line, in the very center of the mine. Linna leaves a wife and two children. He had worked at the Adams mine in various capacities for five years.

Cures baby's croup, Willie's daily cuts and bruises, mama's sore throat, grandma's lameness—Dr. Thomas' Eclectric Oil—the great household remedy.

SOLDIERS TO HIKE, PERHAPS

Members of Third Regiment Decide to Indulge in March.

The chances are that the members of the Third regiment, Minnesota National guard, will indulge in a "hike" when they go into camp next summer. And the regiment will probably sojourn at Lake City in July, this year.

The different companies have been questioned on the proposition of marching from St. Paul to Lake City. The gallant Third has quite a reputation as a "hiking" regiment and the majority of the companies will undoubtedly decide to march.

Company C of Duluth has already signified its approval of the plan.

It is planned to be on the road between St. Paul and Lake City about six days. The regiment will not march back, however. While they are on the march, the militia men will sleep at night in little dog tents and enjoy other pleasures and inconveniences which go with an army on the march.

The roads are good below St. Paul and it is estimated that the six days on the march will do the soldiers just as much good, if not more, than the regular allotted time right in camp.

HIBBING MINER DIES

In Mexico---Formerly Shift Boss at the Pillsbury Mine.

Hibbing, Minn., April 16.—Anthony Cornish, a resident of this place, died and was buried last week at Cananea, Mexico, and the first intimation his wife had of the whole sad affair was a telegram announcing the burial. She knew, however, that he was ill. He leaves a wife and three little children. He was 45 years old and for several years was employed as shift boss at the Pillsbury mine.

The police of Hibbing are looking for a man thought to be one William Hogan, who it is alleged, passed forged checks on several business men of Hibbing. The paper used was in the form of checks on the First National bank of this place, made pay able to John Dixon and signed with a rubber stamp: "Rock Lake Lumber company, George A. R. Simpson, superintendent." A number of the checks have turned up and each was for $46.25, and all payable to Dixon. It is thought he cleared up about $400.

SMALL POLICYHOLDERS WERE THE SUFFERERS.

New York, April 16.—A statement given out last night by the Equitable Life Assurance society says: "Investigation shows that the fears engendered by the development of the year resulted in the lapsing of 27,385 policies for $1,000 or under, while only one policy for $250,000 was allawed to lapse. Of the entire volume of lapsed policies in the Equitable, 84 per cent were for $3,000 or less."

In commenting on the results of his efforts to restore the standing of lapsed policies, President Morton said: "My belief that the small policyholder would be the chief sufferer from the agitation and excitement regarding life insurance, is now confirmed. The holders of policies of $5,000 and upward are generally men of business experience."

IMMIGRANTS POUR INTO UNITED STATES.

New York, April 16.—A new high water mark in the tide of American immigration will be set when the aliens, who arrived in this port yesterday on nine European steamships, and those due today on eight big ships, which are expected to pass Sandy Hook before nightfall have been permitted to land on United States soil.

On the vessels already docked were 11,339 immigrants. The steamers due today are thought to carry at least as many.

Of the 2,000 foreigners on the steamer Gneisenau, from Bremen, 958 are consigned to Baltimore, to which port the steamer sails today.

The steamers already in, with the number of immigrants on each, are as following: Gneisenau, Bremen, 2,000; Celtic, Liverpool and Queenstown, 2,393; Bluecher, Hamburg, Dover and Boulogne, 1,649; Citta Di Geneva, Genoa and Naples, 1,251; Equita, Genoa and Naples, 1,231; La Champagne, Havre, 951; St. Paul, Southampton and Cherbourg, 844; Umbria, Liverpool and Queenstown, 765; Columbia, Glasgow and Moville, 775.

Don't tle a cough or a cold up in your system by taking a remedy that binds the bowels. Take Kennedy's Laxative Honey and Tar. It is better. It opens the bowels—expels all cold. Sold by all druggists.

KILLED BY SHERIFF.

Sergeant, Ky., April 16.—At Tacoma, Va., just accoss the state line, Sheriff Kiser went to the home of Riley Collins, 19 years old, to arrest him for illegally manufacturing whiskey. Collins opened fire on the officer and the latter shot him dead. Lincoln Collins, father of the boy, followed the sheriff to Wise county, Va., seeking vengeance. He was arrested.

THE S.S.S. STANDARD TONIC

The ingredients of which S. S. S. is composed, and the method of combining and preparing them so that they gently and pleasantly build up and strengthen every part of the body, make it the ideal tonic for a disordered condition of the system. Every one feels the need of a tonic sometimes. The system seems to get "out of gear," the appetite becomes fickle, the energies are depressed, sleep is not restful or refreshing, and the entire body has a nervous, worn-out feeling. When the system is in this depleted, run-down condition it must be aided by a tonic, and S. S. S. is recognized everywhere as the standard. Being made entirely of roots, herbs and barks selected for their gentle action as well as their invigorating effect on the system, it will not disagreeably affect any of the delicate members or tissues as do most of the so-called tonics on the market which contain potash or some other harmful mineral ingredient. These derange the stomach and digestion, unfavorably affect the bowels or otherwise damage the health. S. S. S. tones up the stomach and digestion, improves the appetite, produces refreshing sleep, rids the body of that tired, run-down feeling, and supplies tone and vigor to the entire system. It re-establishes the healthy circulation of the blood, acts more promptly and gives better and more lasting results than any other tonic, and because of its vegetable purity is an absolutely safe medicine for young or old. S. S. S. acts admirably in cases of dyspepsia, indigestion and other stomach troubles, and after using it that uncomfortable feeling of fullness, dizziness or drowsiness, after eating, are no longer felt. Not only is S. S. S. the greatest of all tonics but possesses purifying and alterative properties, and if there is a taint in the blood it will promptly remove every trace and restore perfect health. In selecting your tonic for this year do not experiment but get S. S. S., the recognized standard.

THE SWIFT SPECIFIC CO., ATLANTA, GA.

SLOAN'S LINIMENT cures Rheumatism

Lumbago, Sciatica Pleurisy, Sore Throat & La Grippe

Price 25¢ 50¢ & $1.00

All Druggists

Dr. Earl S. Sloan Boston Mass. U.S.A.

On the Square

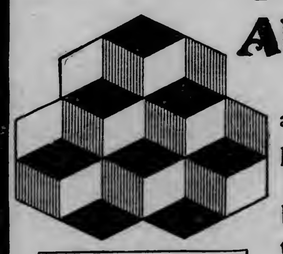

Allcock's

The original and only genuine porous plaster.

Be not deceived by misrepresentation. See that you always get *Allcock's Plaster* and take no other.

The choicest and purest gums are used in this remarkable external remedy.

Allcock's

CORN PLASTERS. | BUNION PLASTERS.

For Relief and Cure of Corns and Bunions.

Give Immediate Relief. Afford Absolute Comfort.

NORTH BUTTE MINE'S RECORD FOR THE YEAR

Report of Directors Presented to Stockholders at Annual Meeting.

Earnings for the Year $2,720,670.78—Ore Showing Fine.

The annual meeting of the stockholders of the North Butte Mining company was held at the offices in the Lyceum building, at 12 o'clock today.

To the stockholders the report of the directors for the year ending March 31, 1906, was made, and it presented a showing that will be of vast interest, and without doubt a matter for congratulation to every holder of shares in the company.

Over and above all costs, except for money paid on mineral claims, the company earned during the year $2,720,670.78. It was explained that that showing was made in the face of many difficulties. At times during the year it was necessary to use the High Ore shaft of the Anaconda, at a heavy expense, and in various ways the operation of the property was at a greater cost than will be in the future, because of the improvements that were in progress.

The company paid during the year $1,000,000 in dividends, expended more than $1,000,000 of the profits in the purchase of mining claims, and has on hand in cash $717,458.28.

Its entire obligations are $65,468.62, owed on mining properties, and $142 unpaid dividends.

Fifteen claims are enumerated as entirely owned by the company, and it has interests in other nearby claims.

W. J. Olcott, John U. Sebenius and Chester A. Congdon, whose terms as directors expired, were all re-elected.

The number of shares represented at the meeting, out of a total of 400,000, was 304,655.

The report made by the directors is as follows:

To the Stockholders of North Butte Mining Company: Your board of directors submits the following report for the year ending March 31, 1906:

This company was organized early in April, 1905, and immediately thereafter entered into a contract, which has since been carried out, to purchase what were properly known as the Speculator properties in Butte, Mont., consisting of the following claims: Speculator (fraction), Edith May, Jessie and Copper Dream, together with an option to purchase an undivided four-fifths interest in the Miners' Union claim. The company has since exercised its option to purchase this four-fifths interest, and has also acquired the remaining one-fifth interest in said claim.

It has purchased, and now owns, the entire fee to other adjacent claims, as follows: Berlin, Gustavus, Margaretha, Leaf, Eva, Hancock, Ground Hog, Adirondack, Lynchburg, John Emmett, and also substantial interests in several other nearby claims.

The purchase of the Speculator properties carried with it all the earnings of the mines from April 1, 1905, although the actual transfer of the properties to this company was not completed until June 20.

Soon after this transfer was made, the company entered into a contract with the Washoe Copper country, whereby the latter agreed to receive at its smelter at Anaconda, all the ores mined by us for a period of three years, making settlement in cash, or on or before the 15th day of each month, for the net value of all the ores received during the preceding month.

The making of this contract obviated the immediate necessity for the construction of a concentrating and smelting plant by our company, and enabled us to go at once upon a dividend paying basis.

The work on the Edith May and Jessie veins, which had been well started prior to the acquisition of these properties by our company, has been vigorously pushed, and we have on them today two large and well developed mines.

The Edith May has drifts on the 1,000, 1,200 and 1,600 foot levels, and the Jessie on the 500, 1,200, 1,600 and 1,700 foot levels. A shaft on the Jessie claim reaches the 500 foot level, but this shaft is not being operated at present.

The total length of all underground openings is approximately 8,500 feet.

An extension of the 1,600 foot level drift west on the Edith May, has been made into the Miners' Union claim for a distance of over 300 feet, and has shown up a fine body of high grade ore.

The drift on the 1,600 foot level of the Jessie, had also been extended west through the Ground Hog claim, which is a very narrow strip, and well across the Hancock claim, also making an excellent showing of fine ore.

We are glad to report that our work on the 1,700 foot level of the Jessie, which is the deepest point yet reached by us, is developing a large body of the same high grade material that we have on each of the upper levels. The Edith May vein is reached from the Speculator shaft by crosscuts on the 1,000, 1,200 and 1,600 foot levels.

The Jessie is reached by a crosscut on the 1,600 foot level only, but at this time two other crosscuts are being driven to the Jessie vein (on the 1,000 and 1,200 foot levels) and should be completed in a very short time, when the working capacity of the Jessie mine will be very largely increased.

During the past year we have enlarged and retimbered our Speculator shaft, which was in very bad condition. This work occupied a period of about nineteen weeks, during which time our ore was hoisted through the High Ore shaft on the Anaconda Copper company. Out output was very much curtailed, however, during the period, owing to the fact that we had only one level (the 1,600-foot) on which we could reach the High Ore shaft and we had to tram our ore on a single track for a long distance. Our mining costs were materially increased by charges for hoisting ore.

While operating through our own shaft we have been obliged to handle all our underground men, mining timbers and mine supplies on the same cages that were used to hoist our ores, but within a short time we shall put in commission a new engine and hoist that will operate an independent compartment of our Speculator shaft permanently for these purposes. As soon as this is done, we shall immediately begin sinking our Speculator shaft so as to cross cut to our Edith May and Jessie veins on the 1,800-foot level as soon as possible.

We are now installing at our Speculator shaft new ore hoisting equipment of the most modern type, including Nordberg engines with 32 by 72-inch cylinders and flat rope reels, to operate to a depth of 3,500 feet; a new steel head frame, 127 feet in height, and four-ton automatic dumping skips to distribute the ore direct to ore pockets on railway, saving additional handling on the surface.

We have also under construction and will soon install a new compressor plant, with a capacity of 3,500 cubic feet per minute, and we have installed additional 500 horse power boiler capacity and chimney.

We are at present employing about 600 men and mining and hoisting about 900 tons of ore daily. Our new equipment will probably enable us to increase this amount upwards of 1,500 tons.

The total amount of copper from ores shipped by us during the past year on which smelter settlements with us were based, was 30,954,788 pounds. The average New York market price for copper on which said settlements were based, was 16 47-100 cents.

Our gross value at the smelter of all ores produced for the year, including $679,255.39 gold and silver, was $5,005,788.39. Our total operating cost, including new machinery, improvements, mining expenses, smelter charges, exploration work, freight, etc., was $2,285,117.61, leaving a net value of metals of $2,720,670.78.

A statement of assets and liabilities submitted by our treasurer is as follows:

ASSETS.

Mining properties at cost	$7,035,495 71
Office furniture and fixtures	976 36
Cash on hand	717,458 28
	$7,753,930 35

LIABILITIES.

Capital stock	$6,000,000 00
Dividends unpaid	142 00
Bills payable for mining properties	50,000 00
Profit and loss	1,703,788 35
	$7,753,930 35

DIVIDENDS PAID.

September, 1905	$200,000 00
December, 1905	300,000 00
March, 1905	500,000 00
Total	$1,000,000 00

The company is obligated to make future payments in the sum of $65,468.62 (including bills payable), on account of mining properties purchased, which is non-interest bearing, and it has no other obligations unpaid, except in balance to become due on machinery now being installed or constructed, and unclaimed dividends amounting to $142.

All the mining operations of our company have been under the personal charge of A. C. Carson, general manager of the company at Butte, to whose skill and energy is due, in a great measure, the fine showing that North Butte has made during the first year of its existence. He has planned his work with the future, as well as the present, in mind and has blocked out ore reserves which already insure large earnings for many years.

The board desires to express its appreciation of the faithful and efficient work of all the various officers and employes of the company during the past year.

By order of the board of directors,
JAMES HOATSON, President.

OBJECTIONS BEING RAISED

Electric Company Says New Poles in Alleys Are Necessary.

Several applications from the Duluth Edison Electric company, for permission to set poles along the north side of certain alleys in the city, were received by the board of public works this morning, but action was postponed.

It is expected that some opposition will be raised by a number of property owners, owing to the fact that there are already poles to the south sides of the alleys, and that the two lines of poles will be too great an obstruction to traffic.

The board will set a date for a hearing of all protests.

The company claims that the poles are necessary to support feed wires for street lights that have been ordered in by the council, and for numerous private connections.

BRIDGE CARRIES LARGE CROWDS

Car Easily Handles Heavy Traffic of First Warm Sunday.

The ferry bridge was given a pretty thorough test yesterday afternoon.

The fine weather brought out large crowds of pleasure seekers, and every trip that the car made during the afternoon, it was loaded.

The car was run frequently enough to accommodate the crowds, and during the afternoon the regular twenty minute service was not adhered to. Everything ran smoothly and the car accommodated the traffic without difficulty.

It was just a hint of what the bridge will be called upon to perform during the summer days, when the White City is in operation.

Complaints are made by the foreman of the bridge, Gus Rakowsky, that passengers are deliberately breaking the chains which operate the lift gates on the approaches. When the car is not standing by the approach, the gates are closed and locked down. Careless or malicious persons swing on the ends of the arms and during the last few weeks about twenty-five sprockets in the chain which lifts them, have been broken.

The foreman has the powers of a special policeman, and if any more sprockets are broken in this manner, it is his intention to arrest and prosecute the offender for malicious destruction of property.

The loss is small, but it causes an immense amount of trouble and annoyance, as it compels the bridge operators to be constantly replacing broken links in the chains.

Nibble
Grape-Nuts
When a bit hungry.
Solid Strength and Comfort.
"There's a Reason."

PARR WILL MEET IRISH GIANT

Agrees to Stay With Huge Opponent Twenty-Five Minutes.

Jim Parr, the English wrestler, will meet Dominick Buckley, the Irish Giant, at the Metropolitan theater tomorrow evening.

Buckley is traveling with the burlesque company which is at the Metropolitan this week, and offers to meet all comers and throw them within fifteen minutes or forfeit $50.

Buckley is 8 feet 4 inches in height and weighs 230 pounds.

Parr agrees to stay with him twenty-five minutes, and if he succeeds he will take the $50 forfeit and the side bet which will be posted on the result.

"I will not stand for any fixed matches," said Parr today. "I will stay with Buckley if I can possibly do it and will throw him if I can, whether it kills the business of the show for the rest of the week or not."

—GO TO—
A. L. NORBERG,
Duluth's leading optometrist, for your glasses. Children's eyes examined, from 4 to 6 p. m.
5 West Superior Street

RAM THAT DIED IN RUBBER CASE

Weed That He Ate Proved Too Much for Him.

Washington, April 16.—A $500 Shopshire ram died out in Colorado. Ordinarily the death of even so aristocratic an animal would not be of national note, but in the present instance it seems to have opened a way to breaking the rubber trust.

A man at Durango, Colo., had a big flock of sheep and a year ago sent to England for a high grade ram. The brute came in due course in a glass case. He was turned loose to pick a living between the rocks and presently existence palled on him. He became homesick, worried, lost appetite, and died. Being a noble beast of his kind, he was honored with an autopsy.

In his stomach was found a remarkable accumulation of a certain kind of weed that the common or garden sheep had been eating with difficulty, but which seemingly had been too much for the imported ram. This weed is very common in that country, and has always been despised. Investigation showed that in various stages of indigestion it had filled the sheep's stomach, and in the last stage it looked like rubber. Analysis showed that it was crude rubber.

The ram was buried with honors, and the stomach was sent away for further investigation. As a result, sixteen tons of the curious weed were gathered, and being boiled down and subjected to processes approximating as nearly as possible that of digestion in a sheep's insides turned out some hundreds of pounds of good rubber.

Last week a man came here with sections of garden hose, rubber shoes, rubber heels, rubber balls, packings for steam engines, etc., all made of the rubber boiled out of this weed. He showed them, together with samples of the rubber weed, on a long table in the house corridor.

Members and senators gathered about and heard with the greatest interest the tale of the ram that had died in an elastic cause. There was no doubt about the rubber. It was as good Para rubber as ever a naked heathen lugged out of the wilds of the upper Amazon and traded for jumping jacks, gilded ornaments and glass beads.

Accordingly, a monument was placed over the ram's grave and a company of Michigan men was incorporated to make the rubber. They took up the matter of getting land, and the secretary of agriculture recommended that 5,500 acres be turned over to the concern for use in developing the plant and opening an experimental manufacturing business. The man with the garden hose and things was their agent. The bill has already been reported out of committee and without doubt, will pass.

The company will proceed at once in co-operation with the department of agriculture experts will be assigned to develop its rubber producing qualities and a factory will be built.

SOLDIERS PUT TO STRANGE USES

Belgian Fighting Men Ridding Frontier of Rat Pests.

Paris, April 16.—The French minister of war has just granted leave to certain of the best shots in the garrisons at Calais and Boulogne to put themselves at the disposition of the local authorities for the purpose of destroying the many seals that frequent the sandbanks between these two towns and are a serious menace to the fishing industry. Before now soldiers have been similarly employed.

A few winters since the province of Luxerburg was so infested with wolves as to give rise to serious alarm among the inhabitants, who by themselves were quite unable to cope with the scourge. They therefore consulted the minister of agriculture, who, thinking maybe that the army would be better employed than idle, organized hunting parties composed of soldiers, with a most satisfactory result.

Four years ago a vast horde of rats crossed the German frontier into East Belgium. Their depredations were wholesale, and so audacious in many instances, did the animals become as to attack and severely wound young children. People were even compelled to abandon their homes. At last the government was appealed to for assistance, and from the garrisons of the neighboring towns soldiers were dispatched to the assistance of the inhabitants, who were with their aid enabled at length to stem the rodent invasion.

Sparrows were the pest that the French troops were called upon to exterminate some time ago in Algiers.

During the maneuvres recently held at Chartres a lion escaped from a traveling menagerie and went off at a brisk pace through the town. Great was the consternation of the inhabitants, who called upon the soldiers for protection. For answer the latter bade the timid citizens keep within doors, and scoured the streets until the savage beast was captured.

In August of 1900 during the journey of a company of French engineers from the capital to Marseilles, the driver, by some unfortunate accident, fell from the engine on the line, while the stoker, overcome with emotion, fainted. A couple of soldiers, however, at once stepped into the breach and volunteered to drive the train, which they did with such skill and nerve that it arived in Dipon three minutes before the advertised time.

In February of 1903 a terrible blizzard swept over southern Russia. Hundreds of peasants' huts were buried beneath the snow drifts, while outside Odessa three trains were completely blocked. Word was at once sent to the neighboring barracks, and over 4,000 soldiers armed with shovels promptly appeared upon the scene. In a very short time the lines were cleared.

The John Hancock Mutualt Life Insurance Compa,ny
Boston, Mass.,
Pays annual dividends in cash or additional insurance and issues all the best forms of policies.
C. H. GIDDINGS, General Agent,
311 Lyceum Building.
LIBERAL CONTRACTS FOR MEN OF ABILITY AND INTEGRITY.

FINDS POISONED CANDY LYING ON HIS DOORSTEP.

Cedar Rapids, Iowa, April 16.—Jonathan Foulk, on opening his door the other morning, found a bag containing nine chocolate creams. Foulk was suspicious of the candy and had a chemical examination of it made. It was found to contain enough strychnine to kill a dozen men. There is no clue to the person who placed the candy on Foulk's doorstep, but it is supposed to have been the same person who last October sent a box of poisoned candy to three children who are inmates of the orphans' home.

At the time this candy was sent, Foulk himself was under suspicion of having sent it, but investigation proved that he had no connection with it. An investigation is being made by the authorities, but so far nothing has developed that will throw any light on the mystery.

TAX IS EXCESSIVE.

John McAlpine Disclaims Amount of Personal Property Charged.

John McAlpine has filed an answer in district court in the matter of the proceedings to enforce the collection of personal property taxes for the year 1905. In this answer he claims that the valuation on which he was assessed on May 1, 1905, amounting to $67,416, is excessive. Most of it was represented in lumber. He claims in his answer that on the date mentioned he had not over $2,217.39 worth of lumber in the county.

He asks therefore that the tax be reduced in accordance and that the penalties, interest and cost be cancelled and set aside.

BAN ON WEDDING PRANKS.

Society Woman of Des Moines Encourages a New Reform.

Des Monies, Iowa, April 16.—Modern wedding pranks are barbarous, according to Mrs. W. F. Mitchell, one of the leading society and club women of Des Moines, who has encouraged a movement here against such things.

She believes rice-throwing ridiculous and cites a recent Chicago wedding she attended, where the bride, in dodging a five-pound bag of rice, slipped and dislocated her knee.

It is probable Mrs. Mitchell will begin a crusade for reform in this direction by agitation among local and state women's clubs.

FOLK OFFERS REWARD.

Jefferson City, Mo., April 16.—Governor Folk today offered a reward of $300 for information leading to the arrest and conviction of any member of the Springfield mob.

IF YOU ARE MOVING
to the coast or Western points, call or write
DULUTH VAN & STORAGE CO.
as we can save you money in shipping your goods.

Low Prices
Our large cash buying makes low prices for you. From 10 to 20 per cent lower than other Duluth stores for the same class of goods. More than double the variety and stock to select from and all new fresh goods of the latest style and design.
Such inducements are worth close investigation, aren't they?

French & Bassett
DULUTH, MINN.
Corner First Street and Third Avenue West.
Complete Housefurnishers and Reliable Piano Dealers.

Easy Payments
Everything in this vast stock is sold on the easiest of easy payments, arranged to suit your income or convenience and we cordially invite you to use this system.
Remember you are not asking any favor when you desire credit here. You are simply using that which we freely offer.

New Carpets and Rugs!
Our spring stock of Rugs, Carpets, Matting and all floor covering is complete, and for variety and desirability you will find nothing in Duluth to match it. We have studied durability, beauty, style and true economy.
Come and see the result.
Rugs in room sizes from 6x9 feet to 9x12 feet—in all grades and colorings. Prices from $350 to $37.50. Choice Oriental Rugs—$5.00 to $150.00.
Standard All-wool Ingrains, a yard, 57c; Sanitary Ingrain Carpets, a yard, 25c; Heavy Oil Cloth, a yard, 22c. All Wool Smyrna Rugs, door size, each, 65c. Good line of colors. Great variety of Mattings and Fillings.

Solid Oak Chamber Sets $12.50
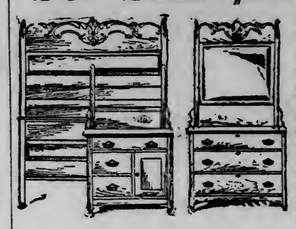
3 pieces well made and finished. Bedstead, Dresser and Commode —we ask you to compare this with $20 sets in other stores.

Mission Morris Chairs
$5.75
Large size, heavy frames; dark oak finish with heavy corduroy velour cushions. Priced at $10 elsewhere.
$5.75

This Parlor Set $19.75
Solid oak frames or mahogany finish. Handsome velour or Damask upholstering. Compare it with $38 suites in other Duluth shops.

Piano Buying Made Easy.
By our ONE PRICE SYSTEM you can save from $50 to $150 by purchasing your piano here and you are not obliged to "dicker" to get the lowest price. Ten great piano makers represented.
$185

We ask you to compare our piano at this price with those that other stores ask $150 for and try to sell for $250 if they can't get $350. VERY EASY PAYMENTS.

Special Sale —of— Blue Dishes
THIS WEEK ONLY
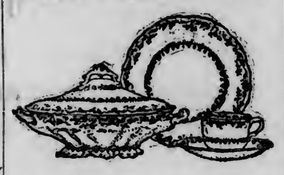
Beautiful blue onion pattern, exactly like the Royal Meissen, just the thing for breakfast of cottage dishes.
The Prices
Cups and Saucers, pair....11c
Dinner Plates, each.....11c
Tea Plates, each.....9c
Pie Plates, each.....8c
Sauce Dishes, each.....7c
Soup Plates, each.....10c
Oblong open Vegetable Platters, small size, each.25c
Oblong open Vegetable Platters, large size, each.35c
Oatmeal Dishes, each.....8c
Cake or Bread Plates, each.38c
Nest of Six Baking Dishes from 4 to 9 inches, in same pattern only 90c

BUCK'S STOVES & RANGES "THE PEACE MAKERS"
It is very easy to write "Best Stoves" and attach it to crude and unknown makes or to those of varying quality that are more or less known.
Buck's Stoves have earned the right to use the term "Best Stoves" by long experience and practical demonstration. They have special and patented features not found in any other stoves.
Thousands of them in Duluth homes giving delightful service are the greatest argument in favor of "Bucks."
More of these superb stoves are in use in this city and surroundings than any other two makes.
Buck Stoves are all sold on
Very Easy Paym'ts.

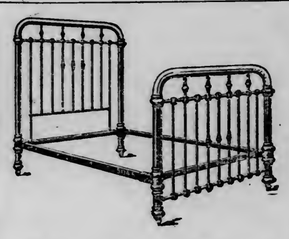
Brass and Iron Beds $1.85 to $150.
More Than 200 New Styles
Were placed on our floors last week, making by far the handsomest assortment we have ever shown, including many new and attractive finishes not to be found elsewhere.
Enameled Beds .....$1.85 to $38.00
Brass Beds .....$18.00 to $95.00

Round Pillar Dining Tables
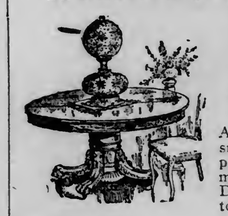
$9.75
A good solid oak table — such as the usual store prices at $18. We have more than 100 styles of Dining Tables from $3.90 to $95.

Buy A VICTOR

"HIS MASTER'S VOICE"
A gentleman said Saturday: "My Victor is the finest thing that ever entered my home; my family and friends are delighted.
Such expressions are frequent. Have you a "Victor?" If not, why not?
Very Easy Terms.

THE EVENING HERALD

AN INDEPENDENT NEWSPAPER.

Published at Herald Bldg., First St., Op. P. O. Square.
THE HERALD COMPANY.
'Phones: Counting Room, 324; Editorial Rooms, 1126.

TEN CENTS A WEEK.

EVERY EVENING—DELIVERED BY CARRIER.

Single copy, daily	$ .02
One month	.45
Three months (in advance)	1.30
Six months (in advance)	2.60
One year (in advance)	5.00

Entered at Duluth Postoffice as Second-Class Matter.

DULUTH WEEKLY HERALD.

Per year	$1.00
Six months	.50
Three months	.25

Largest Circulation In Duluth.

TO SUBSCRIBERS:

It is important when desiring the address of your paper changed to give both old and new addresses.

THE STATE'S LAND POLICY.

Minneapolis Journal: The Duluth Herald complains because so much state land is allowed to be left unsold in St. Louis county. That is hardly the fault of state authorities. There were 50,000 acres listed for sale at the Duluth auction last Monday, and only a little over 5,000 acres were taken.

And the Journal adds that "you can't expect to sell land unless somebody wants to buy it." Which is very true, of course, but the whole utterance of the Journal is misleading, perhaps because that paper is not as well-informed on this subject as it usually is on the matters it discusses.

The reason more land was not sold in St. Louis county was that the state has failed to appraise its lands in this county to any great extent, and the law prohibits the sale of state lands before they have been appraised. It is true that part of the land offered at the Duluth sale was not taken by the bidders, but this was a small amount compared with the land that was not offered for sale at all because it had not been appraised. The few tracts that were offered and not taken were undesirable because they are distant from roads and settlements, and because they are surrounded by unappraised state lands and by undrained swamp lands. Nobody wants to buy a piece of land, no matter how good it is, if it is walled in on all sides by idle lands across which no roads can be built and which will contribute nothing toward building and supporting schools.

This illustrates very well indeed just what The Herald was saying when the Journal interrupted—that the policy of the state toward Northern Minnesota has been prejudicial to development, because it has been laggard in getting settlers upon its lands and in making its low lands fit for settlement by drainage. Because it hoped to get higher prices for the lands some other day it has refused to hold large sales, and because the small amount of money available for appraising its lands was mostly used elsewhere, it has set the seal of retrogression upon much of Northern Minnesota, and forbade its development as far as it could.

A broader and more liberal policy is urgently needed, and Northern Minnesota is in earnest when it says that it means to get it.

GOOD ROADS WORK.

The convention that will be held in Carlton county Saturday to discuss the good roads movement will probably result in the formation of a county organization pledged to use its best efforts to promote the cause of good roads. This is a commendable move, and one that should be taken in every county of the state. The interest in the subject that has created the demand for Saturday's meeting speaks well for the enterprise and public spirit of Carlton county, and the active efforts of such organizations are exactly what is needed to bring about the results that are desired.

Northern Minnesota is seeking three things: Drainage, immigration and good roads; and none of these is more important than good roads. It is true that good roads can not be built in a swamp, and that therefore drainage must precede road-building in the low lands; but it is also true that both good roads and drainage must precede immigration on the scale that is to be hoped for.

Good roads cost money, but expenditures for this purpose are not to be considered as expenses, but investments. Perhaps no investment of public funds will pay the public better than money put into good roads, unless it is the drainage investment. The choicest piece of farm property on earth, cut off from the market by untravelled wilderness and unapproachable by roads, is practically worthless. Build a road to it upon which its products can be taken easily to market, and at once its value increases many times.

A complete system of good roads, however, can only be attained after long and persistent agitation, which can best be done by county organizations such as Carlton county will have after Saturday. A live, active good roads organization in every county, with perhaps a central body in the state representing all of them, would quickly bring about a sentiment in favor of road-building that would accomplish more in a year than unorganized efforts would bring about in ten years.

The idea that money spent in building good roads is an investment, not an actual expense, cannot be too strongly impressed upon the public mind. Poor roads are vastly more expensive than good roads, since they hold the commonwealth back and prevent its proper development. If the state would build a trunk road system, leaving to the counties and townships the work of running feeders out into the farming districts, Minnesota in a few years would have a system of roads that would be an example to the country at large.

LEGAL QUIBBLES.

Something that the layman finds it hard to take seriously is the legal technicality which often results in defeating the ends of justice. The average man unlearned in the law and its ceremonies is likely to think that justice is the object sought in court, and therefore he will not realize the importance of ceremony and form. Yet trifling failures in ceremony—at least they look trifling to the uninitiated—have often brought about failures of justice and permitted crime to go unpunished.

Possibly if one were a defendant he would have a higher consideration of technicalities, but a plain, unassuming citizen who obeys the law and wants his neighbors to be punished if they fail to do so is quite likely to look upon them with some derision and to speak rather scornfully of the weight they have been given.

George W. Alger, a lawyer, gives in the Atlantic Monthly a list of trifles that have resulted in the "highest courts of the states" giving new trials to murderers. Here are some of the reasons men convicted by a jury of their peers were given new trials: Because the trial judge was absent three minutes from the bench during the trial; because the words "on his oath" were omitted from the indictment; because the man that summoned the jury panel had not been sworn in; because on a murder trial the judge had failed to put his instructions in writing; because on a trial which convicted a murderer, guilty beyond question, one among the seventeen propositions of law which the trial judge charged the jury one too obstruse for their comprehension was incorrect; because, among the thousand questions asked in a long, hard-fought trial, "error" had crept into two, though the accused had been almost lynched at the time of his arrest and though the supreme court admitted that the evidence as a whole warranted conviction.

A notorious thief, caught with the booty in his possession, and convicted of grand larceny, got a new trial because the testimony failed to show whether the money stolen was in coin or bills.

Perhaps it is popular ignorance of the importance of these quibbles that is at fault, but they do not tend to create or perpetuate popular admiration of the law and its workings. Especially is this true when a man too poor to make a long legal fight on technicalities goes promptly to the penitentiary or to the gallows, while a man amply supplied with money can hire the most brilliant attorneys and carry the case to the highest courts. This makes conviction or acquittal hinge too much upon the affluence or poverty of the accused persons.

PERSONAL PROPERTY TAXES.

Not long ago a Minneapolis physician was robbed, and he excitedly took the public into his confidence on the extent of his losses, which he said amounted to about $100,000 in personal property.

Then some inquisitive individual looked up his personal property assessment, and found that he had returned for taxation goods valued at $3,115, on which he paid a personal property tax.

Naturally the discrepancy between his actual possessions, thus accidentally revealed, and his possessions as sworn to for assessment purposes, created much amusement, and people called him a "tax dodger." Now they are going to put his property in at its true value, and assess him for six years back on the property that was stolen.

But how many of those who chuckled over this story are in a better fix than Dr. Pinault? Most of them have less property, it is true, though some of them have more, but none of them, not a single one of them, has made an actually truthful report or failed to commit perjury when he swore to his return.

And if they put this man on the lists at the full value of his property, as they threaten to do now, he will be the only man in Hennepin county, or in Minnesota for that matter, who is assessed for the actual value of his property, though the constitution requires that every bit of property in the state shall be so assessed.

The personal propery system of taxation is the mother of fraud, deception and perjury, and it always will be so long as it is retained in its present form. Though the law requires the assessment of personal property at its actual value, and though assessing officers swear to obey the law, they arbitrarily fix a basis of assessment at about one-third of the actual value.

Nor can it be otherwise. A favorite example of the workings of a rigidly enforced personal property tax is the widow with bonds that yield her at 4 per cent a comfortable living. If she returns the bonds for taxation at their full value, the tax will be 3 per cent, and her net earnings from the bonds will be 1 per cent, thus reducing a comfortable living to an impossible pittance.

Though a melancholy farce, the personal property tax system is no joke, because it is a serious matter when the machinery of government is operated to compel perjury, lying and fraud. The citizen has the alternative of making true return and thus voluntarily submitting to the confiscation of his income, or of lying about his possessions and swearing to the lie.

THE PASSING SHOW.

The Philippine tariff bill is dead. Will anybody suffer for its murder?

* * *

Maybe it might pay Minnesota to employ a few competent burglars to assess personal property.

* * *

The Stephen Leader notes that the time when men are most anxious to save money is when they are broke and have none to save.

* * *

Secretary of Agriculture Wilson says there will be no more crop failures. Will that put the wheat pit bears out of business?

* * *

The governorship candidacy of John G. Lund of Minneapolis was mighty short, but it made some noise while it lasted. Advertising pays.

* * *

Mr. Platt says he has had enough, and will not run for the senate again. Well, the people have probably had enough, so they will be willing to lose him.

* * *

Dr. H. W. Wiley says half the cloves are adulterated. If they are adulterated with something that will adulterate the breath just as well, nobody will complain.

* * *

Says Quentin in the Minneapolis Tribune: "'Easter hats one-half off,' reads an advertisement. True enough, but why the front half, friends?" A hit, a palpable hit!

* * *

The anxiety of the rialroad senators about the constitutionality of the rate bill is truly affecting, but their hidden fear that it will be both constitutional and effective is much greater.

* * *

The Ortonville Herald-Star says: "Now is the time to plant your government garden seeds as a mark of confidence in the administration." As a test, however, this is most unfair to the administration.

* * *

Otis Skinner says modern theater-goers leave their brains at home. Modern theatricals, as prescribed for us by the theatrical trust, make the attendance of brains at the show a painful and useless superfluity.

* * *

Bob Dunn does not seem to take enthusiastically to the Block governorship candidacy. His Princeton Union says Block's chance is beginning to look like a microbe on a mountain side when viewed through the big end of a telescope.

* * *

Congressman Curtis says that William Allen White of the Emporia, Kan., Gazette, doesn't amount to much with the American people, since he has written but one article that attracted notice, and somebody else wrote that. Everybodys knows Bill White, but who is Curtis?

HOTEL GOSSIP

"Unless one pays particular attention to the reports of suffering from Japan, and is advised as to the normal conditions which obtain in that country, the mistaken impression is likely to be entertained that Japan's distress from famine has passed the climax and that the pressing need for assistance no longer exists," said G. E. Lusk of San Francisco, at the St. Louis. "As a matter of fact, according to reports of persons returning to San Francisco from the Orient, there are more than 1,000,000 persons in Japan who are now actually in danger of starvation.

"In many districts the sole daily subsistence of these is a paste made of a small quantity of flour mixed with a compound of coarse weeds and grass. In other respects, the reports of suffering from certain portions of the island kingdom are appalling. There are said to be entire districts in which conditions are said to be daily growing worse, rather than better. The Japanese government is daily making heroic efforts to stay the ravages of the famine. Taxes have been remitted in the famine-stricken districts. Food has been furnished to the extent of the national ability, and there has been an effective effort to provide the able-bodied who have been reduced to destitution and idleness with employment of one kind or another.

"But the national resources are not at all equal to the magnitude of the situation. Japan is still laboring under the heavy burden resulting from the recent war with Russia, and is having a hard time of it. In the famine districts of Japan, masses of the people are miserably poor, even when conditions are normal. The soil in these districts is not fertile, and but a comparatively small area of much of the country is of the right sort for cultivation. When there is a failure in the one staple, rice, suffering always ensues, but under the extraordinary conditions of this year, failure means a widespread starvation."

* * *

"The Lewis & Clark exposition got Portland started in the amusement line, and now she is planning an aquatic carnival in July to continue two or three days," said B. C. Naylor of Portland, Or., at the Lenox. "Portland has a harbor admirably suited for a show of that kind, and it seems to me, as there is no program of diversion in sight for the heated period, it would be an excellent undertaking.

"Particular interest would center in races of afst motor boats. There is an immense fleet of canoes in the city, and they could be used to excellent advantage with log rolling, swimming, diving and various other forms of water sport that could be indulged in to the entertainment of the onlookers.

"Business conditions are bright and satisfactory in the West and Northwest just now. Portland is still forging ahead, and no bad after effects were felt as a result of the exposition. The tourists who were there in such large numbers left a lot of money behind, and everybody was benefited in some form or other. The exposition was certainly a fine thing for the town, and the benefits will be lasting, and felt for years to come."

* * *

At the Lenox: Jack Kolville, New York; P. J. McCargar, Fergus Falls; W. H. Queeny, H. L. Hill, C. L. Caldwell, Thomas Venapp, Chicago; B. H. Palra, Brainerd; J. A. Moder, C. A. Anderson, Calumet; J. Dahlen, L. Silver, Two Harbors; Norman Miller, Detroit, Mich.; Thomas F. Zealand, Conneaut, Ohio; S. Levy, Ashland; O. L. Pederson, Virginia; B. Harper, Buffalo; W. H. Harrison, Moline, Ill.; G. A. De Wilde, Sheboygan; E. H. Hatch, Eveleth; M. T. Hughes, Napanee, Ont.; J. W. Kimbery, Crookston; Thomas, Scofield, Claude Smith, Erie, Pa.; R. Boynton, Ashland; C. B. Poynter, Richland Center; G. C. Despres, Manistee; Mr. and Mrs. W. W. Mandeville, St. Paul; George W. Williams, New Castle, Ind.; Mr. and Mrs.. G. H. Brooks, Carlton, Minn.; J. H. Boyce, Virginia.

* * *

At the McKay: H. A. Townsend, Wadena; S. D. Works, F. D. Smith, Mankato; P. J. Patrick, N. Murphy, Eau Claire; Gus T. Housen, Spokane; Mr. and Mrs. J. H. Hisken, Miss A. M. Hicken, Superior; Charles Gasper, Odanah; Louis Erickson, Two Harbors; W. R. Kimball, Minneapolis; Mr. and Mrs. H. C. Holbrook, Skibo; T. J. Tyler, Carrie M. Tyler, Brainerd; Miss I. Myler, St. Paul; M. J. Brennan, Miss E. M. Briggs, Hinckley; W. E. Jewett, Cloquet; S. E. Nelson, Denver; Mrs. C. F. Ireland, McGregor; M. H. Townsend, Minneapolis; J. W. Bowman, Tower; Joseph Corcoran, J. H. Casey, Erie, Pa.

* * *

At the Spalding: E. J. Thomas, W. M. Swift, Dr. E. S. Brigham, Minneapolis; D. Kutner, V. Ogden, A. S. Riley, New York; L. D. Gate, Detroit, Mich.; Thomas Melby, D. MacLaren, H. Elsendorth, W. H. Burmister, E. L. Collins, Chicago; H. R. Torbert, Cleveland; C. J. Rockwood, Minneapolis; Thomas Berzzo, Calumet; P. J. Jennings, Pittsburg, Pa.; M. S. Hawkins, Mountain Iron; W. W. Rose, Philadelphia; Joseph Durocher, Scanlon; E. Goodwin, Kalkaska; Mr. and Mrs. J. Kelly, Two Harbors; Miss Mahady, Angora; Miss Mahoney, Virginia; Charles T. Sackett, Rockford, Ill.; Waldemar Michaelan, George Cowlins, Omaha; Mr. and Mrs. F. C. Laird, Skibo; Edgar George, Chicago; M. L. Elsemore, Lake Nebagamon, Wis.

* * *

At the St. Louis: F. Brooke, Rochester, Minn.; T. J. Eweland, Mayville, Mich.; E. L. St. Marie, Crookston; Hartley McGuire, Max Abraham, Minneapolis; J. Bacon, E. Strickland, New York; James Martin, Chicago; H. Jaedicke, Ishpeming; A. O. Vachon, Aitkin; C. A. Kennedy, Hibbing; M. M. Goetchius, New York; W. B. Judd, Minneapolis; Mr. and Mrs. E. C. Kiley, Grand Rapids; T. J. Miller, Bemidji; John Kliffman, Hibbing; W. H. Shea, Jr., Virginia; J. A. Healy, R. F. Berdie, Dennis Haley, Hibbing; Owen Gaffney, Buffalo; L. W. Hoppman, Green Bay; William Kelly, U. J. Kelly, Cloquet; C. A. Levy, H. H. Westphal, Minneapolis; J. A. Slattery L'Anse, Mich.

Shirts Sleeves.

This paper feller's crazy; w'y Mandy, he jes' wrote:
"W'en men sets down t' dinner they ort t' wear a coat!"
Haw, haw, haw, haw! By cricky, it's purty middlin' plain
Th't folks up in th' city has soft'nin' o' th' brain.

W'y, ding my hide now, Mandy, a coat's so gosh blame tight
It binds a fellers shoulders an' spoils his appetite;
It makes his hand get crampish—he can't, t' save his life,
Keep all th' vittles steady an' balanced on his knife!

Long live th' good ol' shirt sleeves th't leave a feller free
T' feed hisself in comfort—an' Mandy, you'll agree
Th't coats keep gettin' spotted with apple sass an' such—
Me wear my coat t' dinner? Wall, no siree—not much!

—CHARLES R. BARNES in New York Sun.

Dam Colic Fired; Tom Damsick Stays.

Canonsburg Notes: On the payroll of works in South Canonsburg there recently appeared two names that for variety seem to excel any to be found in the list of unclaimed letters that the postoffice furnishes, or the docket of a justice of peace. The names referred to are of two sons of Southern Europe, and are Dam Colic and Tom Damsick. Whether Messrs. Colic and Damsick actually gave in their names as they are here printed or whether the clerk, in a fit of desperation, made the best stunt possible after he had heard the foreigners give their names, is not known; but the fact is, nevertheless, that the names of Dam Colic and Tom Damsick appear in black and white on the payroll of the company referred to—or rather did until a few days ago, Mr. Colic having lately been fired for something he did or didn't do, or didn't do as he was told to do.

Reflections of a Bachelor.

New York Press: People wouldn't lie half as much if they ought to.

When a woman has an ideal husband it is only a dream.

It's mighty interesting what a lot of kissing a little mouth can do.

Because a man gets damned by everybody doesn't necessarily mean he is fitted for public life.

One way to convince a woman you think she is pretty is to convince her you think her friends aren't.

THE WEATHER

A more glorious Easter Sunday could not well be imagined. The sun shone merrily and genially all day long, the breezes were mild and agreeable, and along in the afternoon it became positively warm. Conditions were peculiarly in keeping with the glorious significance of Easter. This morning they were again beautiful, and the weather man sees nothing to warrant a fear of any change for the worse, though he expects it to be partly cloudy tonight and tomorrow. Last night's temperature ranged from 56 to down to 36, and tonight is expected to be warmer. Says Mr. Richardson of conditions:

"The barometer is high and the weather clear and pleasant over most central districts. Some rain fell Sunday or last night in North Atlantic states, due to the easterly passage of the storm over that section. Another disturbance is developing in Western Canada. Conditions favor a continuance of fair weather in this locality tonight and Tuesday."

Following were last night's lowest temperatures, as recorded by the weather bureau:

Abilene	60	Miles City	44
Atlanta	44	Memphis	46
Battleford	32	Milwaukee	32
Bismarck	38	Minnedosa	36
Boston	46	Modena	36
Buffalo	32	Montgomery	48
Calgary	32	Moorhead	34
Charleston	58	New Orleans	56
Chicago	36	New York	46
Cincinnati	38	Norfolk	52
Concordia	44	Northfield	34
Davenport	36	North Platte	38
Denver	40	Oklahoma	54
Detroit	34	Omaha	40
Devils Lake	38	Phoenix	52
Dodge	46	Pierre	44
Duluth	36	Pittsburg	34
Edmonton	40	Port Arthur	30
El Paso	52	Portland	50
Escanaba	39	Prince Albert	38
Galveston	62	Qu'Appelle	42
Grand Haven	32	Rapid City	38
Green Bay	32	St. Louis	40
Havre	38	St. Paul	38
Helena	40	San Antonio	58
Houghton	32	San Francisco	50
Huron	38	S. Ste. Marie	36
Jacksonville	58	Shreveport	54
Kamloops	52	Spokane	54
Kansas City	42	Swift Current	40
Knoxville	48	Yellowstone	30
La Crosse	34	Washington	44
Lander	32	Wichita	46
Little Rock	48	Williston	44
Los Angeles	54	Winnemucca	38
Marquette	36	Winnipeg	42
Medicine Hat	40		

Department of Agriculture, Weather Bureau, Duluth, April 16.—Local forecast for twenty-four hours ending at 7 p. m., Tuesday: Duluth, Superior and vicinity: Partly cloudy tonight and Tuesday. Slightly warmer tonight. Fresh winds mostly southerly.

E. W. RICHARDSON,
Local Forecaster.

Chicago, April 16.—Forecasts until 7 p. m., Tuesday:

Wisconsin: Fair tonight and Tuesday. Rising temperature.

Minnesota: Generally fair tonight and Tuesday. Warmer tonight.

North Dakota and South Dakota: Fair and warmer tonight. Tuesday increasing cloudiness.

Upper Lakes: Light to fresh southerly winds tonight and Tuesday. Fair weather.

Magic.

This world is full of magic,
A strange, enchanted spot;
Sometime it's rather tragic,
But mostly it is not.
Some men, quite ordinary,
Grow rich ere set of sun.
The trick's perplexing, very.
I wonder how it's done.

A youth of feeble seeming
An heiress will ensnare.
A wild romancer's dreaming
Sells stock most anywhere.
The wise man does the labor,
And the idler has the fun.
I'm not jealous ot my neighbor,
But I wonder how it's done.

—Washington Star.

Epigrams From the Bigfork.

A. M. Greeley in Ripple Compass: Trouble is nearly always a head-on collision.

The truly wise people think as we do, the foolish dispute us.

A fool's mind is usually like a bachelor's bed—seldom made up.

Wealth is most blessed when it knows how to outrun the tax collector.

Ossification of the heart kills more men than does enlargement thereof.

"A man's purse is often the jailor of his ambition," observes the Walker Pilot. At such a time, his courage is his only bondsman.

Spend your money with your neighbors and you will find prosperity tapping at your door. Send your money to Chicago and prosperity travels with it.

An April Girl.

My sweetheart is an April girl,
As skittish as a filly,
With sunny smile and sunny curl,
Yet still a trifle chilly.

—Cleveland Plaindealer.

Poem on a Book.

Written for the Topeka Capital by the Hon. E. F. Ware, lately United States pension commissioner.

With granite once a genius bridged a stream;
A builder once a rugged temple wrought;
On canvas once a painter fixed a thought;
A sculptor once in marble carved a dream;
A queen once built a tomb, and in the scheme
Of gold and bronze the quivering sunbeams caught;
Then came oblivion, unseen, unsought,
Contemptuous of thinker and of theme.

And some one wrote a book. Palace and Hall
Are gone. Marble and bronze are dust.
The fanes
Are fallen which the sungold sought.
The rook
At morn caws garrulously over all.
All! All are gone. The book alone remains.
Man builds no structure which outlives a book.

—IRONQUILL.

Close Shave for Bede.

Cleveland Leader: Congressman Bede of Minnesota still looks back with horror to an experience he had with a Scandinavian audience in his state last campaign. It was up in the pine woods and the other orator of the evening was a stalwart Norseman who was to speak in his native tongue. This man failed to arrive and the committee asked Bede, "Do you speak Norwegian still?" Bede unthinkingly replied in the affirmative, though he knew only a few phrases. When he faced the audience of about 200 big, blue-eyed chaps of the Ole and Nels class he determined to get out of the difficulty as best he could, so he said: "As many of you as cannot understand English stand up." All were ashamed to make such an acknowledgement, and not a man moved. "All right, my friends," said Bede, "as it makes me hoarse to talk Norwegian for any length of time, I'll just address you in English, which you all know and will appreciate as well."

At the Telephone.

Hello! It's you? What's that you say?—
Why, yes, I'm pretty well.
What do I mean to do today?
It's rather hard to tell.
You think you'd like to come and call?
I guess I'll have to see.
I hardly think you can, at all—
Maybe.

Uh-uh • • • No, nothing of the kind—
Oh, no, he didn't come.
And if he did you needn't mind.
Of course, I like him, some.
No-o, not that way • • • It isn't true.
We never did agree.
But—What? I don't quite hear. Oh, you?
Maybe.

You bother so • • • I won't. Take care!
There's some one on the line • • •
I haven't any now to spare • • •
Not later, then, than nine.
Oh, well, that might go down with some.
It doesn't, though, with me • • •
Perhaps I'll tell you when you come • • •
Maybe.

—Chicago News.

TWENTY YEARS AGO.

Taken From the Columns of The Herald of This Date, 1886.

***The Northern Pacific Railroad company has just come to a final agreement with the Duluth Improvement company in accordance with which a spacious slip will be built in a westerly direction from near the site of the present Northern Pacific coal docks to Rice's Point. This important slip will be wide and deep and will have immense coal docks of the Northern Pacific railroad on one side and docks for general merchandise under the control of the Duluth Improvement company on the other.

***The following real estate transfers haev been recorded:

Henry E. Bartholdi to F. Reinecke, lot 10, block 141, Portland division, $500.

James Bardon to Stephen Bacon, lot 55, block 57, Third division, $400.

Western Land association to Charles E. Judson, part of lots 26, 27 and 28, block 5, Portland division, and part of lots 50 and 52, East Superior street First division, $3,200.

W. H. Eby to A. N. Scip, lot 14, block 5; lot 10, block 21; lot 15, block 23; lot 8, block 4; lot 11, block 27; lot 6, block 23; lot 12, block 42; lot 1, block 23; lot 13, block 49; lot 15, block 61; lot 4, block 53; lot 8, block 66; lot 4, block 72, and lot 15, block 67, all in Endion division, $3,000.

August Koehler to Celia F. Holmes, south half of lots 50 and 52, block 85, Third division, $800.

***Sherwood & Parsons have been retained as counsel for Smith the Superior street burglar.

***St. Cloud and Sauk Rapids were swept by a terribly destructive cyclone about 3:30 p. m. on April 14. Sixteen dead bodies have been found. In all there were sixty-eight buildings totally destroyed and a larger number more or less wrecked. A farmer from a distance brings reports of fragments of houses, furniture, pianos, organs, signs, etc., for fifteen to twenty miles from the city of St. Cloud. At Rice's station twelve were killed and ten wounded, while attending a wedding at the house of a German farmer. Among the killed at Sauk Rapids was Edgar Hull, president of the German-American National bank of St. Cloud, who had gone there an hour before on business. Mayor Sutphin has received a dispatch from Governor Hubbard, asking that a subscription list be started at once in Duluth to aid the sufferers.

***Lightning struck the house occupied by J. Milligan at Second street and Eighteenth avenue west, last evening. Mrs. Milligan was badly burned, but will recover. A small child she was holding at the time escaped uninjured.

***Up to last night $7,000 had been subscribed for stock in the Duluth Baseball association.

***Ed Williams and G. G. Hartley have formed a copartnership and will engage in the patent medicine business. Williams claims that he anticipates large profits, but Hartley states confidentially that if the firm makes enough money to keep Williams supplied with the remedy, his fondest hopes will be realized.

MINNESOTA OPINIONS.

Anoka Union: Bear in mind, you Republican leaders, that it was Republican votes which elected our present governor, and unless you play fair, they are likely to do it again. No rubbing the fur the wrong way, no undeserved abuse, no harsh criticism will be tolerated. These Republicans voted as they thought was right.

Sauk Center Herald: It would be simply silly to disguise the fact that whoever the Republicans select as their champion to run against John A. Johnson, will have to go like a jack-rabbit, for the joller from St. Peter is as cunning as a fox and as swift as a greyhound. Even if he should lose he is almost smooth enough to talk the judges into giving him a verdict.

Princeton Union: The newspaper writers of the range who attended the Garfield club banquet fail to identify Block of St. Peter as the Republican Moses.—Eveleth Mining News.

They even go further than this and refer to him as the Republican stumbling Block.

Stillwater Gazette: Of course it was a Chicago woman who drank thirty-one "highballs" in order to fittingly celebrate her thirty-first birthday. She was late to breakfast in the morning.

Madison Independent Press: You may talk about your statesmen and the man behind the hoe, but the fellow who gets there in politics is the man behind the "dough."

Red Wing News: Speaker Cannon has once more let the country know that he is the Casablanca of the standpatters. And the flames are leaping up all around him.

McIntosh Times: The Minneapolis Tribune has discovered that the Republican voters are still independent and touchy and cannot be induced to vote against Governor Johnson unless the Republican candidate stands for high ideals and has some definite reforms to propose.

Fosston Thirteen Towns: What's the use of going outside Hennepin for any of the state ticket? That aggressive county is about prepared to supply all the demands.

Little Falls Herald: The statement that Frank Day went to New York to get pointers from Tammany is ridiculous. There are folks in St. Paul that can turn tricks that would give Tammany the blind staggers.

Two Harbors Journal: The Republican war cry should be: "Lord, Lord, Jack-up-some of the good old supporters of the party and Block the little game of the Democrats."

Eveleth Star: If a Block does not get in the pathway of Jacobson the latter is liable to cut some figure in the next Republican state convention.

Ortonville Herald Star: More than usual attention is being given to the selection of legislative candidates this year, especially in the agricultural sections. The interests of the farmers plainly demand that they should have a voice in such matters.

Cannot Be Atoned For.

A woman to the holy father went,
Confession of her sin was her intent;
And so her misdemeanors great and small,
She faithfully to him rehearsed them all;
And chiefest in her catalogue of sin,
She owned that she a tale-bearer had been;
And bore a bit of scandal up and down
To all the long-tongued gossips in the town.
The holy father for all her other sin
Granted the absolution asked of him;
But while for the rest he pardon gave,
He told her this offense was very grave,
And that to do fit penance she must go
Out by the wayside where the thistles grow,
And gathering the largest, ripest one,
Scatter its seeds; and that when this was done
She must come back another day
To tell him his commands she did obey.
The woman, thinking this a penance light,
Hastened to do his will that very night,
Feeling right glad she had escaped so well.
Next day but one, she went the priest to tell;
The priest sat still and heard her story through
Then said, "There's something still for you to do;
Those little thistle seeds which you have sown,
I bid you regather every one."
The woman said, "But father, 'twould be vain
To try and gather up those seeds again;
The winds have scattered them both far and wide
Over the meadow, vale and mountain side."
The father answered, "Now, I hope that from this
The lesson I have taught you will not miss;
You cannot gather back the scattered seeds,
Which far and wide will grow to noxious weeds;
Nor can the mischief once by scandal sown
By any penance be again undone."

—Unknown.

Full of Prunes.

Washington Post: J. Adam Bede, the funny congressman from Minnesota, will introduce a resolution asking the judiciary committee to report on the validity of cutting Texas into four states. If anybody reports a shortage of the prune supply any time soon we will know the cause.

FLASHES OF FUN.

Philadelphia Catholic Standard: "I want to buy an auto, but I don't know what make to get."

"But it doesn't matter much, does it? According to the advertisements they're all 'best.'"

Cleveland Leader: "Are you handling Senator Buncomb's speech?" asked the managing editor.

"Yes," replied the copy editor, "I'm just writing the head. Let's see, 'Glittering Generalities' would be just the thing, but it's too long."

"Abbreviate it. Make it 'Hot Air.'"

Philadelphia Ledger: "MacIntosh boasts a good deal about his family, doesn't he?"

"Yes, I think he claims the head of his family was the original MacIntosh that Noah had with him during the rainy season."

Chicago Tribune: "It broadens one's horizon, so to speak, does it not," inquired the man who was studying municipal conditions, "to serve the city in the capacity of alderman?"

"I don't know about that," answered the other man; "but I have noticed that it generally broadens his equator."

Philadelphia Press: Farmer—But are you willin' to work?"

Tramp—Why—er—yes.

Farmer—Good! Now, that's the right spirit.

Tramp—Yes, the spirit is willin', but dat's about all.

Cleveland Leader: "Gee! Some of these roustabouts are strong. See how easily that fellow raises that barrel of buckwheat flour."

"That's no trouble. That's self-raising buckwheat."

A Power for Good.

There's a jaunty, continental,
Cornered cap upon her head,
And the cap is red, and, also,
Are her garments, flaming red;
And her cheeks are red as roses,
And her lips are coral bows,
And an auburn-tinted ringlet
From her red cap 'scapes and blows.

She should never be permitted
On the streets at large in Lent;
Oh, she's most demure and dovelike;
Her wee head is humbly bent,
And her hands are clasped before her
As sedately as a nun;
But she's surely got me going,
Going, going on the run.

I can't half attend to business
For the thoughts that fill my head;
Yes, the sky's blue, if you say so;
If you ask me, though, it's red;
And when I'm out in the city,
I'm beset by scarlet frocks
In the distance, and I chase them
Blocks and blocks and blocks and blocks.

Every distant bit of scarlet
Calls me; it may be her gown!
And we're off. I'm chasing, chasing
Scarlet gowns all over town;
Dainty red-robed Lenten maidgen
Let your heart be full of cheer;
You're a bulwark for religion,
For you beat the devil, dear.

—J. M. LEWIS in Houston Post.

The Birds of Ti..e.

Now listen to a lover's tale
And to a lover's chime,
And hark ye to the clarions
That marked the flight of time:

When he ushered in the door
His heart's desire to view,
The bird upon the parlor clock
Eight times announced, "Cuckoo."

And so they sat in converse sweet
While later still it grew
And then a distant chanticleer
Called "Cock-a-doodle-doo!"

Oblivious to all the world
The blissful moments flew;
A loud rough voice from overhead
Cried out "Skiddoodle-doo!"

—McLANDBURGH WILSON in New York Sun.

AMUSEMENTS.

LYCEUM TONIGHT

Tonight—25c, 50c, 75c, $1.

"WAY DOWN EAST"

A truthful story of right and wrong.

April 19—"Isle of Spice."
April 21—"Beauty and the Beast."

METROPOLITAN

Tonight and all week with Matinees Tuesday, Thursday and Saturday,

THE CALIFORNIA GIRLS

Pretty Peaches from the Golden Gate with a swell new show. Ladies' Matinee Thursday. Free souvenirs. Prices—Night, 15c, 30c and 50c. Matinees—20c and 30c.

Next week the "Gay Paree Burlesquers."

NORDICA

FIRST M. E. CHURCH,
Thursday Evening,
April 19.
Prices $1, $1.50, $2, $2.50

Reserved Seats Now Selling at Chamberlain & Taylor's Book Store.

F. S. KELLY FURNITURE CO.

All Cars Bring You Right to This Store—226-228 West Superior Street—Get off at Third Avenue West.

WHAT WE OFFER.

We furnish your home complete from cellar to garret on easy payments.

We make each and every sale to rest upon its own foundation.

We do not discriminate according to the clothes you wear, but—

We give any honest working man a liberal line of credit just the same as we do the wealthy man.

YOUR CREDIT IS GOOD HERE, and if you happen to meet with misfortune we do not ask you to pay until such time as you are able again.

F. S. KELLY COMPANY.

WE ARE DETERMINED

To do one month's business in two weeks. During the first two weeks of this month the carpenters have been working on our store front, which is now completed. The volume of business has not been what we had planned for, and in order that it shall be made up before the end of this month, we resort to

AGGRESSIVE VALUE GIVING

throughout the store to accomplish this. This is our one sure method to get quick results—as everyone knows when KELLY says a price is cut, it is exactly as represented. READ THE PARTIAL LIST BELOW. Equal values in every department and on evrry floor:

WE GUARANTEE OUR REGULAR PRICES

as low, and where possible not to sacrifice quality, lower than ANY STORE in this city, and if, after purchasing here, you find the article we sold you, "quality for quality," was regularly selling in any store in this city on the day of your purchase, for any less than our price, we will without question refund the difference to you in CASH.

F. S. KELLY COMPANY.

WE FURNISH YOUR HOME COMPLETE---SPECIAL PRICES---EASY PAYMENTS!

CARPET DEPT. SPECIALS.

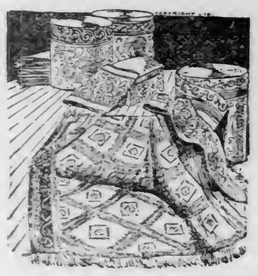

CARPETS--- MADE, LAID AND LINED FREE.

If you are going to buy any Carpets this spring, don't fail to take advantage of this sale to get what you want. Over 80 different patterns in Brussels Carpets, with borders to match.

$1.00 BRUSSELS CARPETS FOR 59c.

Fine Tapestry Brussels Carpets, with borders to match—one thousand yards at this price—worth $1.00 per yard—at only..... **59c**

90c ALL-WOOL INGRAIN CARPETS 59c.

A fine pattern all-wool Ingrain Carpet—strictly all long wool and no shoddy—sells everywhere at 90c; special this sale **59c**

$22.50 TAPESTRY BRUSSELS RUGS—SIZES 9 x 12 FEET—AT $15.75.

A limited number of these—and just while they last at this price. A fine assortment of patterns to select from. Fine all-wool Tapestry Brussels—guarnteed fast colors. Some stores price these same rugs at $26.50. Specal here for this week only or as long as they last. Worth $22.50—for..... **$15.75**

DINING ROOM SPECIALS.

Dining Tables, Chairs, Sideboards, Plate Racks and Buffets come in for a good part of the price cutting this week.

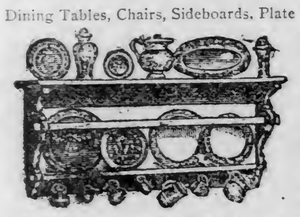

85c PLATE RACKS 39c.

Solid oak in golden or weathered oak finish—is 26 inches long, fitted cup hooks underneath. Good strong and heavy so will not give way. Worth regular price 85c—for.. **39c**

$10 DINING TABLES $6.75.

Over 50 patterns in Dining Tables to select from. Here's one value out of the 50. Heavy solid oak extension table, like cut. Heavy turned legs, deep solid box rim around top—has three extra leaves, making table full 6 ft long—regular price $1.50 for..... **$6.75**

$16.00 COMBINATION BUFFET AND SIDEBOARD AT $9.75.

There is no home that could not use one of these handy cabinets.

Large size cabinets with glass doors at top; large double drawers for silver and linen with double cupboards below. A cabinet like this at this price is no more than an ordinary kitchen cabinet. Solid hardwood in golden oak finish; regular price $15.50—for

$9.75

NEW BRASS AND IRON BEDS.

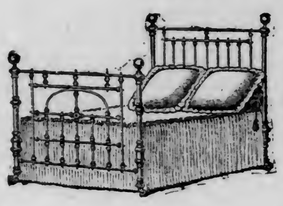

We are better prepared now than ever with a complete stock of medium and fine Brass and Iron Beds to meet your every requirement. No matter how low a priced Iron Bed you may want or how fine a Brass Bed you may want, we have both of them at a price you will say is very satisfactory.

A $40.00 BRASS BED FOR $25.00

A fine, elegant Brass Bed—like cut—large, massive 2-inch posts—3-inch husks and knobs—heavy brass fillings—finished in best English gold lacquer—and well worth $40.00. Special **$25.00**

$9.50 IRON BEDS FOR $6.48

Elegant iron beds. These in assorted enamels and combinations of enamel. Choice of either full or three-quarter sizes. All beds are fitted with ball bearing castors, so will not tear the carpet or mar the floor. These beds are worth $9.50— for..... **$6.48**

FINE HAND-MADE MATTRESSES AND UPHOLSTERED SPRINGS.

Made right to your own order and the way you want them. **Made by Hand in the Sunlight.** This guarantees you the most **"Sanitary"** bedding it is possible to get hold of at any price. Pure bedding is just as essential to health as pure food—therefore you cannot be too careful in getting only the best. We cordially invite you to call and inspect our workshop and see the goods being made, whether you wish to purchase or not.

HAIR MATTRESSES

Special for this week we offer to make for you a fine hand-made Hair Mattress—ticking can be selected by you—fine, long, black, curled hair—the grade that always sells at $1.00 per pound—full 30-lb mattress in one or two parts—full size **$30.00**

UPHOLSTERED SPRINGS

Made to match Hair Mattress if you want it—all made by hand in the sunlight—must be seen to be appreciated—you simply do not know what comfort is until you try one of these—regular price in season, $35.00. Special, for only **$25.00**

$3.00 GO-CARTS $1.95

A fine little folding Go-Cart, has rubber tires, all steel running gear and handle bars in finest green enamel. Has perforated seat and back. Frames are of best hard maple. Has foot rest in front. Our regular price is $3.00. Other stores claim they are worth $4. Our special..... **$1.95**

$5.00 RECLINING GO-CART, $2.95

Reclines so baby can sleep. Has perforated seat and back—not like cut—but very similar. This cart has all steel running gear and handle bars, rubber tires. Back adjusts to two different positions. A good strong, serviceable cart—regular price $5.00—special.. **$2.95**

BABY CARRIAGES AND SLEEPING COACHES.

Many wise mothers will not have anything but a good, large roomy baby carriage or seeping coach—and very properly so, too. For those that want them we have a very complete lines, with or without hood.

$15 BABY CARRIAGE, (like cut)— $9.75

Extra large and roomy sleeping coach—like cut—body is of fine rattan with large elegant roll all around, nicely upholstered with removable seat so baby can lie down well. All steel running gear and springs nicely enameled—steel handle bars—wheels are fitted with dust proof caps and patent fasteners—good value at $15.00—special only..... **$9.75**

READ THIS!

The alterations in this great store are about completed, but not quite. When everything is completed and in order we mean to formally re-open this big store in proper manner and have a grand house-warming as it were—in the meantime we invite every one to visit this store as often as you can, and will assure you, you shall not go away disappointed.

VISITORS WELCOME.

$30 5-PIECE PARLOR SET $18.75

Here's a special for this week's selling. Elegant Parlor Set, consisting of five pieces—one large divan or sofa, one large arm chair, one large arm platform rocker, two parlor chairs—seats and back are both upholstered in fine, fancy velour—frames are of mahoganized birch. Full spring seats, spring edges. Worth $30.00—for..... **$18.75**

DRAPERY DEPT. SPECIALS

Our drapery department is splendidly ready to supply all your wants during your spring housecleaning and we can save you money on every piece of such goods you buy here.

85c RUFFLED MUSLIN CURTAINS 29c.

Yes, 29c a pair for these fine ruffled muslin curtains. Just the thing for bedrooms or cottages. Just 200 pairs and no more at this price, so be here early for them. Good liberal size, 2½ yards long, full ruffle and well made. Good value at 85c. Special as long as this lot lasts—

29c A PAIR.

$2 FRINGE COUCH COVERS 95c.

Worth $2.00—every cent of it—and you will say so, too, when you see them. Fringed all around, full 60 inches wide. This is a snap that will be picked up by hundreds of people, so be here early. While this lot lasts—worth $2.00—for..... **95c**

$2 TAPESTRY DOOR DRAPERIES FOR $1.37.

250 Tapestry Door Draperies, $1.37. Only one of a dozen equal values in our drapery department. Special for this week. It will pay you to anticipate your spring needs and buy this week. We offer these fine portieres in plain greens and reds—worth $2.50—for..... **$1.37**

BEDROOM SPECIALS.

Now is the time everyone wants bedroom furniture and furnishings, and we have prepared a big lot of specials for you to select from. No matter what you want you can find it here.

$13.00 BEDROOM SET AT $13.75.

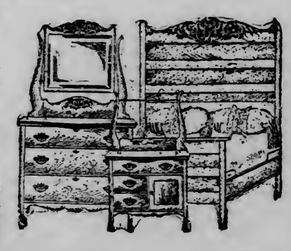

Solid oak—consisting of three pieces—large handsome full size bed nicely carved, large handsome dresser with French bevel plate mirror and three large drawers, one good sized commode, good cabinet work. Well made and finely polished and finished. A good honest vaule at $25—special this week only at..... **$13.75**

$12.00 SOLID OAK DRESSERS AT $7.75

Here's a dresser value many have been waiting for. Made of solid oak, not ash or elm or soft wood, painted or stained as is the case in some stores. Has large base with three large roomy drawers, fine brass trimmings, large bevel French plate mirror. Mirror alone worth almost the price we ask for dresser complete—regular $12.00—for..... **$7.75**

ALWAYS BUY A "STEWART."

The name that stands for quality and economy in Stoves and Ranges. **"Stewart"** Stoves and Ranges are different from other stoves—BETTER. Better for you; better for this "strenuous Duluth climate," because they are made right here in the Northwest (made in Milwaukee), made by Northwest people and made especially FOR Northwest people. These wonderful Stoves and Ranges are sold in Duluth only by this store—guaranteed by this store and endorsed by thousands of users right here in Duluth.

ALL SOLD ON $1.00 PER WEEK PAYMENTS.

The World of Sports

EXHIBITION A WINNER

Parr and Maynard Put Up Hard Struggle at Met.

Four Round Bout Also Brings Out Some Clever Work.

The athletic exhibition at the Metropolitan theater, Saturday night, proved a treat for the sporting fraternity of the city.

The wrestling match between Jim Parr, the middleweight champion of England, and Billy Maynard, proved to be one of the closest and most bitterly contested matches seen in Duluth this year. There was no love lost between the two men, and they mixed it up pretty freely.

Parr was evidently surprised at the cleverness of his opponent, and had several narrow escapes, due to overconfidence in his ability to throw Maynard.

The first round went to Parr, after twenty-three minutes of fast and clever work. He won it on a half nelson and leg hold.

Maynard went after Parr viciously in the second round, and after six minutes of very lively work he secured a leg and arm hold, and with a quick, backward throw, pinned Parr's two shoulders to the mat.

With a fall apiece, the two men were more careful in the third and deciding round. After feinting for several minutes, they went to the mat, and Parr secured a toe hold and a half nelson that looked good for a fall, but Maynard broke it. Parr then sprung a new hold on the spectators, consisting of a double nelson with his legs. He threw Maynard heavily, both shoulders striking the mat, but was not quite quick enough to pin him down. Parr finally took the fall after eighteen minutes' fast work, with a half nelson and a hammerlock.

Tom Madden acted as referee.

In a preliminary bout, Tom Doyle and Roy Murnain, two West Duluth boys, gaver a very clever exhibition. They each secured a fall, and after twenty-five minutes' work on the third round, the match was called a draw.

Curly Ulrich of Superior and Griff Jones, a colored man, fought four fast rounds to a draw. Jones was much the heavier and clever boxer, but he did not let himself out, as the match was for points only, and no knockout was desired. He rushed Ulrich about the mat, and made but few attempts to land heavily on him, contenting himself with ducking Ulrich's blows and blocking them.

GRAND FORKS WILL HAVE TEAM

Troubles of the Tigers Are Being Rapidly Cleared Away.

Any lingering doubts that Grand Forks would make good and place a team in the field, were dispelled Saturday, when Manager Stanchfield announced that the troubles of the club were being rapidly cleared up, and that the work of getting a team together was progressing nicely.

W. H. McNeil of Crookston is acting as captain and playing manager of the team and he is busily at work getting his players together.

The team will report at Des Moines during the latter part of the week, and a number of practice games will be played before the season opens.

It is understood that Fargo will transfer Traeger to Grand Forks and that Howells will be given up by Winnipeg. Leach will probably be in his old place behind the bat.

SIGN NEW PITCHER.

Left Hand From Ashland Will Join the Duluth Ball Team.

"Lefty" Pool of Ashland has been signed by the Duluth club and he will be sent to Burlington this week, to join the team.

Pool is an Ashland boy and for two years has been playing with the Independent team of that city. He has lost but three games out of the thirty-five he has pitched for Ashland in the last three years, and is looked upon as a comer.

FRY PLANTED.

Brook Trout to Number of 65,000 Placed in Lester River.

Brook trout fry to the number of 65,000 were planted Saturday afternoon in the upper waters of Lester river by Game Warden John Green and J. P. Harris, president of the Duluth Fly Casting club.

The fry were secured from the fish hatchery at Lester Park.

A lazy liver leads to chronic dyspepsia and constipation—weakens the whole system. Doan's Regulets (25 cents per box) correct the liver, tone the stomach, cure constipation.

DISTRESSING STOMACH DISEASES

Permanently cured by the masterly power of "South American Nervine Tonic." Invalids need suffer no longer, because this great remedy can cure them all. It is a cure for the whole world of stomach weakness and indigestion. The cure begins with the first dose. The relief it brings is marvelous and surprising. It makes no failure; never disappoints. No matter how long you have suffered, your cure is certain under the use of this great health-giving force. Pleasant and always safe. Sold by all druggists.

AMERICANS BEGIN PLAY

Both the Major League Pennant Races Are Now in Progress.

First Games in Association Schedule Will be Played Wednesday.

The American league season was opened in two of the eight cities Saturday, games being played at Washington and New York.

At New York the Highlanders defeated Boston by the score of 2 to 1, and at Washington, Philadelphia won by the score of 4 to 3.

The other teams do not open the season until tomorrow. Philadelphia will play at Washington again today, and Boston will play another game at New York. The teams will then switch, and tomorrow New York will play at Boston and Washington at Philadelphia, while the Chicago White Stockings will open up at Detroit, and Cleveland will play at St. Louis.

Large crowds witnessed both games on Saturday, and everything points to another very successful season.

The American association season will open on Wednesday, with the following games:

Minneapolis at Louisville.
Milwaukee at Toledo.
Kansas City at Columbus.
St. Paul at Indianapolis.

BASEBALL.

National League.

STANDING.

	W.	L.	Pct.
Boston	1	0	.1000
Pittsburg	2	0	.1000
Chicago	3	1	.750
New York	2	1	.666
Philadelphia	1	3	.333
Cincinnati	1	3	.250
St. Louis	0	2	.000
Brooklyn	0	4	.000

BOSTON, 5; BROOKLYN, 3.

Brooklyn, April 15.—The grounds of the Brooklyn National league baseball club were open yesterday when the Boston and Brooklyn teams played the first Sunday game of the season here. No admission was charged nor were any score cards or programs sold. At all the gates contribution boxes were conspicuously placed and the majority of those who passed through voluntarily dropped the regular amount charged for the grand stand, pavillon or bleachers on week days, into these receptacles.

Persons who did not contribute, and these were few, passed in without hindrance. Several police officials were present, but there was no interference on their part. Deputy Police Commissioner O'Keefe said that there was no infraction of the law so far as he could judge.

Five thousand persons witnessed the game, which was played on a rain soaked diamond and outfield. Boston scored its fourth consecutive victory over Donovan's men. There will be no game today, as the one scheduled for this date was played yesterday. Score:

	R	H	E
Boston	5	8	1
Brooklyn	3	10	3

Batteries—Young and Needham; Pastorius, Eason and Bergen. Umpires—Emslie and Conway. Attendance, 5,000.

PITTSBURG, 5; ST. LOUIS, 3.

St. Louis, April 16.—Pittsburg won the second game of the series from St. Louis yesterday by a score of 5 to 3. The base-running of the home team was poor. Attendance, 15,000. Score:

	R	H	E
St. Louis	3	6	1
Pittsburg	5	10	3

Batteries—Hoelskette and Grady; Karger, Liefield and Carlsch. Umpires—Carpenter and Khm.

CHICAGO, 8; CINCINNATI, 5.

Cincinnati, April 16.—Yesterday's game went ten innings. Umpire Johnstone allowed Steinfeldt a three-base hit, which he said went into the crowd, although Odwell stopped the ball before it reached the rope. The arguments of the local team availed nothing, and Chicago was given a run. Wildness marred the work of the pitchers. Attendance, 12,000. Score:

	R	H	E
Cincinnati	5	7	3
Chicago	8	5	1

Batteries—Overall, Hafford and Phelps; Reulbach and Moran. Umpire—Johnstone.

SATURDAY'S RESULTS.

Cincinnati, 1; Chicago, 0.
New York, 2; Philadelphia, 1.
Boston, 1; Brooklyn, 0.

PAINTER PUTS END TO HIS LIFE

Romeo Fish of Superior Sends Bullet Through His Head.

Romeo Fish, a paper hanger and painter, who has been about Superior for several years, committed suicide at his lodging room in the rear of the Arlington hotel in that city last Friday. His body was not discovered until Sunday, when the janitor of the building forced his way into the room.

From the position of the body when found it is supposed that Fish, after vainly trying to sleep, grasped his revolver in his left hand and deliberately put a bullet through his head. He had been drinking heavily of late and the motive is supposed to have been ill health and despondency.

Fish was 43 years of age. He was separated from his wife at Red Jacket, Mich., several years ago. Family troubles are said to have caused him on a previous occasion to threaten suicide. For the past season he had been doing good business and employed men on both sides of the bay to carry out his contracts.

ATKINSON WINS.

Editor of Mesaba Ore Will be Postmaster of Hibbing.

Washington, April 16.—Congressman J. Adam Bede has recommended Claude M. Atkinson, editor of the Mesaba Ore, for the postmastership at Hibbing, thus settling a long and interesting fight. Inasmuch as Atkinson has generally been regarded as an anti-Bede man and supported Hughes, the Democratic candidate against Bede at the last election, there is much comment on the action now taken by Bede. It is expected that the president will soon send Atkinson's appointment to the senate.

SHOCKING LYNCHING

Negro is Taken From Springfield Jail, Hanged and Then Cremated.

Mob Had Burned Two Others at Same Place Saturday Night.

Springfield, Mo., April 16.—Following up its work of last night, when two negroes were burned to death in the public square here, the mob took a third negro, Will Allen, from the jail early yesterday morning and consigned him to a similar fate.

The streets are guarded by two battalions of state militia and hundreds of deputy sheriffs. Hoodlums have gathered from surrounding towns and districts, but thus far the force of authority has been strong enough to prevent fresh outbreaks.

The jail is in ruins, and most of the police strength is concentrated there. After the excitement quieted down yesterday morning, it was found that fourteen prisoners had escaped. Four of these were retaken, and the other ten are being sought.

Among those who escaped was Bus Cain, accused with Allen of the murder of a white man, O. M. Ruark, last January. After wreaking its fury, Saturday night, on Horace Duncan and James Copeland, suspected of assault upon Mabel Edmondson, the mob turned its attention to other negro prisoners. Cain and Allen were suggested as fit subjects, and the latter was found hiding under a cot in his cell. He was dragged out, his hands were tied behind his back, a rope was put around his neck, and he was marched to the tower in the square. Twe men climbed up the iron stairway and stood upon the platform, with Allen between them. One, who held a lantern in his head, faced the crowd below, and waving his hand toward the negro, said:

"Ladies and Gentlemen: This is Will Allen, the man who murdered old man Ruark. What shall we do with him?"

"Hang him," cried the crowd. "Throw him overboard."

"Can anyone identify this nigger?" asked the spokesman.

"Hold up the lantern," some one shouted.

The man put the lantern up so it shone into the face of the negro, and some one in the crowd said: "Yes, I identify him; hang him."

At this the crowd laughed.

"Are you Will Allen?" asked the orator.

"Yes, but I did not kill Ruark," he answered.

"Well, who did?"

"I only know what I heard, that Bus Cain killed him," the negro answered.

"Make him spit it out. Make him confess, the crowd shouted.

The man with the lantern shouted again:

"Is the nigger guilty, yes or no?"

Someone shouted "yes," others cried "no."

The mob was undecided. While the crowd was debating, the second man on the platform began tying a rope to the iron railing. The negro stood directly above the smouldering ash heap, from which the smell of burning flesh arose. But he stood erect while the man with the lantern harangued the mob and the crowd jeered. In the meantime the rope had been placed about Allen's neck and presently the hangman caught the negro's ankles, lifted him and threw him forward over the railing. Allen turned a somersault in the air and as the rope became taut his neck cracked like a pistol shot. The rope broke and he fell in the bed of coals, on top of the other two negroes. There he kicked and floundered around until another rope was brought and looped around his neck and he was again suspended in midair.

More boxes were brought and a big fire was kindled and soon the swaying corpse fell into it. After that most of the men went home, but some men and boys stayed at the tower all night and fed the fire. Five thousand persons saw the trio hanged and burned. Among the spectators were hundreds of women and children. In a hall overlooking the plaza an Easter dance was in progress. Its music stopped while the dancers crowded to the windows and watched the writhing black bodies, and the flames that finally consumed them.

Souvenirs of the night, consisting of a button from the trousers of one of the negroes, a piece of the hangman's rope, or other ghastly relics, found a ready sale.

SEVEN ARE DEAD FROM EXPLOSION

Which Occurred in the Forward Turret of Battleship Kearsarge.

Washington, April 16.—The navy department has received a telegram from Admiral Brownson, reporting that Lieut. Joseph W. Graeme, gun umpire, who was injured in the explosion aboard the battleship Kearsarge in Cuban waters Friday, is dead; that the condition of W. King, ordinary seaman, and Fred T. Fisher, chief gunner's mate, is grave and that all the others injured in the disaster are doing well.

The death of Lieut. Graeme, which the dispatch says occurred Saturday, increases the death list from the Kearsarge disaster to seven. Acting Secretary of the Navy Newberry received a dispatch from the father of Lieut. Graeme and in accordance with the wishes of the family of Lient. John M. Hudgins, the other officer killed, the bodies will be sent to this country on the first available vessel. Similar action will be taken regarding the bodies of the seamen killed, if their families so destre. It is expected that the fleet will finish target practice this week. Most of the vessels will start north to New York or other ports. The armored cruiser Maryland and the West Virginia, the flagship of the armored cruiser squadron, have completed their practice.

The official account of the disaster is contained in the following cablegram from Admiral Evans:

"Calmenera, April 14, 1906. To Secretary Navy, Washington.

"On April 13, about 3:15 p. m., shortly after completion tarket practice of Kearsarge, forward turret, while the powder was going below, three sections of a thirteen-inch charge of powder were ignited. Charge of powder in other lift just below and one section inside thirteen-inch remained intact. Cause not yet determined, nor accountability. Matter is being investigated. Lieut. Joseph W. Graeme, gun umpire, has been sent to Maryland in a very critical state, about 9 p. m. The following have since died: Lieut. Hudgins, turret officer; Peter Norberg, gunner's mate; Theodore Naegely, seaman; Anton O. Thorson, ordinary seaman; Julius A. Koester, turret captain of the second class: Ellis H. Ath, seaman. The following was dangerously injured by accident, recovery doubtful: W. King, ordinary seaman. Will bury dead at Guantanamo. Vessel uninjured."

The residences and next to kin of the victims were as follows:

Norberg, Petre, gunner's mate, third class; residence New York, N. Y.; next of kin, Margaret Norberg, mother Santisvall, Sweden.

Mageley, Theodore, seaman, residence, Elizabeth, N. J., next of kin, Louis Graff, guardian, Elizabeth, N. J.

Thorson, Anton Claus, ordinary seaman; residence, Wickoff avenue, near Broadway, Brooklyn, N. Y.; next of kin, Elias Thorson, father, New York.

Koester, Julius Alfred, turret captain, first class; residence, Chicago, Ill.; next of kin, John Peterson, uncle, Chicago.

Athey, Elias Homer, seaman, Parkersburg, W. Va.; next of kin, W. E. Athey, father, Parkersburg, W. Va.

The following were dangerously injured by accident, recovery doubtful:

King, William, ordinary seaman; residence, Appleton City, Mo.; next of kin, Mrs. Alice Cox, Appleton City, Mo.

BRINGS MUCH SPECIE.

Queenstown, April 16.—The steamship Campania, which sailed from here today for New York, has on board what it said to be the largest consignment of specie ever sent across the Atlantic on one vessel. The total value of the specie is about $6,250,000 and its weight is close to twelve tons.

LADIES Who Have Used Them Recommend as the BEST DR. KING'S Star Crown Brand PENNYROYAL PILLS.

Immediate relief, no danger, no pain. Used for years by leading specialists. Hundreds of testimonials. A trial will convince you of their intrinsic value in case of suppression.

Forwarded in securely sealed plain package upon receipt of $1.00. King Medicine Co., P. O. Box 637, Duluth, Minn.

pu'ri-ty

THE STANDARD DICTIONARY SAYS

pu'ri-ty, *n.* 1. The character or state of being pure, in any sense. (1) Freedom from foreign or adulterating matter.

Hamm's Beer justly lays claim to absolute purity because it IS free "from foreign or adulterating matter." The Dairy and Food Commissioners of Minnesota, South Dakota and other states have declared Hamm's Beer to be absolutely pure. Satisfy yourself. We invite you to have an analysis made. We will cheerfully pay the fee of any reputable chemist.

Hamm's Beer is brewed in the most scientific way from the choicest hops and barley.

It Contains No Corn or Corn Products.

Because of these facts the public can be sure that there is ONE beer which is absolutely PURE and GOOD.

Hamm's

Theo. Hamm Brewing Co., St. Paul, Minn.

TEMPLARS GO TO CHURCH SUNDAY

Easter Observance of Upper Branch of Masonry is Ended.

The Easter ceremonials of the upper bodies of Masonry of this city were finished yesterday. The Knights Templar went to church in the afternoon, and the Scottish Riters went through the ceremony of relighting the lights in their auditorium, in the Masonic Temple.

All members of Duluth Commandery, No. 18, Knights Templar, were required to march to church. The order is founded on Christianity, and therefore ceremonies in observance of the death and resurrection of Christ are the principal ones in its ritual and dogma, and yesterday's ceremony was obligatory. The knights marched from the temple to the First Methodist church in full uniform, with the exception of swords and cuffs, and returned after the service in a body to the temple. This was at 3 in the afternoon. The Templars occupied the central part of the church, and either sides and the galleries were well filled by spectators.

The annual sermon was preached by Sir Knight E. C. Clemans, D.D., who is presiding elder of Methodist churches in the Duluth district. His sermon was preceded by the singing of appropriate music by the High School Musical society. Dr. Clemans spoke on the text: "Come see the place where the Lord lay." His sermon was an exceptionally strong one, treating of the significance of the Easter-tide, and drawing a lesson therefrom. Dr. Clemans' sermons are always optimistic, and yesterday's was much more so than usual.

After returning to the Masonic Temple, many of the knights and many of the spectators attended the ceremony of relighting the lights by the Scottish Riters. The lights were extinguished on the eve of Maundy Thursday, at the banquet in commemoration of that day and of the last supper of the Savior and His disciples. The lights consist of seven tapers, arranged so as to represent the Rose croix, and they were relighted by the seven ranking officers of the order. The Scottish Rite quartet furnished the music on this occasion.

LIQUOR HABIT Cured by Orrine, a safe, sure and harmless specific; a simple home treatment; no sanitarium treatment or publicity; can be given without patient's knowledge, if desired. Price, $1 per box; cure effected or money refunded.

F. W. KUGLER, 108 West Superior St., Duluth.

DJADAS GETS SENTENCE.

Must Pay a Fine of $225 or Go to County Jail.

Kazamire Djadas, who was convicted for grand larceny in the second degree has been sentenced by Judge Cant to a fine of $225 with the alternative of a term of seven months in the county jail. The court stated that he had shown leniency for the reason that the prisoner had previously borne a good reputation.

The information against Djadas was that he helped himself to his bunkmate's money, at Twohy & Hileen's camp and came to this city where he spent it all in a few days' of riotuous living. Djadas and the friend from whom he is alleged to have stolen $50 had worked together for two or three years.

KILLED BY ELECTRICITY.

Mother and Son Meet Death in a Peculiar Manner.

New York, April 16.—A double tragedy, in which mother and son were killed by an electrical apparatus used to operate a chicken incubator, the invention of the young man himself, occurred yesterday at Croton Falls, Westchester county. The victims of the accident were Daniel Jeungst, Jr., aged 30 years, and his mother, Mrs. Anna Jeungst, aged 50 years. The Jeungst brothers own the electric plant which supplies the lights for the station and streets of the village of Croton Falls. The younger Jeungst was in the chicken raising business and he invented an incubator which was operated by electricity, which he got from the Jeungst plant.

By experimenting with his incubator, by which he hoped to hatch 500 chickens at a time, the younger Jeungst early yesterday attempted to shut off the electric current and in reaching for the switch caught hold of a live wire, and 3,000 volts of electricity shot through his body, killing him instantly. His mother, who accompanied him to the incubator and who held the lantern, realized that her son was in peril and thoughtlessly grabbed the wire to pull it away. She, too, was killed instantly.

BRIEF TELEGRAMS.

B. Mollett, a street car conductor, was run over by an automobile on Euclid avenue, Cleveland, early Sunday, and received injuries which caused his death in a short time. The automobile was driven by a man who gave his name as Jay Davidson. He stopped his machine after striking Mollett and was arrested and charged with manslaughter.

A telegram from Hermosillo, state of Sonora, Mexico, to the family of Samuel Williams, received at El Paso, Tex., Sunday, says that Yaqui Indians killed Williams on Saturday. According to the report, his party was ambushed and the fate of the other members was unknown. Williams was a surveyor for a Mexican company.

Joseph Claret was killed by one of two negroes whom he found in his employer's stable at Chicago Sunday night. The negro attacked him with a razor and almost severed his head from his shoulders. The police have arrested a negro whom they believe to be the murderer.

Pasquali Di Fonze, alias Garzone, an Italian, Saturday night killed Bonitato Bus and seriously wounded Dominco Farro at Arlington, a suburb of Columbus, O. According to the officer who investigated the tragedy, Fonze licked the blood off the stiletto which he used in slaying Bus. For two hours he threatened to kill all who approached him and then made his escape.

John Andrews, a negro proprietor of a livery stable at Bessemer, Ala., shot and instantly killed Taylor Johnson, a white man, and seriously wounded Will Millstead, another white man, Sunday morning. The white men had left a horse and buggy at Andrews' stable, and when they called for it, he refused to hitch up for them.

Greene and Gaynor spent Easter at Macon, Ga., in the jail, where they arrived Sunday morning. They received no visitors and refused to talk. They are provided with the ordinary prison fare and shown merely usual consideration.

The negro clergymen of Chicago will appeal to President Roosevelt for an official investigation of the lynching of three members of their race at Springfield, Mo., Saturday night. A resolution was prepared Sunday, asking the president to take action, and it will be laid before the Chicago African Methodist Episcopal Ministerial association.

Positive

A soda cracker should be the most nutritious and wholesome of all foods made from wheat—

Comparative

But ordinary soda crackers absorb moisture, collect dust and become stale and soggy long before they reach your table. There is however, one

Superlative

soda cracker—at once so pure, so clean, so crisp and nourishing that it stands alone in its supreme excellence—the name is

Uneeda Biscuit

5¢ *In a dust tight, moisture proof package.*

NATIONAL BISCUIT COMPANY

STATE WILL CELEBRATE

(Continued from page 1.)

presence of the president of the United States, other invited guests of national importance, and perhaps some from abroad.

A reunion of former residents of Minnesota, such as is to be held by Kentuckians at Louisville this summer, when it is expected that 100,000 former Kentuckians will be brought together in a "home coming." Such gatherings have been held, too, with great success by some of the New England states. This would be sufficient to secure from the railroads excursion rates of one fare for the round trip, all over the country.

A great military day as a tribute to the old "First Minnesota," the first regiment to go to the defense of the nation in the war of the rebellion, and the pioneers who redeemed Minnesota from the wilderness.

A great Indian festival, a pow-wow that would bring together for the first and last time the remnants of the former great tribes of the natives of the Northwest.

A pioneer settlers' day which would be comprehensive not only of the early settlement of Minnesota, but of the Dakotas and the Northwest.

A governors' day that would attract the attendance of the governors and representatives, not only of the states of the Northwest, but of the Mississippi valley.

An educational convention that would assemble a large convention of the 10,000 teachers in Minnesota, as well as some from other states, to be addressed by great educators and men of letters.

A congress of religions, such as was held in Chicago and attracted the attention of the world.

A children's day, with special attractions for children and special excursions for school pupils from many towns and cities, and prominent labor leaders might meet on the same platforms and discuss social and economical subjects.

A municipal government day, when representatives of the cities of Minnesota and the Northwest might hold a congress.

The year 1908 will be a presidential election year—have the presidential aspirants present and addresses from them.

A newspaper men's day, when the representatives of the press of the Northwest can meet and be addressed by notable editors and writers.

There were fourteen of these suggestions by Joseph T. Mannix, chairman of the convention, made in a casual sort of way, and he intimated that he had others up in his sleeve.

The commission consisted besides Mr. Mannix, of F. B. Lynch, St. Paul; C. H. Koehler, Minneapolis; Mayor M. B. Cullum, Duluth, and C. C. Whitney, Marshall. They met at the capitol by invitation of Governor Johnson, although the meeting had originally been called for the West hotel, Minneapolis. The meeting place had been changed at the last moment on account of the interest manifested by St. Paul organizations in the purpose of the commission, which had not been shown at Minneapolis.

St. Paul is very much awake this year, as was shown by the attendance of such representative men as Judge J. W. Willis, Webster Wheelock, T. D. O'Brien, Louis Nash, Theodore Hamm, J. H. Lewis, E. Dahl and A. Schunemann, who represented the Commercial club, the St. Paul Business Men's league, the Retailers' association and the Junior Pioneers. There were also present Governor Johnson and his secretary, Frank A. Day, and F. J. Meyst, representative of the state editorial association.

Judge Willis introduced the following resolutions:

"Resolved that the Junior Pioneer association, Business Men's league, St. Paul Retailers' association and Commercial club present the plan favored by us for the semicentennial anniversary of Minnesota's admission into the federal union, as follows:

"We beg leave to suggest that the great historic event should be commemorated in a manner which should not be characterized by littleness in any respect, but should typify the boundless resources and unrivaled beauty of the state and the limitless energy of its citizens. The commemoration should include historic pageants, musical festivities and the grandest oratory.

"Its special commanding feature should be a grand exposition of the products of Minnesota and the Northwest, their vast fruitfulness and majestic beauty, and of all those natural conditions which render the Northwest the best of homes for the human race. Such an exposition should also present a complete view of our state educational systems and of the progress of our people in the arts and sciences.

"The execution of this plan as it seems to us, can be best attained by enlarging and expanding the state fair of 1908 into an exposition continuing for not to exceed one month, and that the month of September be recommended. The legislature should make an appropriation sufficiently large to cover the necessary expenses of the enterprise and also sufficiently large to erect, as one at least of the exposition buildings, a massive permanent structure of beautiful design, which will serve for all coming time as a memorial of the day when the thirty-second sovereign state was added to the North American union.

"We believe, of course, that the cities of St. Paul and Minneapolis should be put into festal array and that their people should cordially and earnestly cooperate in the proposed celebration, but no particular locality should be regarded as having any special obligation or special proprietorship in the affair. It should be undertaken by the people and conducted for the people of the entire state."

Judge Willis presented his resolutions with one of his eloquent speeches. Theodore Hamm also made an emphatic address in which he gave the assurance that St. Paul would raise its share of the money necessary, and was willing to contribute to the expense of getting it under way.

T. D. O'Brien favored the erection of buildings of such a character that they could be used for state fair buildings in after years and would not be merely an investment for temporary purposes.

Governor Johnson suggested that the commission plan to have the program as different as possible from past expositions. "No exposition," said the governor, "has made any great display of the military. It has occurred to me, inasmuch as there is already an important military post located here, that it might be possible to arrange for a military display such as the country has never before had. I suggest that the commercial bodies of cities throughout the state be communicated with for plans and suggestions as to the celebration. Perhaps later a delegate meeting of such bodies might be held to discuss the subject."

Alderman F. B. Lynch of St. Paul had a suggestion for the enlargement of the present fair grounds for the exposition celebration. "The agricultural college, two parks, and the state fair grounds might all be made into one set of grounds for the celebration," he said. "These could be connected with boulevards and drives and made very attractive and will be perfectly suitable." The idea seems to take with all present.

Mayor Cullum of Duluth said he had consulted the leading men of Duluth, and they all favored the idea. He spoke of the possibility of the great steel interests at Duluth making a special display, and perhaps erecting a mining building, inasmuch as Minnesota has become the greatest state in the Union in its wealth of mineral products.

Dr. Kohler of Minneapolis made a brief address, declaring that the sentiment of Minneapolis business men was in favor of the big celebration, and that Minneapolis would not be found wanting in its interest and aid for the scheme.

Mr. Mannix announced that he expected the commission would hold another meeting before long, the next one to be in Minneapolis, at which Minneapolis interests would have their say.

Following the retirement of the St. Paul delegation, the commission held a brief meeting, at which a resolution offered by Mr. Lynch was passed calling for a meeting of the commission at some future date with the state fair board of managers, with a view to co-operation in the use of the fairgrounds for a thirty-day exposition and celebration in 1908.

ARE YOU MOVING

Covered Padded Vans

Are what we move you with, "The Rainy Day Van." **CHEAP** because we can move twice as many goods in practically the same time.

FIRE PROOF WAREHOUSE

Is where we store your goods. Estimates furnished free. Phone us **492.**

DULUTH VAN & STORAGE CO

Office:—210 West Superior Street.
Warehouse:—508-10-12-14 East Superior Street.

EASTER IS OBSERVED

Duluthians Put on New Finery and Go to Church.

Day is Ideal One and Everyone Goes Out Doors.

Duluth observed Easter Sunday most fittingly yesterday. The day was perfect, the church services and music beautiful, and so were the new hats.

After a week of disagreeable weather, which lasted until Easter eve, many persons were possessed with the fear that it would rain or snow yesterday, and this idea was not dispelled in most minds until the sun shone brightly through the windows on Easter morn.

No pleasanter spring day could be asked, and practically everyone went to church. The people who are regular attendants were, of course, on hand, and those who only go semi-occasionally were out in force. Duluthians on their way to church yesterday morning presented a very attractive sight.

The creations and frocks upon which modistes and dressmakers have been working for perhaps a month or more looked very stunning as they swept up and down the city's broad thoroughfares, at the instigation of the wearers. Most of these were accompanied by frock coats and silk hats, or other insignia of dressiness adopted by males in this country.

Everybody had a chance to see what everybody else was wearing, because no one but the veriest crank would think of staying indoors on a day like yesterday, even if a lack of finery precluded as much strutting as more fortunate mortals indulged in.

Of course, some women just had to get their hammers out and say a choice thing or two about that "awful thing" Mrs.. So-and-so was wearing, but the day had a tendency to mellow one and instill kindly feelings, and then, most of the ladies were so well satisfied with their outfits that they merely pitied those whose creations were not as stunning.

Yesterday the women threw aside the dull, sordid frocks they have been wearing all winter and appeared in brighter colors. Blue seemed to be the favorite, although there were many pinks, light greens and black or whites or greys.

Most of the local clergymen preached appropriate Easter sermons yesterday, and all of them spoke to very large congregations. The Easter music was beautiful, as it always is.

In the afternoon almost everyone who was able went out of doors. Some people sat on their front porches, as if it was August, instead of April 15, while others went walking or riding. The boulevards and the broad streets of the East end were the favored places with the pedestrians and people in carriages. The roads were pretty well dried.

Even last evening people had not tired of walking, and there were many people on the streets. Superior street looked much as it does on Saturday night, from the crowds which were there.

THE STAGE

TONIGHT'S ATTRACTIONS.

LYCEUM—"Way Down East."
METROPOLITAN—The California Girls.

COMING ATTRACTIONS.

LYCEUM—Thursday and Friday, "Isle of Spice."
LYCEUM—Saturday afternoon and evening, "Sleeping Beauty and the Beast."

"WAY DOWN EAST."

"Way Down East" with its pretty story and quaint characters of New England life, will be seen at the Lyceum this evening. The play has become so well known through successive performances that any reference to its character seems almost superfluous. In the parlance of theatrical folk, it is the best repeater of any play of modern times. It goes to the same cities year after year and the business it does seems to increase with the same cities year after year, and the has made several fortunes for William A. Brady and Joseph R. Grismer, and the end is not yet.

"ISLE OF SPICE."

Miss Ethel Tillson, who is the charming "Teresa" in the "Isle of Spice," which will be seen at the Lyceum Thursday and Friday, has introduced in the East a new fad, "The Kimona Dance." "The Kimona Dance" is impossible to describe, except from the garb which the dancer wears. It is generally a kimona of rich texture, which conceals the movement of the lower limbs, but it is known that the expert in the dance must bring every muscle into play. "The Kimona Dance," says Miss Tillson, "is, I suppose, a fad; but really it dates back to the seventeenth century. Dancing as it is known in Japan is a most severe physical exercise, and although my form of the dance is less severe, many of the principal points are retained. It is much better than calisthenics, and is fine for making one supple and graceful."

THE CALIFORNIA GIRLS.

The California Girls are at the Metropolitan this week. The company has just closed an engagement in the Twin Cities, where it made quite a hit. In the company are the Four Thoroughbreds, Ross and Vack, Helsto nand Flood, the Sisters DeForest and Helen Russell. The first matinee of the engagement will be given tomorrow afternoon.

FINAL CONCERT.

Flaaten's Third Regiment Band Brings Winter Season to Close.

The final concert of the Third Regiment band for the season was given last evening at the Lyceum and it was the most brilliant of the entire series. The audience packed the theater and was enthusiastic to a degree seldom seen in Duluth. It was a testimonial to Director Jens H. Flaaten and the splendid manner in which the public responded and received the members was evidence of his popularity. Every number was encored and some of them several times.

Louis Dworschak ,one of the Duluth's finest male singers, was heard in a solo number, "Song of the Woods," by Muhlbauer, and his powerful and melodious bass voice was heard to excellent advantage. The audience was so well pleased that a single encore was not sufficient and he had to respond twice.

Little Olga Prytz, the protege of the band, was also a soloist, singing "O Dry Those Tears." She was also recalled twice. The little girl has a very unusual voice, and one which her teachers believe will develop wonderfully under training.

Miss Minnie Gregory and Miss Grayce Frances Turner played the accompaniments.

Is the Moon Inhabited.

Science has proven that the moon has an atmosphere, which makes life in some form possible on that satellite; but not for human beings, who have a hard enough time on this earth of ours; especially those who don't know that Electric Bitters cure Headache, Biliousness, Malaria, Chills and Fever, Jaundice, Dyspepsia, Dizziness, Torpid Liver, Kidney complaints, General Debility and Female weaknesses. Unequalled as a general Tonic and Appetizer for weak persons and especially for the aged. It induces sound sleep. Fully guaranteed by all druggists. Price only 50c.

LANPHER HATS.

These hats have won such great popularity, because of the exceptionally high grade of fur used in their making, and also because they are always made in the most correct styles.

Soft Hats in the newest shades and shapes.
Stiff Hats in dimensions that are becoming.

Three Dollars

Ask Your Dealer.

EVIDENCE AGAINST DOWIE IS PRODUCED.

Chicago, April 16.—General Overseer Wilbur Glenn Voliva yesterday produced the first of his batch of documentary evidence, with which he hopes to confound John Alexander Dowie and his followers, who are endeavoring to regain control of Zion City. The instrument is a letter, dated April 13, 1904, and addressed to Dowie at Zurich, Switzerland. It is signed by Overseers Speicher, Bernard and Barnes. In it they stated that from their examination of the affairs of the colony, it was evident that Dowie had overdrawn his accounts at the bank in Zion City, that he had received deposits when it was known that the bank was insolvent; that he had used funds otherwise than in accordance with the representations made by the stock contracts and certificates, and that proof of the appropriation of such large sums for his own personal use, and for ends outside of the industries named would be tantamount to a conviction of embezzlement in any court of law.

EVERYBODY SATISFIED. MANY PRAISING HIM.

DR. REA SPECIALIST.

Ear, Nose, Throat, Lungs, Diseases of Men, Diseases of Women, Chronic Diseases.

Next regular professional visit to Duluth at Spalding Hotel,

Saturday, April 21.

From 9 a. m. until 3 p. m.

One day only—returning every month.

Dr. Rea has no superior in diagnosing and treating diseases and deformities. He will give $50 for any case that he cannot tell the disease and where located in five minutes.

Diseases of the Eye, Ear, Nose and Throat, Lung disease, Early Consumption, Bronchitis, Bronchial Catarrh, Constitutional Catarrh, Dyspepsia, Sick Headache, Stomach and Bowel Troubles, Rheumatism, Neuralgia, Sciatica, Bright's Disease, Diabetes, Kidney, Liver, Bladder, Prostatic and Female diseases, Dizziness, Nervousness, Indigestion, Obesity, Interrupted Nutrition, Slow Growth in Children, and all wasting diseases in adults. Many cases of **Deafness, Ringing in the Ears,** Loss of Eyesight, Cataract, Cross Eyes, etc., that have been improperly treated or neglected, can be easily restored. Deformities, Club Feet, Curvature of the Spine, Disease of the Brain, Paralysis, Epilepsy, Heart Disease, Dropsy, Swelling of the Limbs, Stricture, Open Sores, Pain in the Bones, Granular Enlargement and all long-standing diseases properly treated. **Lost manhood, nervous debility,** spermatorrhoea, seminal losses, sexual decay, failing memory, weak eyes, stunted development, lack of energy, impoverished blood, pimples, impediments to marriage; also blood and skin diseases, Syphilis, Eruptions, Hair Falling, Bone Pains, Swellings, Sore Throat, Ulcers, Effects of Mercury, Kidney and Bladder Troubles, Weak Back, Burning Urine, passing urine too often, Gonorrhoea, Gleet, Stricture, receive searching treatment, prompt relief and cure for life.

Cancers, Tumors, Goiter, Fistula, Piles, Varicocele and enlarged glands, with the subcutaneous injection method, absolutely without pain and without the loss of a drop of blood, is one of his own discoveries, and is the most really scientific and certainly sure cure of the twentieth century. No incurable cases taken. Consultation to those interested, $1.00.

DR. REA, Minneapolis.

GROWTH IN COMMERCE

Of United States With Certain North American Countries.

Four-Fifths of Porto Rico's Trade is With This Country.

Washington, April 16.—(Special to The Herald.)—Trade of the United States with North American countries exclusive of Canada, Mexico, and Cuba, but inclusive of its adjacent island of Porto Rico, aggregated in the fiscal year 1905 practically $100,000,000, as compared with $60,000,000 in 1900.

The series of trade discussions issued by the department of commerce and labor, through its bureau of statistics, has included statements showing separately the commerce of the United State with Canada, Cuba, and Mexico; herein it groups under "other North American countries," Porto Rico (now a territory of the United States), Newfoundland and Labrador, the British West Indies, Bermuda, the Central American States, Honduras, British Honduras, Hayti and Santa Domingo, the Danish, Dutch, and French West Indies, and other French possessions in North America.

Porto Rico has an annual commerce of about $35,000,000, of which over four-fifths (48 per cent) is with the United States. The participation of the United States in this trade has already largely increased since the organization of Porto Rico as a customs district of this country in 1900. As recently as 1897 the value of merchandise shipped from the United States to Porto Rico was less than $2,000,000; in 1900 it was $4,666,666, and in 1905 practically $14,000,000. Meantime Porto Rico has increased even more rapidly her shipments to the United States, their value having advanced from $3,000,000 in 1900 to $15,666,666 in 1905.

With the Central American Republics—Costa Rica, Guatemala, Honduras, Nicaragua, Salvador, and Panama—the trade of the United States amounts to nearly $27,000,000 annually, a little less than $13,000,000 representing imports and a little over $14,000,000 exports. In exports Panama occupies first place in the group, our shipments thereto having increased as a whole from $979,724 in 1904 to $4,745,562 in 1905. Iron and steel manufactures supplied about one-fourth of the total, that class being credited with $1,104,567 in the last fiscal year.

With Hayti and Santo Domingo the trade of the United States has been practically stationary during the past few years. Our total imports from Hayti decreased from $1,99,240 in 1901 to $1,101,650 in 1905; and our exports thereto decreased from $3,424,662 in 1901 to $2,297,080 in 1905. From Santo Domingo our imports increased from $3,553,766 in 1901 to $4,664,209 in 1905, but our exports decreased during the same period from $1,799,685 to $1,666,789.

With Bermuda our trade amounts to a little less than $2,000,000 a year, imports forming but a small percentage of the total. In the last fiscal year imports were valued at $496,594 and the exports at $1,304,919. The principal importation is the Bermuda onion, valued at $281,144, while potatoes also exceed in value $100,000 annually.

In our trade with the Danish West Indies, aggregating about $1,000,000 annually, imports amount to $400,904 and exports to $699,569. Sugar supplies over 90 per cent of our imports from these islands, and wheat, flour, coal and provisions supply most of our exports thereto.

In our trade with the Dutch West Indies, also aggregating upwards of $1,000,000 per annum, imports supplied in 1905 but $193,309, while exports were stated at $832,808. From the French West Indies our imports are very small, having been but $34,529 in the last fiscal year, while our exports have at times almost touched $2,000,000 in value, though last year the total had decreased to $1,357,706.

With the British West Indies our trade amounts to about $20,000,000 annually, almost equally divided between imports ($10,437,022) and exports ($10,030,285), and represents a considerable share of the total commerce of these islands, which for 1903 (including bullion and specie) is given at £12,000,000 sterling, or about $60,000,000.

Trade with British Honduras aggregated in 1905 $1,500,000, imports having been valued at $533,063 and exports at $1,052,207.

Newfoundland and Labrador as a whole supplied $1,184,220 of imports and $2,449,425 of exports in the trade of the United States during the last fiscal year. Ores represented the bulk of the imports, $534,846 having been the value of sulphur ore, $225,173 the value of copper ore, and $165,359 iron ore, shipments. Imports of hides and skins amounted to $209,878 and fish about $85,000. Provisions, breadstuffs, cotton manufactures, iron and steel manufactures, leather manufactures and refined sugar comprise the principal exports to Newfoundland and Labrador from the United States.

With the small group of French dependencies, including Miquelon, Langeley and the St. Pierre Islands, the trade of the United States in 1905 was but $54,196, of which $51,106 represented exports.

MORE CONSULS FOR CANADA

Several May be Appointed Between Winnipeg and Vancouver.

Washington, April 16.—(Special to The Herald.)—There is a great interest throughout the Western portion of Canada in the report that the United States intends to appoint one or more consuls between Winnipeg and Vancouver. As a number of consuls have recently been put off in Eastern Canada, the people of the West, which needs them so greatly, hope that the government at Washington will act promptly.

At present there is no consul between Winnipeg and Vancouver, a distance of 1,550 miles, although there is no other part of Canada in which there are so many Americans, and where American interests are so proportionately large.

It is estimated that since 1898 over 200,000 Americans have settled in Manitoba, Saskatchewan and Alberta, and they are now going in at the average rate of 50,000 a year. This year the number of Americans seeking homes in Western Canada will not be less than 60,000. So great is the rush that the railways, leading from Minneapolis and St. Paul to the boundary, have both their freight and passenger traffic congested. Cars containing settlers' effects are passing through Portal, where the Soo railway's western line enters Saskatchewan, at the rate of about 300 cars a week; and 2,000 or 3,000 persons have been crossing the line each week on the Great Northern, Northern Pacific and Soo since the opening of the season. Up to April 1, 15,000 have entered Western Canada, and more than half of them were from the United States. These American immigrants come from all over the country, though the several Northern states contribute the larger number. The official report for the last year gives the official distribution of the immigrants by states of origin as follows:

North Dakota, 7,000; Minnesota, 7,547; Iowa, 2,212; Nebraska, 920; Wisconsin, 1,526; South Dakota, 1,383; Michigan, 1,505; New York, 542; Illinois, 1,537; Kansas, 548; Idaho, 334; Oklahoma, 359; Massachusetts, 552; Utah, 221; Pennsylvania, 268; Indian Territory, 90; Ohio, 486; Colorado, 255; Indiana, 490; Wyoming, 109; Missouri, 541; Maine, 122; Maryland, 8; Texas, 102; Kentucky, 43; Louisiana, 8; Georgia, 3; Washington, 702; Arkansas, 23; Virginia, 52; Mexico, 34; Oregon, 163; Rhode Island, 31; New Hampshire, 65; Vermont, 57; Connecticut, 60; Florida, 5; Alabama, 18; Tennessee, 6; South Carolina, 26; New Jersey, 13; California, 35; Delaware, 7; Nevada, 1; Arizona, 24; not classified, 45.

It is impossible to estimate the amount of American capital interested in Western Canada. The land and immigration business is very largely in the hands of Americans and they have gone into scores of lumbering, flour milling and other manufacturing enterprises.

The immense amount of new railway building under way in Western Canada, about 5,000 miles, is bringing in hordes of American laborers, contractors, etc. J. J. Hill of the Great Northern railway has just announced that he will immediately proceed to build a trunk line from Winnipeg to Vancouver. He says that his lines will be completed within three years and will be in operation to the coast two or three years before the Grand Trunk Pacific gets through.

Mr. Hill is already building branches from St. John, N. D., to Brandon, Man., and from Neche, N. D., to Portage la Prairie. He has charters which will permit him to build an unlimited number of branches. His main line will lie south of the Canadian Pacific and branches will be built into Calgary, Edmonston, Regina and Moose Jaw and will radiate throughout the wheat belt.

Mr. Hill's activities will doubtless tend greatly to promote immigration from the States into Western Canada and will vastly expand American interest in that country.

There is no doubt there ought to be a consul at Regina, the capital of Saskatchewan, and another at Calgary or Edmonston, the latter being the capital of Alberta. Each of these new provinces has about 250,000 people and is growing very rapidly. They are large producers of agricultural wealth and are very extensive importers of American goods.

Success has crowned our efforts of untiring endeavor, and we present to the public, with a confidence never before held by any other medicine, Hollister's Rocky Mountain Tea. 35 cents, Tea or Tablets. Ask your druggist.

ABSOLUTE SECURITY.

Genuine

Carter's Little Liver Pills.

Must Bear Signature of

Brent Good

See Fac-Simile Wrapper Below.

Very small and as easy to take as sugar.

CARTER'S LITTLE LIVER PILLS.

FOR HEADACHE.
FOR DIZZINESS.
FOR BILIOUSNESS.
FOR TORPID LIVER.
FOR CONSTIPATION.
FOR SALLOW SKIN.
FOR THE COMPLEXION

GENUINE MUST HAVE SIGNATURE.

Price 25 Cents | Purely Vegetable. *Brent Good*

CURE SICK HEADACHE.

NATURE'S ESSENCE

Extracted from the Roots of Native, Forest Plants. Go Straight Back to Nature for Your Health. There is Your Strength.

Consider your body as an engine which supplies you with all activity of mind and body. Keep the machinery well oiled and it runs smoothly. It does not groan in doing its work. But let the stomach, which is the fire-box to the human engine, get "out of kilter" and we soon meet with disaster. The products of undigested and decomposing food is *poison* to the system.

We do not live on what we eat but on what we digest, assimilate, and take up in the blood. The blood in turn feeds the nerves, the heart, and the whole system, and all goes well with us if the blood be kept pure and rich. If not, then the liver, which is the human filter within us, gets clogged up and poisons accumulate in the body from over-eating, over-drinking, or hurriedly doing both. The *smash-up* occurs when the blood is poisoned by the stomach and liver being unable to take care of the *over-load!* The red flag of danger is thrown out in the shape of eruptions on the skin, or in nervousness and sleeplessness, the sufferer becoming blue, despondent and irritable, because the nerves lack nourishment and are *starved.*

Nature's laws are perfect if only we obey them, but disease follows disobedience. Go straight to Nature for the cure, to the forest; there are mysteries there, some of which we can fathom for you. Take the bark of the Wild-cherry tree, with Mandrake root, Stone root, Queen's root, Bloodroot and Golden Seal root, make a scientific, Glyceric extract of them, with just the right proportions, and you have *Dr. Pierce's Golden Medical Discovery.*

It took Dr. Pierce, with the assistance of two learned chemists and pharmacists, many months of hard work experimenting to perfect this vegetable alterative and tonic extract of the greatest efficiency. To make rich, red blood, to properly nourish the nerves and the whole body, and cure that lassitude and feeling of weakness and nerve exhaustion, take Dr. Pierce's Golden Medical Discovery. It bears THE BADGE OF HONESTY upon every bottle in the full list of its ingredients, printed in plain English, and it has sold more largely in the past forty years than any other blood purifier and stomach tonic. The refreshing influence of this extract is like Nature's influence—the blood is bathed in the invigorating tonic which gives life to it and the vital fires of the body burn brighter and their increased activity consumes the tissue rubbish which has accumulated in the system.

The "Discovery" cures all skin affections, blotches, pimples, eruptions and boils; heals old sores, or ulcers, "white swellings," scrofulous affections and kindred ailments.

The "Golden Medical Discovery" is just the tisue builder and tonic you require when recovering from a hard cold, grip, pneumonia or a long siege of fever or other prostrating disease. No matter how strong the constitution, our stomach and liver are apt to be "out of kilter" occasionally. In consequence our blood is disordered, for the stomach is the laboratory for the constant manufacture of blood.

It is a trite saying that no man is stronger than his stomach. Dr. Pierce's Golden Medical Discovery strengthens the stomach—puts it in shape to make pure, rich blood—helps the liver and kidneys to expel the poisons from the body and thus cures both liver and kidney troubles. If you take this natural blood purifier and tonic, you will assist your system in manufacturing each day a pint of rich, red blood, that is invigorating to the brain and nerves. The weak, nervous, run-down, debilitated condition which so many people suffer from, is usually the effect of poisons in the blood; it is often indicated by pimples or boils appearing on the skin, the face becomes thin and the feelings "blue." Dr. Pierce's "Discovery" *cures* all blood humors as well as being a tonic that makes one vigorous, strong and forceful. It is the only medicine put up for sale through druggists for like purposes that contains neither alcohol nor harmful drugs, and the only one, every ingredient of which has the professional endorsement of the leading medical writers of this country. Some of these endorsements are published in a little book of extracts from standard medical works and will be sent to any address *free,* on receipt of request therefor by letter or postal card, addressed to Dr. R. V. Pierce, Buffalo, N. Y. It tells just what Dr. Pierce's medicines are made of.

The "Words of Praise" for the several ingredients of which Dr. Pierce's medicines are composed, by leaders in all the several schools of medical practice, and recommending them for the cure of the diseases for which the "Golden Medical Discovery" is advised, should have far more weight with the sick and afflicted than any amount of the so-called "testimonials" so conspicuously flaunted before the public by those who are afraid to let the ingredients of which their medicines are composed be known. Bear in mind that the "Golden Medical Discovery" has THE BADGE OF HONESTY on every bottle wrapper, in a full list of its ingredients.

Dr. Pierce's Pleasant Pellets cure constipation, invigorate the liver and regulate stomach and bowels.

NEW BUILDING IS DEDICATED

Salvation Army's New Headquarters in West End Opened.

The Salvation Army's new building for the work among the Scandinavians in the West end, was formally opened yesterday afternoon with appropriate exercises.

The new structure is located on Superior street near Sixteenth avenue west and has a seating capacity of about 500. The total cost of the new place of worship was something like $6,800.

Mayor Cullum was one of the principal speakers at the opening exercises. He spoke of the fine work the Salvation Army is doing in Duluth and elsewhere and expressed pleasure at the success which had met with the organization's endeavors.

The other speakers were Rev. J. W. Anderson, pastor of the Swedish Methodist church, Rev. F. O. Kling, pastor of the Swedish Mission church, Col. Lee of Chicago, provincial officer of the Scandinavian work, Maj. Tobin of Minneapolis and Ensign Lindberg, who has charge of the work in the West end.

CORNERSTONE IS LAID.

Masons Perform Ceremonies at Site of Superior's Federal Building.

The corner stone of Superior's handsome new $300,000 federal building was laid Saturday afternoon by members of the Masonic fraternity in the city across the bay, with their brethren from Duluth and other nearby places.

Despite the disagreeable weather, a large crowd was present through the exercises, which were carried out according to Masonic ritual. Fully 200 members of the order were present, many of whom went over from Duluth to be present at the ceremonies.

Mrs. Giles Gilbert's Funeral.

The funeral of Mrs. Giles Gilbert took place yesterday afternoon from the family home at 101 East First street, and was attended by a great number of friends. The services were conducted by Rev. Alexander Milne, pastor of Pilgrim Congregational church, of which Mrs. Gilbert was an active and earnest member, and music was given by a quartet. The body was taken on the evening train to Greenville, Mich., where the burial will take place.

PANTON & WHITE COMPANY
THE BIG GLASS BLOCK STORE — WHERE QUALITY IS PARAMOUNT.

Wall Paper 2nd Floor

Three First-class Bargains.

LOT 1—2,000 rools of bedroom papers—wall, ceiling and border to match—latest colorings in French floral effects, worth 15c a roll, our regular price. Anniversary price is, per roll 8c

LOT 2—1,000 rolls of novelty papers, printed ingrains, etc., for halls, dining rooms, living rooms and parlors; beautiful rich colorings, that will make beautiful decorations. They're worth 50c a roll, but the anniversary sale price is only 25c

LOT 3—Novelty stripes for bedrooms, etc.—all colors you could possibly want — satin and kid finishes, floral and conventional stripes, and regular values are 18c and 20c—pick of the lot in this sale for only—per roll 10c

Furniture Department On the Fourth Floor

CENTER TABLES—Good hardwood tables with tops 24 inches square—4 turned legs, with large shelf beneath. In either antique oak or mahogany finish. Worth $1.75. Anniversary sale price, only 98c

SEWING ROCKERS — A solid hardwood chair in golden oak finish—braced arms and braced legs, turned spindle back and first-class construction in every detail. Regular price is $1.25—while they last they'll go at..... 85c

MORRIS CHAIRS—Velvet velour cushion seat and back; assorted colorings and hair filled. Solid oak, with steel spring construction, and is cheap to anybody in any store at $10. In either flemished or golden finish, the anniversary price will be only $5.95

PANTON & WHITE COMPANY
THE BIG GLASS BLOCK STORE — WHERE QUALITY IS PARAMOUNT.

SHIPPING IN EARNEST.

More Mines Have Begun Sending Ore to the Docks.

Ore shipping from the iron mines of the Minnesota ranges is in full blast now. During the past two weeks some of the mines have been shipping a little ore, but it was not practical to begin it in earnest until the season of navigation opened. Boats are now able to get through the Sault and the season may therefore said to be on.

Boats are being loaded at the Missabe docks in West Duluth, the Great Northern docks at Allouez, and the Duluth & Iron Range docks at Two Harbors.

GYPSY BAND STEALS NORTH DAKOTA GIRL.

Moorhead, Minn., April 16.—Word has been received by Chief of Police Malvey, from the sheriff at Valley City, that a man named Wells, son of the "king" of a band of gypsies, which made its headquarters in this city the past winter, had kidnaped a 14-year-old girl at Oriska, and that his wagon outfit had disappeared. The rest of the band is under arrest at Valley City, and the sheriff is preparing to scour the country for the fugitives.

Too Late to Classify

THE BEST SEPARATOR FARMER butter on earth, 5 and 10-lb jars. Call D. Klausen, 418 East Seventh street.

WANTED TO BUY—COUNTER AND showcase. Also office fixtures, second hand. D 54, Herald.

WANTED — EXPERIENCED LADY canvassers. Call at 107 West Michigan street, Duluth.

PILES AND RUPTURE PERMANENTly cured, without surgery. Duluth references. Merchants Hotel, Tuesday. Dr. Bardwell.

Hair Dressing, Shampooing, Facial Massage, Manicuring, at Miss Horrigan's.

MANICURING, FACE AND SCALP treatments. Miss Kelly, opp. Glass Blk.

MARRIAGE LICENSES.

Peter J. Maher and Dora Forget, both of St. Louis county.

Arnold S. Walkeman of Winnipeg, Man., and May Glen Lynhurst Murray of Duluth.

BIRTHS.

WESTGAARD—A daughter was born to Mr. and Mrs. Ingvald Westgaard of 811 East Fourth street, April 4.

McDONALD—A son was born to Mr. and Mrs. John McDonald of 2107 Somerset street, April 11.

LOUGHNEY—A son was born to Mr. and Mrs. A. M. Loughney of 3305 London road, April 11.

O'CONNOR—A daughter was born to Mr. and Mrs. D. J. O'Connor of 518 Lake avenue, April 14.

PETERSON—A son was born to Mr. and Mrs. John Peterson of 311 Fifty-second avenue west, April 2.

ANDERSON—A son was born to Mr. and Mrs. Ben Anderson of 111 Sixty-fifth avenue west, April 4.

THOMASSON—A daughter was born to Mr. and Mrs. John H. Thomasson of 1524 Jefferson street, April 8.

DEATHS.

MAYVILLE—George, the infant son of Mr. and Mrs. Louis Mayville of 935 Garfield avenue, died April 14.

BROWN—Mary Brown, aged 94 years, died April 14 at 219 Fourth avenue east.

BUILDING PERMITS.

Edward Dohl, frame dwelling on Second street, between Twenty-fifth and Twenty-sixth avenues west, to cost	2,000
J. A. Campbell, repairs to building on Orange street, between Ebony and Hugo streets, to cost.	200
Walfred Oman, frame addition to building on Seventh street, between Second and Third avenues west, to cost	400

CLAIMS HE IS HOUNDED

Bemidji Murder Witness Says Prisoner's Friends Are After Him.

Tells Court That Thek Attack Him on Every Opportunity.

The claim that he has been followed and persecuted by the friends of a man against whom he gave testimony in a murder case at Bemidji was made by Jacob Berry, a woodsman, in the municipal court this morning.

Berry was the complaining witness in an assault case against William Doucet, and was himself under arrest on the charge of drunkenness.

"They are after me because I told the truth, and helped send a friend of theirs over the road," said Berry, in stating his case to Judge Cutting.

"The gang is always after me, and whenever they get a chance, they try to get even.

"He has been threatening to hit me for two days. We were sitting at a table in the saloon drinking, and he said he was going to hit me. He got up and brought his fist down on the table. I told him that he hadn't better hit me, and when he said he was going to, I threw a spittoon at him.

"He followed me out on the sidewalk, and threw me down and kicked me in the face.

I had the same thing happen to me in East Grand Forks. Another member of the gang came into a saloon and saw me, and he said, 'there's Jake Berry,' and he started after me and beat me up."

Doucet said that he did not know Berry, and that he did not strike Berry until after the latter had thrown the cuspidor at his head. Doucet stated that he had never seen Berry before.

"Yes," said Berry, "but you're one of the same gang that's after me, and your brother was a friend of the fellow I helped send over the road."

Doucet was fined $15 and costs on the assault charge, with the alternative of spending fifteen days in jail.

Berry admitted that he had been drinking heavily for two or three weeks, and had spent nearly $200 in the city since coming in from the woods. He pleaded guilty to the charge of drunkenness, and was fined $10 and costs, with the alternative of ten days in jail.

CITY BRIEFS

Call on Eckstein & Richardson, 103 Board of Trade, for Fire Insurance.

The Ladies' Literature club will hold its last business meeting of the year tomorrow afternoon at 2, at the home of Mrs. A. H. Crassweiler at Hunter's Park.

While Arthur Clarke and Roy Pearson were driving out to the Crescent City yesterday afternoon, their horse became frightened and ran away. The only thing damaged was the dashboard, which was demolished by the horse's hoofs.

Andy Lowny, a cook, is being tried in the municipal court this afternoon on the charge of intoxication. He is claimed to have threatened his wife and three children with a revolver.

J. N. Richey of Duluth has been appointed deputy for Minnesota of the Scottish Rite, the Cryptic Rite and Mystic Shrine of colored Masons. He received his appointment today from John G. Jones of Chicago, sovereign grand commander of the thirty-third degree. Mr. Richey is also a thirty-third degree colored Mason.

Zenith Council No. 161, Royal League, will give one of their popular dances and card parties for members and friends tonight at Elks' hall. Admission by invitation only.

Attend dance given by degree team of Court Eastern Star No. 86, U. O. F., at Maccabee hall, 224 West First street. Tickets, 50 cents couple.

Oscar Johnson of Floodwood will be examined late this afternoon as to his sanity. He is of the mild kind and has created no disturbance. He was brought in by Deputy Sheriff Horgan.

Would invest $1,000 or $2,000 in good paying business by experienced bookkeeper, office man and salesman. Best of references, confidential. Address D 901, Herald.

PERSONALS

Mr. and Mrs. E. A. Silberstein left today for an Eastern trip, business and pleasure to be combined. They will visit at Boston, Montreal and Lakewood, N. Y., and while in New York city Mr. Silberstein will do some buying of beautiful things for summer wear.

Mr. and Mrs. L. Oreck have returned from a visit in Mexico and the Western states.

Capt. Alex. McDougall returned this afternoon from a trip to the Twin Cities.

Mr. and Mrs. A. M. Marshall left yesterday over the Northern Pacific road for Pacific coast points. They went by way of St. Paul and will stop off a few days at Miles City, Mont.

Mrs. A. M. Chisholm left this afternoon over the Omaha road for Chicago.

R. A. Williams left today for Chicago on a business trip.

Wright Dunning of the Itasca Mercantile company at Hibbing was a business caller in the city today.

Louis W. Hoffman, a well-known Chicago clothier, was in the city today.

George E. Goodell, a business man of Barnum, Minn., arrived in the city on the afternoon train today.

THOSE WHO HAVE PASSED BEYOND

New Orleans, April 16.—Ernest B. Kruttschnitt, chairman of the Democratic state central committee, and one of the most prominent lawyers in the South, died today, aged 54 years.

St. Louis, April 16.—Mrs. William J. Lemp, widow of William J. Lemp, founder of the William J. Lemp Brewing company, who killed himself with a pistol three years ago, died at her residence here this morning. Mrs. Lemp had been ill for a long time. Since the death of her husband, she had been at times mentally depressed. Recently, it is said, her condition became worse and she was confined to her bed a large portion of the time.

NOMINATED BY PRESIDENT.

Washington, April 16.—The president today sent the following nominations to the senate: Major-general to be lieutenant-general—Henry C. Corbin. Postmaster, Minnesota—P. J. Schwartz, Shakopee.

TO ARREST CONTRACTOR

Board of Public Works Will Adopt Some Strenuous Measures.

Determined to Enforce Ordinance Against Obstructing the Streets.

"We intend to see if the city or the contractors own the streets," said David Sang of the board of public works this morning, in explanation of a warrant which the members of the board have sworn out for the arrest of J. W. Hilliard, the contractor who is erecting the distributing station for the Great Northern Power company at Fifteenth avenue west.

The warrant charges Mr. Hilliard with obstructing the streets.

"Mr. Hilliard had no permit to use the streets," said Mr. Sang. "The board had served notice on him several times by telephone and by letter, to clear away the material which he has on the street, but he has not complied with the order. There is just a narrow strip left on the south side of the street, which is barely sufficient to allow one team to pass."

The board of public works has had no little trouble with the contractors during the last few months in this respect.

In some instances they have almost completely shut off traffic from certain streets by their piles of building material, and have paid little or no attention to the demands of the board that the obstruction be removed.

"We intend to take the same action with others who obstruct the streets," said Mr. Olson, president of the board. "Wherever the contractors fail to comply with the law in this regard, we intend to prosecute the cases and arrest the contractors. It is not right that one man should be allowed to interfere with the rights of all the other citizens, to the free use of the streets and sidewalks."

DEAD LINE DRIVES MUTINEERS TO BAY

Fireman Foils Plot to Slay Officers and Loot Ship.

New York, April 16.—With ten Italian cattlemen threatening to murder him and his officers and loot the ship, Capt. Marshall of the British steamship Hilarius, just anchored here, owes his deliverance from the plot to John Nerses, a Brooklyn man, who had shipped on the Hilarius at Buenos Ayres as assistant engineer working his way and that of his wife and two small children back to the United States.

The mutineers were left at Bahia, where Capt. Marshall had made port at the urgent demand of the loyal members of the crew, after three days and three night of terror on board the steamship. The Italians shipped as cattlemen at Montevideo on March 6, to take care of a large cargo of cattle, which the Hilarius had taken on for Para. Twenty-four hours out of Montevideo the Italians approached Nerses, who speaks Italian fluently, with a proposition to kill Capt. Marshall and his officers, loot the steamship and escape to Bahia.

Nerses pretended to enter into the plot, but that night told Capt. Marshall as the officers were sitting in the after section of the ship. Capt. Marshall at once ordered a deadline drawn across the vessel at a point just forward of the bridge. Three of the loyal sailors on board, under the leadership of Nerses, were stationed at this line, with orders to shoot down the first of the Italians who insisted upon passing across the line. The Italians finally capitulated and were left at Bahia.

LOST BABY JUST COOED.

Pretty Little Girl is Picked Up on Second Street.

A cute little girl, whose age could not have been more than 2 years, was picked up, and taken to The Herald office this noon, by a kind lady who found the child crying. The child was found on Second street between Fourth and Fifth avenues west.

The little tot seemed perfectly happy as long the the lady stayed near at hand, however, and she did. She waited until the police had been notified and the nearly frantic mother finally claimed her own. The parent had been in communication with the police department regarding the youngster and flew to The Herald office as soon as she learned where her offspring was.

Efforts to secure information from the baby proved futile. The tot only smiled and cooed. It fairly laughed when the mother grabbed it in her arms. Mother and baby left The Herald office before their names could be learned.

Everybody Knows What Constipation Is

Everybody Should Know What Hunyadi Janos Is.

HUNYADI JANOS is the original Hungarian Natural Mineral Laxative Water, which has been in constant use the world over for nearly half a century as the surest, best and most effective remedy for constipation, sluggish liver and all disorders resulting therefrom, such as bilious attacks, indigestion, rheumatism, gout, etc. Eminent physicians acknowledge its wonderful curative properties and freely prescribe it, not only to regulate the liver and bowels, but as a splendid tonic when the whole system is run down. What makes it such a wonderful remedy so far above all others is that, although absolutely harmless, it is always reliable, acting naturally and pleasantly, even in the worst cases. An inexpensive remedy well within the reach of all, for a large bottle containing many doses costs but a trifle. At all druggists. Try it.

J. M. GIDDING & CO. J. M. GIDDING & CO. J. M. GIDDING & CO. J. M. GIDDING & CO.

After Easter Re-Adjustments

Of Many Stocks Began Today.

The past several weeks' pre-Easter business has been by far the largest ever done by the store—and this in face of much unseasonable and unpleasant weather!

It has left us with some broken lines of suits and coats—lines that on account of scarcity of materials we shall not reorder.

The ones and twos from the stock we shall have on sale at reduced prices!

Included are many very high class novelty suits of beautiful imported veilings, voiles, broadcloths, Panamas, serges and worsteds—regular prices $52.50 to $97.50 — reduced prices **$42.50 to $75.00.**

More of the Splendid High-Class $39.50 Suit Values at $29.50.

If they had arrived before Easter, we feel quite safe in saying there wouldn't have been one left to tell the tale.

Of fine chiffon Panamas and gray worsteds or almost invisible hairline checks and stripes—Eton jackets and skirts are beautifully tailored and richly trimmed with silk braids and taffeta—jackets taffeta lined and skirts are circular gored—you can't possibly match them in or out of the city for less than $39.50—all sizes and the following shades ready tomorrow at **$29.50.**

Queen's gray, Alice blue, old rose, reseda green, navy and black.

Additional Arrivals of New Stocks

MORE OF THOSE STUNNING SUITS AT $25.00 AND $22.50 ARE HERE—came in late Saturday to be used for our Easter trade—the prettiest grays of various shades with invisible hairline checks or plaids—cream grounds with hairline checks and stripes and plain materials. Women who have shopped the different stores tell us that they are much more stylish and far superior in value to those offered at many stores at from three to five dollars more.

Swagger Long Coats and Jaunty Short Coats Continue to Arrive

Tight-fitting hip lengths, and semi-fitted hip lengths, of black broadcloths, tan coverts, gray mixtures and cream broadcloths or serges.

The nobbiest kinds of hip length box coats and Polo coats—single breasted and with fly front and velvet collar—and best of all. We've never offered such excellent values—$8.75, $10.00, $12.50, $15.00 and $16.50.

For a splendid range of styles, including most any model you could wish for!

$19.50, $22.50, $25.00, $29.50 up to $39.50 for the most fashionable and exclusive kind of curraco—Eton and other novelty styles.

NEW AND HANDSOME NOVELTY SKIRTS—"Sun ray" styles just out—Princess effects and the stylish circular gored models. Some with folded pleats at sides, front and back—new grays, cream and black stripes and checks—mosaic effects in worsteds, chiffons, Panamas, and cream serges—by all odds the most beautiful lines ever shown in the Northwest.

$7.50, $10.00, $12.50, $15.00, $17.50 and upwards—a special line of Panama Skirts in black or navy at **$12.50.**

CHARMING WAISTS OF SHEER LINENS—LAWNS, NETS, LACE AND SILK "LINGERIE" of course, in hundreds of pretty and effective styles—but the rich and dressy silks or the plain but effective tailored styles haven't been forgotten—new lines of them are ready for those who preferred to wait until after Easter—short or long sleeves.

Lingerie kinds $1.50 and upwards. Tailored styles $1 and upwards

J. M. GIDDING & CO.,

"THE STYLE STORE." Corner Superior Street and First Ave. West.

PEOPLE ARE SUSPICIOUS

Fixing of Date for Russian Douma Causes No Rejoicing.

Twenty-Two Million Mushiks in Danger of Starvation.

Moscow, April 16.—Here in Moscow the ukase fixing the convocation of the douma for May 10 is looked upon as a concession forced from the bureaucracy. The government was confident that this announcement would cause great joy everywhere, but this expectation has not been fulfilled. Instead of satisfaction being expressed, there is mistrust. This is quite natural. Half of Russia is still in a state of seige, so that no election meetings can be held.

Every independent man who is picked out by public opinion as a future, member of the douma is arrested and deported by adminstrative order.

The administration not only brings pressure to bear on the peasants and city workers, who have the right to vote, but it openly orders them to vote for the men designated by the governor.

Many potests against this arbitrary mode of procedure have been made, and only two days ago a peasant delegation from different provinces waited on Count Witte, who promised to put a stop to the interference. People have no faith in Witte, however, and it is felt that Durnovo and his agents will continue their work.

How independent the minister of the interior is in his actions may be judged from the fact that, notwithstanding the decision of the state council, approved by the emperor, that political offenders should no longer be handed over to military tribunals or condemned to death, he was sent a special circular to all the governors-general, ordering them to go on in the old way.

For these and many other reasons, the public has received the convocation of the douma very quietly. Especially here in Moscow it is quite well understood that the lack of foreign and internal credit and the fear of a general uprising of the peasantry have caused the government to take this step. At the same time, it is not the intention to carry out the promises contained in the manifesto of Oct. 30.

While no special satisfaction is expressed, there is nevertheless a feeling that not only has the movement for reform survived the period of reaction, but that it has grown in strength, and that the bureaucracy is losing ground. Moscow is regaining its self-confidence, and is resuming its role as leader in the struggle for reform in Russia. Meetings, authorized and unauthorized, and congresses of newly organized societies are being held here every day. Two of these meetings may be referred to as being especially characteristic of the times in this country. The first, that of the Russian Land Owners' association, was favored by the government, which hoped that the resolutions adopted by the members, who were noblemen and rich merchants, would prove a crushing blow to the zemstvos and liberals.

The resolutions, however, showed an appalling ignorance of the needs of the government. One of them, which was unanimously adopted, invited the government to organize a national financial system based on paper money and to break off all relations with the international money market. If this resolution showed an absolute lack of conception of the requirements of a modern state, another dealing with the agricultural crisis and proposing the remission of the landowners' debts to the government and the purchase by the latter at a high price of the land necessary for the enlargement of the peasants' holdings, showed clearly that the motive of the persons attending this congress was to improve their own condition at the expense of the people. In order to make their proposal more acceptable they passed a vote of thanks of Dubassoff and the officers who distinguished themselves in the "pacification" of Moscow.

In striking contrast to this congress was that of the Russian Medical association, which boldly declared that the prevailing epidemics and high rate of mortality were due to the economic misery of the peasants and to the systematic prosecution of medical men.

Events, especially in Georgia, have been such that the most patient priests might find ample reason for bitter complaint. In the first number of a recently established radical paper in Moscow a letter is published from the recently dismissed governor of Kutais in Georgia, Staroselski, in which he says: "Numerous villages have been burned or otherwise destroyed by order of the military authorities. Searches are made everywhere. The towns have been turned into military camps. Though the government declares that the country has benn recounquered and is quiet, I assert that Guria and the three neighboring districts have been brought to open rebellion by these actions of the authorities. The same is the case in the province of Tiflis, where two flourishing villages, Karell and Lamesskana, have been destroyed with artillery. The town of Kutais was set on fire three times and the homes and shops that were spared by the fire were looted by the garrison and Cossacks. The panic-stricken inhabitants have fled from town. The Cossacks shoot whom they like. In spite of all this, the revolutionary spirit has not been broken. On the contrary, it has been aroused by the conviction that under the present lawless conditions peaceful existence is impossible."

It must be borne in mind that Staroselski is neither a revolutionist nor a radical, but is simply an honest governor who tried by all means to pacify the population.

Not less serious is the news from the central provinces. The government, absorbed in the work of suppressing the liberal movement, seems to have forgotten that nearly 22,000,000 peasants are in danger of starvation. Bands of hungry persons are going from place to place begging for food and besieging the zemstvos and municipalities for help. Three days ago in the town of Tuna a large number of peasants gathered in the street in front of the governor's house, shouting, "We are hungry! Give us bread!"

If you want a cook, or nurse girl, advertise in The Saturday Herald. 'Phone your ad. in.

HEAR YE!
HEAR YE!

The Queen is coming! Every woman will want to see her. It will pay you to watch this space every day now. It's something that concerns you personally — don't miss it.

SAIL ABOVE THE CLOUDS

Woman Says it is Not as Exciting as Football Game.

Sun Fairly Blazed and All Still as the Grave.

New York, April 16.—Soaring a mile above the earth, high above the clouds, and skimming over the tops of the Berkshire hills, over villages and cities, Dr. and Mrs. Julian P. Thomas and Charles Levee, the French aeronaut, successfully made the trip by balloon over Pittsfield, Mass., to a point near Somers, Conn.

The trip was made without mishap. The greatest altitude reached was 5,000 feet.

The story of their flight through the clouds is told by Mrs. Thomas, who has returned to New York with Dr. Thomas. She says:

Well, I've done it, and I want to do it again. But I am disappointed. Ballooning is not one bit exciting, after the balloon goes up.

Anticipation is the biggest part of a great many things, I guess. But afterwards, why, it was no better than football.

Altogether, we were up in the air about three hours, and most of the time above the clouds, but so far as any motion was concerned, we might have been seated on the beach at Atlantic City looking out at sea.

My sensations? Well, they are hard to describe. My husband had told me so much about the whole thing that I was pretty well prepared for what I was to experience.

I regard myself particularly fortunate in being the first woman member of the club to make an ascension, and wish at the outset to pay a tribute to the coolness and bravery of M. Charles Levee, the great French aeronaut, who engineered the trip and proved himself to be a real hero in the only moments of the aerial voyage, when at the time we were about to land he cleared the balloon from the grasp of the branches of a number of trees in which we were caught.

My first sensations were those of a person who starts to swing gently in a hammock, but the swinging quickly stopped as we rose higher and higher.

The big crowd had shouted as we went up, but in a few minutes the shouts became childish cries, and in a dozen seconds more they had died to a confused murmur. Soon they died away altogether.

There was almost no wind when we went up, as you could tell by the smoke from the stacks of the factories, but what there was was blowing from the northwest and we were driven directly toward Mount Washington, in the Berkshire group.

It seemed to me almost no time before we reached its crest and I feared we would touch the trees on its top, but Levee threw out two of the big bags of sand and up we shot high above the mountain and higher still.

I felt a cool mist in my face and could see nothing before me. I heard my husband say:

"We are passing through the clouds now."

Up, up, still we went, when, all of a sudden, a warm ray struck me in the face. It was the sun. We were above the clouds, sure enough.

It was like a June day and the sun fairly blazed. All that was needed was the singing of birds, but all as still as the grave, and below us rolled—what? Well, it certainly did look like the ocean, heaving and billowing.

I will never forget that trip above the clouds. In spite of the monotony of the trip, as it might easily appear to any one who hears what I say, the panorama was forever changing, as some new light would rest on that never still mass of vapor, heaving in its mightiness.

Safe—why I felt as safe as I do now sitting here.

We first took an altitude of a thousand feet, but afterward ascended to five thousand feet and then moved very rapidly. At this height I am told we made most of our progress.

The wind currents were veriable, however, and we really traveled much further than is indicated by the points between which we moved.

As it grew darker Mr. Levee and my husband thought it best to descend. I suppose on my account. And we came down through the clouds again—they seemed like a terrible thick mist.

Mr. Levee picked a clearing, which was really a field of a farm, which we afterward learned was owned by a man named Pinney.

Some big trees border this farm, and we suddenly found ourselves among their branches. Dr. Thomas yelled to me to cover my face, which I did in the best way I could with my hands.

We bounded from tree to tree, and I thought we would all be torn to pieces. We threw all the life preservers out and many other things of weight to let the balloon pass over them, but without avail.

We finally cleared the trees, however, and descended safely, if not gracefully, in the field.

Tired, hungry and triumphant, we got on the trolley car, and in an hour were in a hotel in Springfield, from where we took the 2:35 a. m. train for New York.

Human Blood Marks.

A tale of horror was told by marks of human blood in the home of J. W. Williams, a well-known merchant of Bac, Ky. He writes: "Twenty years ago I had severe hemorrhages of the lungs, and was near death when I began taking Dr. King's New Discovery. It completely cured me and I have remained well ever since." It cures Hemorrhages, Chronic Coughs, Settled Colds and Bronchitis, and is the only known cure for Weak Lungs. Every bottle guaranteed by all druggists. 50c and $1.00. Trial bottle free.

"The Herald want ad. way" of getting things has become the fixed fashion with up-to-date people.

DOG KNOWS WHEN FOURTH COMES

Would Be an Eloquent Advocate of Sane Fourth.

Chicago, April 16.—A "canine chronologer" is the way Michigan City people style a dog owned by A. Cordill of that Indiana municipality. If this dog could say what he thinks, and everybody in Michigan City who knows him says that he surely does think, he would be an eloquent advocate of a sane Fourth of July.

It is asserted that the dog, whose name is Fred, seems to know when that event is to take place. Two or three days ahead of the day he is accustomed to hunt out a hiding place. When he finds it his meals have to be carried to him until the last act of the celebration is over. Nothing will induce him to stir away from his isloation. He is the most playful fellow in Laporte county, but there is nothing of a frolicsome character about the dog for the first six days of the seventh month of the year.

One of Mr. Cordill's boys sells a periodical that arrives at Michigan City on a certain day of the week. Fred seems to know what day this is just as well as his young master. The dog stays with the news-seller until he has disposed of his last copy, and then he seems to be as proud of the work as can be. The dog seems to watch the movements between the young seller and the buyer. He has been known to look a man into buying a paper. He has a regular "Have a paper, sir?" expression.

Fred is accustomed to estimate the arrival of the letter carrier to a nicety. He is watching when Uncle Sam's servant is seen up the street. Without any direction he trots across to the carrier, takes in his mouth the mail that belongs to the Cordill home and delivers it with all the "certainty, celerity and security" that has been claimed for the United States mail service since its inauguration.

The dog does a great many other things that indicate that he is highly intelligent, and if nature would only put it into his little, red tongue he'd talk like a phonograph.

Bon Ami

The Best Scouring Soap Made

A Scouring Soap
A Metal Polish
A Glass Cleaner

RAILROADS

MAY REACH BOUNDARY

Duluth & Northern Company is Extending Its Logging Road.

Survey Carries It North Only Twenty Miles of the Line.

The announcement that the Duluth & Northern Minnesota Railway company, which is controlled by Alger, Smith & Co., will extend its main line ten miles and build twenty-five miles of branch road this season is being received with much interest in the light of the possibilities that it offers for a third line from Duluth to the Canadian boundary line.

With the projected extensions the road will have sixty-four miles of main line and sixty-five miles of branch road.

The Duluth & Northern Minnesota road was primarily a logging line, a spur of the Iron Range road to permit the lumber company to get out its logs. It has been extended season after season as the timber supply came from distances further and further back until now the road has been surveyed to a point only twenty miles south of Gunflint lake and the boundary line.

Although built only seven years ago and used for a long time for log traffic only, the road now has a regular mixed freight and passenger train each way daily and its business along those lines is said to have grown rapidly.

If is predicted that the road will ultimately be extended to the boundary to connect with the Duluth, Port Arthur & Northern, a line owned by the Canadian Northern company, and a line will be had direct between Port Arthur and Duluth. The ten-mile extension will take the road to Svhauff lake, northeast of Beaver Bay.

It is understood that the Duluth & Northern Minnesota company has a trackage arrangement with the Iron Range road between Duluth and Knife river that is satisfactory and which is likely to continue in force in event the former logging road is extended to the boundary.

John Millen is manager and R. N. Marble is assistant general manager of the road, which is now handling about 100,000,000 feet of logs annually for Alger, Smith & Co.'s mills in this city.

WEDNESDAY OR THURSDAY.

Missabe's New Equipment to Go into Commission This Week.

It is expected that the new equipment for the morning train out of Duluth over the line of the Duluth, Missabe & Northern will be put into commission Wednesday or Thursday.

All of it is here now except the engine, a big Baldwin of the type now in use on the 'Frisco system. Two of these are on the way and are expected to arrive at any time.

It is impossible to run the new engines fast from the shops. They are in charge of messengers who watch them all the time they are on the road. Inasmuch as the messengers must needs sleep at night, the run must be made in easy stages.

The cars now in use on the morning train will go to the shops, where they will be considerably improved. The observation car now in use will be remodeled into a combination cafe and parlor car, similar to the new one which is to first see service this week.

MAKES IMPORTANT CHANGES

Northern Pacific Company Reducing its Grades and Curves.

With a view to reducing the grade of its road and doing away with helper engines, the Northern Pacific company has just begun on a work that will mean the changing of its route so as to avoid the big hill at Hawley, Minn. When the road is completed the movement of the heavy freight trains will be greatly facilitated. The company has built a temporary track from Muscoda south and will make a 500-foot cut about 500 feet wide at the top and 32 feet at the bottom. It will necessitate the removal of about 3,000,000 feet of material, and will mean the changing of the course of the Buffalo river in several places.

At Frazee the Northern Pacific company has awarded the contract for the double track from Perham to Oakdale to Dale and Baumgartner. The construction work is to begin next week. The company will build a trestle over Harold lake, northwest of Frazee and will enlarge its high bridge over the Ottertail river. The Frazee station will be moved to give room for the double track system and the high curve northwest of the station will be cut for a track that will shorten the main line to Fargo.

WILL HAVE BOND ISSUE.

Wisconsin Central Provides for Construction Line to Duluth.

In the financing of the Superior & Northwestern Railroad company's line, now under construction, as a branch of the Wisconsin Central company's line, between Owen, Wis., and Duluth, a series of first mortgage thirty year, 4 per cent gold bonds will be created. Of these $7,000,000 will be issued to pay all the construction loans already made, erect terminals at Duluth and Superior and complete the construction of the branch. The remainder will be reserved to extend and improve the terminal properties.

Notice to this effect has been given in a call to the stockholders for a special meeting to be held at Milwaukee, May 8 next. The stockholders will have the first right to subscribe for the bonds and will fix the price at which they will be sold.

Comes Over Great Northern.

Arrangements have been made with the Great Northern Railway company to bring the Mme. Nordica company to Duluth over its line Thursday afternoon. The company will come in Mme. Nordica's private car Riva on the afternoon train and will be returned to Minneapolis the same evening. The company carries a large amount of baggage.

Railroad Personals.

Samuel Behan, formerly agent for the Duluth, South Shore & Atlantic Railway company at Houghton, Mich., is in the city today to attend the stockholders' meeting of the North Butte Mining company. Mr. Behan's railroad friends facetiously remark that he is a shining example of a railroad man that has made money.

William Smith, general freight agent for the Northern Pacific Railway company at Superior, was a business caller in Duluth today.

The "Quitting Business" Sale!

Furnishes grand bargains. Large lines to select from—our stock is not depleted much yet—because our spring orders, in a great measure, were in our warerooms before we commenced this sale. There is plenty left for your selection. And the prices gladden the hearts of prudent purchasers.

INGRAIN RUGS, VELVET SQUARES AND PRO-BRUSSEL SQUARES—20 Per Cent Cut.

Former prices $4.75 to $67.50.
9x12 Wiltons, were $40.00, now . **$32.00**
9x12 Bagdads, were $40, now . . **$32.00**
9x12 Selkirk, were $40.00, now . . **$32.00**
Largest stock in Duluth, all grades.

CARPETS,

By the yard, 25 per cent cut.

All stair carpets, all sanitary ingrains, all Lowell ingrains, all wool ingrains, all velvet carpets, all Axminsters, all body Brussels, all carpets by yard 20c to $1.60 per yard, go at **25 per cent cut.**

SETS DINNER DISHES, in 42-piece sets and 100-piece sets, all go at **25 per cent cut.**

Haviland China sets that were $48 are now only.. **$36.00**
$36.00 Haviland Sets go now at **$27.00**
$27.00 Sets Fancy Weimar China go now at..... **$20.25**

Dinner sets in 100-piece sets, the old prices $8.00 to $48.00, are **cut 25 per cent.**

COOKING DISHES go at 25 per cent cut.

Steel Couch Frames.

A better pattern than this cut shows—both sides drop—former price $6.50—you get them now—**$4.88.**

Fancy Mattress Pads

For these steel couch frames—former price $4.00 to $7.00—**Now Cut 25 per cent.**

20 PER CENT REDUCTION on all our Steel Ranges and Cook Stoves—the old prices ranged from $10.00 to $60.00.

$60.00 Steel Ranges now **$48.00**
$52.00 Steel Ranges now..... **$41.50**
$34.00 Steel Ranges now **$27.20**
$21.50 Steel Ranges now **$17.20**
$10.00 Cook Stoves now **$8.00**

Go-Carts—25% Off.

25 per cent cut from prices on all Go-Carts—A fine big lot, every one new, bought this season—old prices $2.00 to $23.00, **now cut 25 per cent.**

EXTRA PARASOLS for Go-Carts, old prices 60c to $2.50, **are cut 25 per cent.**

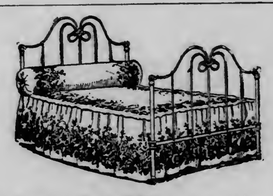

Iron Beds Cut 25 per cent.
Bed Springs cut 25 per cent.
Mattresses, all sorts, 25 per ct.

At 21st Ave. West on Superior St.

R. R. Foward & Co.
HARDWARE AND FURNITURE

At 21st Ave. West on Superior St.

HAPPENINGS IN THE DAKOTAS

The Death of a Finlander at Blanchard Furnishes a Mystery.

NORTH DAKOTA.

Blanchard—A coroner's jury has decided that a Finlander named Lane, whose dead body was found a few days ago in a grade ditch beside an unfrequented road, covered with flax, was murdered. They were unable to determine in what manner or by whom the crime was committed. Prior to Sept. 20 last, the man was in the employ of Harry Cooper on a farm near this place. On that date he quit and a check was given him in settlement for the wages due. The next day Lane was seen in Hillsboro, where he cashed the check, and no further trace was seen of him until his dead body was found. Though the body was in a badly decomposed condition, the identification was complete. It is thought that after cashing his check at Hillsboro, Lane may have started to return to the Cooper farm and was waylaid and murdered by other men employed on the threshing crew, or by tramps who had infested the neighborhood.

Grand Forks—Plans have been received from Chicago for the new office and warehouse building to be constructed by the International Harvester company. The building will stand 30 by 140 feet at Seventh street and Alpha avenue, four stories and basement, and will be the largest and most elaborately furnished machinery warehouse west of Minneapolis, representing a total outlay of something over $100,000.

Jack Dalles and some companions saturated a shaggy dog with kerosene at Hannah, and then set the animal on fire. They were arrested and the blame for the affair was attached to Dalles. He was turned over to the marshal at Hannah for safe keeping, and in the absence of a jail was kept at the marshal's home over night. In the morning he took Dales to the barn with him, and while temporarily engaged at something else the marshal gave Dalles the opportunity he was awaiting, and he appropriated a horse and buggy belonging to the marshal. Dalles then made his escape and has not been captured.

The University of North Dakota board of regents accepted the conditions imposed by Andrew Carnegie in donating $30,000 for a library building, and steps will be taken to add a similar amount to the fund, and thus erecting a $60,000 library this year. There are something over 30,000 volumes in the library, which is constantly growing.

Lieutenant M. A. Hildreth, inspector general and judge advocate of the national guard of the state, will deliver the memorial address in this city on Memorial day. A committee from Wilis A. Gorman post, G. A. R., is making arrangements for the day.

The annual meeting of the North Dakota Pharmaceutical association will be held in this city, Aug. 7, 8 and 9. Following the usual custom the last day will be devoted to a picnic at the Town and Country club.

Grafton—The annual meeting of the Tri-County Educational association will be held in this city on May 11 and 12. The executive committee, composed of County Superintendents McLean of Grand Forks, Sonderall of Walsh and Shenarts of Pembina counties, is preparing an interesting program, and expect that between 200 and 300 teachers will attend. Some of the ablest educators of the state will be here and assist at all the sessions.

The honors of the high school graduating class of 1906 have been announced and Miss Majorie Dicke is valedictorian, Arvill Heder will be salutatorian and Miss Jessie McLean class prophet.

C. C. Gray, principal of the Fargo high school for two years, has been elected superintendent of the Grafton city schools, to succeed Supt. J. F. Koehler, who, after four years of efficient work, has resigned. Nearly all of the present staff of teachers has been re-elected for the next school year. Several have resigned.

SOUTH DAKOTA.

Sioux Falls—The United States grand jury has made its first report in the land fraud cases, returning four indictments against Carl Petan, a prominent stockman residing in the ceded Sioux lands between the Missouri river and the Black Hills. In each Petan is charged with perjury, alleged to have been committed while testifying as a witness for Bertha Franske, Emma M. Pretzor, Otto T. Tennesen and Bertha E. Henry, when they made final proof upon government land in the Chamberlain district.

The alleged perjury consisted in Petan testifying as to the term of residence of the parties on their homesteads, the values of their improvements, and that he was not interested in the land embraced in their homestead entries. The government alleges that the land was to be transferred to Petan when final proof had been made, and that in making entry of the land the four persons simply acted for him.

Petan was in court when the indictments were returned, and, on motion of his attorney, was given until Wednesday morning to plead. The case will be tried at the present term of federal court.

Judge Carland sentenced Ed Snyder to two years at hard labor in the state penitentiary and imposed a fine of $100. Snyder a few days ago pleaded guilty to an indictment charging him with breaking into the postoffice at Mansfield, Brown county, and carrying off a registered package containing $11.78.

Daniel Lovejoy, an Indian, who pleaded guilty to an indictment charging him with taking intoxicating liquor to the Sisseton reservation, was sentenced to three months' imprisonment and was fined $100.

Vermillion—Many citizens of Clay county believe that the farmer can demand and obtain a fair price for his products through systematic organization, and to that end they are talking of organizing local unions of the American Society of Equity. In Garryowen one union has already been formed, with Jerry O'Connor president, Peter Lynch vice president, Lewis Nelson secretary and F. H. McDonald treasurer. Others will no doubt be organized soon.

The farmers say they are at the mercy of the board of trade men, but by organization and co-operation in holding farm products for thirty or sixty days, they can compel the trusts to pay them a living price for their wheat, oats, corn, barley and other products.

WILD WITH ITCHING HUMOR

Eruption Broke Out in Spots All Over Body—Caused a Continual Itching for Two Years—Doctor's Medicine Did no Good—Cured at Expense of only $1.25 and Now

THANKS CUTICURA FOR COMPLETE CURE

"Some time ago I wrote you for a book on the Cuticura Remedies and received it O. K. and went and bought the Soap, Ointment, and Pills. They did me more good than any medicine I ever used. They cured me of my skin disease, and I am very thankful to you. My trouble was eruption of the skin, which broke out in spots all over my body, and caused a continual itching which nearly drove me wild at times. I got medicine of a doctor, but it did not cure me, and when I saw in a paper your ad., I sent to you for the Cuticura book and I studied my case in it. I then went to the drug store and bought one cake of Cuticura Soap, one box of Cuticura Ointment, and one vial of Cuticura Pills. From the first application I received relief. I used the first set and two extra cakes of Cuticura Soap, and was completely cured. I had suffered for two years, and I again thank Cuticura for my cure. If you wish, you may publish this. Your friend forever, Claude N. Johnson, Maple Grove Farm, R. F. D. 2, Walnut, Kan., June 15, 1905."

ITCH! ITCH! ITCH!

SCRATCH! SCRATCH! SCRATCH! This is the condition of thousands of skin-tortured men, women, and children, who may be instantly relieved and speedily cured by warm baths with Cuticura Soap and gentle applications of Cuticura Ointment, the great Skin Cure, and mild doses of Cuticura Resolvent Pills, when physicians and all else fail.

Sold throughout the world. Cuticura Soap, 25c., Ointment, 50c., Resolvent, 50c. (in form of Chocolate Coated Pills, 25c. per vial of 60), may be had of all druggists. A single set often cures. Potter Drug & Chem. Corp., Sole Props., Boston, Mass.

Mailed Free, "All About the Skin, Scalp, and Hair."

LATE DOINGS IN MICHIGAN

One Man Jumps Before an Engine, Another Shoots Himself.

Rapid River—Disheartened because he had been unable to find employment, an unknown man, about 35, committed suicide Friday evening by throwing himself in front of an engine on the Soo line, near Rapid River. The head was severed and the body otherwise mangled. No papers were found in the pockets of the clothing worn by the stranger, and his identity will probably never be known. The stranger hid behind a pile of barrels at the side of the track, and when the engine was close threw himself across the track.

Charles Lindblom, a woodsman, living in a shack near Lathrope, committed suicide Saturday by placing the muzzle of a rifle against his head and sending a bullet through his brain. Lindblom had been intoxicated for several days, and it is believed he was temporarily insane.

Escanaba—Tracks of the Escanaba & Lake Superior railway have been washed out. The Soo line and Chicago & Northwestern railroad bridges and the county bridges are threatened by one of the most serious log and ice jams that has ever formed in the Escanaba river. Over 2,000,000 feet of timber lies in a tangled mass with blocks of ice filling the channel of the river for over a mile and backing up water and flooding many farms and lowlands along its course.

A new channel formed about the jam and a portion of the enormous force was relieved, but if the jam is added to by more logs it is feared all the bridges crossing the river will be carried out.

Negaunee—The reappointment of Thomas Gribble as marshal gives general satisfaction, and in truth it would be hard to find a man better fitted for the job. He has the reputation of treating all with the same consideration and not discriminating in the slightest degree against any nationality in the discharge of his duties. This will make the ninth consecutive year that he has served on the Negaunee police force, seven years of which he has served as marshal. Most of the remaining appointees favored by the council at its meeting Thursday afternoon have held office for periods varying from two to nine years.

Take Hollister's Rocky Mountain Tea this month. Drives away spring tiredness, gives appetite and sleep, makes you well and keeps you well. Great family tonic. 35 cents, Tea or Tablets. Ask your druggist.

SPILLED BY AIRSHIP, MAN FALLS 100 FEET.

Jacksonville, Fla., April 16.—Dr. Israel Ludlow of New York, aeroplane inventor, fell from his kite Saturday afternoon and was so badly injured that his life is despaired of.

A great crowd at the fair grounds saw Ludlow make his ascension. For a few minutes the machine seemed to work well and it appeared that the test would be a success. The aeroplane rose to a considerable height and seemed to answer the efforts of Ludlow to control it.

All at once something went wrong with the steering apparatus and the machine became uncontrollable. Almost instantly it began to fall swiftly.

Dr. Ludlow at first was entangled in the machine. Soon, however, he extricated himself, but in so doing lost his balance and fell from the kite.

When he fell he was about 100 feet in the air. Although his fall was somewhat broken by the limbs of some trees which were in the way of his descent, he struck the ground with great force. He was picked up unconscious, but revived in a few minutes. Physicians say he has a chance for life.

Itch! Itch Itch! —Scratch! Scratch! Scratch! The more you scratch the worse the itch. Try Doan's Ointment. It cures piles, eczema, any skin itching. All druggists sell it.

GREAT NORTHERN RAILWAY

$59.90 - San Francisco - Los Angeles and return. Tickets on sale April 25 to May 5 inclusive. Return limit July 31. Trip to be made going and returning via Seattle and Portland, or via Missouri River in both directions.

$75.40 when trip is made via Northern route in one direction, returning via Southern or Central routes, or vice versa.

Low one-way rates to points in North Dakota, South Dakota and Canadian Northwest. Tickets on Sale April 17 and 24.

Round-trip home-seekers' tickets at rate of one fare plus $2 to points in Minnesota, North Dakota, South Dakota and Canadian Northwest. Tickets on sale every Tuesday, April to November. Return limit 21 days from date of sale.

Round-trip home-seekers' tickets at rate of one fare plus $2 to points in Montana, Idaho, Washington (east of Wenatchee), Oregon (east of Bigge), and British Columbia. Tickets on sale first and third Tuesdays April to June inclusive. Return limit 21 days from date of sale.

City Ticket Office, 432 West Superior Street, Duluth, Minn.

WHEAT HAS A WEAK DAY

Prices Are Lower in American Markets—No Sessions Abroad.

Flax Prices Are Lower After Day of Light Trading.

Duluth Board of Trade, April 16.—Wheat declined in all the American markets today. The world's shipments were about 1,000,000 bus greater than was expected, and this was largely responsible for the weak prices. All the foreign markets were closed on account of the Easter Monday holiday.

The May option closed ¾c off in Duluth, ⅛-⅜c in Chicago, ½c in Minneapolis, ⅝c in New York, ½c in St. Louis and Winnipeg and a shade off in Kansas City. The July option closed ⅝c off in Duluth and New York, ¼-⅜c in Chicago and Kansas City, ½c in Minneapolis, ⅝c in St. Louis and unchanged in Winnipeg.

Corn was stronger in Chicago, the July option closing ¼c up. May oats were ¼-⅜c off in Chicago.

WHEAT.

	Last Week.	Previous Week.	Last Year.
America	2,752,000	2,368,000	976,000
Russia	1,808,000	1,744,000	1,712,000
Danube	1,072,000	992,000	520,000
India	88,000	.....	16,000
Argentina	2,744,000	4,352,000	4,408,000
Australia	856,000	1,312,000	720,000
Austria-Hungary	.....	8,000	.....
Chili-N. Africa	40,000	56,000	128,000
Totals	9,360,000	10,832,000	9,280,000

CORN.

America	1,820,000	3,136,000	2,192,000
Russia	154,000	81,000	34,000
Danube	284,000	154,000	48,000
Argentina	252,000	850,000	351,000
Totals	2,510,000	3,761,000	2,620,000

Car receipts at Duluth were 67 against 10 last year, and at Minneapolis 340 against 200 last year, making a total for the Northwest of 412 against 210 last year. Chicago received 4 against 54 last year.

Primary receipts of wheat were 496,000 bus, last year 433,000 bus. Shipments 241,000 bus, last year 200,000 bus. Clearances of wheat and flour aggregated 341,000 bus.

Primary receipts of corn were 379,000 bus, last year 458,000 bus. Shipments 1,259,000 bus, last year 372,000 bus, clearances of corn 139,000 bus.

The visible supply of wheat decreased 357,000 bus., and is now 45,965,000 bus., against 30,972,000 bus., last year.

The visible supply of corn increased 1,332,000 bus., and is now 7,988,000 bus., against 10,357,000 bus., last year.

Wheat was fairly active during the session of the Duluth market. May flax opened ½c lower at 70¾c, advanced to 80c at 9:50, fell to 79¾c at 11:35, advanced to 79½-⅝c at 12:15 and fell to 79¼c at 12:25. The closing price was 79½c, a loss of ⅝c from Saturday. July wheat opened ⅜c lower at 80⅝c, advanced to 80¾c, fell to 80¼c and rallied to 80¾c. The closing price was 80¼c, a loss of ⅜c from Saturday. September wheat opened ¼c lower at 80c and closed ⅝c lower at 75½c.

Flax trading was light but fairly steady in the local market, with weaker prices. There were no flax markets abroad. May flax opened ⅝c lower at $1.18¾, fell to $1.17¾, rallied to $1.18⅝, fell to $1.18, rallied to $1.18⅛, fell to $1.17½ and rallied to $1.17¾. The closing price was $1.17¾, a loss of 1⅛c from Saturday. July flax opened 1c lower at $1.19, advanced to $1.19⅝, fell to $1.18¾, rallied to $1.19 and closed at $1.18⅞, a loss of 1¼c from Saturday. September flax sold at $1.18½ and closed at that price, a loss of 1¼c from Saturday. October flax closed ⅜c lower.

May oats and oats to arrive and oats on track were ½c off and the other coarse grains unchanged.

Following were the closing prices:

Wheat—To arrive: No. 1 northern, 79½c; No. 2 Northern, 77½c. On track: No. 1 Northern, 79¾c; No. 2 Northern, 77¾c; May, 79½c; July, 80¼c; Sept. 79¼c. Durum No. 1, 75½c; No. 2, 72½c. Flax—To arrive, $1.17; flax, on track, $1.17; May, $1.17¾; July, $1.18⅞; Sept. $1.18½c; October, $1.16¾. Oats—To arrive, 30¾c; oats, on track, 30¾c; May, 30⅝c. Rye, 57c; barley, $7.45.

Car inspected: Wheat, 67; last year, 10. Corn, 1; oats, 18; rye, 2; barley, 19; flax, 68; last year, 7.

Receipts: Wheat, 48,717 bus; oats, 13,580 bus; barley, 14,786 bus; flax, 36,922 bus.

Shipments: Oats, 150 bus; barley, 33,571 bus; flax, 198,185 bus.

Cash Sales Monday.

No. 1 hard wheat, 1 car $0.80½
No. 1 hard, 1 car 80¾
No. 1 northern wheat, 3 cars 80
No. 1 northern, 2 cars 80¼
No. 1 northern, 3,000 bus 79¾
No. 1 northern, 18,000 bus 80
No. 1 northern, 3,000 bus 80¼
No. 1 northern wheat, 1 car 77⅞
No. 2 northern, 1 car 78½
No. 2 northern, 1 car 78¾
No. 2 northern, 2 cars 78½
No. 2 northern, 1 car 78⅜
No. 3 wheat, 1 car 76½
No. 3, 3 cars 77
No. 3, 1 car 77½
No. 4 wheat, 1 car 74½
Durum wheat, 4 cars No. 1 ..... 75¾
Durum, 1 car No. 2 ..... 72½
Durum ,1 car No. 2 ..... 72½
Durum, 1 car No. 3 ..... 69½
Durum, 1 car No. 4 ..... 63½
Durum, 1 car No. 4 ..... 67½
Oats, 1 car No. 3 white 30¾
Oats, 5 cars No. 3 white 31
Oats, 2 cars No. 3 white 31¼
Oats, 1 car No. 4 white 30¼
Flax, 2 cars 1.17
Flax, 24 cars 1.17½
Flax, 1 car No. 1 ..... 1.17
Flax, 3,000 bus 1.17
Flax, 4,000 bus 1.17½
Barley, 5 cars 40½
Barley, 1 car 41½
Barley, 4 cars 42
Barley, 1 car 43
Barley, 1 car 43½
Barley, 1 car 44
Rye, 1 car No. 2 57

THE CHICAGO MARKET.

General Selling By Pit Traders Causes Weakness in Wheat.

Chicago, April 16.—The wheat market was weak today on general selling by pit traders, which was caused by world's shipments being greater in amount than had been expected and large receipts in the Northwest. Prediction was made on Saturday that the world's shipments would be 8,000,000 bus(but instead they were over 9,000,000 bus. May wheat opened ⅛@¼c to ¼@⅜c lower at 79⅝@⅞c, advanced to 79⅞c an dthe ndeclined to 79½@⅝c. Minneapolis, Duluth and Chicago reported receipts of 416 cars against 346 cars last week and 259 cars one year ago.

The close was fairly steady, with May off ½@⅝c at 79⅜c.

The corn market was strong. Shorts were active buyers of May because of a good shipping demand, and small local receipts. May opened unchanged to ¼c higher at 46½@¼c, sold at 46⅜c and held steady around 46½@⅝c. Local receipts were 156 cars with 3 of contract grade.

May closed strong at 46⅞c, which was ⅜c above the close of Saturday.

The oats market was easy on general selling by commission houses based upon reports of fine weather. May oats opened ⅛@⅜c to ½@¼, lower at 31⅜c to 32c, sold up to 32⅛@¼, an dthen declined to 31⅞@32c. Local receipts were 123 cars.

The provisions market was firm but very quiet. Prices held steady because of a 5c advance in the price of live hogs. July pork was 2½@6c higher at $16.32½@16.35. Lard was up 2½c at $8.82½. Ribs advanced 2½c to $8.35@.

Close: Wheat—May, 79⅜c; July, 78¾c. Corn—May, 46⅞c; July, 46⅛c. Oats—May, 31⅝@⅞c; July, 30⅝@⅜c. Pork—May, $16.17½; July, $16.37½. Lard—May, $8.77½; July, $8.92½. Rye—Cash, 63½c; May, 61@62c; July, 60@1c. Flax—Cash northwestern, $1.14; southwest, $1.08; May, $1.16. Timothy—April, $3.47. Clover—Cash, $11.75. Barley—Cash, 39@54c. Cash wheat—No. 2 red, 87½@90c; 3 red, 85@88c; 2 hard, 79@82½c; 3 hard, 1@78c; 1 northern, 80½@82½c; 2 northern, 79½@82c; 3 spring, 76@82. Corn—No. 2, 47⅝@⅞c; 3, 47@⅛c. Oats—No. 2, 31⅜c; 3, 31¼@⅜c.

Grain in Store

At Duluth, Saturday, April 14.

Wheat—	Bus.
No .1 hard	2,542
No. 1 northern	287,344
No. 2 northern	5,560
No. 3 spring	15,978
No. 4 spring	1,307
Rejected	989
Special bin	7,399,925
No 1 and No. 2 durum	227,932
Total	7,941,021
Decrease during week	38,967
Stocks a year ago	4,758,076
Coarse Grains—	
Oats	6,493,781
Decrease	322,770
Rye	144,558
Increase	4,142
Barley	1,448,510
Decrease	50,882
Flax	5,479,172
Decrease	51,262

Chicago Oats, Corn and Pork.

	Oats. July.	Corn. July.	Pork. May.
Open	30⅞	45⅞B	$16.32B
High	31-⅛	46¼	16.40
Low	30⅝	45⅞	16.25
Close	30⅝-⅜B	46⅛B	16.37

American Wheat Markets.

	Duluth.	Minneapolis.	Chicago.	New York.
May—				
Open	79⅜B	77	79	87
High	80	77¼	79⅞	87¼
Low	79½	76⅞	79	86⅝
Close	79½B	76⅞	79⅜B	86⅞A
Close 14th	80¼	77⅜	79⅞-80	87½
July—				
Open	80⅜	79⅜	78⅝	85½
High	80⅝	79⅝	79	86¼
Low	80⅛	79-⅛	78⅜	84⅝
Close	⅛B	79¼	78¾B	85A
Close 14th	80¾	79⅜	79-⅛	85⅝
September—				
Open	80	78¼	77¾	.....
High	.....	78¼-⅜	78	83⅝-84
Low	.....	77⅜	77½	83⅝
Close	79½	77⅜-⅝B	77¾A	83½
Close 14th	80¼	78⅜	78⅝	84½

St. Louis— Close 16th Close 14th

May	79⅝	79¾
July	76⅜	76¾

Kansas City—

May	75½-⅝	75⅝
July	71½-⅝	71⅞

Winnipeg—

May	78¼	78⅜
July	79⅞	79⅞

Minneapolis Wheat.

Minneapolis, April 16.—Close: Wheat—May, 76¾@¾c; July, 79¼c; September, 77⅝@78c; 1 hard, 79¾c; 1 northern, 78⅝c; 2 northern, 77¾c; 3 northern, 75@76c.

New York Grain.

New York, April 16.—Close: Wheat—May, 87⅝c; July, 85c; Sept., 83¼c. Corn—May, 53⅞c; July, 53⅞c; Sept. 53½c; Dec. 52½c.

Duluth Car Inspection.

Wheat—No. 1 hard, 1; No. 1 Northern, 17; No. 2 Northern, 18; No. 3 spring, 9; No. 4 spring, 2; No. 1 durum, 7; No. 2 durum, 6; No. 3 durum, 7; total of durum, 20; total of all wheat, 67; last year, 10.

Flax—No. 1 Northwestern, 4; No. 1, 64; total of flax, 68; last year, 7.

Corn, 1; oats, 18; rye, 2; barley, 19.

Total of all cars, 175; cars on track today, 225.

Minneapolis Flour.

Minneapolis, April 16.—Millers are holding prices firm. There is a fair domestic demand, but buyers are still reported as showing little confidence in the price. Shipments, 53,52 barrels. First patents, $4.10@4.20; second patents, $3.90@4; first clears, $3.50@3.60; second clears, $2.40@2.55.

Grain Gossip.

Logan & Bryan, Chicago: Wheat—Action in wheat today justified the suggestion that buyers must wait and take it on breaks, and that profits are in order on any swells which the market has at this level. In the absence of cables, and with no decided bull operations by local traders, the trade turned rather sharply to the selling side of May late in the session, while the new crop months showed less weakness. When May wheat was off about 1c here, the outside markets were relatively firmer than ours. Possibly the local selling was a little overdone, as the market showed a rally at the close, when May was at ½c net loss, and the other months ⅜@⅝c lower for the day. There seemed to be some resting orders in on all the breaks.

Corn—It was more clearly demonstrated today than at any time that there is a decidedly congested corn market in May contracts. Greatly improved weather all over the country, bulk of better country movement because of higher prices and good roads, and weakness in wheat all had no effect in preventing a very strong turn in corn, which closed the May price ¾c up for the day, and within a fraction of the high point on the recent advance. Nothing but an early movement of corn from the country will check the advance or give much backset in the market. On any reaction would buy for prompt recovery.

Oats—Iowa dispatches claim that not over 25 per cent of the oats in that state are seeded. Reports from some of the early seeded sections claim the seed went in muddy ground and the start is poor. Stocks are decreasing. The bull leader possibly offered enough oats to hold speculative market in check and help cash business. Until the country is assured that reasonably large oats acreage has been seeded the situation will hold strong.

• • •

Edwards, Wood & Co.: Wheat—The wheat market opened down a shade to a trifle on better weather for farm work. Prices firmed up several times, but owing to the light trade turned easy. Northwest movement of wheat was again liberal but this is offset by a decrease in Minneapolis stocks of 200,000 bus. for two days this week. There were no cables and foreign markets will be open again tomorrow and any strength there will have a favorable influence here. Southwest reports were moderately optimistic regarding the condition of the growing crop, but it is claimed very little oat seeding has been done or plowing for corn. Cash premiums are well maintained at 2 to 2¼c over May. For this week, large export shipments are looked for from Duluth. There are no stocks in the Southwest. On the reaction today much of the wheat realized on Saturday was replaced and while we may see prices a fraction lower temporarily, we should cables fail to follow our late advances we would try to own wheat on any break. Present level is not a high one and news will undoubtedly have a bullish effect on stocks from the last crop and prospects for a low one as yet only partially seeded.

Corn and Wheat Bulletin.

For the twenty-four hours ending at 8 a. m. 75th meridian time, Monday, April 16, 1906:

STATIONS.		Temperature. Maximum.	Minimum.	Rainfall inches and hundredths.
Alexandria	Clear	56	36	0
Campbell	Clear	54	32	0
Crookston	Clear	44	36	0
Detroit City	Clear	56	30	0
Grand Meadows	Clear	52	30	0
Minneapolis	Clear	54	38	0
Montevideo	Clear	54	34	0
New Ulm	Pt. Cloudy	54	30	0
Winnebago City	Clear	56	32	0
Worthington	Clear	52	36	0
Devils Lake	Clear	66	38	0
Langdon	Clear	42	34	0
Larimore	Clear	64	30	0
Lisbon	Clear	60	30	0
Pembina	Pt. Cloudy	62	32	0
Aberdeen	Clear	64	36	0
Milbank	Clear	60	38	0
Mitchell	Clear	62	36	0
Redfield	Clear	62	34	0
Amenia	Clear	58	34	0
Bettineau	Clear	70	40	0
Minot	Clear	70	40	0
Bismarck	Clear	68	30	0
Duluth	Pt Cloudy	56	36	0
Huron	Clear	58	38	0
La Crosse	Clear	60	34	0
Moorhead	Clear	56	34	0
Pierre	Clear	64	44	0
St. Paul	Clear	54	39	0
Winnipeg	Clear	60	42	0
Halstad	Clear	54	30	0
Milaca	Clear	54	30	0
New London	Clear	60	30	0

REMARKS.

Very light showers in all districts except Minnesota and Nebraska. Frost general over Chicago district.

H. W. RICHARDSON,
Local Forecaster.

T indicates inappreciable rainfall. * For yesterday. ** For twenty-four hours ending 8 a. m., 75th meridian time.

Note.—The average maximum and minimum temperatures and the average rainfall are made up at each center from the actual number of reports received. The state of weather is that prevailing at time of observation.

New York Money.

New York, April 16.—Money on call easier; 3½@5½ per cent; ruling rate, 4@4¼; closing bid, 3¾; offered at 4. Time loans steady; 60 days, 90 days and six months 6 per cent. Prime mercantile paper, 5½@6 per cent. Sterling exchange strong at $4.85.60@65 for demand and at $4.82.80@85 for sixty days; posted rates, $4.83@¼ and $4.86@¼; commercial bills, $4.82½@⅝c. Bar silver, 64¾c; Mexican dollars, 50c. Government bonds and railroad bonds irregular.

Rooms are quickly rented when advertised in The Saturday Herald. 'Phone your ads. in. 324, both 'Phones.

GIVE US ORDERS TO SELL TO ARRIVE ON BULGES

C. C. WYMAN & CO.

DULUTH. GRAIN COMMISSION. MINNEAPOLIS.

We are headquarters for
Bonanza Circle
AND
North Butte Copper Stocks
PAINE, WEBBER & CO
BANKERS AND BROKERS.
328 West Superior Street.

EDWARDS - WOOD CO.
(Incorporated)
Dealers in
Stocks, Grain, Provisions
Main Office
Fifth and Robert Sts., ST. PAUL, MINN

Holman Bros. & Co.
Bankers and Brokers.
UNLISTED STOCKS
OUR SPECIALTY
OFFICES:
Calumet, Mich. Duluth, Minn.
Hancock, Mich. Boston, Mass.
REFERENCES:
First Nat'l Bank, Calumet, Mich.
Merchants & Miners Bank, Calumet
First National Bank, Duluth, Minn.
Am. Exchange Bank, Duluth, Minn.

MY MANHATTAN COMPANY

Has started work upon its property. If you wish to come in with me at this time I will let you have: 1,000 shares for $10; 2,500 shares for $25; 5,000 shares for $50; 10,000 shares for $100. I consider this the best chance open to the public today. If you win, you will win heavily and soon. Don't delay. Write or see me at once.

R. B. HIGBEE, Broker.
410-411 Germania Life Bldg.,
Established 1899. St. Paul, Minn.

H., 4-13-06.
WHEN THE
Ophir - Buckhorn
Consolidation is officially announced and OPHIR (exchanged, share for share, for stock in the New Company,) is selling for $1.00 per share, THEN we shall not quote "Didn't we tell you so," but Mr. E. Z. Scared will say "What a CHUMP I was to believe those silly BEAR STORIES about OPHIR when the FACTS were so often and so plainly published." Buy Ophir now before it goes soaring again.
H. E. Smith & Co
Duluth, Minn.
William Kaiser, manager,
Main Floor Palladio.
'Phones, Zenith, 696; Duluth, 82-L.

H., 4-12-06.
SHASTA
MAY BLOSSOM COPPER CO.
WE BELIEVE Shasta has a big, rich copper property which is being systematically developed by competent, honest men, working day and night.
BECAUSE we have had the property thoroughly examined and the personnel of the company investigated.
THEREFORE we are selling Shasta Stock at fifteen cents cash, or one-third cash, one-third 30 days, one-third 60 days.
H. E. SMITH & CO
Duluth, Minn.
William Kaiser, manager,
Main Floor Palladio.
'Phones, Zenith, 696; Duluth, 82-L.

ADVANCES WIPED OUT

Free Selling in Final Hour Caused Declines in Stocks.

Outside Response to Easier Money Situation Was Disappointing.

New York, April 16.—There were large opening transactions in the stock market today in most of the prominent stocks at advances of a fraction over Saturday. The principal gains were in the industrials and specialties. American Locomotive and United States Reduction preferred rose 2½, American Smelting 1½, International Pump and Hocking Valley about a point and Louisville & Nashville and Amalgamated Copper ⅝.

Speculation broadened out considerably and there was a large accumulation of stocks of the lower grade, especially those of industrial companies and of recent formation. All of the well known stocks were also bought on a rising scale, but the demand for these quickly abated when the professionals commenced to take profits. Business, which had been on a very large scale, slackened to almost nominal proportions when the market began to run off. A feature of the trading was the perpendicular drop of 13 points in Butterick Publishing company with variations from 2 to 4 points between sales. Most of the important gains were United States Reduction 3¼, the preferred 2½, Great Northern, preferred, and Pressed Steel Car 2, Pacific Coast and Knickerbocker Ice 1½, and L. & N., New York, Chicago & St. Louis, second preferred, Amalgamated Copper, Brooklyn Transit, Colorado Fuel and Distillers Securities 2.

The market became active again with a renewal of the upward movement. The industrials and specialties were conspicuous still. Wells Fargo Express rose 5, International Paper 4, Great Northern, preferred, 3⅝, Long Island and American Locomotive 3, Kanawha & Michigan 2½, Knickerbocker Ice 2¼, Northern Pacific, D. & H., United States Express, Twin City Rapid Transit and American Ice 1½ to 2 and Western Maryland a point. St. Louis preferred fell 1. Trading became dull on slight concessions again before noon. Bonds were steady at noon.

A $124,000,000 block of United States Steel sinking fund bonds sold at par for the first time in the history of that bond.

Not much attention was paid to the increasing strength of many obscure specialties. Improvements in the standard stocks were moderate and trading dull. Union Pacific and Pennsylvania rose a point. Cleveland, C., C. & St. Louis 1¼, International Pump preferred 1½, Knickerbocker Ice and American Ice 3, International Power 6.

Fre selling in the final hour wiped out the earlier advances quite generally and established fractional declines. Northwestern and General Electric fell 1¼c; sugar advanced 1¾. Traders profess disappointment over the outside response to the easier money position, and there was some aprehension of London's action tomorrow after today's holiday there. The closing was easy and dull.

Quotations furnished by Edwards, Wood & Co., Room A, Torrey building:

Stocks—	High	Low	Close
Atchison, pfd.	102⅞	102¼	102⅞
do com.	94¼	93⅝	93¾
Smelter, com.	162⅞	160⅞	161
American Woolen	43⅝	42	43½
Amal. Copper	115⅝	113⅞	114
B. & O. Railway	112	111¼	111⅝
B. R. T.	89	87¾	87¾
Can. Pacific Railway	172¾	172¼	172½
C. & O.	59½	59	59
C. F. I.	63¾	62½	62⅞
C. G. W., com.	21¾	21	21½
Erie, 1st. pfd.	78¾	78⅜	78⅜
Erie, com.	46¼	45⅞	45⅞
Illinois Central	175¾	174¾	174⅝
Central Leather	46⅝	46	46
L. & N.	151¾	151	151
Mexican Central	25⅜	25¼	25¼
Metropolitan Railway	117	116	117
Missouri Pacific	96½	96¼	96⅜
Manhattan	155¾	155⅜	155⅝
Norfolk & Western	90	89⅜	89⅜
N. Y. C.	149¼	144	144
O. & W.	52¾	51¾	51⅞
People's Gas	94¾	94½	94¾
Pacific Mail	45	44¼	44¼
Penn. Railway	142½	141¾	142⅛
Reading, 1st. com.	28½	28⅛	28¼
Rock Island, pfd	67	67	67
Reading, com.	139	137½	137½
R. I. & S., pfd.	103½	103	103
R. I. & S., com.	32	31½	31½
Rubber, com.	53	52½	53⅛
St. Paul	178⅞	177⅜	177⅜
Sugar	142	140¾	142
So. Railway, com.	40⅞	40½	40⅝
Southern Pacific	69⅞	69¼	69¼
Soo. com	157	157	157
Texas Pacific	34	34	34
U. S. Steel, pfd.	109½	109¾	109
U. S. Steel, com.	44⅛	43⅝	43¾
Union Pacific, com.	159¼	157¾	157¾
Wisconsin Central, com.	27¼	27¼	27¼
Western Union	92⅜	92¼	92⅜
Wabash, com	23½	22	22½
Wabash, pfd.	49¼	49	49¼
Northern Pacific	221⅜	219¾	220½
Twin City R. T.	120¾	120	120
American Locomotive	71¼	69½	69¾
Erie, 2nd	70	70	70
Great Northern	326½	323½	325

The total sales were 893,500 shares.

Stock Gossip.

Logan & Bryan to Paine Webber & Co.: The market today was irregular with the active issues generally lower than Saturday's close. Up to the last hour the tone was exceedingly strong, but on rumors that the ways and means committee of the house would introduce legislation calling for a bank investigation, brought about much realizing and activity by the bears. Here and there such as in Beet Sugar, American Ice and Knickerbocker a show quite substantial gains for the day. In the former, there has been for two or three days quite an active buying interest, with some very good people predicting a sharp upward movement. Money rates were decidedly easier, and Secretary Shaw's action was well received by Wall street. Unless something unforeseen develops we look for an active market.

• • •

Dick Bros. to Paine, Webber & Co.: The market continued very strong this morning and maintained its firmness until profit-taking caused reactions and brought about the irregularity in the last hour. In the early trading the leaders were the representative stocks, like Amalgamated Copper, Union Pacific, Pennsylvania, United States Steels, etc. Later the strength spread to specialties like American Sugar, Beet Sugar, Locomotive, Pressed Steel Car, Great Western, etc. There was general satisfaction over the treasurer's latest relief measure for the money market, and another $1,000,000 gold was taken for import. Money was easy, ruling around 4 per cent. The market as a whole was quite satisfactory.

• • •

Walker Bros. to Paine, Webber & Co.: The market today opened strong and active and prices advanced quite sharply. Amalgamated Copper was the leader and the trading in it was very heavy. Money was fairly easy at 5 to 5½ per cent and this had good effect. During the middle of the day the market became stagnant and in the afternoon suffered quite a setback. Prices cased off all around and there was a good deal of profit taking. The advances have been a little too rapid and a little setback was in order. We look for trading market this week.

St. Paul Live Stock.

St. Paul, April 16.—Cattle, receipts, 700; strong to steady; grain fed steers, $3.50@5.50 ;cows and heifers, $2.50@4.50; calves, $1.50@4.75; stockers and feeders, $2.25@4.25.

If you know of a better Hat than a Gordon —no matter at what price— you know more than we do—and we *know* Hats.
$3.00

Hogs, receipts, 1,200; 5c higher, strong demand; range, $6.40@6.55; bulk, $6.45. Sheep, receipts, 225; demand strong; steady; sheep, $3.75@6 ;lambs, $4.50@6.50.

THE COPPER STOCKS.

The following are the closing quotations of copper stocks at Boston today, reported by Paine, Webber & Co., 328 West Superior street:

	Bid.	Asked.
Amalgamated	114	114¼
Anaconda	283¾	.....
Atlantic	20½	21
Arcadian	3½	3⅞
Adventure	7¾	8
Allouez	40⅛	40½
Bingham	.....	39⅝
Black Mountain	12	12½
Copper Range	82	83¼
Calumet & Hecla	705	710
Calumet & Arizona	117	120
Calumet & Pittsburg	26	26½
Centennial	27	27½
Demi-Arizona	16	.....
Daly West	15	.....
Franklin	17¾	18
Granby	37½	38
Green Cons.	31⅝	31⅝
Isle Royale	23¼	24
Junction	25½	26½
Lake Superior & Pitts.	37½	38
Michigan	14¼	14½
Mayflower	90c	.....
Mass	8¾	9
Mohawk	62	62½
Mercur, Cons	65c	65c
North Butte	90½	90⅝
Old Dominion	44¾	45¼
Osceola	108¼	108⅝
Phoenix	87½c	1⅛
Parrott	40	41
P. & D.	21	22
Quincy	106	107
Rhode Island	5⅜	5½
Ray Cons	17⅜	17⅝
Shannon	7¾	8
Tecumseh	12	13
Tamarack	108	109
Trinity	11⅝	11⅞
U. S. Mining	61	61¼
Utah	64½	64⅝
United Copper	66½	67¼
Union Land	2	3
Victoria	8¼	8¾
Wyandot	1¾	1½
Wolverine	139½	140
Winona	7½	8
Warren	16	.....
Butte Coalition	36¼	37
Copper Queen	.....	2½
Kewcenaw	13	13½
Boston Cons	23½	24
Nevada Cons.	19½	19⅝
Lead Butte	11½	12
Sullivan	.....	2
Cumberland Ely	6½	6⅝
Helvetia	6½	7
Nevada Utah	5½	5¼
Raven	5¼	5½
Butte & London	2¼	2½
U. S. Mining pfd.	46½	47

Chicago Live Stock.

Chicago, April 16.—Cattle, receipts, 25,000; steady to strong; beeves, $4@6.25; cows and heifers, $1.75@5.20; stockers and feeders, $2.75@4.70; Texans, $3.90@4.50. Hogs, receipts, 30,000; market 5c higher; estimated for tomorrow, 19,000; mixed and butchers, $6.40@6.75; good heavy, $6.55@6.75; rough heavy, $6.35@6.45; light, $6.45@6.70; pigs, $6@6.50; bulk of sales, $6.60@6.70. Sheep, receipts, 25,000; steady; sheep, $3.65@6.25; lambs, $4.50@6.65.

Treasury Balances.

Washington, April 16.—Today's statement of the treasury balances in the general fund exclusive of the $150,000,000 gold reserve in the division of redemption shows: Available cash balance, $159,698,646; gold, $78,524,621; gold certificates, $42,064,050.

THE PRODUCE MARKETS.

The following prices, with the exception of those on hay, feed and meats, are the official quotations of the Duluth produce exchange, and shippers can rely upon them as being correct. The list is corrected daily by the secretary, and it shows accurately the market condition up to 12 o'clock on the day of issue. The weekly market letter, published on Friday, is not an official statement of the exchange, but the information is gathered personally from the different dealers.

BUTTER.			
Creamery, prints	22	@	23
Creamery, in tubs	21	@	22
Dairies, fancy	17	@	18
Renovated	19	@	20
Packing stock	13	@	13½
EGGS.			
Fresh	16	@	17
CHEESE.			
Full cream twins	14	@	14½
Block and wheel Swiss	14½	@	15
Brick cheese, No. 1	14		
Limberger full cream cheese	15		
Primost	6½	@	7
HONEY.			
New fancy white clover	15	@	16
MAPLE SUGAR.			
Vermont, per lb	15		
Maple syrup, 10-lb. cans	1 35		
NUTS.			
Filberts, per lb	13		
Soft-shell walnuts, per lb	15		
Cocoanuts, per doz	60		
Brazils, per lb	12		
Hickory nuts, per bus	2 00		
Mixed nuts	12½		
Peanuts, roasted, per lb	7½	@	8
Chestnuts, per lb	11		
FRUITS.			
Apples, Ben Davis, per bbl	6 50	@	6 75
Baldwins	6 50	@	6 75
York State Russets	6 50	@	6 75
Tolman Sweets	6 00	@	6 50
Colorado Winsape, per box	3 00		
Bananas, per bunch	2 00	@	2 50
Cranberries	16 00		
Dates, Fard, 12-lb. box	1 10		
Dates, sugar walnut, 10-lb. box	1 00		
Figs, Smyrna, 12-lb. box	1 35		
Grape fruit, per case	4 25		
Malaga grapes, per keg	7 50		
Lemons, Cal., per box	4 00	@	4 25
California navels	3 00	@	3 90
Strawberries, 24 pints, per case	2 75		
VEGETABLES.			
Asparagus, per doz	2 00		
Navy beans	1 75	@	2 00
Beets, per cwt	2 00		
Top beets, per doz	1 00		
Cucumbers, hothouse	1 50		
Cabbage, per ton	75 00		
Cabbage, new, per cwt	3 50		
Cauliflower, per box	3 75		
Celery, Milwaukee, per doz.	35		
Celery, Cal., per doz	90		
Carrots, per cwt	1 25		
Egg plant, per doz	2 25		
Horseradish, per bbl	6 50		
Lettuce leaf, per box	1 35		
Onions, per cwt	1 75		
Onions, Spanish, per crate	2 25		
Parsley, per doz	45		
Parsnips, per cwt	2 00		
Pie plant, per lb	7		
Sweet potatoes, per bbl	5 50		
Potatoes, per bus	65	@	70
Radishes, round, per doz	60	@	75
Shallots, per doz	90		
Spinach, per box	1 25		
Florida tomatoes, basket	90		
Rutabagas, per cwt	1 00		
POP CORN.			
Choice, per lb	3½		
Rice corn, shelled	6		
CIDER.			
Clarified, 16-gal, keg	3 50		
Orange, cherry or pear	3 50		
Black raspberry juice	5 50		
DRESSED POULTRY.			
Springs, per lb	14	@	15
Hens, per lb	13	@	14
Spring ducks, per lb	14		
Turkeys, per lb	18	@	20
Geese, per lb	12	@	14
FISH.			
Trout, per lb	11		
Pike, per lb	10		
Red snappers	12½		
White, per lb	10	@	12½
Cod, per lb	11

RAILROAD TIME TABLES

NORTHWESTERN LINE.

Leave Duluth	*Daily. †Ex. Sunday	Arrive Duluth
*9:40 a.m	St. Paul. Minneapolis	*3:05 p.m
*4:00 p.m	Twilight Limited	*9:45 p.m
*5:30 p.m	Chicago, Milwaukee	*11:10 a.m
*5:30 p.m	Appleton	*11:10 a.m
*5:30 p.m	Oshkosh, Fond du Lac	*11:10 a.m
*5:30 p.m	FAST MAIL	*11:10 a.m

Pullman Sleepers. Free Chair Cars. Dining Car

NORTHERN PACIFIC RAILWAY

Leave		Arrive
† 8:00 p.m	Ashland and East	*11:15 a.m
† 8:00 a.m	Ashland and East	† 7:10 p.m
† 7:30 p.m	Minn. and Dakota Express	* 7:55 a.m
† 9:30 a.m	North Coast Limited	* 6:25 p.m
Leave	"Duluth Short Line."	Arrive
† 9:00 a.m	ST. PAUL	* 6:50 a.m
† 1:55 p.m	MINNEAPOLIS	* 2:10 p.m
*11:10 p.m		† 7:00 p.m

*Daily. †Daily Except Sunday.
Union Depot and 398 West Superior Street

THE GREAT NORTHERN.

Leave		Arrive
† 6:20 a.m	ST. PAUL AND MINNEAPOLIS	† 9:50 p.m
† 3:30 p.m		* 2:00 p.m
*11:15 p.m		* 6:10 a.m
* 9:30 a.m	Crookston, Grand Forks, Montana and Coast,	* 6:30 p.m
* 9:15 p.m		* 7:10 a.m
† 2:20 p.m	Swan River, Hibbing, Virginia, St. Cloud, Wilmar and Sioux City	†12:30 p.m
† 6:20 a.m		† 9:50 p.m

*Daily. †Daily Except Sunday
Twin City sleepers ready at 9 p.m. Office Spalding Hotel

Duluth, South Shore & Atlantic Ry.

City Ticket Office, 432 Spalding Hotel Block. Bell 'Phone 44
All trains arrive and depart from Union Depot.

*4:20 p.m. Lv.	North Country Mail (All Points East.)	Ar. *8:55 a.m
†7:45 a.m. Lv.	LOCAL (Marquette and Copper Country.)	Ar. †6:45 p.m

*Daily. †Except Sunday.

Duluth & Iron Range RR

A.M	P.M.	STATIONS	M.	P. M
7:30	3:15	Lv. Duluth Ar	12:00	7:25
12:25	7:05	Ar. Virginia Lv	8:10	3:30
11:30	7:10	Ar. Eveleth Lv	9:00	3:30
11:55	7:45	Ar. Ely Lv	7:30	3:00
A.M.	P.M	Daily, except Sundays	A.M.	P. M

DULUTH, MISSABE & NORTHERN RY

P. M.	A. M.	STATIONS	A. M.	P. M.
3:50	7:40	Lv. Duluth Ar	10:30	3:30
4:05	7:55	Lv. 57th Av. W. Lv	10:15	3:15
4:20	8:15	Lv. Proctor Lv	10:00	3:00
6:15	10:12	Ar. Ir'n J'nct'n Lv	8:01	1:03
----	10:40	Ar. M't'n. Iron. Lv	-----	12:20
6:10	10:37	Ar. Virginia Lv	7:00	12:40
6:33	10:29	Ar. Eveleth Lv	7:42	12:47
----	10:56	Ar. Sparta Lv	-----	12:24
----	11:20	Ar. Biwabik Lv	-----	12:02
6:50	10:50	Ar. Hibbing Lv	7:15	12:17

Daily except Sunday.
Morning train from Duluth makes direct connection at Rainy Junction with D. V. & R. L. Ry for Ashawa and points north of Virginia.

HOTEL LENOX
Most thoroughly equipped in the Northwest. Sanitation perfect. European, $1.00 and up. American, $2.00 and up.

KNOW ALL MEN BY THESE PRESENTS:

That the three persons hereinafter named desiring to form a corporation for the purposes hereinafter named, have severally signed and acknowledged this certificate of incorporation; that the said persons do hereby associate themselves together and agree upon these articles for the purpose of forming a corporation under the provisions of chapter 58 of the Revised Laws of Minnesota of 1905.

ARTICLE I.

The name of this corporation shall be "Gujer-Prytz Company," and the term of its existence shall be thirty years.

ARTICLE II.

The general nature of the business to be carried on by this corporation shall be the carrying on of a retail dry goods and ladies' furnishings business and the buying, selling and handling of any merchandise necessary or advantageous to the operation of such business, or commonly handled or sold in a retail department store. The place of the principal office or headquarters of this corporation shall be Duluth, Minnesota.

ARTICLE III.

The names and places of residence of the three persons so associating to form this corporation are Henry Gujer, Roy M. Prytz and Clara C. Richardson, all residing at Duluth, Minnesota. The management of this corporation shall be vested in a board of three directors. Until the first annual meeting, said board of directors shall be composed of the following persons: Henry Gujer, Roy M. Prytz and Clara C. Richardson, each residing at Duluth, Minnesota. The first annual meeting of this corporation shall be held on Tuesday, the 17th day of April, 1906, at ten o'clock A. M. in suite 904, Torrey building, Duluth, Minnesota. Thereafter the annual meeting shall be held on the second Tuesday in January in each year at ten o'clock A. M.

ARTICLE IV.

The amount of capital stock of this corporation shall be ten thousand (10,000) dollars, which shall be divided into one hundred (100) shares of the par value of one hundred (100) dollars each.

ARTICLE V.

The highest amount of indebtedness or liability to which this corporation shall, at any time, be subject shall be ten thousand dollars ($10,000.00.)

In witness whereof, the said persons have executed this certificate of incorporation this 9th day of April, 1906.

HENRY GUJER. Seal.)
ROY M. PRYTZ. Seal.)
CLARA C. RICHARDSON. Seal.)

State of Minnesota, County of St. Louis, —ss.

On this 9th day of April, 1906, before me, a notary public within and for said county, personally appeared Henry Gujer, Roy M. Prytz and Clara C. Richardson, to me known to be the persons described in and who executed the foregoing instrument, and acknowledged that they executed the same as their free act and deed.

E. F. ALFORD.
Notary Public, St. Louis Co., Minn.
(Seal.)
(Seal.)
My commission expires February 24, 1910.

PILES are serious, cause much pain and discomfort, and sometimes actual disability.

SYMPTOMS: There may be itching and stinging, then again pain, soreness and bleeding. Tumors form, enlarge, protrude, and if neglected, ulcerate, becoming very serious and painful. To cure them quickly and painlessly use

INJECTION MALYDOR.

Instant relief. Cures in several days. At druggists, or sent with Syringe, for $1.00

Malydor Mfg. Co., Lancaster, O., U. S. A.

Every Woman is interested and should know about the wonderful **MARVEL Whirling Spray** The new Vaginal Syringe. Injection and Suction. Best—Safest—Most Convenient. It Cleanses Instantly.

Ask your druggist for it. If he cannot supply the MARVEL, accept no other, but send stamp for illustrated book—sealed. It gives full particulars and directions invaluable to ladies. MARVEL CO., 44 E. 23d ST., NEW YORK.

FOR SALE BY MAX WIRTH, DRUGGIST.

ADDITIONAL WANTS.

SITUATIONS WANTED— MALE.

POSITION WANTED BY YOUNG man to work evenings in office or store. Five years' experience. Can operate typewriter. Address D 35, Herald.

WANTED—YOUNG MAN WOULD LIKE position in Duluth. Experienced bookkeeper, office man and salesman. Would invest $1,000 or $2,000 as part interest in a good business. Best of references. Address D, 901 Herald.

WANTED — POSITION IN CLOTHING or gents' furnishing store by young man with four years' experience; can speak the Scandinavian language and furnish the best of references. D 11, Herald.

WANTED—A POSITION AS MANAGER of hotel or restaurant by experienced middle-aged man. K 44, Herald.

WANTED — POSITION AS COOK; three years' experience in hotel and restaurant. D 20, Herald.

A-1 MAN STENOGRAPHER; WILL DO any other work along with shorthand. D 96, Herald.

HONEST MAN, EXPERIENCED GARdener, wants to work for private families planting trees, raising flowers, etc.; speaks English and German; African Boer. Charlie Drager, 808 West Superior street.

GOOD PLAIN WRITER, FIGURER, EXperienced timekeeper, wants work; would leave city. K 98, Herald.

SITUATION WANTED AS CLERK BY Scandinavian; ten years' experience in general merchandise. D 4, Herald.

WANTED — INDUSTRIOUS, SOBER young man, with $150; can make $125 to $175 per month. Address Box 773, Virginia, Minn.

FIRST-CLASS STENOGRAPHER DEsires situation. K 7, Herald.

PRACTICAL UPHOLSTERING.

C. F. FORSELL—GOOD WORK GUARanteed. 338 E. Sup. street. Zenith, 949.

SITUATIONS WANTED— FEMALE.

WANTED—POSITION BY WELL EDUcated lady, as clerk in store of any kind. Address D 30, Herald.

WANTED — SHIRT WAISTS AND plain sewing at 6 East Fourth street, upstairs.

EXPERIENCED LADY STENOGRApher would like a position. Can furnish good references. D 74, Herald.

EXPERIENCED LADY STENOGRApher desires position; rapid operator, neat and accurate; also capable of assisting on books. D 76, Herald.

EMBROIDERY TO DO BY THE PIECE at home. Address D 7, Herald.

WANTED — PLACES TO GO OUT cleaning by the day. Mrs. Hassler, 21 East Sixth street.

FARM LANDS FOR SALE.

BEAUTIFUL, IMPROVED, WATERfront farms, on eastern shore, Maryland, cheap. Fine climate, fertile soil, best advantages, railroads, schools, markets. Call on or address T. A. Pinto, 2004 West Superior street.

FARM LANDS AND FARM LOANS, all parts of St. Louis, Carlton and Douglas counties. Wm. C. Sargent & Co., Providence building.

PAINLESS DENTISTRY.

DR. BURNETT, top floor Burrows Bldg.

PATENTS.

Patents Guaranteed. Handsome Guide Book free. E. E. Vrooman, Box 64, Washington, D. C.

CLEANING AND REPAIRING.

REPAIRING NEATLY DONE; BEST OF workmanship. Suits pressed, 50c; pants, 15c. 118 First avenue west. Old 'phone 1430-L.

MEDICAL.

LADIES — DR. LA FRANCO'S COMpound; safe, speedy regulator. 25 cents. Druggists or mail. Booklet free. Dr. La Franco, Philadelphia, Pa.

FURS STORED.

For summer and insured against loss by fire and moths, price very reasonable. Wickstrom, 117 W. Sup. St. Old 'phone, 1139-L; new 'phone, 1702-Y.

MAGIC PIANO POLISH.

BEST POLISH ON MARKET, PREpared by G. O. Kristensen. Used by principal piano houses in city. 336 East Superior street. 'Phone 1202-L.

TENTS AND AWNINGS.

POIRIER & CO., 106 East Superior street.

PIANO LESSONS.

PIANO LESSONS BY COMPETENT teacher, 25c a lesson. V 35, Herald.

PRIVATE HOSPITAL.

MRS. A. FERGUSON, GRADUATE midwife. 617 Fifth avenue east. Both 'phones.

PICTURE FRAMING.

DECKER'S, 16 SECOND AVENUE W.

PALMIST AND CLAIRVOYANT.

PROF. FRANCIS GIRARD, 10 EAST Superior street, next to Bijou.

MUSICAL INSTRUMENTS.

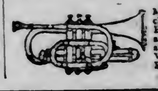

MUSIC and musical merchandise of every description. Edison phonographs, band and orchestra instruments, pianos and organs. INGVALD WESTGAARD, 7 and 9 First Avenue West.

DANGER IS NOT OVER

Mob Violence May Break Out Again at Springfield, Mo.

Threats Made to Rescue Any Arrested by the Soldiers.

Kansas City, April 16.—A special from Springfield, Mo., to the Star says: "Notwithstanding the presence of armed troops, the fact that a grand jury has been called to indict the leaders of Saturday night's mob, that the county prosecutor has promised to issue warrants during the day, and the best citizens have decried the triple lynching, the streets today are full of people who approve the work of the mob who curse all negroes and advise that they be run out of town. All danger of mob violence is not past. Hundreds of men openly curse and jeer the soldiers. Hundreds of men boldly utter the threat that if arrests are made the people will rescue the arrested men and drive the militia, as well as the negroes, from the city. Everywhere this threat is heard:

"This town is too small for negroes and whites to live in. One or the other must go."

An incident showing the trend of the feeling took place here today near the courthouse, where hundreds of people were gathered, walking aimlessly about. A negro, leaning against the courthouse, with the troops near by, made the remark in a swagger manner: "Give the colored men the guns and we'll show you." Several white men threatened to close in upon the negro, when officers hustled the man away to jail. These are the things feared by conservative citizens. They know how trivial an incident may start a riot.

After the meeting of the criminal court today, when an order was given for the convening of the grand jury, Roscoe Patterson, prosecuting attorney, said:

"I shall file information and issue warrants for the arrest of every man I can learn was concerned in the lynching, or the assault upon the jail. These arrests will be made as quickly as possible, without waiting for the grand jury to act."

Jefferson City, Mo., April 16.—At noon Governor Folk issued instructions to Adjt. Gen. De Armond to direct Gen. H. Clark, in command of the state militia now in Springfield, to arrest the leaders of the mob of Saturday night, put them in jail and surround the jail with troops for protection.

The governor stated that the militia will be kept in Springfield until quiet and order is restored, and danger of injury to persons and property is averted. This afternoon Governor Folk departed for St. Louis to address the convention of the Southwestern Commercial clubs, and will continue to receive reports from Springfield in St. Louis.

THIEVES IN THE TOILS

Three Larceny Cases Are Disposed of in Municipal Court.

Young Man is Arrested on Bench Warrant for Contempt.

Larceny cases occupied the attention of the municipal court this morning, and no less than three prisoners appeared to face charges of having wrongfully appropriated property belonging to other people.

Two of the cases were grand larceny, and the third petty larceny.

Lawrence Cunningham was brought in on a bench warrant, charging him with contempt of court, and fined $5, in addition to his fine of $25 for petty larceny.

The young man was brought in last week, accused of having stolen fourteen chickens from Mrs. Belle Asher. He was released on $25 bail, which he forfeited, and a bench warrant was issued, charging him with contempt of court in failing to appear. He was arrested again this morning and fined $5 by Judge Windom.

In addition to this fine, he was assessed $25 and costs on the petty larceny case.

• • •

John A. Kelley, who is also known to the police as John Murphy, was arrested yesterday morning by Officers Roberg and Bradley, after a lively chase along West Superior street.

The police claim that Kelley attempted to pawn a valuable railroad watch, which had been reported stolen by Jacob McLennan of Proctor. The pawnbroker accused him of the theft, and he is claimed to have grabbed the watch and to have run out of the door.

The officers gave chase, and overhauled their man after a hard run of about two blocks.

McLennan stated that he had met Kelley in Superior, and had been with him some time in rooms in the Terminal block.

Kelley was arraigned on a grand larceny charge, and asked for a preliminary examination, which will be held this afternoon.

His bail was fixed at $250 by Judge Cutting.

• • •

Alphonse Caron was also arraigned on a grand larceny charge, being accused of having taken a watch and chain.

He waived his preliminary examination, stating that he wished to plead guilty to the charge in the district court, and he was bound over to the grand jury by Judge Cutting, his bail being fixed at $250.

His case will be taken up by the district court judges this afternoon.

STEEL CORPORATION DIRECTORS RE-ELECTED.

New York, April 16.—At the annual meeting of the stockholders of the United States Steel corporation in Hoboken today, the following directors were re-elected. H. C. Frick, W. H. More, Norman B. Ream, J. W. Reed, Charles Steele, P. A. B. Widener, Robert Winsor and William Edenborn.

The original DeWitt's Witch Hazel Salve never fails to give satisfaction for burns, sores, boils, tetter, cracked hands, etc. For blind, bleeding, itching and protruding Piles it affords almost immediate relief. It stops the pain. Sold by all druggists.

LITTLE & NOLTE UNDER AM. EX. BANK. ESTABLISHED 1865. INSURANCE REAL ESTATE LOANS

A SNAP!

An Eight Room House with Hot Water Heat and all Modern Improvements. See us. 77-3.

SOME BARGAINS

HOUSE—8 rooms, furnace, all improvements, and more than three full lots in grounds. See us. 77-1

$1100 Fine lot on upper side of London Road. 167-3

$1000 Lot on Fourth street, sewer and water; no rock. ½ cash. 172-4

$1700 Easy terms, 9 room house, lot 40 by 50; rent pays 18 per cent net. 5-4

CHOICE PROPERTIES

$7500 Elegant home on E. First street, lot 58 by 140. 1-2

$7500 Another fine home, one block from cars; grounds 100 by 140 feet; fruit trees and garden. 92-5

$6000 Double corner on E Second street. One of the choicest locations in city. Exclusive sale. 384-3

Lots and homes at all prices. See us.

LOANS MADE WITHOUT DELAY.

ORDER FOR HEARING ON CLAIMS—State of Minnesota, County of St. Louis —ss.

In Probate Court, Special Term, April 7, 1906.

In the Matter of the Estate of Harry Thomas, Deceased:

Letters of administration on the estate of Harry Thomas, deceased, late of the County of St. Louis, State of Minnesota, being granted to Phillipa Thomas,

It Is Ordered, That three months be and the same is hereby allowed from and after the date of this order, in which all persons having claims or demands against the said deceased are required to file the same in the Probate Court of said County, for examination and allowance, or be forever barred.

It is Further Ordered, That Monday, the 9th day of July, 1906, at 10 o'clock A. M., at a special term of said Probate Court to be held at the Probate Office in the Court House in the City of Duluth, in said County, be and the same hereby is appointed as the time and place when and where the said Probate Court will examine and adjust said claims and demands.

And It Is Further Ordered, That notice of such hearing be given to all creditors and persons interested in said estate by publishing this order once in each week for three successive weeks in The Duluth Evening Herald, a daily newspaper printed and published at Duluth, in said County.

Dated at Duluth, Minnesota, this 7th day of April, A. D., 1906.

By the Court,
J. B. MIDDLECOFF,
Judge of Probate.

(Seal, Probate Court, St. Louis Co., Minn.)
M. DOUGLAS, Attorney,
First National Bank Bldg.,
Duluth, Minn.
Duluth Evening Herald—April 9-16-23, '06.

MEN NERVE BEANS quickly cure Nervousness, all results of abuse, failing manhood, drains, losses. Married men and men intending to marry should take a box; astonishing results; small weak parts and lost power restored, $1.00 at S. F. BOYCE, Druggist, 326 Superior St. Duluth, Minn

CHICHESTER'S ENGLISH **PENNYROYAL PILLS** Original and Only Genuine.

SAFE. Always reliable. Ladies, ask Druggist for CHICHESTER'S ENGLISH in RED and Gold metallic boxes, sealed with blue ribbon. Take no other. Refuse Dangerous Substitutions and Imitations. Buy of your Druggist, or send 4c. in stamps for Particulars, Testimonials and "Relief for Ladies," in letter, by return Mail. 10,000 Testimonials. Sold by all Druggists. Chichester Chemical Co. Mention this paper. Madison Square, PHILA., PA.

$950—A new two-story five-room house, just completed Jan. 1, 1906. This is a fine bargain.

$1,350—A good seven-room house in good repair, on Fifth street, near Twentieth avenue west.

$2,100—Seven-room house with bath, toilet, on lot 25x140, on Third stret, near 11th Ave. E.

CHAS. P. CRAIG & CO.,
220 West Superior Street.

HAVE YOUR

Fire Insurance

WRITTEN BY

Mendenhall & Hoopes

208 First National Bank Bldg.

$8,000

Buys East end residence on improved street, hot water heat, hardwood finished, ten rooms, modern. Easy terms. Come in and let us tell more about it.

Cooley & Underhill,
208 Exchange Bldg.

WEST DULUTH

TWO MILLS BEGIN CUT

Merrill & Ring Starts on Last Year of Work in Duluth.

Alger-Smith Also Starts Up—To Employ Seven Hundred.

The Merrill & Ring mill started this morning for the season with a crew of 200 men and will run a day shift only until next fall, when they will put on a night shift if necessary, to complete their cut, which will amount to about 35,000,000 feet. The lumber they are now cutting belongs to the Split Rock Lumber company and is their last cut, after which the mill will be closed for keeps unless the Merrill & Ring company can make reasonable rates with the railroad for the transportation of their timber which they own in the Western states.

The Alger-Smith mill also began operations today and will run both day and night shifts. The mill employs about 500 men on both these shifts and expects to cut 60,000,000 feet. They are getting their timber in the northern part of Minnesota, through which they have built the Duluth & Northern R. R., and claim to have enough timber there for an eight-year run.

These two mills are employing over 700 men, whose pay-roll will amount to in the neighborhood of $30,000.

The St. Louis mill is running two shifts of about 250 men, and the Lesure mill also employs about the same number.

CHRIST'S RESURRECTION.

Rev. W. J. Lowrie Preaches on Proof of Savior's Divinity.

Rev. W. J. Lowrie preached at the Westminster Presbyterian church yesterday on "The Proofs of the Death and Resurrection of Christ." He said in view of the fact that great controversy had arisen concerning the death and resurrection, it was necessary to have reason for the hope within one. Some have said that Christ did not really die, but lay in a trance, and that the disciples were unconsciously deceived in believing him dead.

Mr. Lowrie mentioned some proofs of his death which he considered valid; among these were: First—the form of his punishment ensured death—a trance or comatose condition would not result from the torture of the cross. Second—the Roman soldiers believed him dead and to make sure thrust a spear into his side and from this wound there came forth blood and water, this pathological condition showing he was truly dead and had not merely fainted.

The third proof of the phenomena which attended his death—the darkness lasting from 12 o'clock to 3; the graves opening and giving up their dead; the vale of the temples which separated the inner from the outer sanctuary, being rent asunder. But the greatest proof of all was that Christ said he would die and remain under the power of death three days.

As to the resurrection and disputing the explanation advanced that the disciples came by night and stole his body away, Mr. Lowrie said the disciples were not bold enough for such an act, to do this they endangered their own lives and would accomplish nothing in stealing the body. Had they done so they were impostors and their subsequent preaching of the resurrection was all deceit. Had this foundation stone of Christianity been deceit and falsehood, it would not have borne such beneficent fruit for 1900 years, in fact, like all falsehoods, it would long ago have perished.

The second proof of his rising from the dead was his many appearances during the forty days intervening between the resurrection and the ascension.

Upon these grounds is based the belief in the conquering presence of Christ over death, and upon this also is based hope of immortal life beyond the grave.

Kuckenbecker-Kaiser

A pretty wedding took place yesterday afternoon at 2:30 at the home of Mr. and Mrs. Ernest Kuckenbecker, 107 North Sixty-third avenue west, when their daughter Freda, was married to Edward W. Kaiser, by Rev. H. Hinz of the German Lutheran church. The house was decorated in red and white and the bride was dressed in white silk and carried red roses. The bridesmaid was Miss Anna Kuckenbecker and the best man was Edward Olson. There were about fifty present and a reception followed.

Hugh Blaine Here.

Hugh Blaine, formerly superintendent of the Lesure mill is in West Duluth on business. He is now superintendent of the Deer Lake Lumber company and is located at Barrows, province of Saskatchewan, Canada. He will take back with him several expert men in railroad and mill work. Miss Grace Clark of Marquette, a sister of Mrs. Hugh Blaine arrived today and will accompany Mr. Blaine to Barrows.

Police Kept Busy.

Yesterday was a busy day for the West Duluth police. Ed Olson was arrested for drunkenness and disorderly conduct; Charles Young, a machinist at the National Iron Works was arrested of indecent exposure and released on a $12 bail; and August Kruger was arrested at the request of a number of neighbors who claimed that he was disturbing the peace and abusing his family. This morning he was discharged because nobody would make a complaint against him.

West Duluth Briefs.

Reginald Graham and Mason Forbes left last night for the state university at Minneapolis, after spending Easter with their relatives.

Miss Marie Nelson of Sumbrota is visiting friends in West Duluth.

M. L. Olander has returned from Chicago where he was attending to business matters.

Frank Gotwald is putting an addition to his store building on Central avenue and Nicolet street.

Miss Signa Strom of Mountain Iron is visiting with Mr. and Mrs. V. R. Riske of 5219 Wadena street.

A son was born to Mr. and Mrs. A. Bruass of Sixty-fourth avenue west and Gosnold street.

The Finnish church which had been moved from Sixty-third avenue west and Worden street to Sixty-fifth avenue and Nicolet street and was resting on a number of posts was blown down a few feet Saturday by the wind, and the steeple broken.

Alec McClure of Thomson, spent Easter in West Duluth.

The funeral of the infant child of Mr. and Mrs. Oscar Anderson of 118 North Sixty-third avenue west was held yesterday. Interment was at the Oneota cemetery.

Good boarding house for rent—J. A. Scott.

A good 8-room house and two lots in fine location, $1125. Easy terms. J. A. Scott, 315 North Central avenue.

WATCH REPAIRING—HURST, 391 CENtral avenue.

MARITAL STATUS OF MAXIM GORKY

Has Not Been Brought to the Attention of Department.

Washington, April 16.—The question of the martial status of Maxim Gorky, the Russian author and socialist, who arrived at the port of New York last week has not been officially brought to the attention of the department of commerce and labor, nor is it known here what steps, if any, are being taken by the immigration commissioner at New York to ascertain the truth of the assertion that Gorky has not been divorced and that his real wife is still in Russia. It was stated today at the bureau of immigration that the matter of course, would be investigated if complaint was officially made that Gorky's companion is other than his legal wife. The officials here are not concerning themselves about the case, feeling satisfied that if it is one warranting official action the immigration commissioner at New York has full authority to act.

TWO MORE INSURANCE BILLS ARE SIGNED.

Albany, N. Y., April 16.—Governor Higgins today signed two more of the insurance investigating committee's bills. One of them will permit policyholders in stock life insurance companies to act as directors therein, regardless of whether or not they hold stock in the company. The other will prohibit any corporation (insurance or otherwise) not organized for purely political purposes, from making any contribution for political purposes.

This makes a total of five laws added to the statute books out of the nine bills introduced by the committee. Two others are in the governor's hands, awaiting his approval, and two are still pending in the legislature.

FORMER ERIE COUNTY TREASURER INDICTED.

Buffalo, April 16.—The Erie county grand jury today handed in a number of secret indictments. Shortly afterwards Fred O. Murray, former county treasurer and at present collector of the port, appeared in court and pleaded not guilty to a charge of grand larceny. Bail was fixed at $10,000 and furnished immediately. The indictment to which he pleaded is against Fred O. Murray and one other and it charges grand larceny in the first degree in stealing from Erie county sums aggregating $36,000, and receiving stolen property of the same amount.

QUARREL OF FARMERS LEADS TO A MURDER.

Marshalltown, Iowa, April 16.—Another murder was committed at Buxton Saturday, Frank Clayton shooting and killing Frank Caves. The men had trouble over a line fence, and Caves had severely pounded Clayton. He had threatened to do so again, and Clayton, seeing him approach, fired through a window, killing Caves instantly.

The affair has caused great excitement. Buxton has been the scene of more murders in the past three years than any other town, large or small, in the state of Iowa. Clayton and Caves were small farmers and had quarreled over the fence which separates their farms. Friday they had a rough and tumble fight, in which Clayton got the worst of it.

Caves said he would come back and give Clayton another thrashing, and started to do so Saturday. Clayton says Caves hid behind the corner of the house. Clayton, it is said, fearing an attack, shot through a window with a rifle. The ball entered Caves' breast. Clayton was arrested. Buxton is a mining settlement, and the population is largely colored. Murders and shooting affrays have been numerous. James Smith, who is sentenced to hang next Friday, killed his wife at Buxton nearly eighteen months ago. Several negroes are now serving life sentences, and others were never apprehended for crimes alleged to have been committed at Buxton.

FOUN DEAD IN ROOM.

St. Louis, April 16.—P. B. Thompson, registering from Milwaukee, Wis., was found dead in his room at the Jefferson hotel this morning. He was connected with a suspender company of Philadelphia. It was stated his death was from natural causes.

Clean up and get ready for spring. Take a few Early Risers. These famous little pills cleanse the liver, stomach and bowels and give the blood a chance to purify itself. Sold by all druggists.

D. E. H., Monday, April 16.

THE ONE-PRICE STORE.

Easter is the real opening of the hat season. Although we haye fitted and suited many, many hundreds of men during the last few weeks, there are those who now buy a soft hat for every day, there are others who always wait till the weather settles before donning a new chapeau, and there are some who settle for their wives' bonnets before you find them headed for a hat store.

Huge shipments by express were necessary to replenish our stock, but we do not mind expenses when the accommodation of our daily increasing host of customers is in question.

We're proud of the new looks of Columbia Hats, but it's their old looks that keep the business growing. For no matter how good a hat may look at first, what counts most is the way it looks when it has been worn.

Columbia Hats wear.

True of our Columbia $3 Derby as well as of the $4 Special and the Knapp-Felt De Luxe at $6.

Columbia Clothing Co.

Foot-Note: Walk in Hanan Shoes.

Shoes well bought are Half Soled at The Gopher Shoe Works

SAVE YOUR NEW SHOES

and save money by having your old shoes renewed.

Our Goodyear Welt Process

restores the goodness in good shoes and makes poor shoes good.

THE GOPHER SHOE WORKS

One Cent a Word Each Insertion—No Advertisements for Less Than 15c.

REAL ESTATE, FIRE INSURANCE AND RENTAL AGENCIES.

John A. Stephenson, Wolvin building.
Chas. P. Craig & Co., 220 W. Sup. St.
L. A. Larson & Co., 102 Providence.
'Phones 253.
W. C. Sargent & Co., 106 Prov. Bldg.

FOR SALE—HORSES.

JOHN McKAY & CO.

Fifty to 100 head of horses always on hand. Drafters, drivers and farm horses. Horses bought and traded. Come and see us. Stables at Stone-Ordean-Wells company.

A 1,100-POUND HORSE FOR SALE, cheap. Apply on the old 'phone, 1155-L; new 'phone, 1809.

JUST RECEIVED — TWO CARLOADS of draft, driving and delivery horses, ponies and mules. L. Hummel company.

FOR SALE—REAL ESTATE.

$1,000, REASONABLE TERMS, BUYS improved eighty close to Paupores (G. N. R.), St. Louis county, Minn.; large, new frame house, barn, etc.; attractive, elevated home site, lake view; good, productive soil; few acres in cultivation; one forty easily cleared. Cost about $1,900. Owner going West. Apply immediately to Will Lane, above address.

AN EIGHT-ROOM HOUSE AND TWENTY-five foot lot for sale cheap. Apply to Erick Ostlund, 2225 West Tenth street.

FOR SALE—A FEW LOTS AT BEAUTIful Solon Springs. Now is the time to buy and build your summer cottage. N. Luchus, Jr., Solon Springs, Wis.

BUSINESS CHANCES.

WILL RENT OR SELL SALOON building, small town ninety-eight miles from Duluth, twenty-two miles from Hibbing on Great Northern. Splendid opening for saloon. William W. Lauver, General Delivery, Duluth.

FOR SALE—CANDY KITCHEN IN live town of 8,000; no opposition. For particulars, write F. J. H., Herald.

FOR SALE — CONFECTIONERY AND grocery store, doing good business; near Longfellow school; reason for selling, ill health. Call 5915 Elinor street, West Duluth.

WANTED — INDUSTRIOUS, SOBER young man with $150 can make $125 to $175 per month. Address Box 773, Virginia, Minn.

LIST YOUR PROPERTY FOR SALE OR rent. We have customers waiting. W. H. Reynolds & Co., 416 Burrows Bldg.

FOR RENT—FLATS.

FOR RENT—FIVE ROOM FLAT; MODern, 514 Lake avenue North.

FOR RENT — MODERN STEAM-HEATed flat, May 1. Lane McGregor, 6 Exchange building.

FIVE-ROOM FLAT, CITY WATER AND toilet, 11 East Fourth street. Inquire R. C. McKinley, 501 Palladio building.

FLATS FOR RENT—MAY 1, FOUR AND five rooms; bath, gas and electricity; shades; second floor brick building; central; $20 and $25; no children. Sherwood, Torrey building.

FOR RENT — ONE SIX-ROOM FURnished flat; electric light and gas; bath; very central. Call 102 West First street. D. A. Cone.

FOR RENT — FIVE-ROOM BRICK flat; all hardwood floors, fine bath, electricity and gas; $22, including water; heart of city. T. W. Wahl & Co., 201 Exchange building.

FOR RENT—SIX-ROOM FLAT. CALL 2116 Piedmont avenue.

WANTED—TO BUY.

WANTED TO BUY—SECOND HAND bicycle in good condition. D 95, Herald.

FIVE HUNDRED SHARES, OR LESS, Calumet & Sonora Mining company stock; state lowest cash price. D 19, Herald.

WANTED TO BUY 5 TO 10 THOUSand Ophir Tunnel stock. D 98, Herald.

STANDING TIMBER IN MINNESOTA. Address V 9, Herald.

TRUNKS AND VALISES.

SAVE MIDDLEMEN'S PROFITS. Duluth Trunk Factory, 220 W. Sup. St.

BOARD OFFERED.

FURNISHED ROOM—BOARD IF DEsired. 525 East Third street.

ROOM AND BOARD—305 EAST THIRD street.

BOARD AND ROOM AT THE BAY View. 301-303 East Third street. 'Phone 1744-L.

ROOM AND BOARD—218 W. THIRD ST.

STENOGRAPHER.

GRACE BARNETT, FIRST NAT. BLDG.

STOVE REPAIRING.

REPAIRS FOR OVER 10,000 DIFFERent stoves in stock. Duluth Stove Repair Works. Wiggerts & Son. Both 'phones. 217 East Superior street.

ARCHITECTS.

FRANK L. YOUNG & CO., 201 Pal. Bldg.

FIRE INSURANCE.

WRITTEN IN BEST COMPANIES. Cooley & Underhill, 207 Exchange bldg.

DYE WORKS.

ZENITH CITY DYE WORKS. LARgest and most reliable dye works in Duluth. First-class work guaranteed. Work called for and delivered. Both 'phones. 6 East Superior street.

WE Sponge and Press by the month. Duluth Dye Works, 320 East Superior street.

CARPET CLEANING.

ZENITH CARPET CLEANING WORKS. Old 'phone 1213-L. 412 East Superior St.

CARPETS CLEANED ON THE FLOOR by compressed air; the only compressed air cleaner in the city. Rugs made from old carpets. Interstate Rug Co., 1701-1703 West Michigan. Both phones.

One Cent a Word Each Insertion—No Advertisements for Less Than 15c.

SHOPPING BY TELEPHONE.

	Old Phone.	New Phone.
MEAT MARKETS—		
B. J. Toben	22	22
Mork Bros.	677-M	189
LAUNDRIES—		
Yale Laundry	479	479
Lutes' Laundry	447	447
DRUGGISTS—		
Boyce	163	163
COAL AND FUEL—		
Ohio Fuel Co	76	76
Finch Fuel Co	1291	1291
FLORISTS—		
Seekins & Le Borious	1356	1626
BAKERIES—		
The Bon Ton	1729-L	1166
ELECTRIC CONTRACTING—		
Mutual Electric Co	496	496
RUBBER STAMP WORKS—		
Con. Stamp & Print. Co.	702-K	755
PLUMBING AND HEATING—		
McGurrin Plumbing & Heating Co	815	983
McDougall & Pastoret Plumbing & Heat'g Co.	1754	

FOR RENT—ROOMS.

PLEASANT FURNISHED ROOM FOR rent. 410 East First street.

FOR RENT—FOUR NICE, LARGE, light rooms, walking distance, East end, $15. T. W. Wahl & Co., 201 Exchange building.

FOR RENT—THREE UNFURNISHED rooms; water and heat. D 97, Herald.

FOR RENT — NINE-ROOM BRICK house; modern improvements, centrally located, open plumbing. Enquire 212 Exchange building.

FOR RENT — FURNISHED OR UNfurnished room in modern flat; ten minutes walk west from business center. Good nearboard; light housekeeping allowed. Rent right. D 14, Herald.

FOR RENT—TWO FURNISHED ROOMS for light housekeeping. Enquire 7 E. Superior street. Room 209.

LARGE FURNISHED ROOM FOR TWO; modern; very central. 16 West First street, flat 1.

FOR RENT—DOWNSTAIRS OF FOUR rooms; city water and sewer; $12.00. 210 Eleventh avenue west.

FOR RENT—MODERN FURNISHED front room. 431 East Superior street. New 'phone, 1620-L.

FOR RENT—TWO UNFURNISHED rooms. 109 East Fifth street.

FOR RENT—THREE FURNISHED rooms for light housekeeping; bath; electric light and gas; very central. 102 West First street.

SECOND STORY, FIVE ROOMS, NO. 20 West Seventh street; $8 a month. D. W. Scott, 10 Mesaba block.

FOR RENT—FURNISHED, TWO OR three rooms for light housekeeping; West end. D 16, Herald.

FOR RENT — NICELY FURNISHED room, modern; private family. 412 West Fourth street. Old 'phone, 1297-L.

FOR RENT—ROOMS. 1023 WEST MICHIgan street.

THREE PARTLY FURNISHED ROOMS. 412 West Third street.

FOR RENT — FURNISHED ROOMS, with or without board. 2815 West Third street.

FOR RENT — NICELY FURNISHED front parlor, heat and telephone. 12 West Second street.

FOR RENT — FURNISHED ROOM, suitable for one or two gentlemen. 15 West Superior street.

FURNISHED ROOM. 232 MESABA avenue.

YOUNG MEN LOOKING FOR GOOD furnished rooms. Apply at Y. M. C. A.

FURNISHED ROOM, THOROUGHLY modern; rent reasonable; gentlemen preferred. 625 West Third street.

FOR RENT — FRONT PARLOR FOR man and wife, or two gentlemen, with board. 202 West Third street.

SUITE ROOMS OVER GOLDEN RULE store, suitable for dressmaking parlors. 17 and 19 East Superior street. Prindle & Co.

FOR RENT—HOUSES.

FOR SALE—A BRICK HOUSE AT Lakeside, six rooms and bath room with toilet, stone foundation; good location; reasonable price. J. H. Sharp, 5725 Oneida street.

FOR RENT—9-ROOM HOUSE; GAS, furnace, bath; $35. 929 E. Second street. Reference required.

EIGHT-ROOM HOUSE FOR RENT. Inquire 316 East Fourth street, J. W. Bowers.

FOR RENT — MODERN HOUSES AT West Duluth. W. B. Getchell.

FOR RENT—FOUR-ROOM COTTAGE on Park Point. K 9, Herald.

FOR RENT — ELEVEN-ROOM HOUSE, 330 St. Croix avenue; house is in first-class condition.

FOR RENT—TEN-ROOM HOUSE, FOUR blocks south of canal. Apply E. R. Jefferson, 121 Second avenue west.

FIVE-ROOM COTTAGE, FURNISHED; will lease until Nov. 1 to man and wife; no small children. Call 430 Manhattan building.

FOR RENT — NINE-ROOM HOUSE in Park terrace, cheap. Apply Myers Bros., 205 Lyceum building.

WANTED—TO RENT.

WANTED—TO RENT A FURNISHED cottage at Park Point for three months beginning middle of June. Family of four. D 100, Herald.

WANTED — JUNE 1, EIGHT OR NINE-room modern house in East end for seven months or longer, to adult family. Old 'phone 1278-K, or Robert Howe, G. N. Development Co., 305 Providence, bldg

WANTED TO RENT—SEVEN TO NINE room house, central location; all adults. Zenith phone 835.

WANTED TO RENT—LARGE VAULT. Zenith Fur company, 16 West Superior street.

Furniture Bought and Exchanged.

IT WILL PAY YOU TO SEE US BEfore selling your furniture. Popkin Bros., 17 First avenue west. Zenith 'phone 1284-X.

CHEMIST AND ASSAYER.

C. F. JOYCE, 831 MANHATTAN BLDG. Old 'phone, 1614.

One Cent a Word Each Insertion—No Advertisements for Less Than 15c.

FOR SALE—MISCELLANEOUS.

INCUBATORS, BROODERS, chick food, hatching eggs and poultrymen's supplies, in large or small quantities. J. W. Nelson, No. 5 East Superior street.

FOR SALE—SIDEBOARD AND CHINA cabinet. Cheap. No. 2 Chester Terrace.

FOR SALE — NEW HOISTING ENgines cheap, with or without boilers: One 7x10, one 8x10, one 10x12. All double cylinder, double drum. Clyde Iron Works.

FOR SALE—CORRECT MAPS OF CUYuna Iron range, Morrison, 416 Torrey building.

WHITE IRON LAKE IRON COMPANY will soon sink shaft. I have a few shares left, at 75c; option expires May 8. J. P. Hoffman, 628 Manhattan building.

A GROCERY BUSINESS FOR SALE ON account leaving city. 2510 West Second street.

WANTED

Everybody to know that we can sell you anything you want in the line of house furnishings for very near one-half of what you'll pay for the same goods at the other stores. Come in and we'll tell you why. M. SHAPIRO, 12 First avenue west. Easy payments.

A full line of new garden seed, in bulk and packages. Cypher model incubators and brooders. T. A. Scarlett, 125 W. 1st.

FOR SALE — A GOOD GASOLINE launch with 6-horse power engine, that has been damaged in last storm; will sell cheap. Call at Duluth Trunk company.

DID IT EVER OCCUR TO YOU THAT it would be profitable to prowl around our book store or write for what you want? We buy, sell, exchange all kinds of books. Lundberg & Stone, 221 West Superior street.

FOR SALE—OAK BED ROOM SUITE, tables, rockers; cheap for cash. Call between 10 and 3. 307 E. Third street.

FOR SALE—UPRIGHT PIANO, VERY cheap; almost new. Call room 15, Phoenix block.

FOR SALE—A PENINSULAR RANGE. Call 2014 West Fourth street.

FOR SALE—CIGAR FACTORY IN good location. Want to make change on account of health. D 36, Herald.

FOR SALE—CHEAP KITCHEN RANGE, bureau, parlor chairs and lady's bicycle. 1317 East Second street.

FOR SALE—HEAVY DOUBLE DRAY and single lumber wagon. 115 South Nineteenth avenue west.

FOR SALE — UPRIGHT MAHOGANY piano, slightly used but in fine condition; price $158; $10 cash and $5 a month. French & Bassett, First street and Third avenue west.

FOR SALE—$165 HANDSOME UPRIGHT piano, walnut case, fine tone and action; used but a short time; $10 cash and $6 a month. French & Bassett, First street and Third avenue west.

FOR SALE—HOUSEHOLD GOODS. 1727 East Superior street.

WILL SELL FINE UPRIGHT PIANO for $125 cash. 319 East Superior street.

STRONGLY BUILT IRON AND PLATE glass aquarium, 32x14x19 inches; almost new, $15. J. W. Nelson, 5 East Superior street.

FOR SALE — A FEW WELL-BRED dogs. Call 618 West Superior street. Charles Jacobson.

FOR SALE — ONE SQUARE CHICKering piano, cheap. Apply 416 North Eighteenth avenue east.

FOR SALE — ONE CYPHER'S INCUbator, 220 egg; two outdoor brooders. Apply 416 North Eighteenth avenue east.

FOR SALE — VERY HANDSOME DINing room set, colonial style; by piece or full set. 222 Fourteenth avenue east.

"SHAKESPEARE" STOCK BOUGHT and sold. Morrison, 416 Torrey Bldg.

FOR SALE—LIGHT DELIVERY WAGon and driving harness, $14. 518 North Fifty-eighth avenue west.

FOR SALE—ONE 4x6x4 AND ONE 12x8½x10 Worthington duplex steam pumps; one 12 H. P. White stationary gasoline engine and one 12 H. P. Erie City steam engine. All in good repair and at bargains. Enterprise Machine Co., Minneapolis, Minn.

FOR SALE—QUARTER-SAWED OAK sideboard; baby carriage; and various other articles. Call at 220 North Fourteenth avenue east.

FOR SALE—LEASE OF FOURTEEN-room rooming house, and furniture of seven rooms; must be cash. Parties leaving city. M 85, Herald.

FOR SALE—SMALL-SIZE DRESS COAT and vest, in first-class condition; a bargain. Address N. T. C., Herald.

AGENTS WANTED.

WANTED — A LIVE, ENERGETIC young man who is a good solicitor to work in the city. Permanent position and good salary to the right man. D 71, Herald.

LADY OR GENT OF SOME EXPERIence as agent or salesman; pleasant work; good pay. Apply W. M. Prindle & Co., Lonsdale building.

OLD CLOTHES BOUGHT.

G. SHAPIRO, 721 W. SUP. ST., BUYS and sells old clothes. Zenith 1582-X.

One Cent a Word Each Insertion—No Advertisements for Less Than 15c.

Additional Wants on Page 15.

LOAN OFFICES.

WE LOAN MONEY ON WATCHES, diamonds and all articles of value. Established the longest. The most reliable, up-to-date place in the city. All business strictly confidential. Fire and burglar-proof safes. Crescent Brokers, 413½ West Superior street.

MONEY TO LOAN.

MONEY LOANED ON FURNIture, pianos, cattle, horses, wagons and all kinds of personal property; also to salaried people on their own notes. Easy payments.
WESTERN LOAN COMPANY,
521 Manhattan Building.
New 'phone, 936. Old 'phone, 759-R.

DON'T YOU KNOW
that we have
MONEY TO LOAN
ON SALARY OR FURNITURE,
at lowest rates and easiest terms
in the city?
Call and we will "show you."
DULUTH FINANCE CO.,
301 Palladio Bldg.

MONEY TO LOAN, ANY AMOUNT, no delay. Wm. C. Sargent & Co., Providence building.

MONEY TO LOAN, ANY AMOUNT, Cooley & Underhill, 207, Exchange building.

MONEY TO LOAN ON DIAMONDS, watches, furs, rifles, etc., and all goods of value, from $1.00 to $1,000. Keystone Loan & Mercantile company. 16 West Superior street.

MONEY SUPPLIED TO SALARIED people and others upon their own notes, without security; easy payments. Offices in 53 cities. Tolman, 609 Palladio building.

FOR SALE—HOUSES.

NOTICE TO YOU WHO PAY RENT—Call on us, we will show you how to own your own home by paying for it with the money you are paying for rent. Let us show you the homes we have sold on this plan. S. S. Williamson, 614 Torrey building. New, 135. Old, 1351.

FOR SALE—20-ROOM HOUSE ON W. Fourth street. Lot 50 by 140. All improvements in street. Must be sold by 20th of April. Price for quick sale $3,000. Address, Realty, Herald.

FOR SALE — A SIX-ROOM HOUSE, stone foundation; two barns and a good well, three-quarters of a mile from the street car line. B. F. Forrestal, 11 West Fifth street.

FOR SALE — BOARDING HOUSE AND furniture. 5101 Main street, West Duluth.

LAKESIDE—FINE TEN-ROOM HOUSE, barn, garden; bargain in price; easy terms. Joerns, First National Bank building.

FOR SALE—COWS.

J. E. JOHNSON JUST ARRIVED WITH a car load of fresh milch cows. 701 South Twenty-third avenue east. Zenith 'phone 1853-X.

FOR SALE — CARLOAD OF MILCH cows. P. A. Bolander, Sixth avenue east and Seventeenth street.

FRESH MILCH COWS FOR SALE, 821 Fourth avenue east. Zenith 1708-D.

S. M. KANER ARRIVES WITH A carload of fresh milch cows Thursday, April 5. Some Jerseys among them. 1219 East Seventh street. Zenith 'phone 1387.

FOR RENT—STORES.

FOR RENT — NEW STORE ROOM, 112 West First street, 140 feet deep, fine dry basement; paved alley in rear; up-to-date. Possession at once. J. W. Rowley, 24 West Third street. Zenith 1314.

FOR RENT — 1502 LONDON ROAD, seven-room modern, flat above; store suitable for meat market; reasonable rent. R. W. Howden, 410 Palladio.

FOR RENT — PART OF STORE room at 410 West Superior street. The M. A. Hanna Coal Co.

FOR RENT—NEW STORE ROOM WITH full basement, corner Superior street and Eighteenth avenue west; $30, includes city water. J. D. Howard & Co., 216 West Superior street.

FOR RENT—GOOD STORE BUILDING, with flat overhead and very large barn; suitable for store or saloon purposes; good location. T. W. Wahl & Co., 201 Exchange building.

STORE FOR RENT FROM MAY 1. 215 West Fourth street.

PERSONAL.

IF ANYONE KNOWS THE WHEREabouts of Joe Dawson, Dawsonville, N. B., last heard of last fall at Skibo, Minn., kindly write Mrs. David Wheeler, Runnymed, Province Quebec, Canada.

BABY BOY FOR ADOPTION. CALL 413 Seventh avenue east.

One Cent a Word Each Insertion—No Advertisements for Less Than 15c.

HELP WANTED—MALE.

WANTED—MAN TO LEARN THE BARber trade; short time required; illustrated catalogue free. Moler Barber college, Minneapolis, Minn.

WANTED — IMMEDIATELY, FIRST-class coatmakers, also trousers maker. Permanent positions. George H. Brenton.

WANTED—2,000 RAILROAD LABORERS and station men for the Far West; two years' work, fine climate, good wages, free fare from Duluth, ship daily. Write or apply to Duluth Employment company.

WANTED—AN ENERGETIC YOUNG man over 21 can find profitable employment as traveler for wholesale house; $20 per week and expenses to right party. General manager, Suite 605, 254 Hennepin avenue, Minneapolis, Minn.

WANTED—EXPERIENCED MAN, FOR part of each day, to care for horse, cow and lawn, in East end. Address D 22, Herald.

ONE ROCK FOREMAN, $75 A MONTH; five teams. E. Downie, Western Labor & Supply company.

WANTED — MALE BOOKKEEPER, who can operate machine. Apply in own handwriting. D 21, Herald.

WANTED—A GOOD BOY, OR A YOUNG man to work in the glass department. Duluth Show Case factory.

WANTED — A CABINET MAKER, AT the Duluth Show Case factory, 1608 West Michigan street.

WANTED—FOR THE U. S. MARINE corps, men between ages 21 and 35. An opportunity to see the world. For full information apply in person or by letter to U. S. Marine corps recruiting office, 5 South Fifth avenue west, Duluth, Minnesota.

WANTED—PORTER. WAGES, $25.00. Hotel McKay.

WANTED—BELL BOY. HOTEL McKay.

WANTED—A JANITOR AND PAINTer. Apply 203 Providence building.

WANTED—A GOOD EXPERIENCED railroad warehouseman at one of the mining towns. Salary $50. Apply superintendent's office, Proctor.

WANTED—MAN TO DRIVE SINGLE wagon, one who lives in West Duluth preferred. Apply National Iron Co.

WANTED — FIRST CLASS PAPER hanger—young man preferred. Address K 17, Herald.

WANTED—YOUNG MAN EXPERIenced in bookkeeping for wholesale house. Address in own handwriting D 6, Herald.

WANTED—BOY OF 16 AT MINNESOTA Cigar Box Co., 26 W. First street.

WANTED—BUNDLE BOYS AT FREImuth's.

WANTED—FIRST CLASS ALL-ROUND tailor, able to make coats. Clarionet, cornet or baritone player prefered. H. Leiferth, Deer River, Minn.

WANTED—FOR U. S. ARMY, ABLEbodied unmarried men, between the ages of 21 and 35; citizens of United States, of good character and temperate habits, who can speak, read and write English For information apply to recruiting officer, Torrey building, Duluth, Minn.

WANTED—AN I. C. S. STUDENT FOR laying tile in steel buildings, with a Kansas City company. Call at 210 Alworth building, International Correspondence schools. Old 'phones 1716.

WANTED — MAN AND WIFE FOR dairy; must be good milkers. Steady place. Good wages. National Employment Co., 431 West Michigan St.

WANTED—BRIGHT YOUNG MAN—must be good penman; at once. Wm. Prindle & Co.

WANTED—BOYS AT THE BOTTLING department, Duluth Brewing & Malting company, Twenty-ninth avenue west.

CLOTHES PRESSED & CLEANED

POP IN AND SEE THE ORIGINAL Joe Popkin, the tailor. 17 First avenue west. Zenith 'phone, 1284-x.

COD LIVER OIL.

1905 IMPORT COD LIVER OIL. Alfred Swedberg, 2015 West Superior street.

UPHOLSTERING and REPAIRING

ED OTT, No. 6 W. First St. Both 'phones.

MILLINERY.

Miss Fitzpatrick, 504 E. 4th. Old 'phone.

M. A. COX, 330 EAST FOURTH STREET

NOTICE.

GET YOUR SHOES REPAIRED, HANDsewed soles, 75c; nailed soles, 50c. All kinds rubber heels, 40c. Ladies' and boys' soles, 40c. All hand work, no machinery; best oak tanned leather. 229 East Superior street.

ASHES AND GARBAGE.

BIG TEAM MEANS BIG LOADS. Prices same as others charge. Give us a trial. Old 'phone 1419-M.

SATIN SKIN SPECIALTIES.

Beauty's charm a satin skin secured using Satin skin cream and Satin skin powder.

INSURANCE.

INSURANCE—ALL KINDS—PROMPTly written in strong companies. William C. Sargent & Co.

One Cent a Word Each Insertion—No Advertisements for Less Than 15c.

HELP WANTED—FEMALE.

WANTED — GIRL FOR GENERAL housework; small family. 2922 West Helm street.

WANTED — EXPERIENCED GIRL AT 305 Fifty-sixth avenue west.

WANTED — GIRL FOR GENERAL housework. 1116 East Second street.

WANTED—EVERY WOMAN TO TRY Dr. Le Gran's Female Regulator. Guaranteed. Kugler, Your Druggist, 108 West Superior street.

WANTED — TWO CHAMBERMAIDS. Hotel McKay.

WANTED — PLAIN SEWING AND shirt waists. Mrs. Egan, flat 5, Pierson block.

WANTED — EXPERIENCED GIRL for general housework in small family. Call 1430 East Third street.

WANTED—NURSE GIRL, AT 414 EAST Third street.

WANTED — COMPETENT GIRL FOR general housework. 2325 East Second street.

WANTED — GIRL FOR GENERAL housework. 203 South Seventeenth avenue east.

WANTED — GIRL FOR GENERAL housework. 931 East Fifth street.

WANTED — A GIRL FOR GENERAL housework. Apply Bostwick flats, flat "H."

MEN WANTED TO COME TO US IF you are suffering from any disease peculiar to your sex. We cure Varicocele, Syphilis, Stricture, Gonorrhoea, Bladder and Kidney diseases, Lost Vitality and all pelvic troubles. Established in Duluth. We cure to stay cured, and you can take our opinion as final. If your case is curable, we will cure you. Progressive Medical association, No. 1 West Superior St., upstairs.

WANTED—GIRL FOR HOUSEWORK four in family; $30 per month. 1520 Minnesota avenue, Park Point.

WANTED—YOUNG GIRL FOR HOUSEwork at 1215 East First street.

WANTED—A GIRL TO ASSIST WITH light housework. Apply 924 East Fifth street.

WANTED — GIRL FOR GENERAL housework. 1426 East First street.

WANTED IMMEDIATELY—KITCHEN girl to assist the cook. No. 9 Chester terrace.

WANTED — GIRL FOR GENERAL housework; call mornings. 223 East Third street.

WANTED—COOK. 627 WEST SUPErior street.

WANTED—A GIRL FOR GENERAL housework. Housecleaning all done. 2025 East First street.

WANTED—YOUNG NURSE GIRL. 711 East First street.

WANTED—DININ GROOM GIRL. 620 West Superior street.

WANTED—EXPERIENCED STENOGrapher. Address in own handwriting, stating salary expected, D18, Herald.

DISHWASHER WANTED AT HOTEL Metropole.

WANTED — A GIRL FOR HOUSEwork in a family of two. Call evenings. 409 West Second street.

SEWING GIRLS WANTED—19 COLUMbus building.

HIGHEST WAGES TO FIRST-CLASS cook. 1002 East Superior street.

WANTED — WAIST MAKERS. LA Ferte, 24 West Superior street.

WANTED — SKIRT MAKERS. LA Ferte, 24 West Superior street.

WANTED—EXPERIENCED GIRL FOR general housework. Mrs. A. D. Goodman, 1118 East First street.

WANTED—SALESLADIES. LaFERTE, 24 West Superior street.

WANTED—A NURSE GIRL AT 301 East Fourth street.

WANTED—A GOOD GIRL FOR GENeral housework. Call at 220 Fifty-third avenue west. New 'phone 3143-Y.

WANTED — LADY SOLICITORS. ADdress I 50, Herald.

WANTED—A COOK, CHAMBERMAID, dishwasher and kitchen girl. L 2, Herald.

WANTED—GIRLS FOR ALL KINDS OF work at Mrs. Somers' Employment office, 17 Second avenue east. Both 'phones.

WANTED — GIRL FOR GENERAL housework. Good wages. 2806 West Third street.

MORRISON'S TAILORING.

YOU CAN HAVE A GOOD, SUBSTANtial, stylish suit made at Morrison's for less than you can get the same quality for anywhere. Come and see. D. M. Morrison, 8 Lake avenue south.

LOST AND FOUND.

LOST—GOLD SCARF PIN. FINDER please return to W. J. H., Herald.

LOST—SMALL GOLD CHAIN WITH amethyst pendant, between First avenue east on Third street, or London Road and Eighteenth avenue. Return to F. C., Herald.

LOST—A SMALL, YELLOW, ANGORA cat, much prized by the little owner. Please return to 1326 London road and receive reward.

LOST — FOX TERRIER, WHITE, with brown spots. Finder please return to No. 30 First avenue west, or 'phone Zenith 1352.

CIVIL ENGINEER.

DULUTH ENGINEERING CO.—W. B. Patton, Mgr., 613 Palladio Bldg. Specifications prepared and construction superintended for waterworks, sewers, etc.

PRIVATE HOSPITAL.

MRS. HANSON, GRADUATE MIDwife; female complaints. 413 Seventh avenue east. Old 'phone, 1594; Zenith 1225.

U. O. F.

COURT EASTERN STAR, NO. 86, UNITed Order of Foresters, meets the first and third Tuesdays of every month at Maccabee hall, 224 West First street. Visiting brothers and sisters always welcome. Next meeting April 17. Social dance by degree team. J. B. Gelineau, C. R.; 224 Ninth avenue east; Harry Milnes. Office at hall.

One Cent a Word Each Insertion—No Advertisement for Less Than 15c.

SECRET SOCIETIES.

MASONIC.

PALESTINE LODGE, NO. 79, A. F. & A. M.—Regular meetings, first and third Monday evenings of each month, at 8:00 o'clock. Next meeting April 16th, 1906. Work — First degree. Charles A. Bronson, W. M.; H. Nesbitt, secretary.

IONIC LODGE, NO. 186, A. F. & A. M.—Regular meetings second and fourth Monday evenings of each month, at 8 o'clock. Next meeting, April 9, 1906. Work — Second degree. John Cox, W. M.; H. S. Newell, secretary.

KEYSTONE CHAPTER, NO. 20, R. A. M. Stated convocations second and fourth Wednesday evenings of each month, at 8. Next stated convocation, April 18, 1906. Work—Royal Arch deg. Chas. A. Payne, H. P.; Alfred LeRicheux, secretary.

DULUTH COMMANDERY, NO. 18, K. T. —Stated conclave, first Tuesday of each month at 8:00 p. m. Special conclave Saturday, April 14, at 1 o'clock p. m., to attend laying cornerstone of federal building, Superior. Easter service, April 15th, 2 o'clock, at First M. E. church, Rev. E. C. Clemans, prelate.

SCOTTISH RITE.

Regular meetings every Thursday evening of each month, at 7:30 o'clock. Next meeting Thursday, April 19, 1906, 2 p. m. General business. Work from Fourth to Fourteenth degree. J. E. Cooley, secretary.

EUCLID LODGE, NO. 198, A. F. & A. M.—Regular meetings first and third Wednesday evenings of each month at 7:30 o'clock. Next meeting April 18. Work—First degree. W. J. Darby, W. M.; A. Dunleavy, secretary.

K. O. T. M.

DULUTH TENT, NO. 1, MEETS EVERY Wednesday, in K. O. T. M. hall, 224 West First street. Visiting Sir Knights always welcome. J. P. Peterson, commander; Charles J. Hector, finance keeper, 32 West First street. J. B. Gelineau, record keeper, office in hall. For rent of hall apply at record keeper's office. Hours, 10 a. m. to 1:30 p. m. and Saturday evenings.

MODERN SAMARITANS.

ALPHA COUNCIL, NO. 1, meets at Elks' hall every Thursday evening at 8 o'clock. Next meeting, April 12th. Both degrees will meet at hall at 7:30 p. m. to take car for Superior. T. J. McKeon, C. S.; Lucy Purdy, L. G. S.; Wallace P. Welbanks, scribe; T. A. Gall, financial scribe.

A. O. U. W.

FIDELITY LODGE, NO. 105, meets at new Maccabee hall, 224 West First street, every Thursday evening at 8 o'clock. J. Patshkowski, M. W.; W. W. Fenstermacher, recorder; O. J. Murvold, financier, 217 East Fifth street.

A. O. U. W.

DULUTH LODGE, NO. 10, meets in Odd Fellows' hall every Tuesday evening at 8 o'clock. William J. Stevens, M. W.; H. B. Ivens, recorder; T. J. St. Germain, 110 First avenue west, financier.

KNIGHTS OF PYTHIAS.

NORTH STAR LODGE, K. of P., meets every Tuesday at 118 West Superior street. T. J. Wharton, C. C.; T. L. Foss, K. R. S.

I. O. F.

COURT COMMERCE, NO. 3283, Independent Order of Foresters, meets first and Third Friday evenings at 8 o'clock at Rowley's hall, No. 112 West First street. Next regular meeting April 20, 1906—C. S. Palmer, C. R.; W. W. Hoopes, R. S.

FRATERNAL ORDER OF EAGLES.

DULUTH AERIE, NO. 79, MEETS every Thursday evening at 8 o'clock, at Eagle hall, Folz building, 116 West Superior street. J. W. Parker, W. P.; J. W. Schroeder, secretary, 11 First avenue east. Apply to W. E. Brown, 417 West Superior street, for rental of hall.

M. W. A.

IMPERIAL CAMP, NO. 2206, meets at Maccabee hall, 224 West First street, second and fourth Tuesdays. Next meeting, April 10. Special business. Visiting members always welcome. S. F. Staples, V. C.; N. P. Turnbladh, banker; R. Rankin, clerk, 1322 Jefferson street.

CLAN STEWART, NO. 50, O. S. C., meets first and third Wednesdays of each month at 8 p. m. in Folz hall, West Superior street. John G. Ross, chief; Malcolm MacDonald, secretary; John Burnett, financial secretary, 10 Mason flats. Next meeting, Wednesday, April 18. Dance at 9 o'clock.

ROYAL LEAGUE.

ZENITH LODGE, NO. 161, Royal league, meets in Elks' hall first and third Monday evenings at 8 o'clock. George L. Hargreaves, archeon; L. P. Murray, scribe, 1815 East Fifth street.

KNIGHTS OF THE LOYAL GUARD—Suburban division, No. 132, Hall A, Kalamazoo block. E. F. Heller, captain general; H. V. Holmes, paymaster, 415 Fifteenth avenue east. Mrs. Mary P. Foster, recorder, 720 Third avenue east.

MODERN MACCABEES—ZENITH CITY Tent, No. 1044, meets every first and third Thursday of the month at Rowley's hall, 112 West First street. Commander, Charles E. Norman; record keeper and finance keeper, A G. Case, care Union depot, after 1 p. m., residence, 412 West Fourth street.

INTERNATIONAL UNION OF STEAM Engineers—Local union, No. 15, meets first and third Thursday evenings, third floor, room 7, Axe building. President, John F. Jochims; vice president, O. C. Hanson; financial secretary, E. V. Robinson; recording secretary, I. W. Gilleland; treasurer, C. J. Wendt; conductor, Andrew Wold; guard, William Beatty.

IF YOU WILL BRING

Suit to 10 Fourth avenue west, we press it for 50c; pants, 15c. J. Oreokovsky.

VESUVIUS inactive was forgotton by the world. Vesuvius spouting flames and lava commanded the attention of all the people of the earth. The volcano is an impressive object lesson to business men. Inactive, trade passes them by, but by calling attention to their wares through the advertising columns of such a paper as THE EVENING HERALD, they immediately secure buyers.

16 PAGES

DULUTH EVENING HERALD.

16 PAGES

TWENTY-FOURTH YEAR. LAST EDITION. TUESDAY, APRIL 17, 1906. (ON TRAINS, FIVE CENTS.) TWO CENTS.

MINNESOTA HISTORICAL SOCIETY

THE PRESIDENT ASKS THE CONGRESS TO PASS AN INSURANCE BILL

Prepared by the Insurance Convention Held Last February.

To Apply to District of Columbia and Serve as Model.

Outcome of the Meeting Suggested by Governor Johnson.

Washington, April 17. — President transmitted to congress today an important message relating to insurance legislation. Accompanying the message were the report and recommendations of the insurance convention, which was held in Chicago last February. Among the recommendations is the draft of a bill, which congress is urged to enact into law with such amendments as its wisdow may suggest.

The president urges the enactment of the proposed measure, as, he says, we are not to be pardoned if we fail to take every step in our power to prevent the possibility of the repetition of such scandals as those that have occurred in connection with the insurance business as disclosed by the Armstrong committee. The text of the message follows:

To the Senate and House of Representatives:—I herewith transmit the report and recommendations and accompanying papers, of the insurance convention, which met in February last. The convention was called because of the extraordinary disclosures of wrongful insurance methods, recently made by the Armstrong legislative committee of the state of New York; the suggestion that it should be called coming to me originally from Governor Johnson of Minnesota, through Commissioner of Insurance Thomas D. O'Brien of that state. The convention consisted of about 100 governors, attorney generals and commissioners of insurance of the states and territories of the Union. The convention was seeking to accomplish uniformity of insurance legislation throughout the states and territories, and as a primary step toward this purpose decided to endeavor to secure the enactment by the congress of the United States of a proper insurance code for the District of Columbia, which might serve as a model for the several states.

Before adjourning, the convention appointed a committee of three attorney generals and twelve commissioners of insurance of the various states to prepare and have presented to the congress a bill which should embody the features suggested by the convention. The committee recently met in Chicago, and in thorough and painstaking fashion sought to prepare a bill which should be at once protective of policyholders and fair and just to insurance companies, and which should prevent the graver evils and abuses of the business, and at the same time forestall any wild or drastic legislation which would be more harmful than beneficial. The proposed bill is discussed at length in the accompanying letter by Supt. Thomas E. Drake of the department of insurance in the District of Columbia. I very earnestly hope that the congress, at the earliest opportunity, will enact this bill into law, with such changes as its wisdom may dictate. I have no expert familiarity with the business, but I have entire faith in the right judgment and single-minded purpose of the insurance convention which met at Chicago, and of the committee of that convention, which formulated the measure herein advocated. We are not to be pardoned if we fail to take every step in our power to prevent the possibility of the repetition of such scandals as those that have occurred in connection with the insurance business as disclosed by the Armstrong committee.

THEODORE ROOSEVELT.

The White House, April 17, 1906.

MURDERED MAN

Was Cook for the Bulgarian Band at Minneapolis.

Hibbing, Minn., April 17.—(Special to The Herald.)—Michael Bukovitch, who was killed by his brother at the Morris mine, Sunday night, was cook for the Bulgarian band at Minneapolis, and Chief of Police Peter Wring thinks the five brothers who were engaged in the fight here were connected with the Minneapolis tragedy.

DIED ON THE STREET.

Edward Jeberson Found Dead by Hibbing Chief of Police.

Hibbing, Minn., April 17.—(Special to The Herald.)—Edward Jeberson, aged 38, a shovel man at a mine near Hibbing, was drunk on Pine street last night. He took off his overcoat, placed it on the sidewalk, lay down on it and went to sleep. Chief of Police Wring found him dead at 5 o'clock this morning.

CHURCHES ORDERED CLOSED

Where Building Laws Are Not Enforced in Chicago.

Chicago, April 17.—As a result of the Easter eve panic at St. Ludmilla's Bohemian Roman Catholic church, West Twenty-fourth street and Albany avenue, Saturday night, when three little girls were killed and more than a score of persons injured, all churches throughout Chicago where the building laws are not enforced are to be closed. Policemen are to be stationed at every house of worship to prevent overcrowding.

This plan was announced by Building Commissioner Bartzen, who investigated the conditions existing at the time of the stampede. Had the ordinances prohibiting overcrowding and the locking of exits been complied with, he says, every person in the church would have escaped uninjured. The church has a seating capacity of 600, and it was admitted by the pastor, Rev. Mathias Farnik, that at least 200 worshipers were standing in the aisles while the services were in progress.

ORDERLY AT JOHNSTOWN

State Constabulary Restores Quiet After Night of Rioting.

Three Men Were Killed and a Dozen Seriously Injured.

Johnstown, Pa., April 17.—Order again reigns at Windber after a night of riot and bloodshed, in which three lives were sacrificed and a dozen men were seriously injured. With daylight arrived the state constabulary ordered to Windber by Governor Pennypacker, and the town is now practically under martial law.

The state police and deputies have the situation well in hand and no further trouble at this time is expected.

To avoid the possibility of a conflict of authority the state police were sworn in as deputy sheriffs immediately upon their arrival and Windber is now as quiet as though nothing had happened.

The miners did not return to work in great numbers this morning although four mines of the company are in operation with limited forces.

This morning Sheriff Begley and a force of deputies escorted the eleven men arrested last night to the street car line and started them on their way to the county jail at Somerset. The officers were all armed with rifles and formed a cordon around the prisoners, who were handcuffed together.

Apparently the foreigners were completely cowed as the threatened attempt to rescue their comrades was not made.

Another of the rioters was arrested this morning as he was leaving the town. Curtis Kester, the boy who was shot through the abdomen, is still living. He was reported dead late last night. Physicians believe he has a fighting chance for recovery.

All the remainder of the wounded are doing nicely, except one. The state constabularly will arrest the men known to be the ringleaders in last night's outbreak.

TALLY CLERKS MADE ERRORS

Congressman Steenerson Discovers Mistakes in Close Vote on Bill.

Washington, April 17.—Strong efforts are being made to induce the president to veto the bill winding up the affairs of the five civilized tribes in the Indian territory. It is claimed that an error crept into the bill on the house side and that it was allowed to go through without being rectified by the senate, when the conference report was up for consideration.

There is also trouble brewing on the house side of the capitol. Congressman Steenerson of Minnesota, sprung something of a sensation by declaring that there had been gross errors on the part of the tally clerks at the desk in recording the vote on the Southern railway fast mail subsidy. Mr. Steenerson pointed out that Congressman Hedges of Iowa was recorded as voting in favor of the subsidy when, in fact, he was not in the building. As finally corrected, the vote was so close that one single vote saved the day for the fast mail subsidy.

Mr. Steenerson made a hard fight against the bill, and came so very near victory that he feels justified in exposing any questionable methods on the part of those who favored the subsidy.

DIES WHILE ABOUT TO REVEAL LIFE SECRET.

Rochester, Minn., April 17.—The whereabouts of the surviving relatives of Archie La Point of Ellendale, N. D., who died here Friday with the secret of his life unrevealed, are being sought for by the authorities here. Just prior to his death, La Point appeared to regret the reticence he had maintained regarding his relatives, and endeavored to tell something of importance, but he spoke English so poorly and was so weak, that whatever he had to say was not understood by those at his deathbed.

La Point was born in France, but was naturalized as an American. He is said to have some property in the vicinity of Ellendale, where he lived for several years. He was afflicted with Bright's disease and came to Rochester to receive treatment. While here he said that his parents were dead and that only a brother and sister survived. He refused to reveal their whereabouts and seemed to worry lest they should inherit the little hoard he had accumulated by years of hard labor.

He spoke no word of bitterness against them, but by his manner more than his utterances, revealed the existence of a wide chasm between himself and them. His body was turned over to a local undertaker to await instructions, and in the meantime the bank at Ellendale has been wired to in the hope that some clue may be obtained as to the whereabouts of the dead man's kin.

RUSSIANS AMUSING

Great Excitement Created by Ordering in All Flags.

Prefect Forgot to Issue Proper Order for Display.

St. Petersburg, April 17.—The remarkable action of the police yesterday, in suddenly ordering the flags hung out for the holidays to be taken in, caused the circulation of the wildest rumors of the murder of a member of the imperial family. Today comes the rather amusing explanation, that under the law flags and illuminations are not permitted without the authority of the prefect of police, "permission" being equivalent to a command, and householders failing to decorate are fined. This year the prefect granted the display of flags, and the police, proceeding on the old theory that what was not permitted was prohibited, went from house to house, compelling the occupants to take down their flags. Immediately reports spread that some great catastrophe had occurred at Tsarskoe Selo, and that the announcement was being withheld until after the holidays.

Three hundred political prisoners have just been deported to Siberia, by way of Moscow and Borissoglebsk.

M. Abramoff, who was acquitted by the military authorities of Moscow of the charge of assaulting Mlle. Spiridonovo (who was sentenced to twenty years' imprisonment for shooting Chief of Secret Police Luzhenoffsky, at Tamboff,) upon his return here was exceedingly arrogant, declaring he was sorry he had not shot her, as then the story would not have been published. He boasted that he would like to hang Mlle. Spiridonovo with his own hands.

AUTO COLLISION PROVES FATAL

One Man Killed and Five Others Persons Seriously Injured.

Philadelphia, April 17.—Robert J. Wright, a lawyer of this city, was killed and five other persons were severely injured in an automobile accident near Millville today. The injured are Frank H. Mullen, Thomas J. Meagher of Philadelphia; Roy Pancoast and Miss Sadie Murphine of Millville and the chauffeur's assistant.

The automobile collided with a carriage and both vehicles were overturned. Wright was thrown several yards and struck a fence, crushing his skull, and causing instant death.

INDICTMENTS DISMISSED.

New York, April 17.—Recorder Goff today dismissed indictments charging perjury and subornation of perjury against Robert I. Martin and Harry Velhusen, respectively president and secretary of the Delaware Surety company, a Delaware corporation. Charges that the statement that the capital stock of the surety company was $1,000,000 was not sworn to in accordance with the law was the basis of the indictments.

SMITH REVEALS LATEST MESSAGE

PRESIDENT JOSEPH SMITH,
Who Reveals to the Church of Latter Day Saints a Message Which Appoints His Son, Frederick, as His Successor at Death.

THREE AUSTRIANS SLASHED AT ELY

Two Are Badly Cut Up and Another Slightly Injured.

Ely, Minn., April 17.—(Special to The Herald.)—A serious cutting and stabbing affray occurred yesterday in the Austrian location, John Rahus and Joseph Kolan being terribly cut up, and another man slightly injured.

Kolan had twenty-two stitches taken in his head, and Rahus, after reaching the hospital, nearly bled to death from a hemorrhage, the doctors having hard work to save his life.

Three brothers did the cutting, George Jarich, Martin Jarich and Orbin Jarich. All three are in jail and will have a hearing Wednesday, as two of the injured ones will be unable to appear until then. The row started as usual, as the result of getting too much cheap beer on the location.

STATE CONVENTION

Of the Republicans of Iowa to be Held August 1.

Des Moines, April 17.—The Republican state central committee today issued a call for the Republican state convention to be held in Des Moines, August 1. Both the Cummins and Perkins committee agreed unanimously on Des Moines.

THE JUDGE IS BITTER

In Charge to Grand Jury Called to Investigate Lynching.

Says Everyone of Participants is Guilty of Murder.

Springfield, Mo., April 17—Suppressed excitement pervaded all classes here on the opening of this, the fourth day of Springfield's race war. The arrest, late yesterday, of the half dozen men accused of complicity in Saturday night's lynching, had had the effect of clearing the streets when the members of the mob, who had openly boasted of their participation in the affair, began to realize that the state and county officers had really combined in an effort to prosecute all offenders. Then the people had again been inflamed with the mob spirit when it became generally known that another negro had been killed, this time by a white boy, in self defense. This tense feeling was still apparent when morning came. Sheriff Horner early sent out a dozen deputies, armed with the twenty or so warrants, still unserved, while in the criminal court the selection of a grand jury, called together under instructions to indicte the mob leaders, was begun. Last night the militia had camped about the jail, nearly a mile from the public square in the center of the city, and today at both these points the soldiers were especially alert.

Judge Lincoln of the criminal court, in charging the grand jury, was bitter in his statement. After reciting the causes leading up to the calling together of the jury, he said:

"This outrage deserves the condemnation of all good citizens, and the most rigid investigation at your hands. All persons, their aiders and abetters engaged in that shameful outrage are guilty, under the law, of murder in the first degree. The law makes no less a crime because 200 men engaged in the consummation of the crime than if one man alone, and under cover of the night, committed the offense. Crime never becomes lawful because a multitude seeks to give it sanction. Mob violence never has, and never can, accomplish good. Lawlessness places all things and all men in peril."

VIRGINIA ELECTORS

Vote Down Proposal to Change New School Building Site.

Virginia, Minn., April 17.(Special to The Herald.)—At a largely attended meeting of school electors, held at the Roosevelt building last evening, the proposition to change the site of the proposed new school building was voted down by a vote of 153 to 66. It was stated by ex-Mayor Ray that owing to the necessity of filling in the grounds, constructing sewers and laying water mains, it would cost the district $10,000 more to erect the building on that site than it would on higher ground and closer to the center of the city, but the residents of the Southside addition in the vicinity of the site previously selected turned out in force and voted against a change. They argued that the location of the new school there would assist them in getting sewers, water and sidewalks, improvements they very much desire.

SPENCER TRACES HIS WIFE TO MINNEAPOLIS; SHOOTS HER ON SIGHT

Nearly Mobbed in Chicago on Account of Threats Made.

Wife Has Since Been Quietly Living With Her Friends.

Is Shot Three Times and Husband Makes Escape.

Minneapolis, April 17.—(Special to Herald.)—Harry Spencer, who was nearly mobbed in Chicago, three weeks ago, on account of his threats against his divorced wife, is now a fugitive from justice, while the woman lies at St. Barnabas hospital with three bullets in her body, and with only a small chance of recovery. Since the Chicago affair, Mrs. Spencer has been trying to hide from her former husband, and has been living quietly with friends in Minneapolis. Spencer discovered her hiding place, and at an early hour this morning he intercepted her as she was returning from a social entertainment with a party of friends, shooting her three times. He then hurried away in the darkness, and the police of Minneapolis and St. Paul have since been unable to find any trace of him. Mrs. Spencer is the third wife of Spencer, whose matrimonial discords have received frequent attention in the courts at St. Paul. Since failing in business there, last October, he has been running a restaurant in Kansas City.

TO BE TRIED FOR HERESY

Rev. A. C. Crapsey to be Heard Before Ecclesiastical Court.

The First Trial of Kind in Episcopal Church for Years.

Batavia, N. Y., April 17.—The first trial for heresy in years in the Protestant Episcopal church is scheduled to begin here today, when the Rev. Algeron Sidney Crapsey, D. D., for twenty-five years rector of St. Andrews church at Rochester, will be placed on trial before an ecclesiastical court, charged with utterances from the pulpit of the church and in print which are alleged to be in violation of the tenets of the Protestant Episcopal faith.

There is no dispute as to what Dr. Crapsey said. The question that will be at issue upon the trial is whether or not his questioned preachings do or do not violate the doctrines of the church. In 1904 and 1905 Dr. Crapsey delivered a series of sermons. These were afterwards published, under his authority, under the title, "Religion and Politics." The presentment against him contains fifteen extracts from this book, which are the basis for the charge that he intentionally expressed disbelief in these doctrines of the church: The divinity of Christ, the conception of the holy ghost, the virgin birth, the bodily resurrection and the trinity.

A second specification under this first charge is that he made utterances of a like nature as recently as Dec. 21 last, with the same intent to deny the same doctrines, as enunciated in the apostles and nicene creeds.

The second and last charge in the presentment is that Dr. Crapsey violated his ordination vows by failing to conform to the doctrine, discipline and worship of the Protestant Episcopal church.

Under the second specification of the first charge, the utterances attributed to him in his December sermon are these:

First—"Jesus was born of parents belonging to the middle class."

Second—"He was born of a simple father and mother."

Third—"He was the son of a carpenter."

Fourth—"The fact that early Christians predicted a miraculous birth to Christ was to be regarded as one of the greatest misfortunes that had ever befallen mankind."

The truth or falsity of the churches' doctrines is not to be argued at the trial. The sole question is whether the things that Dr. Crapsey said are contrary to those doctrines and which he so intend them to be. It is understood that Dr. Crapsey's defense will hold that, under a liberal interpretation of the creed, he has not contradicted its doctrines.

If he is found guilty of intentional denial of the tenets, there is but one punishment—dismissal from the church.

The complaint against Dr. Carpsey was filed by ten ministers of the Western New York diocese. Bishop Walker appointed a special committee of five to investigate it. The committee reported three to two, against taking any further action against the accused. However, the standing committee of the diocese believed it for the welfare of the church to have a trial and unanimously decided to have one. It was the standing committee that drew up the presentment. The bishop approved it.

SENATE HAS NO AUTHORITY

To Investigate the Public Offices of Ohio Cities, Says Court.

Cincinnati, April 17.—The state senate had no authority to authorize the investigation of the public offices of Cincinnati and Hamilton county, as carried on by the Drake committee, according to a decision filed by the common pleas court in this city today.

The case was that of Thomas J. Davis, cashier of the First National bank in this city, whose refusal to appear as a witness before the Drake committee led to his arrest in a sensational manner, followed by the service of a writ of habeas corpus and the bringing of the prisoner before the common pleas court for hearing. The officers of the senate committee made the arrest after the close of banking hours and hurried the prisoner out of the city in an automobile, transferring him ten miles from the city to a traction car, and later at Dayton to a train, on which he was taken to Springfield. In a hotel in that city the writ of habeas corpus was served at 3:30 in the morning, and Davis was at once brought back to Cincinnati, appearing in court at 9 o'clock. His attorneys claimed for him that the committee had no right to require testimony as to the deposits of the bank, such information being confidential between the bank and its customers.

NOT MUCH HOPE OF AGREEMENT

Between Conferees on Statehood Bill, Who Will Meet Soon.

Washington, April 17.—Arrangements have been made for another conference on the statehood bill, which probably will be held on Thursday. There is less hope of an agreement now than when the bill was first in conference. At that time it was thought the house conferees might agree upon a proposition to submit the joint proposition of New Mexico and Arizona to the people of each territory separately, but at the time the vote was taken on the constitution of the proposed new state, the Foraker proposition, which was voted into the bill before Arizona and New Mexico was eliminated, provided that there should be a separate election for deciding the question of joint statehood. Inquiry among senators who supported the Foraker amendment has developed the fact that they are rather tenacious for the last amendment, and insist upon a separate vote. The house conferees seem more disposed to stand for their original bill than before, which mean no agreement.

ANOTHER OFFICER OF THE KEARSARGE DIES.

Guantantmo, Cuba, April 17.—Another officer, according to reports here, has died as a result of the explosion of April 13, on board the battleship Kearsarge.

Ten of the sailors who were injured at the time of the explosion are believed to be in a serious condition. The cruiser Maryland is conveying northward the remains of Lieut. Graeme.

A message from Secretary Bonaparte, expressing sympathy with the sufferers of the Kearsarge, has been received here and communicated to the crew of that ship.

The bodies of seven of the victims of the disaster have been buried at the naval station here.

MINERS STRIKE FOR BEER AND GET IT.

Irwin, Pa., April 17.—The foreign miners at Edna No. 2 struck today, their grievance being a peculiar one. Recently the company issued an order cutting off the supply of beer by refusing to allow agents to sell or deliver in the town. The arrest of two agents caused the miners to hold an indignation meeting and they decided to strike.

The company then agreed to modify the ruling by allowing beer in limited quantities to be brought in and the men returned to work.

DEADLOCK IN THE KANSAS CITY COUNCIL.

Kansas City, April 17.—The first session of the lower house of the new city council, under the administration of Mayor Henry M. Beardsley, Republican, who was inaugurated yesterday, developed a stubborn deadlock over the election of a speaker. Up to 10:30 o'clock this morning, after 104 fruitless ballots had been taken, the tired councilmen, following a siege of nearly fourteen hours, seemed no closer to a solution than when the session opened. At that hour a motion to adjourn was voted down.

Coffee and sandwitches were brought into the chamber at different times for the councilmen.

SQUEEZING HIM OUT.

DULUTH WEATHER REPORT—Partly cloudy tonight and Wednesday; cooler Wednesday afternoon; southerly to westerly winds.

NEW SPRING OVERCOATS FOR MEN.

The keynote of a clothing store must first be style. As to the fabric and linings and trimmings, any good clothier can provide them.

All the newest models in Spring Overcoats, fashioned of the swell gray fabrics, as well as tans, will here be abundantly found. Prices?

$15, $18, $20, $25

And up to $35.

THE DAYLIGHT STORE

Oak Hall Clothing Co.

331-333-335 W. Superior St.

DON'T

KEEP YOUR

Valuable Papers

Exposed to Fire and Burglar and Loss. You Can Rent a

Safe Deposit Box

From Us for Less Than a Cent a Day.

AMERICAN EXCHANGE BANK,

DULUTH.

EDISON THE WIZARD

We are headquarters for Edison Phonographs and the famous Gold Moulded records—the No-Scratch kind. We carry every record in the catalogue. Machines sold on the easy payment plan.

B. F. HATHAWAY,

200, 201, 202 ALWORTH BUILDING.

Zenith Phone—Office, 261; Res., 329-Y.

WHAT THEY OFFER!

The reliable Savings Bank offers you an investment which is absolutely secure for your savings, and pays as high a rate of interest as is consistent with careful and conservative management. Your savings will be a working asset good to keep, and well to have for an emergency or opportunity.

3% Interst Paid On Deposits.

DULUTH SAVINGS BANK

220 WEST SUPERIOR ST.

WILL HOLD A REGATTA

Boat Club Will Celebrate Its Twentieth Anniversary This Summer.

Directors Also Vote $200 for Prizes for Club Regattas.

Duluth will have an open regatta this summer.

This was decided at a meeting of the directors of the Duluth Boat club held this morning.

July 10 is the twentieth anniversary of the incorporation of the club, and the directors decided that some means of celebrating the event should be adopted. A regatta was chosen as the most appropriate form of celebration, and on or about July 10, a regatta will be held in the harbor, to which clubs in the other cities in the Northwest will be invited to send crews.

The regatta will be much similar to the one held last summer, when Winnipeg and St. Paul crews were in attendance, but it is expected to be on a much larger scale, with four or five clubs represented instead of three.

The directors also decided to encourage rowing among the members of the club, and set aside the sum of $200 to be used in purchasing prizes, which will be awarded to the winners in the club regattas. The prizes will become the property of the individuals winning them and will be very attractive little souvenirs of the racing season.

President Barnes was empowered to choose a committee to have charge of the rowing and arrange all details, such as classifying the men and picking the crews. The committee will be composed of B. M. Peyton, F. L. Lynam, H. H. Peyton, J. D. Mahoney and S. A. McPhail.

The board also acted on 107 new memberships, and confirmed the sale of twenty-nine additional life memberships at $200 apiece.

The money derived from the new memberships is being used in the extensions and additions to the club's property. Work is being rushed on the new houses, and they will be ready for use by the time the season is actually opened.

FIRST GAME OF BALL SEASON

Morks and Millers Will Play at Park Sunday Afternoon.

The first baseball game of the season will be held Sunday afternoon at the ball park, when the Millers will meet the Charles Mork team.

The game is just a practice match, as neither team is in shape.

The Morks offer a challenge to any team in the surrounding towns. Al Swanstrom of 304 West Superior street, is the manager.

The Morks will line up as follows: Bert Piering, catcher; Al Swanstrom, pitcher; John Olson or Hanson, first base; Gust Vickstrom, second base; Al Johnson, third base; A. Olson, short stop; John Graham, Al La Salle and Hanson or Olson, outfielders.

SAYS THE BANK OWNED ROADS

Case Against Walsh for Misappropriation May Be Nullified.

Chicago, April 17.—District Attorney Morrison declared today that if it is found after investigation by the government, that the railroads believed heretofore to be owned by John R. Walsh were in reality owned by the Chicago National bank, of which he was the president, the charges against Walsh for misappropriating $3,000,000 of the funds of the bank will be nullified. It is said that in the statement submitted by Mr. Walsh yesterday to the government, it is declared that the directors and stockholders of the bank owned the railroad property and supervised its operation. Mr. Walsh is said to have acted as president of the bank and not as actual owner of the railroads.

KING EDWARD TO GET DEGREE

From the University of Pennsylvania at the Franklin Celebration.

Philadelphia, April 17.—Two important features will mark the celebration of the 200th anniversary of the birth of Benjamin Franklin, which begins in this city tonight. King Edward of England will receive a degree of doctor of laws from the University of Pennsylvania, and Andrew Carnegie, acting as lord rector of the University of St. Andrews, Scotland, will confer the honorary degree of doctor of laws upon Miss Agnes Irwin, dean of Radcliffe college, and great-granddaughter of Franklin. At the opening of the celebration, in honor of the memory of the philosopher and statesman, at Witherspoon hall tonight, Miss Irwin will be honored, and the degree will be conferred upon King Edward by proxy next Thursday night, when the sovereign will be represented by Sir Henry Mortimer Durand, British ambassador to the United States.

Men of international fame will participate in the celebration, which will continue three days. The entire city is decorated.

Simple but impressive services will be held at the grave of Franklin on Thursday. They will be conducted by the grand lodge of Masons of Pennsylvania.

Used by Millions

Calumet Baking Powder

Complies with the Pure Food Laws of every State.

DEPARTMENT HAS DOWIE'S COMPLAINT.

Washington, April 17.—The postoffice department received the complaint of John Alexander Dowie's attorneys against the Zion City publication known as "Leaves of Healing" and the matter is now under consideration by the department. Persons in the department assert that there is nothing in the postal laws or regulations which would justify the denial of second-class or other mail privileges to a newspaper or other publication simply because it contained libelous matter. The matter complained of must be obscene or scurrilous.

An early decision in the matter may be expected.

Notice to Public!

The Lincoln Park Roller Rink has been rented to private parties for Wednesday afternoon and evening, April 18; and will not be open to the public on that date.

W. J. CHESTOCK, Proprietor.

ALL FRAZEE ATTENDED

The Play for Benefit of High School Piano Fund.

Frazee, Minn., April 17.—(Special to The Herald.)—The sum of $100 was taken at the door of the opera house Monday night for the high school piano fund when the play, "The Village Skewl of Long Ago" was given by the teaching staff and several of Frazee's citizens, well known in business and social circles. The opera house was packed with the largest audience that has ever witnessed a play in Frazee. From the beginning to the end the interest was keen and the merriment was great.

WOMAN AND HUSBAND ARE SENTENCED FOR FORGERY.

Chicago, April 17.—Rose Brenton and her husband, J. D. Brenton, were today found guilty of forgery, and sentenced to an indeterminate term in the penitentiary. The Brentons, in company with several others, obtained much money by means of forged pay checks, purporting to be issued by the Illinois Steel company of this city and it was also shown that they had worked in Marion, Ohio, and other places.

MINNESOTA INVENTORS.

Washington, April 17.—(Special to The Herald.)—The following patents have been issued to Minnesota inventors: Joseph Kidd of Duluth, ship construction; Orison Smith of Anoka, rotary harrow; Andrew E. Veon of Brainerd, folding axe.

CHAS. W. ERICSON | CHAS. W. ERICSON

Boys' and Children's Suits HALF-PRICE!

Our half-price sale of Boys' and Children's Suits continues to offer unequalled bargains. Half price on all broken lots, sizes 3 to 7 years; 20 per cent off all broken lots, sizes 8 to 16 years.

$7 Suits Now $3.50
$6 Suits Now $3.00
$5 Suits Now $2.50
$4 Suits Now $2.00
$3 Suits Now $1.50

A grand opportunity for parents to fit out their boys for play or "dress up" at a big saving.

CHAS. W. ERICSON,

CLOTHIER, HATTER, FURNISHER,

219 West Superior Street.

CLEANING DAY COMING

Mayor Will Name Some Date Within the Next Week.

Citizens Urged to Prepare for Disposal of Their Rubbish.

Prepare for cleaning day.

The threatened house cleaning of the city is due to take place some time within the next week, and Mayor Cullum is only waiting for the opportunity to name the exact date after which a stray tin can in a back yard will call down upon the owner's head all the wrath of the city administration and his outraged neighbors.

The citizens will be given two or three days warning of the approach of the eventful day, and those who desire to do so can leave town during the excitement.

It is going to be a sudden death affair. One afternoon will be set aside for the work of warring on the backyards and ashpiles, and when it is over the city is to be as clean and fresh as a church congregation on Easter Sunday.

That is the theory, and if it doesn't work out in practice, the mayor threatens to take steps that will cause the greatest surprise to those most concerned.

No license is needed to clean up the rubbish before the day appointed, and any citizen has full permission to get busy with the rake at any time he feels the mood seize him, but after the cleaning day has passed, the man with the dirty back yard or vacant lot, is to be branded as something of a social leper, and will in addition be compelled to explain matters to the police and health departments.

The exact day will probably be announced in The Herald tomorrow evening, but meanwhile the citizens are warned to borrow their neighbors' rakes and prepare for the gladsome time.

REWARD STILL HOLDS GOOD

Some Hope Now of Recovering Body of Missing Weighmaster.

Some hopes are now entertained of finding the body of J. E. Johnson the missing weighmaster, who is believed to have drowned near the elevators last winter.

Since the ice has left the harbor, the body may rise to the surface and be discovered.

A thorough search was made at the time, but no trace of the corpse could be found.

The state has offered a reward of $250 for the recovery of the body, and this reward still stands.

Wild Flowers.

Yellowstone is truly one of the "Seven Wonders." As a place of grandeur and scenery it is unsurpassed by the famous Alps. Wild flowers abound there in great profusion.

In order to furnish the public with a souvenir within reach of all, the Northern Pacific railway has prepared a dainty publication, containing twelve specimens of some of the most beautiful wild flowers within the Park, which have been pressed and nicely mounted in portfolio form.

This magnificent souvenir, which also contains six full page, halftone illustrations, will be mailed, prepaid, upon receipt of 50 cents.

A. M. Cleland, General Passenger Agent, St. Paul, Minn.

SUES FOR VALUE OF BULLDOGS

Two Blooded Canines Subject of Litigation In Municipal Court.

Two blooded bull dogs are the subject of litigation in the municipal court today.

James Scully alleges that he gave James Lundberg the two dogs to keep for him, agreeing to pay a stated sum for their board. He says that when he demanded the return of the dogs, Lundberg was unable to produce them, and he demands the sum of $500 in payment.

Lundberg claims that Scully came and enticed the dogs away from his place.

The case is being heard by a jury in Judge Windom's court room.

Inflammatory Rheumatism Cured In Three Days.

Morton L. Hill, of Lebanon, Ind., says: "My wife had inflammatory Rheumatism in every muscle and joint; her suffering was terrible and her body and face were swollen almost beyond recognition; had been in bed for six weeks and had eight physicians, but received no benefit until she tried the Mystic Cure for Rheumatism. It gave immediate relief and she was able to walk about in three days. I am sure it saved her life." Sold by all druggists.

Low Priced Atlas.

An up-to-date Atlas of the Northwest and the Orient for $1. The Northern Pacific Railway company will send an Atlas of the Northwest, very complete in detail, to anyone upon receipt of price named.

This is a recent compilation and data, maps, illustrations, etc., are reliable, and from best sources.

A. M. Cleland, General Passenger Agent, St. Paul, Minn.

Mystic Shrine Convention, Los Angeles, Cal.

For the above convention the Northern Pacific will sell tickets at one fare for round trip, April 25 to May 5. Return limit, July 31. Liberal stop-overs. Diverse routes, small additional cost. Full information at city ticket office, 334 West Superior street.

TWO BEAUTIFUL WOMEN WHO ESCAPED SPRING CATARRH BY TAKING PE-RU-NA.

Spring Fever Is Spring Catarrh—Nothing Robs One of Strength Like Spring Catarrh.

Miss Nellie Condon.

Mrs. Hattie Hamilton.

Pe-ru-na Is a Fine Tonic For a Weary Woman.

A Letter of Praise.

Miss Nellie Condon, 450 7th Avenue, Brooklyn, N. Y., writes:

"I consider Peruna the ideal spring tonic.

"For the past five years I have taken it at this time of the year and find that it enables me to endure the variable weather of the spring and the trying heat of the summer."

Peruna affords the most prompt and permanent relief in all cases of nervous prostration, caused by systemic catarrh, as verified by many cures on our records.

Gained Eighteen Pounds.

Mrs. Hattie Hamilton, R. F. D. 2, Sparta, Ky., writes: "I have taken two bottles of Peruna and commenced on the third.

"I did not really need the third one, but thought it best to take another bottle.

"I have always weighed 102 pounds, but since I began taking Peruna I weigh 120 pounds for the first time in all my life, and I am now 33 years old.

"Your medicine has surely done me a great deal of good and I have recommended it to several others who have begun taking it.

"My mother, who is 76 years old, had grown so weak she could scarcely walk.

"She took two bottles of Peruna and is fleshier and is looking well."

A Spring Tonic.

ALMOST everybody needs a tonic in the spring. Something to brace the nerves, invigorate the brain, and cleanse the blood. That Peruna possesses such qualities is beyond all question.

We have on file thousands of letters which testify to the curative value of Peruna in cases of nervous depression and run down conditions of the system.

A Typical Letter.

Mrs. Rhoda Stufflebeam, Bunch, Iowa, writes:

"For years I suffered with catarrh of the throat and bronchial tubes.

"I doctored with different physicians but kept getting worse all the time.

"This spring I took a cold which settled on my lungs. I had such a cough I could not rest at night. My friends, and I myself thought I had consumption.

"A friend advised me to try Peruna. I bought a bottle and wrote to you for advice. Before I had taken one bottle, my cough was better, so I concluded to give it further trial.

"I followed your directions as closely as possible, and thanks to you and Peruna, I am a well woman today."

Peruna never fails to prevent spring catarrh or nervous prostration, if taken in time.

Pe-ru-na Contains No Narcotics.

One reason why Peruna has found permanent use in so many homes is that it contains no narcotics of any kind.

Peruna is perfectly harmless, if taken according to the directions on each bottle. So used, it can be taken any length of time without acquiring a drug habit.

It has no bad effects upon the system, and gradually eliminates catarrh by removing the cause of catarrh.

There are a multitude of homes where Peruna has been used off and on for twenty years.

Such a thing could not be possible if Peruna contained any drugs of a harmful nature.

Revised Formula.

"For a number of years requests have come to me from a multitude of grateful friends, urging that Peruna be given a slight laxative quality. I have been experimenting with a laxative addition for quite a length of time, and now feel gratified to announce to the friends of Pe-ru-na that I have incorporated such a quality in the medicine which, in my opinion, can only enhance its well-known beneficial character.

"S. B. HARTMAN, M. D."

CHASED HER WITH RAZOR

Prisoner is Charged With Threatening to Carve His Wife.

Heaved Rocks at Her When She Made Her Escape.

Aaron is a gentleman of color—black. Alice is his wife—also black.

Yesterday Alice and Aaron became involved in a wordy disputation, during the progress of which remarks derogatory to the character and reputation of the two disputants were exchanged.

Aaron intimated that Alice missed being a lady by so many degrees that it made him dizzy trying to count them. In fact, he allowed that she had been left at the post in the race for refinement and breeding.

Alice made a quick come back. She allowed that Aaron was a lower down specimen than a United States senator, and wasn't even fit to associate with insurance presidents.

Aaron was angered that the wife of his bosom should allow her feelings to get the better of her in that manner.

He drew his trusty razor and threatened to sever the epidermis from the fair Alice's corporal reality. He also intimated that he would whittle her face into little shivers, and perform other delicate feats in the art of manipulating a razor, leaving Alice looking like a woodsman after a $2.50 shave.

Alice retreated. In fact her retreat might have been called a rout. She fled.

Aaron followed.

As a successful retreater Alice was the goods, and when Aaron emerged from the door of the house, Alice was at a safe distance.

Aaron then showed his good generalship by his ready change of weapons. Dropping the razor, he collected some small particles of Duluth's wonderful hillside. He heaved one at the retreating figure of his wife. It missed.

He heaved another, and this time he got her.

Alice accelerated her speed and didn't quit running until she reached police headquarters.

Then the stern arm of the law interfered, and gently intimated to Aaron that even if this was a free country, a man couldn't carve his wife up with razors when the mood seized him.

Aaron was arrested, and after the harrowing tale had been told Judge Cutting this morning, and the judge had made a few Cutting remarks, the would be cutter was separated from $31.12, to pay for his afternoon's entertainment.

Take Hollister's Rocky Mountain Tea this month. Drives away spring tiredness, gives appetite and sleep, makes you well and keeps you well. Great family tonic. 35 cents, Tea or Tablets. Ask your druggist.

NO BURLESQUE FOR THE "MET"

Will be Out of the Empire Circuit Next Season.

No more burlesque for the Metropolitan theater after this season. At the conclusion of the engagement of the Dainty Paree Burlesquers, next week, the house will close for the season, and when it reopens in the fall it will not fly the colors of the Empire burlesque circuit, known as the "Western wheel."

W. H. Longstreet, manager of the house, said today that the "wheel" made his terms for next season which he was unable to accept, judging from the business which had been done at the theater this season. He would be perfectly willing to play the burlesque shows next season at the same terms which prevailed this year, but would not stand for an increase in the companies' percentage.

Mr. Longstreet is unable to say now just what the policy of his place of amusement will be next season, but declares that it will not be closed.

Wherever there's Pain

There is a place for an

ALLCOCK'S PLASTER

It Does It's Work While You Do Yours.

Examination FREE

Eye, Ear, Nose and Throat

DR. BEST,

Rooms 1 and 2, 26 W. Superior St.

ARRANGEMENTS MADE FOR NEW RUSSIAN LOAN.

St. Petersburg, April 17.—It was announced here today that the arrangements for the new Russian loan totalling $440,000,000 have been signed in Paris. About half the amount was taken by France in conjunction with Belgian interests, and Austria took the portion originally assigned to Germany. The United States did not participate in the loan, which was divided as follows: France, $240,000,000; Great Britain, $66,000,000; Austria, $25,000,000; Holland, $13,000,000; Russia $100,000,000. The loan, which is at 5 per cent, is for forty years and is free from taxation. The portions allotted to one country will not be good for delivery on the bourses of the other countries participating in the loan. The issue price will be 88, and the banker's commission is 3 per cent.

That Russia should be willing to issue a loan on such terms shows how anxious she was to secure money before the assembling of the Russian parliament. It is stated, but not confirmed that one of the conditions of the loan is that Russia shall not make another issue of bonds before the expiration of two years.

Will Sell Stock.

Will sell 1,000 shares Little Cracker, gold stock at 10 cents. J. J. WALL, 310 West Superior street.

RURAL CARRIERS.

Washington, April 17.—(Special to The Herald.)—Fred E. Kelly has been appointed regular and Mary A. Kelly substitute rural carrier on Route No. 7 at Little Falls, Minn.

English Spavin Liniment removes all Hard, Soft or Callous Lumps and Blemishes from horses, Blood Spavins, Curbs, Splints, Sweeney, Ring Bone, Stifles, Sprains, all Swollen Throats, Coughs, etc. Save $50 by use of one bottle. Warranted the most wonderful Blemish Cure ever known. Sold by all druggists.

HAVE A LOOK

at yourself before leaving your office. See yourself as others see you. You can do this by having the YALE LAUNDRY place a cabinet in your office.

No need then for you to look anything but right.

UMBRELLA REPAIRED FREE FOR ONE YEAR

If you buy your umbrella from me I will keep it in repair free for one year. All kinds of repairing and recovering on short notice. Telephone orders given immediate attention. I have no branch shops. A. GINGOLD'S Umbrella Store, 125 East Superior street. Open evenings. Zenith 'phone 1821-A.

Call on the New Firm,

SEATON-DAY ELECTRIC CO.

For any kind of Electrical work. We will take care of you right.

25 N. FIFTH AVE. WEST.

Zenith Phone 38. Bell 1227

RELIABLE Flower Seeds

Sweet Peas that Grow —by the ounce, pound or half pound.

ALBERTSON'S

MEET THE QUEEN

She has a message for you. If you'll watch this space from day to day, you'll learn something to your good advantage. It's a message you really can't afford to miss—wait and see.

We are Showing the Daintiest... EASTER CARDS That Have Ever Been

Placed on the Market at Prices That Will Suit Everybody.

Exclusive Agents for A. B. Dick & Co. CHAMBERLAIN & TAYLOR CO., 323 West Superior Street

BOND and LINEN LETTER HEADS

SEE US

F. H. LOUNSBERRY & CO., PRINTERS

Providence Building, Fourth Avenue West and Superior St. Both Phones

OFFICES IN THE G. A. R.

Department Commander Issues Order Giving Appointments.

Posts Urged to Recruit and Swell Organization's Ranks.

Minneapolis, April 17.—Department Commander Levi Longfellow, commanding the Minnesota G. A. R., has issued general order, No. 2, anouncing appointments to the personal staff of the department commander, color-bearers and color-guards for service during the national encampment in August, committees, and aides-de-camp at large, and calling attention to the large amount of work that must be done by the department to prepare for the national encampment.

District encampments are urged to create interest in the work. Officers are asked to arrange their dates so that the department commander and his staff may be able to attend all district encampments. The southwestern district has already notified, through its commander, Philo Hawe, that its encampment will be held at Luverne, June 19, 20 and 21. The entire month of June is to be devoted to the district gatherings.

It is hoped that a vigorous system of recruiting will swell the ranks of the department by bringing into the organization every veteran in the state, many of whom are not now affiliated with the G. A. R. posts are urged to hold campfires in the interests of this work. Commander Longfellow and his department officers will attend these post campfires to assist in the work of organization.

The list of appointments contained in the order is as follows:

Appointments on the personal staff of the department commander:

Judge Advocate—A. F. Foster, post, No. 5, Litchfield.

Department Inspector—C. H. Jenks, No. 90, Crookston.

Chief Mustering Officer—A. C. Baker, post No. 59, Brownton.

Department Patriotic Inspector—I. L. Mahan, post No. 21, St. Paul.

Senior Aide-de-Camp—J. F. R. Foss, post No. 126, Minneapolis.

Special Aide-de-Camp, in charge of department headquarters at the national encampment—Jacob Laux, post No. 13, Duluth.

Appointments for service at the fortieth national encampment:

Color bearers, John Schaefer, post 134, St. Cloud; G. W. Swank, post 2, Anoka; John Hunter, post 123, Faribault; George B. Gardner, post 4, Minneapolis; A. H. Reed, post 28, Glencoe; E. T. W. Green, post 72, Minneapolis.

Color Guard—J. W. Wyman, post 83, Northfield; C. H. Robinson, post 33, Waterville; J. C. Congdon, post 30, Brainerd; W. L. Collier, post 96, Morris; J. M. Comeford, post 52, Monticello; Lewis Malsh, post 58, Stillwater.

Committees for the ensuing year:

Committee on Soldiers' Home—Daniel R. Noyes, post 21, St. Paul; P. G. Woodward, post 2, Anoka; D. W. Jones, post 4, Minneapolis; E. H. Force, post 128, Duluth; Perry Starkweather, post 126, Minneapolis; Henry Reynolds, post 27, Waseca; B. J. Mosier, post 69, Stillwater; C. H. Bennett, post 95, Pipestone; C. C. Whitney, post 7, Marshall; P. C. Maxon, post 50, Minneapolis; C. F. Hausdorf, post 8, St. Paul; D. D. Stormes, post 112, Clearwater.

Committee on Legislation—W. P. Roberts, post 4, Minneapolis; J. A. Town, post 34, Worthington; J. J. Dow, post 123, Faribault; G. S. Ives, post 21, St. Paul; D. F. Kelley, post 85, Northfield; J. H. Muller, post 143, Wabasha; George A. Whitney, post 102, Wadena.

Committee on Sons of Veterans—Eli Torrance, post 126, Minneapolis; O. E. Hogue, post 17, Benson; E. E. Fairchild, post 32, Kasson; L. W. Allen, post 165, Wells; E. F. Barrett, post 183, Le Sueur.

Aides-de-camp-at-large from the department:

Jerry Patton, Post No. 116, Morton; George H. Smith, Post No. 27, Waseca; John McGory, Post No. 126, Maple Plain; W. L. Parker, Post No. 47, Farmington; John H. La Vaque, Post No. 128, Duluth; H. M. Richardson, Post No. 44, Rochester; B. A. Man, Post No. 45, Winona; W. F. Corlett, Post No. 56, Minneapolis; John T. Crippen, Post No. 82, Ortonville; J. B. Shumway, Post No. 171, Minneapolis; J. H. Hyatt, Post No. 2, Anoka; O. E. Gall, Post No. 7, Marshall; J. Harley Smith, Post No. 9, Montevideo; P. S. Rudolph, Post No. 24, Annandale; J. B. Turriton, Post No. 37, St. Peter; E. Z. Rasey, Post No. 64, St. James; J. D. Meadows, Post No. 72, Minneapolis; John Nelson, Post No. 75, Red Wing; H. L. Mason, Post No. 73, Minneapolis; L. G. Nelson, Post No. 81, Owatonna; C. H. Bennett, Post No. 95, Pipestone; James Branch, Post No. 101, Browns Valley; C. E. Kimble, Post No. 106, Kimball; Peter Schippman, Post No. 78, Le Sueur Center; A. Z. Norton, Post No. 142, Princeton; William Mansfield, Post No. 144, Auburn; Edward Clossey, Post No. 152, Dawson; H. W. Bailey, Post No. 174, Bemidji; P. G. Woodward, Post No. 2, Anoka; Webster Benner, Post No. 40, Sauk Center; W. S. Dwinnell, Post No. 41, Hutchinson; Richard Pfefferle, Post No. 48, New Ulm; Jacob Yost, Post No. 163, Minneapolis; W. F. Deline, Post No. 93, Cannon Falls; S. N. Thompson, Post No. 129, Gray Eagle.

Other aide-le-camps-at-large will be appointed on recommendation of post commanders, one from each post, and will be expected to devote their time to securing recruits and assisting in the complete organization of the Minnesota veterans.

If you have an old chair, couch or desk, sell it through a want ad. in The Saturday Herald.

D. E. H., April 17, 1906.

Wear the Columbia $3.50 Shoe

SATISFIES EVERY INCH OF THE FOOT.

The Columbia $3.50 Shoe combines style with value and wearing qualities of the sort that makes steady customers.

Columbia Clothing Company.

Your crown—a Columbia $3 Hat.

MOST RIGID ECONOMY MUST BE PRACTICED

Figures of City Comptroller Furnish Food for Serious Thought.

Council Faces Necessity of Chopping Off Extraordinary Expenditures.

Only the most rigid economy on the part of the members of the council will keep the city from being seriously embarrassed in a financial way before the end of the year, and it will be necessary for the financial committee to simply frown upon every proposition which calls for any expenditure of money outside the regular operating expenses of the city.

The condition of the funds need not call for any alarm at the present time, but the council will have to watch every item if difficulties are to be avoided.

The situation is very forcibly called to mind by a report which has been prepared by City Comptroller McCormick.

The permanent improvement fund is probably in the worst shape of any of the city's funds.

The total amount of money available for the remainder of the year, including the balance carried over on April 1, was $36,387.19. The balance unpaid on contracts already let will eat up all of this amount, with the exception of $16,851.59. These amounts are due, or will be due, shortly, and must be paid from this fund.

The city's share of work now in progress, or ordered, including the paving of West Superior street, the paving of Second street, the paving of Fifth avenue west, the sprinkling for the summer, and other smaller jobs, will amount to $22,605, or some $6,000 more than the available balance.

The amount will probably be cut down somewhat, as the estimate made by the comptroller is a liberal one, but no more work can be ordered from the permanent improvement fund this year, or if it is ordered, the contract cannot be let, as there will be no money in the fund to meet the payments.

All improvements contemplated must therefore be held up for another year, or ordered paid for from another fund.

The general fund is not in much better shape, and the council will have very little leeway as far as it is concerned. Actual, fixed expenditures will eat up all of the balance in this fund with the exception of $3,681.27, according to the comptroller's figures. The city will probably receive between $3,000 and $4,000 from the county for the care of contagious diseases, but this can not be counted on absolutely. This balance is none too large for safety, as special funds may be need at any time for emergencies, and the council will have to chop off all further extraordinary expenditures from the general fund.

The monthly pay rolls and bills of the board of public works will take all of the balance in that fund but $3,497.12, and the board has already plans for work which will require every dollar of this amount. To call for any extraordinary expenditures from this fund would cripple the work of maintaining the streets and highways of the city, and would bring a vigorous protest both from the board and the property owners affected.

The different departments have enough to carry them through the year, with close economy.

The light fund is the only one that is in good condition. Extra lights have been ordered in by the council this year, but there will still be a balance of about $3,000 at the end of the year, unless there are further demands on the funds.

There is, therefore, apparently nothing for the council to do but to shut down on all expenditures of an extraordinary nature for the remainder of the year, and adopt a policy of the most economical nature on all further improvements.

SILBERSTEIN & BONDY CO. SILBERSTEIN & BONDY CO. SILBERSTEIN & BONDY CO.

Charming New Ideas in Suits, Coats, Skirts and Waists

Notwithstanding the enormous business done in this department the last week, the selection of stylish wearing apparel is still complete,—a constant flow of new, bright, modes from fashion centers enables us to offer equally as smart and exclusive styles as shown previously in the season.

The "Twiddle Twaddle Suit"—a style worn in Webber's musical farce, "Twiddle Twaddle," and made up exclusively for us—a novelty and a winner when you see it. "Madame Hovey's" latest models—Dozens of different new styles shown, each one different from any previous showing made of imported materials in new stripes, broken checks and plain chiffon taffeta.

The "New London Coat Suit"—smart and swell models suitable for street wear, strictly tailored garments shown in various materials.

New Coats

A "Duke's Joirr"—the newest Parisian idea, suitable for all occasions; made in the latest imported mixtures and shown exclusively by us—prices

$19.50 to $35.

New Eton Coats

"Beer" and "Paquin" models of fine Chiffon Taffetas, Broadcloths and white serge; prices ranging from

$15 to $45

Correct Ideas in New Skirts

"Sunburst" or plaited are the latest fads—made of imported Voile, plaid Taffeta, or broken checks—the newest models out and shown exclusively by the S. & B. Co.

Silberstein & Bondy Company

The Store of Quality.

Special for Tomorrow.

New Touring Coats

A special line just opened—several different styles made of novelty materials richly trimmed prices from $15.00 upward.

A "Pardeaux" Suit—

clever idea in all the newest shades of Panama, short bolero jtcket, trimmed with straps, new style circular gored skirt—trimmed at bottom to correspond with jacket—special price for tomorrow $25.00.

The New "Louise Princess" Skirt

A model shown by us simultaneously with their appearance in the East, new circular effects; made of imported materials, in light colors for spring and summer wear; cut in the proper shape and fullness, trimmed with bands or straps, plaited fronts and hip tuckings; prices from

$9.75 to $25

The Latest Fashion in Tailored Suits at $35.00

Suits made of fine material suitable for summer wear, smart chic styles, trimmed with that richness and distinctiveness which always characterizes the S. & B. Co.'s garments. Special

$35.00

Silberstein & Bondy Company

The Store of Quality.

RAILROADS

NEW WORK OPENING UP

P. McDonnell Shipping Many Men to Ashawa, Minn.

Railroads Are Placing Orders for Men for Section Gangs.

Construction work on the Duluth, Virginia & Winnipeg northward to the International line is now beginning on a large scale. P. McDonnell of this city, who has the contract for the 65-mile extension is shipping 1,000 men to Ashawa through the National Employment company, for station work and grading. For the past month he has been hauling supplies and building camps, and now everything is in readiness to push the construction work forward at a rapid rate. It is estimated that the extension will be complete in about a year.

Before the summer is over it is expected that fully 2,000 men will be employed on the work. From 20 to 25 cents a yard is being paid for the station work.

The Virginia Lumber company is building a number of spurs this season and has this week placed an order for 100 men for grading, laying steel and for woods work. Last week 100 men were shipped to the company's camps. The Virginia Lumber company will conduct some heavy logging operations this summer and fall, probably as heavy as its operations last winter. It will supply logs for two mills, one at Duluth, and the other at Virginia.

The Duluth & Iron Range and the Duluth, Missabe & Northern roads are placing large orders for section men. They are filling out their gangs at nearly every station along the respective lines, the wages being $1.50 per day.

Men are in demand for the extra gangs on several of the railroad contracts, the wages being from $1.75 to $2 per day.

John Runquist, who is doing contract work for both the Iron Range and the Missabe roads is also placing large orders for men.

Last week a carload of Austrians were shipped from Duluth to Solon Springs to work on the Lake Superior & Southeastern railroad that is building from Owen, Wis., to the Head of the Lakes. It is understood that a large number of the camps that have been under construction along the route to be followed by the new line have been completed and that men will be shipped to them the last of this week or the first of next.

NEW ENGINES ARRIVE.

Baldwins in Readiness to be Put in Missabe Service.

Two new Baldwin engines, for the Missabe road, have arrived and are in the yards at Proctor, being overhauled for their initial trips over the line.

Tomorrow the new equipment, including the engine, will be put in commission on the morning train. The new engines were brought from the East without mishap.

TO RESUME RATE HEARING.

Railroad and Warehouse Commission Will Cross-Examine Witnesses.

C. F. Staples of the state railroad and warehouse commission has returned to Minnesota from the East, where he attended the national meeting of the railway commissioners, and the rate hearing is to be taken up at once and completed. This will include the cross-examination of a number of the railroad men who gave testimony tending to show that the rates proposed by the commission are too low.

Mr. Staples is quoted as saying that the sentiment among the common people in the East is just as strong for government rate control as it is in the West. Because the Eastern senators and representatives have been blocking the reform, he says, the people in the West have gained the impression that they are representing Eastern sentiment. The fact is, according to Mr. Staples, they are misrepresenting the people entirely and have learned to stand for the opinion of the railroads and other large corporate interests rather than keep in touch with the everyday citizens.

May Form Alliance.

Talk has been revived of a closer union between the four principal railway men's organizations, the engineers, firemen, conductors and trainmen. A meeting of the St. Paul lodges of the Brotherhood of Railway Firemen was held in that city yesterday at which several speakers urged an alliance between the four orders They claimed that much benefit would accrue to all the orders if there were more co-operation.

Railroad Personals.

W. F. Fitch, president and general manager of the South Shore road, arrived from Marquette this morning.

Carl F. Dahlberg of Minneapolis, traveling freight agent for the Nickel Plate road, was a caller at the local freight offices today.

HAPPENINGS IN THE DAKOTAS

Independents Preparing to Fight the Oil Octopus at Fargo.

NORTH DAKOTA.

Fargo—The threatened invasion of this territory by the independent oil companies is causing much discussion. The unpopularity of the Rockefeller output and the reduced rates granted by the railroads on shipments in less than carload lots is thought to make this field a desirable one for the men anxious to buck the big octopus. Representatives of three independent concerns have been here, and one is said to have secured a site and sidetrack privileges from the Great Northern.

The selection of W. B. Richards of Fargo as one of the horse experts for the Wisconsin fair, is regarded here as a boost for the Agricultural college, where Mr. Richards is the head of the department is animal husbandry. He is a native-born Wisconsin man.

Some of the brands of whisky sold by the druggists in this state are about as far from the standard of purity as the foodstuffs, according to the investigations of Commissioner Ladd. Samples of whisky submitted to him for analysis have shown as high as 10 per cent of wood alcohol. Other samples have contained ingredients that even the most confirmed boozer would hesitate to pour into his system.

The commissioner is also examining other brands of paint and finds that many contain as high as 20 per cent of water. Others are entirely deficient in white lead, despite the claims in that respect. It seems to be the custom of many manufacturers to use substitutes instead of the real white lead.

For the death of her husband, Mrs. Sarah Arntson asks $25,000 damages from the Union Light, Heat & Power company of this city. Arntson, who was a tinner, was employed on repair work in the basement of C. R. Stone's residence. He needed light, and attempted to turn on an incandescent globe, when he was electrocuted. The cause of the accident has been under investigation for some months, and it is contended the company was negligent in that it had excesive voltage on its wires.

Brantley Willis, a former railroad man of this city, enlisted in the regular army at the local station. He was ordered to Snelling and given transportation with permission to spend a day or two with St. Paul friends before reporting. He used the ticket, but never reached the fort, and is now down on the local books as a deserter. Two others, one of whom was captured in South Dakota, failed to reach the proper destination.

SOUTH DAKOTA.

Arlington—While their parents were away from home, two boys, aged 8 and 10, years, respectively, son of John Flanders, living north of this city, decided to go hunting, and had only gone a short distance when the gun carried by the younger boy was accidentally discharged, the charge of shot penetrating the elder boy's abdomen, inflicting a wound which caused his death a few hours later.

Sioux Falls—Alphonso Jones was lodged in jail on the serious charge of shooting with intent to kill, the charge growing out of a sensational episode. The victim of Jones was Joseph L. Taylor, a former resident of Sioux City, who has been taken to the city hospital with a gunshot wound which may prove fatal. When Deputy Sheriff Peterson went to the house to arrest Jones, Mrs. Jones threatened to shoot him, but herself and husband were overpowered and the latter is now in the county jail. The shooting occurred in a section of the city known as Galesburg. The families lived together. Jones and his wife allege that Taylor forced his way into their part of the house and used violent and threatening language toward Jones. The latter secured a shotgun, and upon Taylor daring him to shoot, raised it and fired. The charge struck Taylor in the right side, inflicting a dangerous wound.

Pierre—State Land Commissioner Bach and his assistants, who went to the northern part of the state to make offerings of state lands, have returned, having made sales in Day and Marshall counties.

In Day county 1,300 acres of common school lwand was sold at an average price of a little over $1 6an acre. The lowest selling price was $1 2an acre and the highest $30 an acre.

In Marshall county most of the land disposed of was agricultural college land, and the commissioner sold about 3,800 acres. The average was about $1 6an acre, with $10 for the lowest tracts and $20 for the highest.

The state marking board for teachers' certificates has completed the work on the papers of the spring examinations, and passed on 927 sets. Of these, three were for life diplomas, four for state certificates, 195 for first grades, and 725 for second grades.

Certificates were granted to 574 of the applicants, three of them being for life diplomas, four for state certificates, fifty-seven for first grades and 510 for second grades. Of the applicants for first-grade certificates, 129 were granted second grades on their papers.

A total of 353 of the applications were rejected.

LATE DOINGS IN MICHIGAN

Engine Topples Over Into Ditch But the Crew Escapes.

Menominee—As the result of misjudging the length of a sidetrack at Harris, an engine drawing the Menominee river passenger train on the Northwestern road and scheduled to arrive in Escanaba at 10 o'clock each night, struck the derail and was toppled over into the ditch at the side of the track. W. W. Caven, one of the veteran engineers employed by the road, was in charge of the engine, with Joseph Perlot as fireman, and despite the fact that the locomotive turned completely over, both the engineer and the fireman escaped without serious injury. Mr. Caven was slightly scalded about the right hand by escaping steam, but was otherwise uninjured. Mrs. Caven was an assenger on the train, and because of the curve in this sidetrack saw the engine as it toppled over into the ditch. She was greatly excited for a few minutes, fearing that her husband had been seriously injured, but was reassured when he was seen crawling from the ditch.

Newton P. Morgan and Cora P. Morgan, the former of Prentice, Wis., have been married in this city after being divorced thirteen years ago.

Sault Ste. Marie—Sault Ste. Marie is troubled by a shortage in the supply of coal. The coal companies stocked up as heavily as they could in the fall with this fuel, but this spring finds them with no supply to meet the demand of patrons. For some reason the coal ordered to be shipped by rail has not arrived as expected, and as a result many of those who depend upon soft coal for fuel are now buying wood.

Escanaba—As the result of injuries sustained by being run over by a log car while at work near Wales on the line of the Escanaba & Lake Superior road, and which necessitated the amputation of both legs above the knee, George Maloney, 22 years of age, died at the Delta county hospital in Escanaba. Although the unfortunate young man appeared to have rallied from the effects of the operation, the shock had been too great and he passed away before his mother, who was on her way to Escanaba from their home at Sault Ste. Marie, could reach the city. The father of the young man, J. F. Maloney, Sr., and a brother, J. F. Maloney, Jr., were at the bedside when the end came.

Deafness Cannot Be Cured

By local applications, as they cannot reach the diseased portion of the ear. There is only one way to cure deafness, and that is by constitutional remedies. Deafness is caused by an inflamed condition of the mucous lining of the Eustachian Tube. When this tube is inflamed you have a rumbling sound or imperfect hearing, and when it is estirely closed, Deafness is the result, and unless the inflammation can be taken out and this tube restored to its normal condition, hearing will be destroyed forever; nine cases out of ten are caused by Catarrh, which is nothing but an inflamed condition of the mucous surfaces.

We will give One Hundred Dollars for any case of Deafness (caused by catarrh) that cannot be cured by Hal's Catarrh Cure. Send for circulars free.

F. J. CHENEY & CO., Toledo, O.

Sold by druggists, 75c.

Take Hall's Family Pills for constipation.

COOKS TO MEET.

Marine Chefs and Waiters to Hear Their General Secretary.

A meeting of marine cooks and waiters of Duluth and Superior will be held this evening at the Scandia hotel, corner of Sixth avenue west and Michigan street. The meeting will be addressed by R. H. Walker of Buffalo, N. Y., general secretary of the Marine Cooks' and Waiters' union. He is here in an attempt to further the interests of his union. The meeting will be open and all who are interested in unionism are invited to attend.

The cooks on dredges and tugs of this harbor are organized, but there are some still out of the fold and an effort will be made to bring in these stray ones.

M'DONALD-M'GILL.

Well Known Young People Marry Quietly on Sunday Last.

The marriage of Miss Mary G. McDonald, daughter of Mr. and Mrs. D. D. McDonald of 122 Eighth avenue east, and Harry J. McGill, an employe of the Stone-Ordean-Wells company, which has just been made public, will come as a complete surprise to many of the friends of the young couple. The affair took place Sunday afternoon at the home of the bride's parents and only immediate relatives were present. In fact, the decision of the young couple came as a complete surprise to the relatives, although the principals had been decided on the matter for some little time.

For the present, Mr. and Mrs. McGill are residing at the Tremont hotel, but will shortly go to housekeeping. Mr. McGill is in the employ of Stone-Ordean-Wells in the accounting department and has been with that company for several years. Both he and his bride are well known in the city.

A Card.

We, the undersigned do hereby agree to refund the money on a 50-cent bottle of Greene's Warranted Syrup of Tar if it fails to cure your cough or cold. We also guarantee a 25-cent bottle to prove satisfactory or money refunded.

S. F. Boyce, Max Wirth.
R. C. Sweeny, William A. Abbett.

SCHUMANN-HEINK'S SONS.

Singer Declares That They Will Become Americans.

New York, April 17.—Schumann-Heink, the singer, down on the passenger list as 'Frau Schumann-Heink-Rapp, Jr., came back to America Sunday on the steamship Blucher. With her were her three sons, Heinrich, Hans and Walter, who are going to be Americans. They are 19, 15 and 17 years old respectively. Herman, who is 15, was left in Germany, where he is attending a nautical college. "I had some trouble getting the boys out of the country," she said, "because the government wanted them to serve their three years in the army, but, as Mr. Rapp is an American, I succeeded. I have bought a farm at Caldwell, near Montclair, N. J., and we will live there. The boys have no ambition for the operatic stage—they will go into business unless they are so taken up with the farm that they remain there."

TWO SUSPECTED OF PAT HOLLY'S MURDER.

Brainerd, Minn., April 17.—The officials of Cass and Crow Wing counties think they have solved the mystery surrounding the murder of Pat Holly of Motley, whose dead body was found in a pile of refuse in his stable on March 28.

Two men are suspected of having committed the deed, and the officers are searching for them. One is a half-breed, known as Indian Pete, and the other is known as George Pazo. Pete is a big strapping fellow who has been doing no work and was "flush" about that time, having spent $7.50 in slot machines in Staples the night he left there. He departed the night the coroner arrived to make an investigation, and is said to have bought a ticket to Bismark, N. D., but is thought to have got off at Valley City, N. D.

Pazo, believed to be the man who offered Holly's team for sale in Brainerd, is small and dark-complexioned and is thought to be an Italian or Bulgarian. He tallies perfectly with the description of the man who offered the team to Sheriff Erickson and is known to have worked with Indian Pete in Dakota last summer. Pazo has lived around Aitkin off and on for some time. He was in Motley about the time of the discovery of the murder, but disappeared before the fact was known that the murdered man's team was offered for sale here.

First-class descriptions of both men are in the hands of officials all over the northwest, and it is not believed that they can long escape apprehension. Pete is said to be a desperate man and handy with his knife.

100 Doses $1

True only of Hood's Sarsaparilla, in the usual (liquid) form; or in the new and equally effective tablet form.

100 Doses $1

Freimuth's
Lake Ave., Michigan and Superior Sts.

Artistic Wall Paper at Popular Prices.

This line today is the most complete in its varied assortment that can be found elsewhere at the Head of the Lakes.

COME TO THE HEADQUARTERS.

Monday we display for your approval an immense variety of all the latest art designs in Tekos Tapestries, Renaissance—metal sorriettes, beautiful bronzes, gilts, embosses and silks. A showing without a peer.

Our Mr. J. P. Heffernan, whose services we have recently secured, has made the most strenuous efforts in perfecting this section and the result shows everything known in the line of wall decorations at from

6c to $3.00 Roll.

Mr. Heffernan will be pleased at any time to give you the benefit of his knowledge and furnish estimates on papering, decorating and other work.

A. B. SIEWERT & CO.,
LONSDALE BUILDING.

GENTLEMEN

Will appreciate the good values, coupled with the best styles, that always appear in our **Hats and Furnishings. Dunlap and Stetson Hats, Extra Quality $3 and $4 Hats, Fine Underwear, Hosiery, Shirts Neckwear and Gloves.** This season's arrivals will meet your most economical wants and fastidious tastes.

304 W. SUPERIOR STREET.

CITY BRIEFS

Smoke none but home-made Union Label cigars.

A card party will be given tomorrow evening in the basement of the German Catholic church, corner of Third avenue east and Second street.

Replies to the answers of the defendants in the suit of the state against the Duluth Board of Trade were filed this morning in district court.

Miss Marie Beyers of Milwaukee and William Meyers of Bayfield, Wis., were married this morning by J. B. Middlecoff, judge of probate.

Oscar Johnson of Floodwood was adjudged insane yesterday in probate court and sent to Fergus Falls.

Mrs. Amanda Karlenberg of West Duluth will be examined as to her sanity in probate court this afternoon. She has been examined and discharged twice before. It is said that now she has become violent.

A summary judgment was issued today in United States court in the suit of the United States against the steamer Mary Mann, the judgment being against the bondsmen, Alderman J. E. Foubister and Former Alderman W. E. Kern, for the costs of the case.

Charles Kaminici of Hibbing was brought down this morning by Deputy Sheriff M. Horgan to serve a ninety-day sentence for assaulting one Gust Levyolva.

The members of the Switchmen's union were hosts at a pleasant dancing party last evening at the Armory. LaBrosse's orchestra played the dance music and several hundred guests were present. Luncheon was served by the Ladies' Auxiliary of the union.

PERSONALS

Mr. and Mrs. Charles B. King have returned from a visit at Ironwood, Mich. Mrs. R. O. Bundy, Mrs. King's sister returned with them and will visit here for a time.

C. L. Spencer, clerk of the United States district court, and Henry Lang, clerk of the United States circuit court are here today arranging the opening of the term at Fergus Falls, May 1, at 4 o'clock in the afternoon, they desiring to stay in St. Paul to vote on that day.

Miss E. Palmer of 515 East Fourth street, left today for New York to purchase summer millinery.

Miss Anna Ryan of Negaunee, Mich., was a guest over Easter at the home of Mr. and Mrs. J. McIntosh, 629 West First street.

Dr. and Mrs. C. F. McComb returned this afternoon rom a visit at the Twin Cities.

John Heltman has returned from a business visit at St. Paul.

Mr. and Mrs. Isaac Moore and daughter left over the Omaha this afternoon for a visit at Dayton, Ohio.

Mr. and Mrs. George H. Mance left today for West Baden, Ind.

Charles R. Haines left this afternoon for Chicago.

D. O. Anderson, secretary of the Duluth, Virginia & Winnipeg Railway company, left today on a business trip to Chicago.

Julius Abrahamson left this afternoon for a brief sojourn at Montgomery, Ala., and other Southern points.

Svea-Normanna Singing Contest at the Lyceum, April 29th. Tickets now ready at Lunberg & Stone's.

FORMER ALDERMAN MUST SERVE TERM.

Milwaukee, April 17.—Robert L. Rudolph former alderman from the Eleventh ward, must serve one year in the house of correction, as a result of a decision of the supreme court today, affirming the judgment of the jury in Judge Tarrant's court, and declining to hold as correct the allegations of mistrial.

Former Alderman Rudolph was indicted on the charge of soliciting a $100 bribe from Former City Attorney Charles H. Hamilton for aldermanic influence in favor of the allowance of a claim of $1,650, made against the city by Mr. Hamilton.

DIVIDENDS.

On May 1st, 1906, the Zenith Telephone Company will pay the 7th quarterly dividend at the rate of 1 per cent per annum, to all holders of its preferred stock of record April 20th, 1906.
ZENITH TELEPHONE COMPANY.

GRAND MASTER OF FIREMEN IS MARRIED AT ST. PAUL.

St. Paul, April 17.—(Special to The Herald.)—John Hannahan, grand master of the Brotherhood of Locomotive Firemen, was married to Miss Margaret Sullivan of St. Paul at noon today in St. Marks Roman Catholic church. There were about 800 guests present. The couple leave this evening on a bridal tour of the Pacific coast.

DEADLOCK BROKEN.

Kansas City, April 17.—The deadlock in the city council was broken shortly before noon, when D. H. Spaulding, a Republican, was elected speaker, on the 118th ballot.

SPRING STYLES IN

High Shoes and Oxfords

Boys' and Girls' Shoes at the lowest prices.

All the leading makes and the largest selection of dainty and nobby Footwear is found at the leading Shoe Store—THE TREADWELL.
We lead in styles and prices.

TREADWELL SHOE CO.
DULUTH--SUPERIOR.

FROM MINES AT BISBEE

Dwight E. Woodbridge Returns From Several Weeks' Visit There.

Aggressive Work in Progress on All of the Properties.

Dwight E. Woodbridge returned this morning from a trip of several weeks in the Southwest, during which he visited practically all of the mines and mining districts in which Duluthians are interested. Most of his time was spent in and around Bisbee.

"The change in conditions in the Bonanza Circle district since Jan. 1," said Mr. Woodbridge this morning," is very marked and every week shows an increasing improvement. Mr. Powell, the new general manager, has made good beyond all expectations and is easily the biggest man in the mining field who ever went to Arizona as a permanent resident in charge of large properties. His personality is impressing itself upon the business men, the miners and everyone with whom he comes in contact. The refusal of the men to enter the Western Federation of miners was his victory and coming as it did when he was a comparative stranger and other interests were almost without hope of preventing it, it was a notable achievement.

"Mr. Powell has changed the whole method of underground development and is going after the ore. One drift in the Junction was driven 258 feet in one month's time and in leached ore all the way. The Pittsburg & Duluth has been showing up immensely. They started out to follow some stringers of ore and went into some of the richest ore bodies in Bisbee. For a week before I left there they were in red oxide of copper, running 40 to 50 per cent. This mine has for some reason been regarded as a small one by most people, but today it has every appearance of being one of the big ones.

"The Calumet & Pittsburg is being driven into from the Junction drift and work is in progress from a winze near the Briggs shaft. They may get ore at any time for both drifts have been in bunches of ore. The water in the Briggs shaft is now down to 1,700 gallons a minute and the Hoatson shaft is not bothered by water at all.

"The Calumet & Arizona mine is showing up greater than ever. Practically all of the mining so far done has been on five acres of the Irish Mag claim. They have just struck another fine deposit on the same claim, which was entered on the line of the Howell, belonging to the Copper Queen.

"The Lake Superior & Pittsburg is a great mine. A fine ore body is now being developed on the 1,000 foot level, 700 feet north of the Cole shaft.

"The new Warren shaft is exciting much interest. It was not regarded at first as exceptionally promising, but had not gone down far when it ran into some ground that gives it the most promising start of any shaft sunk yet. It is located near the north end of the property about 500 feet from the northeast side and not far from the American property. Two drill holes are being put down.

"The Shattuck has a fine body of very rich ore and is now considering the building of a smelter. The Denn-Arizona is also progressing. Its shaft is down 1,050 feet, which is lower than the elevation where the ore was cut with the drill. The shaft seems to be in the same depression in lime stone as the surface shows above, and is below the horizontal lever of the limestone. They will drive three drifts from the bottom of the shaft. A 2,000 gallon pumping plant has been bought."

Mr. Woodbridge went to the Black Mountain mine but did not spend very much time there and was not there when the mill was running. He was there at the time the power plant started up. Everybody there was looking for a fine showing.

C. & A. IS LISTED ON EXCHANGE

Sells Higher After Announcement—Interest Centered in It.

Local interest in the copper stock market centered today in the listing of Calumet & Arizona on the Boston stock exchange. It was traded in on the floor there, selling first at $117.50, advancing to $120 and closing at $119.75 bid and $120 asked. North Butte opened at $91, advanced to $91.50, fell to $90.12½ and rallied to $91. The closing price was $90.75 bid and $91 asked.

Amalgamated opened at $114.12½, advanced to $114.63½, fell to $112.87½ and rallied to $113.62½. The closing price was $113.37½ bid and $113.50 asked. Anaconda opened at $283, advanced to $283.75, fell to $279.50, rallied to $282.25, fell to $279 and rallied to $280. The closing price was $279.75 bid. United Copper opened at $67.62½ and fell to $67, closing at $66.75 bid $67.25 asked. Butte Coalition sold at $36.50 and closed at $36.25 bid and $36.75 asked.

Calumet & Pittsburg and Junction were the leaders of the Bisbees. Calumet & Pittsburg sold at $26.75 and closed at $26.50 bid, and Junction closed at $25.50 bid, after selling at $26 and $25.50. Denn-Arizona sold at $16 and closed at $16 bid. Lake Superior & Pittsburg was inactive and closed at $37.50 asked, and Pittsburg & Duluth at $20.50 bid and $20.75 asked.

Black Mountain was inactive and closed at $12 bid and $14 asked; Keweenaw at $13 bid; Warren sold at $16.50 and closed at $16 bid, and Copper Queen of Idaho closed at $2.25 bid and $2.50 asked. Ophir Tunnel sold at 22 cents and advanced to 25 cents. The closing price was 25 cents bid.

Word from Butte is to the effect that the Butte & London shaft has pierced the apex of a vein of ore, but the quality has not been determined yet. The stock sold as high as $3 today and closed at $2.87½ bid.

The foreign visible supply of copper April 15 was 9,533 tons, an increase of 517 tons within two weeks.

COAL OPERATORS HOLD A MEETING IN NEW YORK.

New York, April 17.—Members of the sub committee of the anthracite coal operators held a meeting in this city today. Two of the coal operators left the conference about 3 p. m. One of them said that the attitude of the operators is unchanged from the previous conference. A statement defining the operators' position was said to be in preparation.

THE EASY OIL.

Scott's Emulsion is "the easy oil"—easy to take, easy in action. Its use insures deliverance from the griping and nauseating sensation peculiar to the raw oil. Nobody who has any regard for the stomach thinks of taking cod liver oil in the old way when Scott's Emulsion is to be had. It is equally certain that no one whose health is properly regarded will accept a cheap emulsion or alcoholic substitute for Scott's Emulsion. It fulfills every mission of cod liver oil and more.

SCOTT & BOWNE, 409 Pearl Street, New York

ALLKINDS OF COMPLICATIONS

Likey to Arise From Supreme Court's Decision on Divorces.

Chicago, April 17.—It is estimated by Chicago lawyers that the decision of the supreme court of the United States holding illegal all divorces, except where both parties to the suit resided within the same jurisdiction will make illegal 500 divorces that have been granted in this city alone, and pave the way for all manner of complications in the next generation over inheritance, and the rights of property.

Several prominent attorneys decided that the decision simply means chaos in regard to the title to personal property as in cases where a man who was, in the sight of the decision, illegally divorced, and remarried, his property must necessarily go to his legal heirs and can not be held by any children of any women he may have married subsequent to his divorce.

OUTBREAK IS IMMINENT

Another Negro Said to Have Been Killed at Springfield.

St. Louis, April 17.—A special from Springfield, Mo., states on the best of authority that another negro was killed there this forenoon. The message states that the town is excited and an outbreak is considered imminent. The killing occurred on the north side and particulars are not given.

TO BRING BERNHARDT.

Arrangements Being Made for Coming of French Actress.

George H. Murray, business manager of Sarah Bernhardt, has been in the city for two days, arranging for the appearance of the great French actress in Duluth. Not being under the booking of the "syndicate," she cannot play in the regular houses, and this necessitates securing the Armory or some other place. In this instance, Mr. Murray claims to have secured the Temple roller skating rink, but there seems to be some dispute as to that. However, it is understood that he is going ahead arranging for the appearance of Mme. Bernhardt here on April 30. It will be necessary to equip the place with a stage, lights, seating capacity, etc.

"Name on every piece."

Lowney's Chocolate Bonbons

are the most delicious and the most perfect confections made. Every sealed package is warranted to be in prime condition or money refunded.

One thing peculiar to Lowney's candies is that they can be eaten freely; they are pure and wholesome.

Another is that the Lowney packages are full weight.

Send for the Lowney Receipt Book.
The WALTER M. LOWNEY CO.
BOSTON, MASS.

ITS INCOME REDUCED

Northwestern Insurance Company Gets Smaller Percentage.

Loans But Little on Farm Mortgages in Wisconsin.

Milwaukee, April 17.—Inquiry into the investments of the Northwestern Mutual Life Insurance company was the principal feature of the examination by the legislative committee today. From the tenor of the questions it was evident that the committee desires to bring out the point that a more general investment on farm mortgages would yield a larger income to the company than a policy of making loans on large metropolitan property and the holding of large amounts of railroad and municipal bonds. President Palmer testified that the bond holdings of the company, both railroad and municipal, municipal being used as a general term to include city, county and school bonds, were in round figures $80,000,000. The annual income of the company, Mr. Palmer declared, was 4.74 per cent on all investments, a decrease of 2.15 per cent in a period of twenty years.

Questioned as to a comparison with another company having an annual income of 6.5 per cent, Mr. Palmer said: "Show me what their assets and investments are and I will make comparisons."

Mr. Palmer then very emphatically declared that the investments of the Northwestern company were handled to the best advantage possible, both as to safety and returns, when it was considered that the company had the enormous sum of $200,000,000 to invest.

Figures were produced showing that the company had reduced its farm mortgage investments in Wisconsin from $1,400,000 in 1896 to about $700,000 in 1905. In some other states, however, there had been a doubling of the investments in farm mortgages. A map was shown which indicated that the company invested in farm mortgages in a very limited number of Wisconsin counties. Some of the richest counties, such as La Crosse, Trempealeau and Verono were omitted from the list of counties from which mortgages were being received.

The providing for good berths for relatives was brought out during this examination in a slight degree when it was shown that George Markham, a son of the vice president, was at the head of the Wisconsin mortgage loan department of the company. Mr. O'Connor, asked how long Mr. Markham had been out of college, when he received the appointment and Mr. Palmer said, "A year, I guess." This was corrected by the general counsel of the company, who said young Markham had been out of college four or five years before taking the good position which he now holds.

The committee adjourned at 1 o'clock until tomorrow, on account of the funeral of Secretary C. H. Watson of the Northwestern Mutual Life Insurance company.

EXECUTIVE BOARD

Of Mine Workers Meets to Adjust Existing Controversies.

Indianapolis, April 17.—The international executive board of the United Mine Workers of America began today a session which it is expected will last several days during which some matters bearing an important part in the existing controversy with the coal operators will be considered and decided upon. The offer of the operators of the Kanawha field in West Virginia, to pay an advance of 3 per cent in wages instead of the 1903 scale was placed before the board.

The protest of operators of Illinois against the failure of the union to keep at the mines what they considered a sufficient number of men to maintain the properties in good condition will be taken up at once.

Too Late to Classify

THE BEST SEPARATOR FARMER butter on earth, 5 and 10-lb jars. Call D. Klausen, 418 East Seventh street.

Hair Dressing, Shampooing, Facial Massage, Manicuring, at Miss Horrigan's.

PILES AND RUPTURE PERMANENTLY cured, without surgery. Duluth references. Merchants Hotel, Wednesday. Dr. Bardwell.

MANICURING, FACE AND SCALP treatments. Miss Kelly, opp. Glass Blk.

MARRIAGE LICENSES.

Fred Johnson and Sanna Upa, both of St. Louis county.

Johan Kangas and Annie Halitala, both of St. Louis county.

Victor Monson and Alma T. Anderson, both of St. Louis county.

Thorvald Rasmussen and Alice Patterson, both of Douglas county, Wis.

William Meyers of Bayfield, Wis., and Marie Beyers of Milwaukee, Wis.

BIRTHS.

LARSON—A daughter was born to Mr. and Mrs. John Larson of 15 Eleventh avenue west, April 12.

NISKANEN—Twins, a boy and a girl, were born to Mr. and Mrs. Henry Niskanen of 222 St. Croix avenue, April 14.

DEATHS.

HALEY—James H. Haley, aged 51 years, died April 13 of pneumonia.

HEDDE—Knute Hedde, aged 28 years, died April 14 at St. Mary's hospital.

PAGEN—Annie, the infant daughter of Mr. and Mrs. Nicholas Pagen, died April 14 at 413 West Superior street.

LARSON—Maren Thelma, the 3-year-old daughter of Mr. and Mrs. L. A. Larson of 421 East Second street, died last evening at 6:30 o'clock of pneumonia. The funeral will be held from the residence, Wednesday afternoon at 2:30 o'clock.

BUILDING PERMITS.

Katie Arenson, frame dwelling on Twenty-sixth avenue west between First and Second avenues east, to cost	$1,500
Barbara Hang and Barbara Prerker, foundation under dwelling on Second street, between Eighth and Ninth avenues east, to cost	800
C. Risatte, stone wall on Fourth street between Third and Fourth avenues east, to cost	450
Emil Soderberg, addition to building on Sixty-third avenue west, between Green and Bristol streets, to cost	200
Louis Merling, frame dwelling on Grand avenue, bteween Forty-fourth and Forty-fifth avenues west, to cost	1,500
N. Mueller, frame factory on Fourth street, between Sixth and Seventh avenues east, to cost	150
Nels Person, brick flats on Eighteenth avenue west between First street and Piedmont avenue, to cost	4,500

¶ Our Mr. J. M. Gidding is now in New York—

¶ And is hurrying on to us additional and later styles in suits, coats and other apparel!

¶ Also any specials in high-class goods that are thought worthy of a place here.

¶ Many of the new things will be models, fashioned after those made for the well-dressed women of the East for Easter—

¶ A feature of the newer displays will be the exclusive models in tailored suits of shadow voiles, chiffon voiles and chiffon batistes, as there has been a strong demand for this character of goods—

¶ Cream white serges, linens and summer dresses are also among the lines given much attention—

¶ The new things will arrive from day to day, or as fast as they can be made up and rushed out to us.

J. M. Gidding & Co.,
First Ave. W. and Superior St.

BANK TELLER IN THE TOILS

St. Paul Young Man is Charged With Embezzling $1000.

St. Paul, April 17.—(Special to The Herald.)—Louis G. Jungbauer, assistant teller and bookkeeper in the Minnesota State Savings bank, was arraigned in police court today on a warrant charging him with having embezzled $1,000 of the bank's funds. The warrant was sworn to by Charles G Lawrence, treasurer of the institution. Jungbauer was arrested last night. He waived examination and will probably be held to the grand jury. It is claimed by the bank's attorneys that $1,000 is only a small part of the young man's theft from the institution, which it is said covers a period of several months, if not longer. His downfall is attributed to high living.

LOOKING FOR SITE.

Proposed Auxiliary Reservoir Will Have Capacity of 5,000,000 Gallons.

Manager Case of the water and light department, and City Engineer McGilvray, are looking over sites for the proposed auxiliary reservoir for the upper hill district.

The reservoir will have a capacity of 5,000,000 gallons and it is estimated that it will cost approximately $26,000.

No site has yet been selected, although several are under consideration.

PALMA VOLCANO ACTIVE.

Madrid, April 17.—The newspapers here report that the dormant volcano at Palma, Canary Islands is showing signs of eruption. Columns of smoke are issuing from the crater.

DRINKING EXPRESSIONS.

A writer in the New York Sun furnishes that paper a well-considered array of expressions that are applied to the fellow who penduluins between the tank and the wagon:

"He has a (glorious or elegant) jag on, a skat on, a bun on, a brannigan on, a shine on, a still on, an edge on, a beaut on, a bird on, a skinful; he has looked on the wine when it was red, he has partaken of the cup that cheers, he has got a cup (a drop) too much, he fell off the water cart, he had too much fish bait, he has been taking a little of Paddy's eyewater or of red eye, he has shed a tear.

"He has been crooking his elbow, has been hugging the bar, has been hitting the hard stuff, has been dallying with the black bottle, (has been tippling, toping, guzzling, swilling, swigging, etc.), he has more sail than ballast, he has his main brace well spliced, he has an applejack gait, he has a bee in his bonnet, he can't see a hole in a ladder, he has the sun in his eye, he has got wheels in his head from fumes in his stomach, he can't lie down without holding on, he has got the gravel rash, he has got marbles in his mouth, he has lapped the gutter and is dead to the world.

"He is half seas over, three sheets in the wind, on his beam ends, under the influence of the weather, in his cups, in his pots, over the bay, in the clouds, up in the air, off his trolley, off his nut, off his base, he has been out with the boys, off on a bat, on a drunk, on a spree, on a bender, on a racket, on a tear, on a map, on the ran-tan, on the ree-raw, on the rampage, he is feeling his oats, he is full of mountain dew (whisky), full of the cream of the valley (gin), full of dope, full of slops, full of forty-rod booze, fully of Jersey lightning, full of tanglefoot, full of bug juice, he is as full as a tick.

"He is as full as a goat, full as a bedbug, he is as drunk as a lord, drunk as a piper, drunk as a boiled owl, drunk as David's sow, drunk as a wheelbarrow, he is weak (wabbly) on his pins, all mops and brooms, and got the howling cats (Katzenjammer), but he takes another hair of the dog that bit him, puts another nail in his coffin."

What's a Home Without an Up-to-Date Fence?

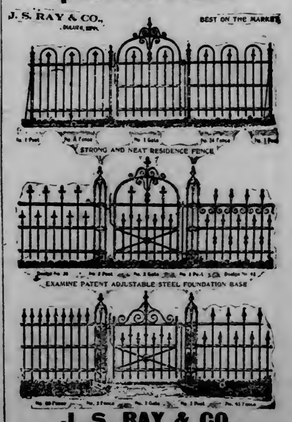

J. S. RAY & CO.,
327 W. First Street. New Phone 142
Duluth, Minn.

No. 6
$3.00

Ladies' Sailor Tie; Patent Corona Colt whole vamp; wide ribbon bow; drop toe; high military heel; extension edge medium weight sole.
Also made in Gun Metal and Tan.

Here are actual photographs of two models of

Gotzian Shoes

For 1906 Spring and Summer wear.

No, 6 for Women
No, 5 for Men

No. 5
$3.50

Men's Blucher Oxford; Patent Corona Colt vamp and foxing; light matt calf top; stylish drop toe; medium or military heel; medium weight full extension sole; large eyelets.

They are not fancy sketches, like most newspaper advertisements, but as accurate representations of the originals as the photographers' and printers' art can produce.

These Shoes have character and style.

They are as good as they look.

They are manufactured in St. Paul by C. Gotzian & Co., who have been making shoes for the people of the Northwest since 1855. Ask your dealer for

"The Style Makers"

FREE SHAVES BY BARBERS

Qualifications of Applicants Tested by State Examining Board.

Certificates to be Issued Those Who Pass the Examination.

The first session of the barbers' state board of Minnesota to be held this year for the examination of applicants for certificates is in progress today at Stoddard's Barber Supply house, 212 West First street. There, under the supervision of the three members of the state board, some thirty-five or forty applicants are giving practical demonstrations of their ability to cut hair, shave, hone razors and answer questions relating to the sanitary conditions of shops, the various skin and scalp diseases that they find in the course of their practice and the proper precautions in the way of treatment of diseased skin and the prevention of infection.

The board is comprised of Walter Dunlop of Duluth, president; Gustav R. Becker of St. Paul, secretary, and William Hamlin of Minneapolis, treasurer.

Several chairs have been arranged in the building and all persons desiring free hair cuts and shaves are accommodated in the order they enter, while the examiners stand behind the chairs with paper in hand to give the barber his markings as the work proceeds.

The barbers are marked from zero to five or ten points, according to their ability to cut hair, shave, hone razors, the time they consume in their work, cleanliness, general appearance and deportment. They may earn as high as fifty-five points.

In addition to the practice each applicant is given twenty questions to answer. A credit ranging from nothing to 2½ points is given, and the total points earned may be forty-five. If the barber is perfect in his work and in his answers, he may bring his total marking up to 100.

When an applicant falls below a total of seventy points, or has less than seven points for haircutting or for shaving, he is judged incompetent and the board refuses him a certificate. The certificates are good as long as the person holding them practices the barber business in Minnesota. Each application for a certificate is accompanied by a fee of $5 and out of the fund thus derived the salary and expense of the examining board are paid.

Nearly all the men examined today came from the northern part of Minnesota. The board will have another session at Minneapolis April 23, 24 and 25 at which others from more southern points will be examined.

After the examinations close the board meets at the state capitol, marks up the papers and issues certificates to marking. The law requires that the those who may pass with the required examining board shall meet four times a year.

SOCIAL DANCE

GIVEN BY CLAN STEWART.
Folz Hall. Wednesday Evening, April 18, at 9 o'clock,
Labrosse orchestra. Tickets 50c couple.

TIME TAKEN UP WITH ARGUMENTS

By Attorneys on Question of Evidence in Goll Case.

Milwaukee, April 17.—Much time was consumed in further argument upon a bill of particulars in the United States district court, where Henry G. Goll, former assistant cashier of the First National bank, is being tried on many counts with making false entries and misapplying funds of the bank. Attorney Quarles held that the so-called bill of particulars is too broad, that the demand was made too late and that the defense has to specify what information they want on the particular counts and then probably the court will give the demand consideration.

District Attorney Butterfield had a hard struggle both with the judge and the attorneys on the other side to be permitted to introduce in evidence the statement for the month of December, 1904, of the bank of Commerce of Cleveland, Ohio, but finally succeeded in its introduction. E. W. Bourne, cashier of the Cleveland bank, testified that the charge of $20,000, made by the First National bank on Dec. 19, 1904, never was reported to his bank, and therefore did not appear on the statement. When this statement reached Milwaukee at the end of the month, the discrepancy was reported to Goll by Bookkeeper J. C. Bird and Goll instructed him not to report the difference, as it would be adjusted later.

A Skating Carnival

Will be held at Lincoln Park Roller Rink, Friday evening, April 20, under the auspices of the Young Ladies of St. Luke's Episcopal church. Admission 35c.

CHINK MINISTER CAUSED BOYCOTT

So Clerk Denby Unhesitatingly Tells Senate Committee.

Washington, April 17.—Causes for the Chinese boycott of American goods were inquired into today by the senate committee on immigration, in compliance with a resolution introduced by Senator Tillman. Charles Denby, chief clerk of the state department, who for twenty years was in China attached to the American legation and later holding positions under the Chinese government, following the Boxer outbreak, was before the committee.

Without hesitancy Mr. Denby gave it as his opinion that the boycott was instigated by the Chinese minister in this country to give an incentive to treaty negotiations. He said the movement had not been spontaneous, but that it had been organized and systematized by intelligent men who know conditions here as well as in China.

"Do you think that Mr. Wu, the former Chinese minister to the United States had anything to do with it?" asked Senator Lodge.

"Well, I think the boycott, as an effective implement, must have been thought of by an intelligent Chinese official who has visited this country," replied Mr. Denby. He added that he had no direct information to show that Mr. Wu had been instrumental in starting the boycott, or that he had been active in sustaining it.

Mr. Denby said that first open manifestation of the boycott had been in 1904, and he then traced the movement to the present day. He said the boycott now apparently was nearly dead, but that the spirit was latent and could easily be stirred up into life and fury.

GOES TO REFORMATORY.

Alphonse Caron Pleads Guilty to Charge of Grand Larceny.

Alphonse Caron, arrested day before yesterday for stealing a watch and chain from a man at the Western hotel at Seventh avenue west and Superior street, has pleaded guilty and has been given a reformatory sentence. Caron was found with the watch on him. He was arraigned in police court yesterday morning and waived examination, being arrested for grand larceny.

In the afternoon he appeared before Judge Cant in district court and pleaded guilty. The court sentenced him to the reformatory at St. Cloud.

Caron declares that his is a case of hard luck. Up to about a year ago, he had been a woodsman and says he was foreman for Powers & Simpson. Then he was injured and is now a cripple. He says that the stealing which he has done was caused by reason of his hard-luck condition.

CONDEMN THE LYNCHING.

St. Louis, April 17.—The Negro Baptist Ministers' alliance of St. Louis, at a meeting last night, adopted resolutions expressing indignation at the Springfield lynching and commending Governor Folk for prompt action. Sheriff Horner of Springfield is condemned for his failure to preserve the lives of the three negroes lynched.

Correct Stationery

¶ Stationery is an unfailing index of taste. Our stationery is correct in every detail; in fact, it is bought and sought by persons of discriminating taste. The texture, tone and finish is assured.

¶ Our correspondence papers are the proper size and shape, and are used by the ultra-fashionable.

F. D. DAY & CO.,
Fashionable Jewelers and Stationers. 315 West Superior St.

WEST DULUTH

NEW MATCH MACHINE

Important Test of New Patent is Made at National Works.

Claimed That It Makes New Epoch in Trade —Trust Fighter.

It is said that a new epoch in the manufacturing of matches began yesterday when the first test of a new match machine was made and proved successful, at the machine shops of the National Iron works. This machine was invented and built by John W. Lundgren, a machinest who was formerly in charge of the machine shops of the National Iron works and later had charge of the machines of the Union Match works. It was while with the Union Match works that Mr. Lundgren conceived the idea for this wonderful machine, but lacked the funds to proceed. He got into communication with Nelson J. Russell, a capitalist and mine owner of Rockford, Ill., who became interested in the machine and backed Mr. Lundgren. Last June Mr. Russell organized a company, known as the Rockford Match & Machine Manufacturing company of Rockford, Ill., and incorporated under the state laws of Illinois, with the following officers: Nelson J. Russell of Rockford, Ill., president; John W. Chenowing of Algonquin, Ill., vice president; George E. Cornelius of Omaha, secretary.

The upstairs of the National Iron works was rented and here Mr. Lundgren secretly worked for five long months to put his idea into effect. When his work was completed the officers of the company were summoned and yesterday, in company with Waldemar Michaelson, chief electrician of Omaha, Neb., and Mr. Watson of Duluth, their attorney, they witnessed the perfect operation of this wonderful piece of mechanism.

The chief quality of this machine is its simplicity, everything working in perfect harmony, and only requiring one person to operate it. It is claimed that the test of yesterday does not do the machine justice, because the power used to run it was also running the machinery of the National Iron works. The long chain carrying the matches makes 268 revolutions in a ten-hour day and each revolution produces 536 gross of matches, which would be an output of 7,717,400 matches per day. But it is claimed that if the machine were given full power it would make 300 revolutions of 600 gross, which would be an output of over 8,640,000 matches in a day of ten hours.

It will produce about two and a half times as many matches as any other machine now on the market, with less labor.

There is another machine attached to this one, where the matches are turned out, which fills the boxes, and this, therefore, takes the place of a girl that the match companies employ to fill the boxes.

The officers were highly pleased with the test and claim that this invention is of international importance, as it does away with the old methods of making matches and breaks the clutches of the match trust, which has for so many years refused to sell or in any way impart to others their method of making matches.

The company will start a factory and machine shop, probably in Rockford, Ill., where they will manufacture the machine and sell it to independent match companies only. Already they have orders for twelve machines and are daily negotiating with companies in the United States and Europe for the sale of large numbers.

FIRST SHOOT OF YEAR.

Rod and Gun Club Holds Practice Test at Grounds.

The West Duluth Rod and Gun club held its first shoot at the foot of Sixty-third avenue, Sunday morning. The members found that their house had been broken into and damaged to considerable extent during the winter and that several valuable things are missing. They say that they have a clue to the guilty parties and will no doubt use some means to have the matters settled so that they will not be the losers.

They held two contests on Sunday—one in the morning and the other at 3 o'clock in the afternoon. The records were not of the best being the first shoot of the year and so kept no score, although some good shooting was done. Capt. Holmberg made twenty-two shots straight and his final score was 23 out of 25. Ed Mosеman made 12 out of 15.

A WOMAN DOCTOR

Was Quick to See That Coffee Poison Was Doing the Mischief.

A lady tells of a bad case of coffee poisoning and tells it in a way so simple and straightforward that literary skill could not improve it.

"I had neuralgia headaches for twelve years," she says, "and have suffered untold agony. When I first began to have them I weighed 140 pounds, but they brought me down to 110. I went to many doctors and they gave me only temporary relief. So I suffered on, till one day in 1904, a woman doctor told me to drink Postum Food Coffee. She said I looked like I was coffee poisoned.

"So I began to drink Postum and I gained fifteen pounds in the first few weeks and am still gaining, but not so fast as at first. My headaches began to leave me after I had used Postum about two weeks—long enough I expect to get the coffee poison out of my system.

"Now that a few months have passed since I began to use Postum Food Coffee, I can gladly say that I never know what a neuralgic headache is like any more, and it was nothing but Postum that cured me. Before I used Postum I never went out alone; I would get bewildered and would not know which way to turn. Now I go alone and my head is as clear as a bell. My brain and nerves are stronger than they have been for years." Name given by Postum Co., Battle Creek, Mich.

There's a reason. Read the little book, "The Road to Wellville," in pkgs.

Gobble, Gobble, Gobble never made a healthy man or woman. It is the proper selection of food that counts.

If you go around with pale cheeks, if you lack strength, vitality and the sparkle of radiating health, you are not selecting your food wisely.

Eighty per cent of the people starve their blood—the one great vitalizing element of the body—they give it too little iron. Your system needs iron, demands it.

supplies the iron, and gives you strength and energy in doing it.

Apitezo meets the needs of all, the healthy, romping child, the rapidly growing boy or girl, the delicate invalid suffering from innutrition, the trained athlete or the brain-taxed business man.

There's health and strength in every Apitezo Biscuit—snap and go—bone and sinew. Thirty days' use will prove it.

Apitezo Biscuits, 15c the package. Apitezo Grains, 10c the package.
Sold by grocers everywhere.

MORNING MARRIAGE.

Miss Dora Forget and P. J. Maher Wed at St. Clement's Church.

The marriage of Miss Dora Forget, daughter of Mrs. A. Forget of 5101 Main street, to P. J. Maher took place this morning at the St. Clements Catholic church, Rev. Father Llourde officiating. The bridesmaid was Miss Dora Bouchard, and the best man was William Stewart.

They left this afternoon for Marquette where they will visit with relatives for about two weeks after which they will make there home at 5101 Main street.

Banquet of Curlers.

The Western Curling Club of West Duluth will give its first annual banquet on Wednesday night, April 25, at Wade's hall. The program will consist of several toasts from prominent members of this club and the Duluth and Superior clubs. This will be followed by a dance. This banquet and dance is a strictly invitation affair given to the members and their friends to celebrate the successful year.

Will Wed Wednesday.

The wedding of Miss Alma Theresa Anderson, daughter of Mrs. A. W. Anderson of 2409 West Fourth street, to Victor Monson will take place tomorrow night at the Third Baptist church, after which a reception wih be held at the Great Eastern hall, to which 500 invitations are issued. The bridesmaid will be Miss Lydia Wicklund of Ashland, Wis., and the best man will be William A. Anderson.

West Duluth Briefs.

The Beneficent Degree, Good Samaritans of Council No. 4 of West Duluth will give another card party next Monday evening at the Odd Fellows hall to members. Refreshments will be served. As all their former socials of this nature have been great successes, this coming event is looked forward to with great interest.

The Ladies Aid Society of Merritt Memorial church has postponed its meeting this week because of the death of Mrs. Merritt.

Joseph Johnson, employed in the shop of Victor Monson. was seriously cut on the knee with a clever yesterday.

Arthur Sawyer and Arthur Trombley left today with a team of horses for Thomson where they will enter the employ of the power company.

Marshall Murray has moved his family to 5714 Wadena street.

Good boarding house for rent—J. A. Scott.

The A. O. H. will meet this evening at Gilley's hall. The order is having an interesting contest in increasing the membership and each member is rewarded by the state officers of the order for each new applicant.

A good 8-room house and two lots in fine location, $1125. Easy terms. J. A. Scott, 315 North Central avenue.

Miss Kate Connelly of 114 North Sixty-third avenue west was pleasantly surprised by a number of her school friends the other evening. Games were played and refreshments served.

Mrs. A. L. Ross of West Duluth left this afternoon for Meridan, Miss.

Wanted—Millinery apprentices. Miss S. Lindgren, 321 Central avenue.

Murray Bros. are better prepared than ever to handle retail and wholesale ice cream.

Jewelry repairing, Hurst, 301 Central.

The Presbyterian ladies will serve lunch Wednesday afternoon and evening during the clearing out sale at Fifty-sixth and Grand avenues.

A THOUSAND DELEGATES

Of the D. A. R. Listen to the Annual Reports of Officers.

Washington, April 17.—Mrs. Donald McLean, president-general of the Daughters of the American Revolution, called the second day's meeting of that organization's national congress to order today in Continental Memorial hall, with more than 1,000 members of the order present. Mrs. McLean made a brief address of welcome to delegates who were late in arriving, and followed it with her annual report. She reviewed her wide travel for the year and declared that by visiting the West and South, she had acquainted herself with the needs of all parts of the United States and had discovered anew how self-centered the East is. At present she said 75 per cent of the income of the society is used in defraying expenses.

Mrs. Charlotte Everett Maine, of the District of Columbia, vice president-general in charge of the organization, made her annual report, showing the admitted membership of the order to be 56,028.

The register-general, Eleanor M. Jamieson reported that 4,384 members have been admitted to the order since April, 1905.

DEMONSTRATIONS RESUMED.

Lens, France, April 17.—The strike demonstrations have been resumed here. Endeavors were made today to prevent non-strikers from descending to the mines and at Montigny an attempt was made to blow up a church with dynamite. Serious damage was done and a number of arrests were made. Troops are patrolling the district.

SURPRISED PEOPLE!

The sale of the Walcoff-Udell Co.'s stock is surprising many people who drop in "just for a look."

Three Big Drives For Tomorrow--All Day

Drive No. 1—65 Men's Suits, single and double-breasted—worth $10.00 and $12.00; for—

$6.89

Drive No. 2—200 Fancy Vests—this spring's styles—worth from $1.50 up to $2.50; tomorrow all day—

98c.

Drive No. 3—Men's Black Sateen Shirts—worth 75c and $1.00; tomorrow only—

39c.

Don't fail to be on hand! Our Special Drives are wonderful bargains.

A few more Boys' Shoes, worth $1.50 up to $2.00, for—

98c.

Eagle CLOTHING AND SHOE HOUSE.
321 WEST SUPERIOR STREET.

ANNIVERSARY SALE.

Panton & White Store Drawing Big Crowds This Week.

A notable event of the Easter week among the mercantile interests of the city is the anniversary sale which began Monday morning at the Panton & White Co.'s big Glass Block store. The sale has been favored from the first hour after its opening by the almost constant attendance of a crowd of earnest, expectant bargain seekers—for this is a time when this firm makes price concessions that constitute real bargain giving.

Nineteen years ago the business which now flourishes in Duluth under the firm name "Panton & White Co." was launched upon the sea of commercialism by Panton & Watson, in a little frame building 22x60 feet, and in a few months had outgrown its quarters and was removed to the building now occupied by the Kelley Hardware company.

In the fall of 1892, a new building had been completed at Superior street and Second avenue west, following the demand for larger accommodations for the rapidly growing business, and the business was again transferred to a new location.

Mr. William White was admitted to the firm upon the retirement of Mr. Watson, in 1896, and in 1901 it became necessary to acquire still more room. Three more stories were added to the then three-story building, completing the building as it stands today, five floors on Superior street, six on Michigan street and a basement under all.

As a retail department store, it is commented upon by men who travel the country over and are in a position to know, as the most complete, most modern and up-to-date department store in any American city the size of Duluth, embracing fifty-nine departments, with a large warehouse in addition in another section of the city.

This week's sale is held by the firm in recognition of the appreciation of the support of Duluth's people, and the bargain items are seasonable, desirable lines, which appeal to the general public, offered at prices which are exceptionally small and in many cases at a much less than cost figure.

Chief among the bargains in this week's sale, to judge from the apparent interest is the $5.98 suit offer, the 49c silk bargain, the ladies' and men's underwear items and the "specials" in the furniture department. Another of the greatest points of rapid selling is the housefurnishings department, where the entire line of Stransky steel granite ware is being closed out at half the regular marked prices. Other crowd-pullers are the bargains in laces, ribbons and embroideries, stockings and gloves, linens and muslins, ladies' shoes, hand bags, fountain pens, draperies and glassware—though every department seemed to be drawing an unusually large number of people. The sale will continue through the balance of the week, with new bargains added from day to day, and the management express themselves as confident of the largest after-Easter week's business in the history of the house, and indications from the first two days' selling give them grounds for such confidence.

WOMAN ROUTS A GANG OF OUTLAWS.

Valley Junction, Iowa, April 17.—A reign of outlawry and disorder for a day by a gang of fifteen toughs was ended at night through the bravery of Mrs. John Fairgraves, who arrested three of the desperadoes and led a posse, which she formed after installing courage into the men of the town, which drove away the other toughs.

The thugs captured the town, disarmed the only policeman here and started on a campaign of robbery. A dozen men were held up on the street, scores of patrons of saloons were lined up against the walls and compelled to give up money, and several stores were looted.

Several outlaws attempted to hold up Fairgraves' saloon. Mrs. Fairgraves, who was upstairs, heard the noise, ran down and, pressing her revolver against the head of one of the thugs, told him to surrender. He did so and his companions as well. Mrs. Hargraves then formed the pose and drove the other robbers from town.

PEACEMAKER GETS HURT.

Iowa Man is Cut While Attempting to Stop Fight.

Marshalltown, Iowa, April 17.—In an atempt to act as peacemaker between three men engaged in a fight on a street corner, W. A. Strohmeyer drew the attack of all three to himself and when the melee ended, Strohmeyer found that his throat had been cut. The gash extended from behind his left ear to a point just below his chin, and required fourteen stitches to close it.

Although Strohmeyer was weak from the loss of blood, it is thought that he will recover. John Bennett, one of the men engaged in the fight, and who is said to have done the cutting, is held on a charge of attempted murder. The other two were arrested on a charge of disorderly conduct.

FREIMUTH'S. | FREIMUTH'S.

A Dressy Shoe for Dressy Men.

THE STETSON FOR MEN.

Style, Service, Comfort.

Sold Exclusively at

Freimuth's

TO PROCEED WITH CARE

Water Board is Giving Pump Question a Thorough Investigation.

Reliability of Operation is One of Main Features Sought.

The board of water and light commissioners is giving a great deal of study to the subject of a new pump at the Lakewood station, and is still investigating the merits of a centrifugal pump and a steam pump, with the idea of finally installing the one which is believed to be the most satisfactory in every way for the city.

To get thoroughly acquainted with the workings of the pumps, the board summoned for advice the well-known Chicago engineering firm of H. M. Bylisby and Engineer Ohstoff, one of the company's experts, was sent to Duluth to conduct the investigation.

Following the last meeting of the water board, it was reported that Mr. Ohstoff had figured it out that the centrifugal pump, or that driven by electric power, would pump 1,000,000 gallons of water 6 cents cheaper than a steam pump. The engineer's figures were—$7.58 for the centrifugal pump and $7.64 for the steam pump.

As a matter of fact Mr. Ohstoff's report was merely preliminary in character, and the cost, as he gave it, was based on the assumption that the guaranties of both the companies submitting pumps would be carried out, and that the installation and other condltions would be satisfactory. This is something that the board will decide on later. The mere difference in the cost of pumping is said to be no indication of the class of pump that the board is likely to select. The commissioners are proceeding slowly and with care, with a view, when they do make their final selection, of getting a pump that will be entirely satisfactory to the city.

The cost figures given by Engineer Ohstoff on the water production includes the interest on the cost of construction, figured at 4 per cent, the depreciation, figured at 5 per cent, and the cost of maintenance.

The centrifugal pump, according to the bids submitted to the water department, was the cheaper of the two in first cost of installation. The bids were $16,000 for the electrically driven pump, and $70,000 for the steam pump.

With the development of large electrical power by the Great Northern Power company, it would seem that with cheap power at hand the inclination of the commissioners would lean toward the electric pump, the lesser cost of installation being no unimportant feature. There are, however, other things to be taken into consideration before the final selection is made, one of the most important of which is the question of reliability. It is realized by the commissioners that it would not be to the best interests of the city to get any pump that cannot be depended on at all times to supply the water necessary for the consumers and for protection from fires.

Equal Administration of Law.

To the Editor of the Herald:

Two editorials in The Herald of April 16 prompt the writer to continue the thread of the arguments and, if possible, bring the searchlight to bear on larger fields. Reference is made to the article on personal property taxation in which the editor echoes views which the writer hereof has repeatedly expressed and which no fair critic can dispute represents a principle of justice. We can pass this by for the time to consider other editorial views, entitled "Land Quibbles."

These two articles seem to fit together like cogs in two wheels, as the whole thought centers on the equal administration of law. It does not require a man to be a professional lawyer in order to constitute a good judge, as many of our ablest judges have proved to be failures as lawyers, as a man of good common sense oftentimes makes the best arbiter. That The Herald is right when it makes the broad statement that money buys verdicts, and that criminals escape on this account, when small offenders suffer—does not stretch the truth. Money has bought legislation as it has corrupted courts, instances of which are being constantly shown up—particularly in the meat trust and life insurance investigations.

Now, persons of ordinary observation will dispute the fact that this United States makes more laws and breaks them than any civilized country on the globe.

Talk of civilization, termed Christianity, and consider the ruthless lawlessness which culminated in the recent lynching and burning of three negroes in the South (nothing new) and, in the face of all this, sends missionaries to China to convert these innocent people! If there is any need of missionary work, it belongs right here in this liberty, yet law-breaking, land, with its people posing as followers of Christ. The Chinese laugh us to shame when barbarities are at issue, and set an example in the enforcement of law. Is it not about time that we inculcate into our rising generation the absolute necessity of not simply making laws, but the putting of them into force?

D. A. PETRE.

Duluth, April 16.

Housefurnishing Headquarters for All Duluth.

If you move, or when you houseclean, you're sure to find that new housefurnishings will be needed—it nearly always happens that way.

It may be new Carpets or Rugs—new Mattings or other floor coverings, new Curtains, new Furniture—but, whatever it may be, we would like you to remember this store, and that everything and anything you may need to brighten up the new home is here.

The treatment is always courteous—the stock is always the largest, newest and brightest—the prices are always the fairest.

If you'll try, you'll find your trading here both pleasant and profitable.

These Buffets $15

In style exactly like the cut—full quarter-sawed oak—hand polished finish—in either golden polished or weathered finish—large cupboard in base with cathedral glass—two silver drawers at top—French plate mirror—a $21.50 value for **$15.00.**

Dining Chairs 68c

A $1.00 value for 68c—a snap! don't you think so? Solid hardwood—golden oak finish, solid bolted and braced arms, carved backs a good strong diner—wood seated.

Limit 6 to a customer.

Chiffoniers $5.55

They contain five roomy drawers—are 20 inches deep—32 inches wide—54 inches high—solid hardwood—golden oak finish—carved backs—well made and finished.

The Trademark

That stands for everything that is best in stove and range construction. Every one fully guaranteed.

Bayha's Simple Credit Plan

Because of its adaptability to the requirements of EACH INDIVIDUAL CUSTOMER, Bayha's credit plan becomes the plan best suited to the needs of all people. We make arrangements to suit **YOUR** convenience—that's the Bayha idea.

We do not care how small or how large your earning capacity may be, you'll find it pleasant and easy to pay on Bayha's modernized plan. The broad and liberal treatment which we offer you, the consideration which we promise you when in need of special accommodations, and the wonderful saving advantages this store affords should interest you in the Bayha store at all times.

PERFECT DUST BEATER.

Patented in U. S. and Foreign Countries.

These excellent Dust Beaters, good, strong steel beater—wood handle—like the cut—the best thing in the rug or carpet beater line one can possibly buy. Only..... **17c**

These Roller Towel Racks

Like the cut—steel ends—oak roller and holder—a splendid value at 15c—a snap at 7c.

7 cents

Clothes Hangers

These Clothes Hangers—steel holders, eight hardwood brackets for hangers—a regular 15c value—for..... **7c**

For Sale Exclusively By Bayha & Co.

BOHN SYPHON REFRIGERATORS.
ELWELL KITCHEN CABINETS.
HOOSIER KITCHEN CABINETS.
UNIVERSAL STOVES AND RANGES.
HUMPHREY SECTIONAL BOOKCASES.
GENDRON GO-CARTS AND CARRIAGES.
THAYER GO-CARTS AND CARRIAGES.
ARTS AND CRAFTS FURNITURE.
FISHER'S INNER-TUFTED FELT MATTRESSES.
FOSTER'S IDEAL BED SPRINGS.

These Roman Seats $2.75

They're like the cut—in solid oak—quarter-sawed—golden polish finished, or weathered—and mahogany finish. They are well made, well finished—strong and very artistic in design—a regular $4.00 value.

Speaking of Costumers Here is one for 75c

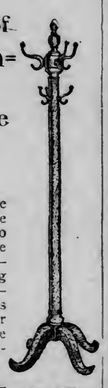

That can't be equaled elsewhere for less than $1.00—solid oak in the golden finish—good and strong—well finished—have six hangers for coats. Better have one; they're a royal good bargain.

$1.95

For these splendid comfort rockers—they're made of solid hardwood—golden finish—strong and well made—cobbler seated—high backs—a $2.75 value for **$1.95.**

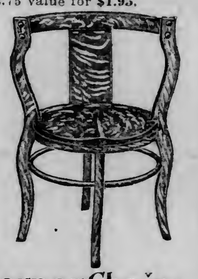

Corner Chairs $2.63

They're like the cut, solid quarter-sawed oak, polished finish—and polished mahogany finish—strong and well made—very neat pattern—they're an exceptional value at **$2.63.** Such bargains go quickly—better secure one at once.

THE STAGE

TONIGHT'S ATTRACTIONS.

METROPOLITAN—The California Girls.

COMING ATTRACTIONS.

LYCEUM—Thursday and Friday, "Isle of Spice."

LYCEUM—Saturday afternoon and evening, "Sleeping Beauty and the Beast."

"WAY DOWN EAST."

W. A. Brady's Production is Seen at the Lyceum.

One of the best of the "yuh ain't agoin' to leave the old farm, be ye?" sort of plays was presented at the Lyceum last evening. The house was rather top heavy in that the upper balconies were better filled than the rest of the house. The play was Lottie Blair Parker's "Way Down East," which has affected many an honest home-spun heart, and has turned many a dollar into the coffers of William A. Brady, the theatrical manager who dearly loves dramatic ethics.

The company which gave "Way Down East" was rather good. There were some weak spots, however. The first few seasons this play was on the road, much stress was laid on the fact that real cows were introduced on the stage. These members of the cast were missing last evening. The play has suffered few other alterations, however, and as handled this season, is making almost as big a hit as ever.

The piece is rich in rural humor of the comic weekly type and many of the characters lack common sense, but who would ask the characters in a melodrama to use any common sense?

Act one sees the poor girl applying at the Squire's farm for employment. In these rural dramas, the Squire is a regular monarch. No one dares talk back or rebuke him even when he is obviously in the wrong. The poor girl finally gets the job. Heaven knows, she has had a hard time of it—and then she comes face to face with the man who is responsible for her trouble. "What, you here!" She is going away, but David, the honest farmer boy, won't let her go.

Act two, sees the poor girl with a happier look on her face, but a disposition to lean forward from the waist in a way that is very aggravating to persons who admire people who stand up straight. Ethel Strickland, who enacts the role of the misused heroine, should take some physical culture exercise. Otherwise, she is almost all that could be desired.

The scene of the second act is the squire's "sittin' room." Everyone is going to a party and all the members of the cast come in to say howdy do and hear the constable (J. A. Macurdy) do a song and dance turn. This took very well. Then the village gossip blew in and told all about the past life of Anna Moore, who was none other than the heroine. But the squire decided he would find out for "sartin" before he gave Anna the bounce.

Act three showed the squire's kitchen, with a real snow storm, patented in this and other countries, blowing outside. Much comedy is furnished by an absent-minded professor, who would be thrust into a lunatic asylum were he to do his stunts in real life. The squire finally returns. The poor girl will have to get out—and it is snowing real hard, too. "There is the man who betrayed me. I never want to see any one of you again." Then she goes out in to the property man's snow storm and the others, including the pig-headed squire, are stricken with remorse. It seems that the girl was tricked with the gold brick that stage women are always accepting, the mock marriage.

Act four shows the maple sugar camp, with the search for Anna going on. David Bartlett, the honest farmer boy, gave Lennox Sanderson, "the city chap" and the heavy villian, a bat in the eye. Hurrah for David! The professor and little Kate, the fluttery thing who had been to Boston, had a love-making scene that pleased. Then they found Anna. She was nearly dead, poor thing. Never mind, all are her friends now. "Where am I?" The old line, but true. Then David announces that she is to be his wife and the squire bestows a blessing on the couple. As for the city chap, he is informed that his number is twenty-three.

William St. James, Charles H. Booth and Harry Maitland are the best male members of the cast. They play squire, David and Seth Holcomb, respectively. Josephine Bacon and Neva West were satisfactory as Mrs. Bartlett and Kate, the girl from Boston. Vivia Ogden was a satisfactory scandal-monger. The village choir was very good, indeed, and the scenery behaved very properly.

The Motorist's Delight
—the "LITHOLIN" Waterproofed Linen Collar.
You can drive your car in a driving rain or snow as fast or as far as you wish and your "LITHOLIN" Linen Collar and Cuffs will stay fresh and dry.
Not celluloid or rubber, or paper—but LINEN, and STYLISH linen at that.
At collar shops, or of us. Collars 25 cents. Cuffs 50 cents.
The Fiberloid Co. REGISTERED LITHOLIN TRADE MARK NEW YORK

CALIFORNIA GIRLS.

New Burlesque Company Pleases Audience at Metropolitan.

The California Girls are furnishing an entertainment at the Metropolitan this week that should please local lovers of musical burlesque and vaudeville. Last evening's audience decided that it was all right.

The burlesques are called "The Great White Way," and "At Palm Beach." Both of them while away an hour or more and some good songs are introduced. Some of them have been heard in Duluth and at the "Met" before, but that does not make any difference. The comedians are better than many who attempted to get laughs from the Metropolitan stage.

The vaudeville portion of the bill is not without considerable merit. The Sisters DeForest have a satisfactory song and dance turn. Ross and Vack pass muster as comedians, and clever specialties are introduced by the Four Thoroughbreds and Helston and Flood.

The wrestling match at the close added zest to the performance. There will be another this evening, it is understood. Dominick Buckley will attempt to throw Jim Parr, in twenty-five minutes.

AT THE BIJOU.

Headed by the Great Zara, the bill at the Bijou this week offers entertaining novelties and some other familiar, but satisfactory things to lovers of vaudeville. Portean artists are quite the rage in the East at present and Zara's sketch is quite timely. He and his assistants give several historic scenes, the star undertaking the leading roles.

Herbert B. Chesley and his company present a frothy little skit which made a favorable impression last evening. George A. Clark sings "When the Morning Glories Twine About the Door," with the accompaniment of the colored views. This turn is invariably pleasing.

Others who contribute to the success of the entertainment are Will King, the Three Nickelsons, Fred Swift and the Earl Sisters. The subject of the moving pictures is "A Curious Discovery."

"ISLE OF SPICE."

The "Isle of Spice," which Manager B. C. Whitney will present at the Lyceum, Thursday and Friday comes with an unusual good record, as it is claimed this musical comedy has been seen 150 nights in each of these places: Boston, Chicago and New York City, where it did a phenomenal business, playing to capacity houses most every performance. In this piquant musical mixture will be found, it is said, twelve distinct musical numbers where the chorus girls are shown to the best advantage in pretty dances and groupings, which form a magnificent picture.

CURRAN'S WIT.

Los Angeles Times: An Irishman loves a joke so well that he keeps the memory of a good one always green. In a book of recollections by an old member of the Irish parliament is an amusing illustration of Curran's ready wit.

A certain judge, Lord Norbury, was famous for the alacrity with which he condemned prisoners to death, when he might have pronounced a more merciful sentence. On one occasion, when he was dining in public with the foremost members of the Dublin bar, he helped himself to some meat, at the same time asking:

"Is this hung beef?"

"Not yet," said Curran, quickly. "Your lordship has not tried it."

A CONSUMER.

Boston Herald: A few years ago a French-Canadian named Laccomb, who had been before the police court of Waterville, Me., at least a dozen times for drunkenness, was arrested on the charge of "pocket peddling" liquor about the circus grounds one day when one of the big shows was exhibiting in that town. Later in the day Mr. Laccomb was arraigned before the judge whom he had faced so many times.

"Mr. Laccomb," said Judge Shaw, "stand up. You are charged with selling one pint of whiskey this day to one ——. What say you, are you guilty or not guilty?"

"Not guilty. D—n it, judge, you ought to know by this time that I am a consumer, not a dealer."

Good Food Is The Secret of Health.

In a Kernel of Wheat Nature Provides Every Necessary Food Element.

The human body constantly consumes the vital elements of which it is composed, just as fire consumes fuel. And, just as fire dies without fuel, so does the body die unless replenished with its elements.

There are fourteen of these essential elements, and as each is consumed the body must be replenished if life and strength are to be sustained. This is the secret of health.

The air supplies the oxygen which the body needs, but all the other elements must be derived from our food. These are just as important as oxygen, and we cannot exaggerate the importance of selecting food which provides all the nutrition so necessary to life and health.

Some foods contain nitrogen. These are tissue-building foods. Some foods contain carbon and hydrogen. These are force and heat-making foods. Some foods contain phosphorus, potash or others of the vital elements.

Nature has given us one food that contains all these elements of life. This is wheat, and when it is prepared as Malta-Vita there is no other food so rich in all the nourishment needed by the body; no other so easily digested.

Malta-Vita is the whole of the best white wheat, thoroughly cooked and steamed, freely mixed with pure barley malt extract, then rolled into little wafer flakes and baked crisp and brown. The malt extract converts the starch of the cooked wheat into maltose, or malt sugar. Physicians recommend maltose, and Malta-Vita is rich in it.

Malta-Vita is always absolutely clean food, and just as delicious as healthful. Try some today with milk, cream or fruit. You never tasted anything quite so good. Ready to eat. All grocers. Now 10 cents.

"TOURIST" $3.00 Lady's Shoe
LATEST STYLES

We originate styles, but do not hesitate to pattern after the best eastern and foreign high priced shoes. Before putting a new model Tourist on the market, we make up a dozen pairs and let fashion authorities wear them to be sure they are perfect in every respect, and above all comfortable. This guarantees style and comfort at $3.00.

Sold by the best dealers everywhere.

NORTH STAR SHOE CO. Minneapolis

ELY, THE METROPOLIS OF THE VERMILION IRON RANGE

Home of Chandler, Pioneer, Zenith, Sibley and Savoy Mines.

City of Opportunity for Home-seekers and Investors.

Her Beautiful Inland Lakes and Fascinating Scenery.

BY J. A. MONGER.

Most people are only interested in their own, but all people are interested in the great growth and development that has been going on ever since the discovery of iron on the Vermilion and Mesaba ranges. Before this period, Duluth had all but reached its growth. The discovery of vast beds of iron ore on the Vermilion and other ranges put new vigor and life into the whole Northland, making it one of the richest sections of the United States. Well may Pittsburg look with asking eyes on Duluth and the iron range towns of St. Louis county. The nation at large never enjoyed as much prosperity or cut such a wide swath. Few of us realize that this comes largely from the mineral wealth of the iron mines of this great section, making it possible for the nation to live at such a profligate pace. In reading the annual report of the United States Steel corporation, issued March 16, we compile the following: Assets, $1,637,811,257. A sum large enough to nearly pay the bonded national debt of the United States, twice over. The steel corporation's gross earnings for the year were $385,331,736. Nearly as much as the entire ordinary annual revenue of the United States government. The net earnings were $119,787,658. They employed 180,158 people, representing a population, including women and children, of 800,000. This company's production of iron ore amounted to 18,468,556 tons, and was greater than that of any country in the world, while it produced 10,172,148 tons of iron ore in 1905, or as much as all the rest of the world combined. It produced 11,995,239 tons of steel billets and 9,226,386 tons of finished steel products, or far more than all the other countries of the world put together, except Germany and Great Britain. This signifies the importance of Ely, the metropolis of the Vermilion iron range, that produced 1,676,814 tons in 1905 for the steel corporation. They will double these figures when the present explorations are put on the shipping lists of mines, notably the Shagwa or the famous Section 30 property. What the future has in store for this range when the awakening comes, no one can foretell, but it is safe to say that the millions that are being spent in development work are but as a drill, which pierces into a well of wealth, with a resultant overflow that makes the original expenditures seem as a splash of water caused by dropping a pebble into Lake Superior. The wonderful production of the Vermilion iron range mines in the past will pale into insignificance compared with that of the future. This is no dream, but on the contrary, is a recognition of the fact that the swamps and hills of the land of the Pioneer veil treasure vaults of iron ore that are rich beyond the estimation of our present knowledge.

OUTPUT OF VERMILION IRON MINES.

The following table gives the output of the Vermilion iron range mines for the year 1905:

Pioneer	653,673 tons
Chandler	365,739 tons
Sibley	250,934 tons
Soudan	204,782 tons
Zenith	109,911 tons
Savoy	91,775 tons
Total tons	1,676,814

The number of men employed to operate these mines will average 1,300 daily, who are paid an average wage scale of $2.20 per day, or a monthly pay roll averaging $75,000 to $80,000. This tells the story of Ely's real prosperity, and yet we have made no mention of the large sums of money expended on explorations. Is it then, any wonder that Ely grows and expands?

THE PRESENT AND FUTURE OF ELY.

Ely is an incorporated city of 5,000 inhabitants, located on the Duluth & Iron Range railway, 117 miles north of Duluth, the county seat of St. Louis county. Ely is located in the very heart of the wonderful Vermilion iron range, and only twenty miles from the Canadian line. This city has become justly celebrated because of her beautiful inland lakes, among which is Burntside, only five miles distant, with its fascinating, soul-inspiring woodland scenery. There are three public school buildings, one of which, the Ely high school, was built at a cost of $65,000; five spacious churches; two hospitals, one the splendid Shipman; a $12,000 city hall; two banks, with ample capital; the best of hotel accommodations; a $25,000 new hotel building contracted for, and an up-to-date electric lighting plant and water works system, owned by the city. These are among the attractive features that make Ely a desirable business and home city. Proud as Ely has reason to be, compared with her other sister cities of the St. Louis range, yet her chief concern is how to build and develop for the future. Ely is a good city, in the best county in the state. Nowhere has nature done more. Nowhere else has she offered her bounty more freely or given greater returns for the capital and labor expended. Ely has just started on the journey of city building and it is now only a question of men and methods as to what its future will be.

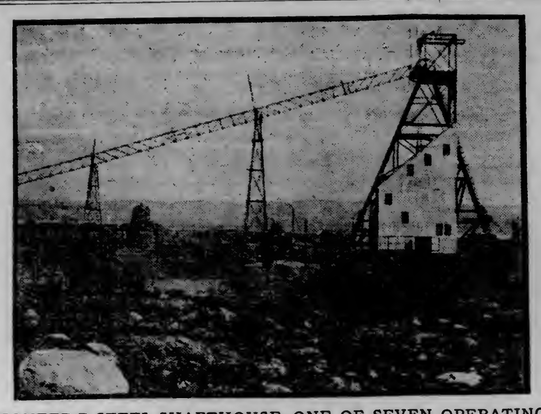

PIONEER B STEEL SHAFTHOUSE, ONE OF SEVEN OPERATING IN THE ELY DISTRICT.

THE EXCHANGE BANK OF ELY.

The Exchange bank of Ely was established in 1888, and is the oldest and best known financial institution on the Vermilion iron range. The Exchange is incorporated under the state laws, with a nominal capital of $10,000, but has unlimited cash behind it; Joseph Sellwood, the millionaire mine owner, being president, F. L. Cowen cashier, and L. B. Brockway assistant cashier. In choosing a bank to receive your money, you want to find a safe bank, one that is accommodating up to the limit of safe banking. You, who are looking for such a bank, will find the Exchange of Ely up to the high standard. Cashier F. L. Cowen is now serving his tenth year. Prior to coming here he was identified with the Security bank of Duluth for seven years, and was engaged for a time in the banking business in Coopertown, N. D. In addition to banking, they carry on an extensive fire insurance and real estate business, and sell steamship tickets to all parts of the world.

THE BANK OF ELY.

The Bank of Ely was established in January, 1900, with a capital of $10,000, and by safe and liberal banking methods has built up a large and sound business. It pays interest on time deposits, gives prompt attention to collections while drafts and money orders are issued at the lowest rates. The officers of the Bank of Ely are: A. D. Davidson, president; A. D. McRae, vice president; P. W. Sture, cashier G. L. Brozich, assistant cashier. They also write a large line of fire, accident, surety and other insurance and are sale agents for steamship tickets to all parts of Europe. Mr. P. W. Sture, the cashier of the Bank of Ely, is one of the popular and well known men of St. Louis county, having made a wide circle of acquaintances during the ten years he served as deputy county auditer.

R. S. MILLER'S DEPT. STORE.

One of the very successful business houses on the Vermilion iron range is that of R. S. Miller. The business was established in 1887 and has passed through all the panics and strikes from that day to this. Each year the business has grown a little larger, until its volume has reached over the hundred thousand mark. The stocks of goods carried covers everything in dry goods, clothing, groceries, boots and shoes, crockery and ready-to-wear goods for women and children. The building was erected in 1888, size 24x50. In 1902 it was enlarged and rebuilt, size 24x80, two stories, while an addition was built, size 24x80, making a floor space to handle the stock of goods carried 3,336 square feet, and in addition the basement 24x80 feet, and warehouses giving an additional floor space of 1,500 square feet. R. S. Miller was born in Toronto, Can., in 1853, and came to Haywood, Wis., in 1883, where he was engaged in the mercantile business until he came to Ely in 1888, to embark in the general store business under the firm name of Dobie Bros. & Miller. The business was so continued down to 1891, when he purchased the business. Mr. Miller is very public spirited, as he sees the light, and has done as much as any citizen towards the upbuilding of Ely and this section of the Vermilion iron range.

SLETTEN GENERAL STORE.

This is one of Ely's pioneer stores, the business being established by Louis Sletten in 1888. It has always been a leader in its line, dry goods, clothing, hats and caps, boots and shoes, groceries, crockery, etc. The building is one of the substantial business blocks, size 75x120, two stories, with basement. The founder of the business, Louis Sletten, died April 18, 1905, in the very prime of his manhood, leaving a wife, Mrs. Louis, and seven children—four boys and three girls—Ella, Carrol, Ralph, Walter, George, Esther and Lenore. The business is being conducted by Mrs. Sletten for the estate, and is in a very prosperous condition, which reflects no little credit on her ability as a business woman. Mr. Louis Sletten was one of Ely's foremost citizens and his death was a great loss to the business and social life of the city. In 1900, he was elected mayor without opposition, which proved his great popularity.

BERGLUND BROS.' BIG STORE.

This big mercantile house was established in 1900 by Berglund Bros., who are successors to O. G. Korb, old location corner of Chapman street and Second avenue. The stock carried by the big store embraces dry goods, clothing, boots and shoes, crockery, glassware, groceries, millinery, carpets and rugs, boys' clothing and ladies' ready-to-wear goods. The stock covers two floors and basement, size 25x129 feet, also two warehouses. Berglund Bros. are enterprising merchants who carry all the up-to-date lines of goods which are sold at the right price, which means the lowest. They have built up a large business and have done their share to make Ely the retail center of the Vermilion iron range.

GLEASON'S HARDWARE AND FURNITURE STORE.

Every city of any importance has its "big store" in every line, and Ely is no exception to the rule. In 1897, M. E. Gleason, one of the most up-to-date business men of St. Louis county, bought the hardware and furniture business of P. R. Vail, and from that day to this, it has been recognized as headquarters for all lines of builders and shelf hardware, miners' tools, cutlery, stoves and ranges, sporting goods, paints, oils, glass and tinware, while there is a workshop 25x25 where all kinds of tin, galvanized iron and copper work is made to order. This is but one department of Gleason's big store, for the stock of furniture is one of the largest and best selected carried in this section, in household and office furniture. There is an undertaking department, stocked with caskets and trimmings, while embalming is one of the features. The Gleason pressed brick block is a two-story building, 60x100 feet, steam heated and electric lighted. The second floor is divided into two halls, the east half being leased by the Ely Social club and the west half by the Odd Fellows and other orders.

M. E. Gleason is one of Ely's public-spirited citizens, who never grows weary in advancing the city's welfare. He has served as treasurer of the school board four years and was re-elected in July, 1905, for another three years elected and served as mayor from 1901 to 1903, while he has the unique distinction of having served as chief of the fire department since 1897 and still fills the position.

CITY ATTORNEY J.W. OSBORNE.

This gentleman located in Ely in June, 1901. He came from Superior, Wis., where he had been in practice for ten years, and was rated as one of the ablest attorneys of the City of Destiny. Attorney Osborne was educated at the Phillips academy, Andover, Mass., and is a graduate of the Boston university law school, class of 1890, and so is one of the best educated and qualified attorneys in this section of the Northland. Since coming to Ely, Mr. Osborne has built up an extensive practice on the Vermilion iron range, especially at Hinton and Tower. Attorney J. W. Osborne is a native of Eagle Harbor, Mich., born there in 1866, where he received his early education before going to college.

THE SHIPMAN HOSPITAL.

This far famed hospital was built and furnished in 1893 at a cost of $25,000. It is heated by hot water, lighted by electricity, has hot and cold water on all floors, private and public bath rooms, and accommodations for twenty-five patients. The operating rooms are fitted up with all the latest appliances known to the science of surgery. There are electrical and X-Ray machines. The waiting and consultation rooms are all on the first floor while there is an elevator connecting the three upper floors. Taken all in all the Shipman hospital is a model of convenience and in addition is a very attractive piece of architecture. Dr. C. G. Shipman the proprietor and founder of this hospital for the care of the sick, is a graduate of Rush Medical college class 1881 and was born in Madison, Wis., Aug. 27, 1856. Dr. G. T. Ayers has been associate physician and surgeon since 1899, and is a graduate of Rush Medical college class 1897, while Dr. O. W. Parker a graduate of the Medical department of the Minnesota State university class 1900, is another assistant. Dr. W. R. Humphrey is in charge of the practice at Winton, which is headquarters for the St. Croix Lumber company, and the Swallow & Hopkins Lumber company. Drs. L. A. Moore of Tower and A. E. McMillan of Soudan are in charge of the work in Tower and Soudan in connection with the Soudan hospital. Dr. Moore is a graduate of the Rush Medical college class 1900, after which he took a two years practice in the Presbyterian hospital in Chicago. Each of the Shipman hospitals carries all its own drugs and medicines, which insures the purest and full strength, which is a very important factor in treating the sick and afflicted.

ELY FINNISH STOCK CO.

This general store was established in 1898 and from the opening day to this has done a large and profitable business. The stock carried covers all lines of dry goods, gents' furnishings, boys' clothing, boots and shoes, crockery and glassware, staple and fancy groceries, the very best flour, fish and smoked meats. The company owns its own store building, size 24x64 feet and warehouse, 24x56 feet. The business is under the management of John E. Porthan, who was promoted to this position some three years ago. The Ely Finnish Stock company is one of the solid, progressive business houses of the Vermilion iron range.

ELY HARDWARE COMPANY.

This is a brand new store, stocked with all the latest lines of goods in builders' and shelf hardware, house furnishing goods, table and pocket cutlery, tin and copper ware, stoves and ranges, glass, paint and oils, full and complete lines, house and office furniture, bedding, etc The Ely Hardware company also has a tin, plumbing and galvanized iron workshop, where it makes a specialty of repairing and manufacturing work to order. The fixtures were made to order and are what is known as the celebrated Warren's glass front, the latest wrinkle in showing a hardware stock to the best advantage. Mr. Otto Manninen is the proprietor of the Ely Hardware company, while Nick Somers is the chief clerk and a thorough hardware man.

THE EXCHANGE HOTEL.

This hotel has gained a wide popularity under the management of John Glode, who has had fourteen years' experience right here in Ely. When the Vail was built Landlord Glode presided over it from 1903 to 1905. It burned in March of that year. The Exchange Hotel was again leased by Mr. Glode and at once took first place among the boys who carry the grips. There is no man more popular with the traveling public or tourist than Honest John Glode, and when the new hotel is built, it will be the desire of the hotel patrons of the Vermilion range that Landlord Glode preside over it.

THE PIONEER MEAT MARKET.

In 1887, N. P. Wagner opened up a first-class meat market and today is the leader in his line, and what is more the best is none too good for his patrons. In 1895 he built his present business block, 24x80, with cold storage vault, 20x20, which has a capacity of thirty loads of ice. Mr. Wagner is a native of Madison, Wis., born there in 1871. In 1888 the Superior boom attracted Mr. Wagner's attention, and he located there, opening up the North Star meat market, which he conducted one year and then located in Ely, where he has prospered.

McMAHAN'S LUMBER YARD.

One of ye old time settlers in these parts is Grant McMahan, who located here in 1888, coming from Michigan, where he was engaged in the lumber busines for four years. He then removed to Ely, where he opened a lumber yard, which he still runs. The stock of lumber carried is kept to the $7,000 mark. Mr. McMahan is president of the school board, being first elected in 1901 for a three-year term. He has served three terms as mayor, was treasurer for four years of the township of Morse, and clerk one year. This, to a slight degree, proves his popularity and worth better than we can write. Hon. Grant McMahan was born in Greenville, Pa., on Jan. 29th, 1864.

THE VAIL CLOTHING CO.

This is the only exclusive clothing and gents' furnishing goods store in Ely, and the stock of goods is not only large, but up-to-date as to style, finish and quality. This is not all; the Vail's prices are as low as the same makes of clothing can be purchased for in Duluth, Minneapolis or St. Paul, with a cut of 10 to 20 per cent in addition. The house also carries a large line of the best makes in boots and shoes and make a specialty of Wilson Bros' shirts and ties. M. J. Murphy is the manager, and is one of the best posted men in the clothing business on this or the Mesaba range.

MENTION IN BRIEF.

The Ely club is an organization of business men and is the center of attraction in a social way. There are sixty members. The club rooms occupy the east half of the Gleason pressed brick block, size 50x100. The club rooms consist of reception room, parlor, reading, writing, card, billiard, pool and toilet rooms and buffet. The whole is tastefully furnished, steam heated and electric lighted. The officers are: Charles G. Shipman, president; Charles Grabowsky, vice president; P. T. Brownell, treasurer, and W. A. McCurdy, secretary.

• • •

William Metter has opened up a cigar manufactory and is busy turning out "Ely's Best" and "Colonial," both straight 10c goods. He is now working to fill a large testimonial order for each brand. Mr. Metter is a former Duluthian, having run a factory at No. 411 East Fourth street.

• • •

Attorney George Westcott came here February 11, 1905, from Gary, S. D., where he left a splendid law practice to get the benefit of the climate of Northern Minnesota. Mr. Westcott is a native of Clyde, N. Y., where he was born in 1843. He was admitted to the practice of law in Marshall, Mich., 1870, and practiced in Ludington, Mich., and later in St. Louis Mo. In 1880 he located in Durango, Colo., and in addition to practicing law published the first daily newspaper, Durango Record. Its office was in a tent, for there were no ready made buildings.

SHAFT HOUSE OF THE SHAGA WA MINE—FAMOUS SECTION 30

This property contains 320 acres, located three miles east of Ely and two and one-quarter miles from the Savoy. They are working forty miners and are down 230 feet, in sixty feet of high grade, while in the shaft and drifts there are 200 feet more. The Shagawa is ready to go on the shipping list of mines just as soon as the railroad is built to the mine. The option on the Shagawa is owned by A. M. Chisholm and Edward Lynch of Duluth.

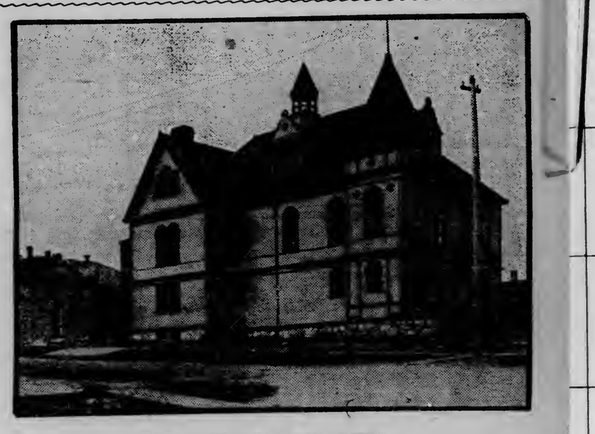

ELY'S CITY HALL BUILDING.

This building was erected in 1899 at a cost of $12,000. The ground floor is occupied by the volunteer fire department, three hose carts, hook and ladder wagon, chemical engine and 3,000 feet of hose. There is also a complete registered fire alarm system. On the second floor are the council chamber, mayor's, city clerk's and treasurer's offices.

• • •

Mayor John Densmore is one of Ely's younger type of business men, who has lived here since 1886. He is a native of London, Canada, born there in 1869. In 1885 he came to Duluth, engaging in the logging business, which he followed down to 1903, when he purchased the Bedford livery which he is now running. At the late election he carried the day by 120 votes.

• • •

L. J. White, city clerk, is a native of Parish, N. Y., born there in 1867. He is an experienced accountant and was assistant postmaster from 1899 to the spring of 1903, when he was appointed city clerk.

• • •

The law department of Ely's municipality is faithfully looked after by City Attorney J. W. Osborne, who has filled the position with marked ability since 1904.

• • •

The water supply of Ely is taken from Long lake and filtered by the Jewell system. The pumping capacity is 500,000 gallons every twenty-four hours. There are 11.033 feet of water mains and eighteen hydrants. The electric light plant furnishes 6,000 incandescent, sixteen commercial and thirty-six street arc lights. Both of these plants are owned by the city and cost $100,000.

• • •

Attorney Westcott is a brainy, educated gentleman with a polish that only comes to men of wide travel and reading.

• • •

The Ely Miner, under the editorial and business management of Peter Schaefer, is one of the best newspapers on the Vermilion iron range. The Miner has been established since 1895 and has performed a great educational work in behalf of Ely. It is a great weekly, that publishes all the news but none of the cheap gossip, which has made it friends and patrons all over this section of the Northland.

• • •

The Finnish Temperance society "West" has two hundred members and is in a very flourishing condition. The society was established in 1889 and holds regular Sunday afternoon and evening meetings with song service, when the reports from committees, sick benefits, temperance, social and religious work are discussed. The society owns its own buildings, size 36x80, and an addition 24x24, which was built and finished at a cost of $4,000. The building is also used as an opera house, having a seating capacity of 400. There is a suitable stage and dressing rooms, also a piano and other up-to-date equipments.

• • •

L. C. Bazinet is a dealer in confectionery, cigars, tobacco, pipes, stationery and other novelties. He also runs ice cream parlors and a large attractive soda fountain. Mr. Bazinet located here Oct. 20, 1904, and has built up a paying business.

• • •

Erick Anttila, the photographer, makes a specialty of mine, lake and woodland scenery. Section 30 and the Pioneer B. Steel shaft house were photographed by him.

• • •

John Dinsmore is the proprietor of the best equipped livery in this section, having purchased the Bedford stables. This is headquarters for all kinds of livery. There are forty different styles of vehicles, single and double, to select from, besides thirty head of driving horses. The livery, feed and sale stables of John Dinsmore are up to today as to equipment and stock. A first class dray line is run in connection.

• • •

The Labor Temple is a new building just dedicated by the Finnish Socialist society, having a membership of 1,000. The building cost $2,000, size 33x71, and has a seating capacity of 350 in addition to the large stage.

• • •

We are indebted to H. J. Vanderbloom, the photographer, for the views of the Ely high school and city hall. They were taken expressly for this edition of the Evening Herald. Mr. Vanderbloom is an artist in all liens of photography.

ELY HIGH SCHOOL.

This building was constructed and furnished at a cost of $65,000. It has a ground space of two blocks and presents a very attractive architectural appearance. Its three stories and basement make it the largest and most imposing building in Ely. The foundation is of rubble and sandstone, and the three upper stories of concrete bricks, with brown sandstone trimmings. The interior woodwork finishings are of birch. The floors are of hard maple, the ceilings of steel. It is lighted by electricity, has hot and cold water and is steam heated. The first floor contains four recitation rooms, and the superintendent's room, in addition to the corridors and three exits; second floor, four recitation rooms and teachers' reception room, general library, which is in the corridor and textbook room; third floor, chemical laboratory, finished in quarter-sawed oak and one of the finest equipped in the whole state; physical laboratory and recitation room, while the auditorium has a seating capacity of 500. Ample stage and dressing rooms complete this floor. The basement floor has four recitation rooms, domestic science and manual training rooms, girls' and boys' gymnasium. The school library contains the folowing books: General library, 1,700; reference books, 500, and text books, 8,000.

Prof. C. L. Newberry, superintendent of the public schools of District No. 12 of St. Louis county, is a graduate of Marietta academy, Ohio, class of '96, and a student of the Northwestern Indiana normal. He came here from Kenosha, Wisconsin, in 1900. Prof. Newberry is a native of the Buckeye state, born there in 1873. The high standing of the public school system of Ely, as we find it today, is rightly due to Prof. C. L. Newberry and his able corps of teachers, embracing the following:

Ely high school—C. L. Newberry, superintendent; Adelaide Wilke, high school principal; Inga Dahl, English; Rose Schaefers, latin and civics; William F. Wigger, science and mathematics; Louise Clark, music and drawing; Margaret Flanagan, Eighth grade; Eugenie Kellogg, Seventh grade; Elinor Clark, Third grade; Amy Westcott, Second grade.

Central school — Grattis Lyman, Sixth grade; Evelyn Smith, Sixth grade; Lula Fletcher, Fifth grade; Lillian Scott, Fourth grade; Pauline Van Cleve, Third grade; Nellie Knudsen, Second grade; Myrtle Stary, First grade; Mable Schroer, kindergarten.

Pioneer school—Adelaide Van Blarcom, Fourth grade; Gertrude Carlaw, First and Second grades; Camille Henton, kindergarten.

Savoy school—Maud Frazier, principal; Olive Callaway, primary.

Winton school—George G. Denning, principal; Clara Klug, intermediate; Elizabeth Maloney, primary.

White Iron Lake school—Minnie Pertulla, mixed grades.

The school census of District No. 12, for February, was 998, in regular attendance. The school board consists of the following members: Grant McMahan, president, M. E. Gleason, treasurer, and B. E. Torinus, clerk The citizens of Ely are justly proud of their school system as there is none better in the state.

ST. ANTHONY'S CATHOLIC CHURCH.

This church was built in 1900 at a cost of $18,000, and is a striking piece of church architecture. In its steeple is a large clock with chimes that ring out on the quarter-hours. The interior of St. Anthony's is very beautiful, especially the altar furnishings, while the massive pipe organ in the gallery adds additional tone; the whole is lighted by electricity. The church has a seating capacity for 400, and standing room for 600 more. The Rev. Father Buh, monsignor of the St. Anthony parish, took up his residence here in 1900, moving from Tower, where he had been located since 1888. Rev. Father Buh is a native of Krain, Austria, being born there in 1833, and was ordained a priest in the city of Labbah in 1858, where he served six years. In 1864 he came to the United States and went to St. Paul and from there was sent to Belle Prairie as a missionary priest, to preach the gospel to the Indians and frontiersmen of Northern Minnesota. Rev. Father Buh was the first missionary priest to locate north of Duluth, establishing missions and churches in the new mining towns on the Vermilion and Mesaba ranges.

BRIEF TELEGRAMS.

At Limeville, Ky., Monday night, Thomas McNeal, aged 20, shot his wife, Ella McNeal ,aged 18, through her heart, then fired at, but missed, her mother, and after fleeing to the hills, shot himself through the breast, but was not dangerously wounded. The wife died instantly.

President Roosevelt has decided to appoint Charles B. Aycock, former governor of North Carolina, and Van Leer Polk of Tennessee, members of the delegation from the United States to the Pan-American conference which will meet in Rio Janeiro in July.

All of the fifty-nine life insurance companies doing business in Pennsylvania have filed a written agreement in the insurance department of Pennsylvania pledging themselves to dismiss any agent or employe who violates the law prohibiting the giving of rebates.

A jury at Kansas City Monday returned a verdict annulling the will of Mrs. Sallie J. Davenport, a pioneer, bequeathing property valued at $50,000 to her hired man, William Van Wagner, and to the "Church of Christ," a local off-shoot of the Christian church. Undue influence was charged by a nephew of the woman, who was a widow and left no children.

The United States transport Sheridan sailed Monday for the Philippines via Honolulu and Guam with sixty cabin passengers and 500 marines and casuals for Manila. The vessel is fully laden with army supplies.

POLICE GO ON STRIKE.

Connellsville, Pa., April 17.—All the police of this place went on strike yesterday and the town is now without police protection. When the tramps working on public improvement heard that the force had resigned, they made their escape and although the officers saw them leave, they di dnot attempt to prevent them going. The strike was caused by the refusal of the town council to grant an increase of $10 a month in salaries.

SUPREME COURT CALLS DOCKET OF ORIGINAL CASES.

Washington, April 17.—For the first time in twenty-nine years the supreme court of the United States yesterday called its docket of original cases with the end in view of eliminating some of them, if possible.

In the case of Iowa vs. Illinois, a boundary controversy, Representative Lacey of Iowa announced that a stipulation looking to settlement had been signed by the attorneys general of the two states.

In the case of the United States vs. Michigan, involving the Sault Ste. Marie canal, a prospect for settlement was announced and the case was continued.

The cases of South Dakota vs. North Carolina, involving bonds of the latter state; Washington vs. the Northern Securities company, involving the merger of the Great Northern and Northern Pacific railways were dismissed.

Devil's Island Torture

Is no worse than the terrible case of Piles that afflicted me 10 years. Then I was advised to apply Bucklen's Arnica Salve, and less than a box permanently cured me, writes L. S. Napier, of Rugles, Ky. Heals all wounds, Burns and Sores like magic. 25c at all druggists.

THE EVENING HERALD

AN INDEPENDENT NEWSPAPER.

Published at Herald Bldg., First St., Op. P. O. Square.
THE HERALD COMPANY.
'Phones: Counting Room, 324; Editorial Rooms, 1126.

TEN CENTS A WEEK.

EVERY EVENING—DELIVERED BY CARRIER.

Single copy, daily	$ .02
One month	.45
Three months (in advance)	1.30
Six months (in advance)	2.60
One year (in advance)	5.00

Entered at Duluth Postoffice as Second-Class Matter.

DULUTH WEEKLY HERALD.

Per year	$1.00
Six months	.50
Three months	.25

Largest Circulation In Duluth.

TO SUBSCRIBERS:

It is important when desiring the address of your paper changed to give both old and new addresses.

TWO OPPOSING FORCES.

At the recent Indiana Republican state convention Senator Beveridge of that state discussed the ever ripe and always interesting question of conservatism versus radicalism, or perhaps it would be more accurate to say radicalism versus conservatism, since radicalism is ever the aggressive party. Among other things he said:

> Radicalism is emotion at the boiling point. Conservatism is merely common sense at normal temperature.

This is somewhere near correct, but not quite. The history of the world is a history of the contest between these two extremes of thought, and neither has ever won for any great length of time, fortunately for society. Both have always worked at cross-purposes, and while it would be fatal for civilization were either to win a complete victory, both have their excellent uses.

Radicalism ever dashes ahead too quickly, shouts too violently, thinks too excitedly. Conservatism ever pulls back too reluctantly, clings too devotedly to that which is, and hates too bitterly that which makes for change. To give radicalism the victory means to fly from the ills we have to "others that we know not of." To give conservatism the victory is to submit to dry rot and sluggish acceptance of ills that may be easily cured.

With radicalism tugging feverishly on the ropes, and conservatism digging in its heels to hold the wagon back, we still keep moving forward. If conservatism did not pull back we should fly ahead at a neck-breaking pace that would surely bring us to grief, because the pace that radicalism would set is too swift for proper thinking and would plunge us into unexplored economic realms, wholly unprepared for what they might develop. If radicalism did not pull ahead, and pull hard, conservatism would drag us back, for there is no standing still, even if we wanted to.

Radicalism has wanted to hurry into things that we have afterwards found out were not the best for us, and conservatism has tried to hold us back from changes that we could not afford to lose. Conservatism scouted Newton, Copernicus, Fulton, Bell, and all other discoverers and inventors. Conservatism said trains could never run ten miles an hour, because everybody would be killed. Conservatism said it was foolish to think of iron ships, because iron sinks, and everybodys would be drowned.

Both mean well. Both firmly believe that their way is best. Both would have us all follow their lead, but we should not give ourselves wholly over to either. Civilization and progress are the result of compromises between radicalism and conservatism, and neither has ever, of itself and alone, produced important results.

Both are needed, and neither is to be followed blindly and wholly.

DRAINING THE GREAT LAKES.

It will not take very much more talk about a ship canal from Chicago to St. Louis, draining the Great Lakes to make Chicago greater, to cause people living on the five big lakes to sit up and take very close notice.

The drainage canal, it is said, is now taking 10,000 cubic feet of water a second out of the lakes and sending it down to the Gulf of Mexico, and a ship canal would very likely raise the very vital question of whether there would not shortly be such a draining of the Great Lakes as to very seriously affect interests there.

It is not to be thought of for a moment that the people along the lakes will permit such a thing, no matter how much Chicago may want it. The results would be appalling. The time would shortly come when navigation on the lakes would be practically a thing of the past, and the lake communities would be sacrifieed to make a Chicago holiday. No, thank you, Miss Chicago.

A Duluth man who doesn't want his drinking water to be shipped out through Chicago's proposed ship canal has suggested two things Chicago may do if it insists upon making such a canal, and both of them are worth consideration.

First, he points out that the low water levels are 673 feet above the sea at St. Paul, 584 feet at Dubuque, 545 feet at Davenport, and 395 feet at St. Louis, on the Mississippi; while at Chicago it is 581.3 feet. By digging a canal from Dubuque to Chicago, and then broadening the drainage canal from Chicago to St. Louis, plenty of water could be had out of the Mississippi for the ship canal, without increasing the robbery from the lakes. It is true that people living on the Mississippi between Dubuque and St. Louis might find flaws in this plan, but their interests are nothing compared with those of the people that live on the Great Lakes.

The other alternative is contingent on the rejection of this plan, and allows Chicago to fill its ship canal with water from Lake Michigan. But it would require Chicago, before increasing its theft of lake water, to put a big dam across the channel between Lake Huron and Lake Michigan, thus preserving the stage of water in the four upper lakes, and letting Chicago take all of Lake Michigan if it wants to.

If Chicago really wants a ship canal, these two schemes are volunteered for its information. It will never get one at the expense of Lake Superior, Lake Erie and Lake Huron, no matter how touchingly it may plead or how plausibly it may argue.

LEGISLATIVE PAY.

A local citizen who has had a term in the state legislature has taken The Herald to task for advocating the abolition of legislative free passes and stopping there.

"The anti-pass movement is all right," he says, "and no reply can be effectually made to The Herald's arguments along that line. But if you want good, honest service from your representatives in the legislature, you must pay them more if you take their passes away."

This is fair enough. The Herald, for its part, is quite willing that the abolition of passes should be accompanied by an increase in the pay of senators and representatives. There is much to be said in favor of the proposition. Minnesota wants its best men in the legislature, and in order to get them it must make their pay large enough so that they will not lose by their service, and be tempted to recoup their losses by trifling with the corruption funds of the corporations, though of course the "best men" referred to would not do such a thing even if their expenses were ruinous.

Minnesota pays $5 per day during the session, and mileage for one round trip at each session. The session lasts about three months and a half, and the pay amounts to about $530, as a rule. Business men are able to keep fairly well in touch with their own affairs by making week-end trips home, and to do this they have been using passes. If the passes are cut off, and they are surely going to be, the railroad fare will have to come out of the pay and mileage, besides the hotel bills and other expenses. It will not go around, of course, and members will be at an expense unless they go to St. Paul at the beginning of the session and don't go home again until it ends. Many of them find that their pay does not meet their expenses, even if they use passes.

Therefore, if Minnesota wants her business men and farmers to get into the legislature, it will have to increase the pay when it cuts off the passes. This can be done by legislative act, though the constitution prohibits a legislature from making the increase effective during its life. The pay should not be made large enough to attract members seeking what there is in it, but it should be large enough to cover legitimate expenses, and to leave no excuse for the acceptance of favors from interests vitally concerned in the proceedings of the legislature.

A measure making the pay $500 a year, or $1,000 for the full term of two years, nearly passed the house at the last session, but the stupid fear of some of the members that their acion would be misunderstood at home defeated it. The pay provided by that measure seems fair enough, and when the next legislature abolishes passes it should also arrange for succeeding legislatures a fair measure of compensation.

MORE LYNCHING OUTRAGES.

And now another Springfield has pushed itself into public view and sent its infamy ringing over the country. Before, it was Springfield, Ohio, a Northern town; and now it is Springfield, Mo., a Southern town. In both hideous race quarrels have come up, and outrages have occurred that make Justice and Liberty hang their heads in bitter shame.

In the Missouri town three negroes have been lynched within a few hours. A crime had been committed, the same heinous offense that causes most of the lynchings. The sullied victim announced that her assailants had been negroes, so the people of Springfield went out and tortured and burned two negroes who had been arrested on mere suspicion. Later the victim declared that the mob-murdered negroes were not the ones that had attacked her.

The mob had its taste for blood aroused by this time, so next morning it gathered again and broke into the jail, seeking two negroes who were accused of killing an old man. One got away, together with a number of miscellaneous prisoners, but the other was captured, and this mob of Christian white men—God save the mark!—burned him to death in spite of his protestations of innocence.

The subject is a revolting one, to be handled with pitchforks if at all, because it is a stench in the nostrils of civilization. It is horrible to think that there are in this country communities so lost to decency and justice that they can harbor human being who will do such things. It is not alone that these mobs act without reason or judgment, that they often lynch the wrong men and that their acts are blackened with hideously brutal cruelty and savagery. It is not alone that men, no matter what their color may be, are deprived of their right to a fair trial, and that they are punished perhaps unjustly. The greatest evil of it is the anarchy that can result in such outrageous defiance of law and order.

A law-abiding community, no matter how much it may be stirred by a crime that revolts all mankind, abides the action of the law with what patience it may, and does not set it aside and turn the functions of judge and jury over to that uncontrollable, mindless, heartless thing, a mob.

Springfield, Mo., can restore herself to probationary citizenship in but one way: by vigorously prosecuting the leaders in these outrages, and by making their punishment a warning to all whose criminal instincts make respect for law and order rest but lightly on their minds. Four suspected mob leaders have been arrested, and they should be punished severely. Though it might fit the crime if they should be dragged forth without a trial and burned at the stake, such a move would only plunge the community deeper into anarchy, and anyway there is no danger of such action.

Public safety and just punishment of crime rest upon the stability of the community, and such outrages as the two Springfields have committed are a menace to safety everywhere. It is not a matter that concerns only the communities affected, nor even their states alone, but the entire nation.

THE PASSING SHOW.

The sturdy toot of the boat whistles sounds rather comfortable and pleasant for a change, doesn't it?

* * *

Gaynor and Greene are now in a position to appreciate the fact that if "the mills of God grind slowly, they grind exceeding small."

* * *

So far Dowie has produced neither the $10,000,000 nor the miracle he promised. If he produced the money it would doubtless be accepted as the miracle also.

* * *

The Deer River News puts the question squarely up to A. L. Cole of Walker: "Are you going for the governorship or the senatorship?" Just now his eyes seem to be glued on the governorship.

* * *

Says the Mankato Free Press: "Publicity has helped many men to obtain meal tickets, and it has sent other men to state's prison." Full publicity proves that which is good and weeds out that which is bad.

Says the Anoka Herald: "You have no idea how a word of appreciation now and then cheers up a country editor. He gets so many of the other kind." If the average country editor got as much jollying as he hands out his life would be a happy one, if he liked taffy.

* * *

When they discovered that they had burned the wrong negroes, the people of Springfield, Mo., experienced a "revulsion of sentiment" and condemned the lynchings. For mercy's sake, if they wouldn't experience it then, when would they? The country is not proud of Springfield, Ohio, or Springfield, Mo.

HOTEL GOSSIP

"Some times lake boats have to break pretty thick ice and one of the prettiest sights I ever saw was twenty-eight boats on a sheet of ice at once," said Capt. Frank Boyer of the United States Transportation company's fleet, at the Lenox.

"All of them were abreast and all without cargoes. It would never do for a loaded boat to attempt to break through the ice. A lightered boat, made heavy at the stern with water, can glide up on the ice and the weight of the vessel will usually break the ice.

"This season, however, the ice was very thick and all of the boats became stalled off a certain little port. I guess there was about one butcher shop in the town and as many grocery stores. There were many men on the boats and most of them needed provisions. Meat went higher and higher in the little town.

"The lone butcher saw a great chance to make money by securing a very big lot of beeves and selling them to the boat captains at good prices. The good butcher went to considerable expense and bought more meat than he could possibly sell in a year under ordinary circumstances. Just then the ice broke up and the boats moved away. I guess that butcher hasn't sold all of that meat yet."

* * *

Mr. and Mrs. David Noble of Cooke City, Park county, Mont., are guests at the St. Louis hotel for a few days. Mr. Noble is one of the pioneer mining men of the West, having been in the business in Montana, Idaho, Colorado and in other Western states for the past thirty years. At the present time he is general manager for the National Park Gold Mining company, which has several properties within the mineral belt that extends for about twenty miles parallel to the northern boundary of Yellowstone Park.

Mr. Noble has been in the district operating for several years and he predicts that it will some day be a second Butte district. The belt, he says, is about ten miles wide and there are something like 3,000 claims staked out in it.

"The only thing that has been lacking to make the district go ahead" says Mr. Noble, "has been the lack of cheap transportation. For years we worked hard to get a line extended through from the park to Cooke City, but failed. There are two railroads building through to the district now, one from the Bear Creek gold field and another from Columbus, Mont. This summer we will have two smelters operating, one a forty ton and the other a 150 ton plant and by September next a new sixty ton smelter will also be in operation."

Besides managing the several properties for the National Park Gold Mining company, Mr. Noble owns some gold and copper properties that he has acquired during his residence in the district.

Mr. Noble has visited Duluth several times in the past few years. The first time he ever visited the city was about thirty-six years ago, when, he says, the Lake Superior & Mississippi road was just building to this city from St. Paul. The changes that have taken place since that time he says are certainly remarkable. In the early days, Mr. Noble was in the logging business in Northern Wisconsin, but forsook that line of work to take up mining.

* * *

"The stories of the many people who have made money on copper stocks in Duluth, reminds me of an experience I had some years ago in upper Michigan," said George H. Murray, at the Spalding.

"I wanted to drive from one of those copper range towns to another, in the interest of a theatrical company I had that season. I inquired of the clerk at the hotel for a man who would drive me across country and he had no difficulty in finding one.

"When the time came to start I noticed that the man had neither mittens nor overcoat. I had an extra pair of gloves and an overcoat that I was just about through with so I went up to my room and brought them down. When I gave them to the fellow, he seemed very grateful.

"We made the trip to the next town and got back all right enough, but as soon as I got in the hotel again, two or three of the loungers and the clerk began to laugh. Finally, one of them informed me that the drinks were certainly on me. I told him that I would be glad to stand treat if they could show me why I should.

"'Ain't you the man that give that transfer man a pair of gloves and an overcoat this morning?'

"I was forced to admit that I was.

"'Well, said one of the loungers, 'That fellow has only got about 1,000 shares of Calumet & Hecla.' I 'bought' without another word."

* * *

"The sky pilot that I went to hear Sunday," said E. A. Egan, a prominent busines man of Lake Nebagamon, Wis., at the McKay yesterday, "took up a collection for the foreign missions. At the same time they were burning two or three negroes to the stake down in Missouri, and there were people starving to death within the shadow of some of the church walls in this country.

"I have nothing to say against the foreign mission work, but at the same time, I am a firm believer that this missionary work should be done at home first before we go to spending our money on the heathen in Soudan, South Africa or some other out of the way place.

"It sounds just a little strange to refer to America, where they burn people to the stake, and Russia, where they practice unheard of cruelties on the people, as Christian countries, and Japan as a heathen nation."

* * *

At the Spalding: J. E. Flick, A. J. Boord, J. G. Lermon, Minneapolis; F. P. Falconnet, St. Paul; E. O. Mansfield, W. F. Lony, Rochester; Victor W. De Camp, St. Paul; M. H. Pearson, E. J. Bunce, J. Kaplan, H. Friedman, New York; E. N. Breitung, Marquette; C. W. Griffin, San Francisco; Mr. and Mrs. W. A. Hall, Virginia; B. B. Haugen, Fergus Falls; J. V. Tuttle, Cleveland; Mr. and Mrs. Alfred Berg, Mrs. Charles Soderbery, Chicago; R. F. Humble, Conneaut, Ohio; W. A. McCurdy, Ely; W. J. Daly, Boston; Minnie Atkinson, Cleveland; Bessie Bassett, San Francisco; A. H. Littel, Philadelphia; H. G. Harbottle, Cleveland; H. D. Faxon, Chicago; F. L. Nursbaumer, Minneapolis.

* * *

At the St. Louis: W. T. Hutchings, Minneapolis; A. D. Galuska, Decorah, Iowa; J. B. Esch, Cincinnati; G. C. Madison, St. Paul; Charles L. Wehr, Milwaukee; Charles Oakman, Mount Iron; Mr. and Mrs. E. A. Nelson, Staples; G. S. Pease, Anoka; P. R. Downey, Michigamme; W. F. Bailey, Eau Claire; James Verne, C. W. Taylor, St. Paul; Phil Minkland, Boston; W. E. Daniels, Grand Rapids, Minn.; P. W. Henry, Winona; Thomas Fitzgerald, Pine City; J. J. Madden, Dedham, Wis.; M. Driscoll, Newark; Mrs. C. E. Aiken, E. L. Aiken, Blanche E. Kiley, Grand Rapids; W. R. Tucker, Moorhead; Mr. and Mrs. Mark Eddy, Virginia; Alex Smith, St. Clair, Mich.; C. J. Grant, Conneaut; F. B. Rossom, Virginia; P. Moran, Bovey; W. M. Shannon, Crookston.

* * *

At the Lenox: E. J. Bunce, New York; Erward Anderson, Brainerd; George W. Buckingham, C. W. Martin, Minneapolis; E. F. Sternberg, St. Paul; Henry Scheib, Chicago; L. F. Lane, St. Paul; Thomas Bailey, Little Rock, Ark.; O. F. Johnson, Oshkosh, L. A. Cosner, Minneapolis; Elmer Anderson, Braham, Minn.; J. J. Nate, Minneapolis; C. S. Cowles, St. Paul; M. A. Williams, Saginaw; Ray Bergerson, Iron Mountain, Mich.; C. B. Poynter, Richland Center, Wis.; Ole Emeson, Chippewa Falls; D. J. McDonald, Grand Rapids, Minn.; J. F. O'Brien, Cloquet; Mrs. G. G. Preston, Sauk Center; E. R. Rudolph, Milwaukee; L. E. Stratter, San Francisco; L. Newquist, Ashland; Mr. and Mrs. H. M. Glass, Two Harbors; L. F. Ross, Minneapolis.

* * *

At the McKay: C. F. Dahlberg, St. Paul; J. H. Chisholm, Cloquet; William Ousley, Watertown, S. D.; B. Wintergast, Culver; Fred Anderson, Bertram; B. J. Canning, Grinnell, Iowa; P. L. Higgins, Minneapolis; J. P. Ring, Minneapolis; W. R. Kimball, Minneapolis; John Kidd, Eau Claime; William Murray, St. Paul; A. McInnis, Milwaukee; J. E. Gilmore, C. W. Ernest, J. A. McDonald, Minneapolis; F. H. Ray, Helena, Mont.; H. Holland, St. Paul.

It Depends.

New York Sun: It is not unlikely that Methuselah had a good time to the last.—Boston Herald.

That depends on whether he had an annuity or a paid up policy.

TWENTY YEARS AGO.

Taken From the Columns of The Herald of This Date, 1886.

***The family of W. E. Richardson arrived from Austin, Minn., yesterday, and will hereafter reside in Duluth. Mr. Richardson is the senior member of the firm of Richardson & Day, real estate brokers, who recently located in Duluth.

***At West Superior, during the heavy windstorm, a dwelling, occupied by Mr. Erickson, near the Tower hotel, was lifted from its foundation, turned upside down, driving its occupants out into the rain in their night clothes.

***At the meeting of the village council, last evening, $500 was voted for the Sauk Center cyclone relief fund, and it was stated that about $1,000 had been subscribed by Duluth citizens for the fund. Mayor Sutphin reported he had accepted the resignation of Police Officer Buffer, and appointed Ed Dwyer in his place.

***The first number of the Duluth Real Estate Journal, a monthly publication, appeared yesterday. It states that the transfers from March 15 to April 14 inclusive, amounted to $508,963, while property transferred by contract will swell the total to $1,000,000.

***Berlah Magoffin of St. Paul is in the city and has made investments here and in the neighborhood. He is the son of a former governor of Kentucky, and in his boyhood visited this region. That was the time when Beck, Bright, Breckenridge, Stephen A. Douglas, John W. Torney, Corcoran and Governor Magoffin acquired property at Superior, which they supposed was about to be a second Chicago.

***The following real estate transfers have been recorded:

Elizabeth Cain to Henry A. Kitchil, lots 11 and 12, block 107, Portland division, $450.

Jacob R. Myers to Peter Kosclelski, part of lots 310 and 312, block 127, Second division, $225.

Kate A. Winston, guardian to George H. Brackett, lot 299, Lake avenue, Upper Duluth, $500.

Same to same, lots 105, 209 and 211, Minnesota avenue, Upper Duluth, and lots 4, 5, 7, 8, 9, 11, 17, 19, 107 and 295, Lake avenue, Upper Duluth, $3,000.

Christine Stoots to Hedwig Hammenger, lot 396, block 170, Second division, $225.

Duluth Improvement company to James Corrigan, lots 23, 25, 27 and 29, block 9, Bay Front division, $8,000.

James B. Tupper to C. H. Graff, lots 437 and 439, block 116, Second division, $300.

J. D. Ensign to Henry Varner, lot 3, block 9, Portland division, $2,000.

***The surveying party of the Duluth & Iron Range, which started at Two Harbors, will be at Wakelin's form tomorrow. The farm is about eleven miles from here. Construction work may begin in May.

***Frank Quilliard has joined Register Burke's force at the courthouse.

THE WEATHER

Spring is struggling so hard to burst into bloom these days that you can almost hear things grow. The ground is getting greener every day, and tender shoots of a fainter green show where the spring plants are coming out. The rose leaves of the potentilla are showing above ground on the lawns, and out in the woods the blood-root, anemone, Dutchman's breeches and other early flowers are getting ready for their spring display. This morning was ineffably charming. The air was warm and balmy, the breezes were gentle and comfortable, and the sun was merry and comforting. Last night's lowest temperature was 44 deg., and 64 deg. was yesterday's highest. Good weather is expected tonight and tomorrow, though some clouds and cooler conditions are forecasted. Says Mr. Richardson of conditions:

"Barometric pressures remain high over Eastern states and off the North Pacific coast and low in Saskatchewan, the atmospheric movement being somewhat sluggish. Some rain has fallen over the extreme Southwest and Far West during the past twenty-four hours. Temperatures are moderate in all districts. Conditions favor a continuance of good weather in this locality tonight and probably Wednesday."

Following were last night's lowest temperatures at recorded by the weather bureau:

Abilene	50	Memphis	48
Atlanta	46	Miles City	44
Battleford	44	Milwaukee	40
Bismarck	32	Minnesota	40
Boston	38	Modena	40
Buffalo	34	Montgomery	48
Cairo	46	Moorhead	46
Calgary	38	New Orleans	60
Charleston	56	New York	40
Chicago	42	Norfolk	46
Cincinnati	38	North Platte	40
Concordia	52	Oklahoma	52
Davenport	42	Omaha	50
Denver	32	Phoenix	54
Detroit	38	Pierre	50
Devils Lake	42	Pittsburg	52
Dodge	42	Port Arthur	34
Duluth	44	Portland, Or.	40
Edmonton	42	Pr. Albert	40
El Paso	46	Qu Appelle	48
Escanaba	36	Rapid City	40
Galveston	60	St. Louis	48
Grand Haven	38	St. Paul	48
Green Bay	38	San Antonio	52
Havre	46	San Francisco	50
Helena	46	Santa Fe	36
Houghton	38	S. Ste. Marie	30
Huron	48	Shreveport	58
Jacksonville	56	Sioux City	48
Kamloops	36	Spokane	38
Kansas City	48	Swift Current	44
Knoxville	42	Yellowstone	38
La Crosse	46	Washington	40
Lander	40	Wichita	52
Little Rock	50	Williston	40
Los Angeles	52	Winnemucca	36
Marquette	46	Winnipeg	46
Medicine Hat	46		

Department of Agriculture, Weather Bureau, Duluth, April 17.—Local forecast for twenty-four hours ending at 7 p. m. Wednesday: Duluth, Superior and vicinity: Partly cloudy tonight and Wednesday. Cooler Wednesday afternoon. Fresh southerly to westerly winds.

H. W. RICHARDSON,
Local Forecaster.

Chicago, April 17.—Forecasts until 7 p. m. Wednesday: Wisconsin: Fair tonight and Wednesday. Warmer tonight.

Minnesota: Generally fair tonight and Wednesday. Cooler Wednesday afternoon.

North Dakota and South Dakota: Generally fair and cooler tonight and Wednesday.

Upper Lakes: Brisk southwest winds tonight and Wednesday, shifting to northwest Wednesday night. Generally fair weather.

SMILING LINES.

Washington Star: "I think that my speech on this question will have some effect."

"It has already had an effect," answered Senator Sorghum. "You have caused two more questions to grow where there was but one before."

Philadelphia Press: "You say you were very rich at one time?"

"Yes, and not long ago, either."

"Indeed! And what was responsible for the loss of your fortune?"

"My alarm clock."

Washington Star: "When in doubt," said the weather expert, "always prophesy bad weather."

"What for?" asked the young man who is learning the business.

"Because if it turns out to be correct people commend your accuracy, and if it's wrong their minds are so relieved that they don't find any fault."

Philadelphia Leader: "Yes, indeed," Miss Bragg was saying, "I've had eight proposals this season."

"Well, well!" exclaimed Miss Bright. "What perseverance! What's the man's name."

Atlanta Constitution: It is said that a rural postmaster in Texas sent the following letter to the postmaster general recently:

"I ain't took a holiday these three years gone, an' this is to let you know that I'm goin' to close the office for the next three days an' go a-fishin'. There don't much mail come here nohow, an' I'm needin' exercise. So I put you on notice."

Cleveland Plain Dealer: "Papa, young Mr. Musgrave is coming to see you this morning."

"Young Musgrave? What is he coming for?"

"He—he is coming to ask you for me."

"Oh! I was afraid he was coming to ask me for money."

From Pleasure to Sorrow.

Garrett, Mo., Light: John Hanft spent a very delightful evening as the guest of Miss Ellie Hutzle.

John Hanft, while hauling limestone last Monday, fell off the sled and lost his hat.

Got There in the Nick of Time.

Leesville, Mo., Light: Pete Stivers found a $5 bill on the street today. The owner of the bill got there in time to get in on the last round of drinks.

MINNESOTA OPINIONS.

Anoka Union: The independent voter is right independent this year, and it would seem as though he thought to let the Republicans and Democrats do their best or worst and then he will decide for whom he will cast his ballot.

Princeton Union: Two prominent bankers from London visited Minneapolis last week. Before proceeding from St. Paul on the interurban cars they deposited the bulk of their money in a saintly city banking institution and drew it forth upon their return. They had probably read of Minneapolis in a London paper.

Little Falls Herald (Dem.): The next Democratic nominee for president will be William J. Bryan, if he is alive. And we would like to see William R. Hearst on the ticket with him.

Red Lake Falls Courier: With such a diversified crop of Republican candidates and the dubiousness of political weather it will be difficult for our friends to know which should be the more assiduously cultivated.

Breckenridge Gazette: While it is none of our business, still we would like to see James A. Martin go after the congressional nod in the Sixth district. If he wouldn't give Buckman the time of his life, then we miss our guess.

Deer River News: We thank Congressman Bede for his sack of free seeds, but regret to say that so far we have been unable to induce any farmer to accept any of them. Another straw against free seed distribution.

Hibbing Mesaba Ore: We are grateful unto Bob Dunn for his splendid work of assisting in securing the Republican state convention for Duluth, even if the incentive was revenge, as claimed.

Fairmont Sentinel: "The people are not taking much interest in the gubernatorial question." That is the report from every quarter. And why? Everybody outside of the politicians is satisfied with Gov. Johnson and declines to take part in any movement looking to a change.

Northfield News: Some people are getting quite fussy because a few newspapers have suggested the possibility of Mr. Dunn entering the gubernatorial race.

Le Sueur Sentinel: Enormous advances in lumber prices are causing almost a stagnation in building circles in our large cities. Some genius must devise a building material that will take the place of lumber, and better still for immediate relief would be the removal of the tariff tax, which, like all tariff duties, falls on the consumer.

St. Peter Free Press: No doubt, the delegates upon their arrival at Duluth will be collared, cornered and sweatiioxed by the bosses, but the delegates in these parts will go unstructured and be given a free hand to vote for whom they please, says the Houston Signal. Similar action may be taken in other parts of the state and thus, by force of circumstances, eliminate the elements of discord from the deliberations of the state convention right from the start.

Minneapolis Telegram: All the knockers from the "Southern" part of the state can be lost on the way during that five-hour ride from the Twin Cities to Duluth.

Reflections of a Bachelor.

New York Press: There will be money enough in the world for everybody when it is no use to anybody.

On a nice spring day it seems like being sentenced to hard labor even to have to yawn.

A nice thing about having a large family is that you can't afford to have any other bad habits.

A girl is pretty sure you want to marry her if you tell her she has hair like some famous actress.

It's bad policy to prove a man is wrong in an argument with you when you know he has some other way to get even.

The Sage of Sauk Center.

Frank M. Eddy in Sauk Center Herald: Why isn't it as much a governmental function to fix a road for a farmer as it is to fix a harbor for a steamship company?

A man who has to be led, who can be bulldozed or purchased to support candidates, is unworthy of American citizenship.

The man who divides the contents of his dinner pail with a fellow man and goes hungry, really gives more than he who builds a library out of his abundance.

Many a man thinks he is called to preach or called to fill a public position when the noise simply means for him to get out of the road.

Texas Doesn't Like It.

Houston, Tex., Post: J. Adam Bede wants to divide Texas into four parts. All Gaul was divided into three parts, according to the late Hon. J. Caesar, but we are inclined to believe they have been reunited in the person of Mr. Bede.

Gent and Gentleman.

Houston, Tex., Post: A subscriber inquires: "Is it right to call a gentleman a gent?" No, sir; nor is it right to call a gent a gentleman.

Warning to Girls.

Junction City, Kan., Sentinel: Girls, we never tried it, but it is our opinion you had better be an old maid than to be the slave of some worthless man, and there is a great quantity of them in circulation. So don't be in a great hurry to marry; you can do that almost any time. Those who have tried it say it is quite a task to cut loose from a stick of a man after you tie up to one.

The Old Reliable

ROYAL

BAKING POWDER

ABSOLUTELY PURE

There is no substitute

DULUTH AND THE HERALD.

Hutchinson Leader: The following paragraph from an editorial in a recent issue of that excellent paper, The Duluth Herald, is good doctrine: "If you can't boost, don't knock:"

"The attitude of constantly seeking to belittle the efforts of others is ignoble and worse than worthless. It is no part of honest criticism. It never helped to build a business, a city or a nation; it never paved the way for better things or helped to soften the lot of humanity."

Moorhead Independent: The state convention will meet in Duluth. Score one for the Zenith City.

Bemidji Pioneer: Nearly every county in the state will send a full delegation to the Republican state convention. They all want to see Duluth, you know.

Hibbing Mesaba Ore: Duluth landed the Republican state convention, which will be held on June 13, and it is an honor the Zenith City is justly entitled to for political and other reasons. The next fight for location will be between Hibbing and Duluth.

Princeton Union: The Herald might with propriety have added to its remarks about the Duluth convention: Duluth's daily newspapers are owned and edited by gentlemen, and each and every candidate will be accorded a "square deal," and the proceedings of the convention will be fairly reported.

Madison Independent Press: If the holding of the Republican state convention at Duluth is to the advantage of any of the many candidates for governor, Senator Lord is the man.

Staples World: In no other city on the American continent outside of Duluth could such a paper exist as The Duluth Evening Herald. Towns of four or five times its size can show no better newspaper enterprise. No wonder the bears, deer and other animals come to town to see what is going on.

Brookston Herald: The Duluth Evening Herald has one of the neatest, largest and most up-to-date printing establishments in the country, and turns out a paper that would do credit to a city twice the size of Duluth. The Herald is bound to keep abreast of the times.

Pine River Sentinel: The fact that the Republican convention will be held at Duluth seems to please the state press immensely from the number of items in evidence during the past few days. Now all those who have been under the impression that Northern Minnesota is a jack pine and sand desert will have a chance to learn the truth. Ask your delegate about it when he gets home.

Crookston Times: Duluth with 100 automobiles has a new century record.

Mankato Free Press: The Duluth Herald is of the opinion that phonetic spelling will put some dialect writers out of business. Well, we hope so.

Deer River News: The Duluth Herald has again found a cartoonist, and a good one—Naughton.

To An Editorial Worker.

New York Sun: For almost a third of a century Frank P. Church was a leading editorial writer in the service of this newspaper. With what truth of perception, vigor and originality of thought and excellence of literary art he did his share of the work that is merged in anonymity once every twenty-four hours, those few can understand who are able to distinguish the individual figures that make the composite. With the sense of personal loss strong upon us, we know of no better or briefer way to make our friends feel that they too have lost a friend than to violate custom by indicating him as the author of the beautiful and often republished editorial article affirming the existence of Santa Claus, in reply to the question of a little girl. These were the concluding lines:

"You may tear apart the baby's rattle and see what makes the noise inside, but there is a veil covering the unseen world which not the strongest man, nor even the united strength of all the strongest men that ever lived, could tear apart. Only faith, fancy, poetry, love, romance can push aside that curtain and view and picture the supernal beauty and glory beyond. Is it all real? Ah, Virginia, in all this world there is nothing else real and abiding.

"No Santa Claus? Thank God! he lives and he lives forever. A thousand years from now, Virginia, nay, ten times 10,000 years from now, he will continue to make glad the heart of childhood."

Had Eleven Given Names.

Staunton correspondence Baltimore Sun: The funeral over the remains of George K. Y. E. G. M. P. W. S. J. D. Helfner was held yesterday afternoon from his residence in Plunkettsville, conducted by the Rev. A. D. R. Rancher.

With the exception of his brother, Mr. Helfner had probably the longest name of any one in this section, his full name being George Kempner Young Eugenius Gray Mathew Pilson Wilson Shields Jefferson Davis Helfner. It is said he has a brother whose name is still longer.

AMUSEMENTS.

LYCEUM

EVENINGS ONLY, THURSDAY and FRIDAY.

ISLE OF SPICE

Prices 25c to $1.50. Seats now.

April 21—"Beauty and the Beast."

METROPOLITAN

WRESTLING TONIGHT!

Jim Parr vs. Dominick Buckley, the "Irish Giant," and

THE CALIFORNIA GIRLS

Prices just the same, 15c, 30c and 50c. Matinees 20c and 30c.

Next Week—The "Gay Paree" Co.

NORDICA

FIRST M. E. CHURCH, Thursday Evening, April 19.

Prices $1, $1.50, $2, $2.50

Reserved Seats Now Selling at Chamberlain & Taylor's Book Store.

Weak Kidneys Make Weak Bodies

Kidney Diseases Cause Half the Common Aches and Ills of Duluth People.

As one weak link weakens a chain, so weak kidneys weaken the whole body and hasten the final breaking-down.

Overwork, strains, colds and other causes injure the kidneys, and when their activity is lessened the whole body suffers from the excess of uric poison circulated in the blood.

Aches and pains and langour and urinary ills come, and there is an ever-increasing tendency towards diabetes and fatal Bright's disease. There is no real help for the sufferer except kidney help.

Doan's Kidney Pills act directly on the kidneys and cure every kidney ill. Duluth cures are the proof.

L. P. Schneider, butcher at McAuley's Washington market, and living at 210 West Fourteenth avenue, Duluth, Minn., says: "A statement I made in 1898, recommending Doan's Kidney Pills, and which has been published in the local papers, very mildly expresses my opinion of that remedy. After suffering for a long time with pain through the back and loins, which made it almost impossible for me to stoop or lift anything without torture, and after using various medicines and treatments without effect, Doan's Kidney Pills cured me, and the lapse of six years has proved that the cure has been permanent. I am sure that I suffered the worst tortures of kidney trouble. Often the pain felt as if a sharp knife was piercing me. At night although I was tired out I could not rest or lie in one position without getting sore all over. The kidney secretions were irregular, and contained a heavy sediment. Since I found this cure I have time after time advised others to use Doan's Kidney Pills, and I never miss an opportunity to speak well of them."

For sale by all dealers. Price, 50 cents. Foster-Milburn Co., Buffalo, New York, sole agents for the United States.

Remember the name—Doan's—and take no other.

COLLECTION OF GARBAGE

Will be Made by Contractor Under Supervision of City.

Another Step Taken Toward Municipal Handling of Rubbish.

In the near future all of the garbage in the city of Duluth will be collected regularly at stated intervals, by a contractor who will be under the supervision of the health department.

The refuse will be taken in covered wagons to the crematory where it will be burned.

This will be the outcome of the resolution passed by the council last evening, which authorizes the health commissioner to advertise for bids for the work of collecting the garbage. The bids will be submitted to the garbage commission, and it will report them to the council with its recommendations.

The contract will be a big one, and it will cost the contractor from $15,000 to $30,000 to equip himself for the work with the proper carts.

The specifications call for the garbage to be collected in accordance with the ordinance recently passed governing the disposal of garbage. The collections will be made daily from the hotels and restaurants, and less frequently from private residences.

The ordinance called for householders to supply themselves with tin or sheet iron receptacles for the garbage, and these will be kept in a convenient place, where the contractor can call for them on his regular trips.

Duluth will then have the same system of disposing of its garbage as is in use in large Eastern cities. It is recognized as about the only sanitary method of handling it. The garbage is collected frequently and burned. It must be kept separate from the ashes, which are not taken to the crematory. Clean ashes can always be easily disposed of, for use in filling up low ground, but when garbage is mixed with them, few property owners care to have them dumped on their land.

At the present time the city's funds are in no shape to pay for collecting the garbage, and the expense will probably be borne by the householders. At the present time they have to pay to have their garbage drawn away, but the collections are not made regularly, and neither the receptacles used by the householders or the carts used by the teamsters are of the required kind.

Under the new system it is expected that the collection will cost the householders but little, if any, more, and it will be done in a thoroughly sanitary manner.

PROBABLY FATALLY SCALDED.

Mankato, Minn., April 17.—Burns inflicted by boiling coffee may cause the death of little Frankie Daufenbeck, the 4-year-old son of Michael Daufenbeck, residing in the town of Belgrade. Yesterday morning the little boy sought to climb up the breakfast table and in so doing overturned the coffee can. Its contents struck him squarely in the throat, scalding the flesh on his chin and then running down inside his clothing across his chest and abdomen and over his arms and hands. His parents seized the screaming child, tore the clothing away from its body and applied simple remedies, but it was not until the arrival of a physician that the extent of his burns were fully known.

BLOEDEL & EBELING,

Cash Furniture Dealers.

Why pay long time prices when you can save from 10 to 30 per cent on reliable furniture. New arrivals of the latest patterns and finishes. We quote a few prices.

BIRD'S-EYE MAPLE DRESSER—24x30—pattern French plate—2 swell top drawers, others ask $23—our price..... **$18.00**

SOLID OAK DRESSER—24x30—bevel plate—two small and two large drawers—others ask $18—Our price..... **$14.50**

SOLID OAK CHIFFONIER—2 small drawers, 4 large—large case; others ask $12; our price... **$9.75**

CHIFFONIER—Bird's-Eye maple—five roomy drawers and large pattern French glass; others ask $25—our price.... **$17.10**

IRON BEDS—heavy posts, well-filled—stands 5½ feet high—in green and white—others ask $7—our price only..... **$5.40**

Others up to $26.00.

COTTON REVERSIBLE MATTRESS—one piece $4—two parts—for only..... **$4.50**

ALL IRON SUPPORTED SPRING—others ask $5—our price $3.75—others up to the best double spiral wire top, at. **$10.00**

MATTRESS—good felt, 2 parts—regular weight—at..... **$7.50**

Others ask $10.00.

A better grade of felt for $10 and $12.

THE BEST WHITE FELT, white cotton, 50 lbs; two parts, Mattress at. **$15.00**

Others ask $18—not as good.

Hair Mattresses—made to order—from $10.50 to $40—according to grade and weight.

We carry a full line of Furniture in latest finishes—no second-hand goods—no goods to take back. Your money will get better values here than in any furniture store in the city—same as you buy dry goods or shoes—you would not ask for installment. Why buy furniture on time prices and pay cash?

REMEMBER THE PLACE—THIRD FLOOR GRAY-TALLANT CO.

117-119 WEST SUPERIOR STREET.

MRS. MERRITT, SR., DIES AFTER WEEK'S ILLNESS

MRS. L. H. MERRITT, SR.

Death this morning took from the bosom of her family and her friends, Duluth's oldest settler in point of age and also of years of residence here. This was Mrs. Hepzibeth Merritt, the mother of some of Duluth's most prominent, successful and respected citizens. Mrs. Merritt had reached the mellow old age of 82 years, 6 months and 3 days; and until about a week ago, bid fair to reach and pass the century mark. She had been in the best of health and was given that very valuable aid toward longevity, of universal respect by acquaintances, and the closest of love, attention and care by her family and by her many grand, great-grand and great-great-grand children. But that dread disease which causes the departure of so many people of advanced years, la grippe, seized her about a week ago and her strength was not sufficient to fight it off. She succumbed to it this morning, surrounded by her two sons, N. B. and A. R. Merritt, Mrs. A. R. Merritt and a nurse. The end was peaceful.

It is very likely that the Old Settlers' association, of which she was a member, and highly esteemed, will take action, and will likely send a large delegation to the funeral, which will take place Sunday. She had lived here almost fifty years.

Mrs. Merritt was born at North Adams, Mass., Oct. 14, 1812. Her maiden name was Hepzibeth Jewett, and on January 2, 1832, she married Lewis H. Merritt at Spookton, Chautauqua county, New York. In July, 1855, Mr. Merritt moved to Duluth, and settled in Oneota and in Nov. 1856, Mrs. Merritt with six of the children arrived. The country was then a desolate place, and the settlers few and far between. There were no inducements to bring a physician here, so Mrs. Merritt, who was a trained nurse, acted in the capacity of a doctor for her family and neighbors for about twenty years. For these services she accepted no compensation.

Mrs. Merritt is the mother of nine sons and one daughter, five of whom are living, three in Duluth. These are N. B. Merritt, 4104 West Third street; Leonidas Merritt, 4603 Oneota street; and A. R. Merritt, Thirty-ninth avenue west and Tenth street; and two in Pasadena, Cal., Alfred and Lewis J. She leaves also forty grand children, forty-two great-grand-children and two great-great-grand-children.

Her health has been very good until the last week. She has done all the knitting for her sons, grand, great-grand, and great-great-grand-children. The last pair of mittens that she knit were made about a month ago. Her life has been full of activity, and she has endeared herself to all people whom she met, and so leaves a host of friends to mourn her demise.

The funeral services will be conducted by Rev. Dr. Robert Forbes, now of Minneapolis, formerly of Duluth, who has always been a close friend of the family, and has conducted the funeral rites over all the Merritts who have died in Duluth. The services will be held on next Sunday afternoon, at 2:30, at the Merritt Memorial church, and interment will be at Oneota cemetery.

WILL MEET BUCKLEY.

Parr Will Endeavor to Hold Irish Giant Twenty-Five Minutes.

Jim Parr, the English middleweight champion wrestler, will meet Dominick Buckley, the Irish Giant, at the Metropolitan theater this evening. If he stays with Buckley twenty-five minutes he will secure the $50 forfeit.

Carl Mattson, the Minneapolis wrestler, was thrown last evening in twelve minutes by Buckley.

Why Doctors Order Pabst Beer

It Refreshes and Strengthens the Body With Predigested Nourishment.

As a strengthening, nutritious food, physicians and scientists now agree that there is nothing, perhaps, more beneficial than pure beer. Pure beer, rich in the food extractives of malt and the tonic properties of hops, nourishes the whole body, restores wasted tissues, invigorates the blood, refreshes the brain and aids greatly in the digestion of solid foods.

Pabst Blue Ribbon Beer is known by physicians everywhere as the best beer because of the absolute purity of its ingredients. Because of the exceeding cleanliness of the exclusive Pabst method of malting and brewing, Pabst beer is considered perfect beer, and perfect food. It contains 12 per cent of food properties derived from the eight-day barley malt (exclusively Pabst). These consist chiefly of sugar and other carbohydrates so necessary to the health of the body, along with the proteids, potash and phosphorus, all of which nourish and build up the body and brain. This 12 per cent food value, the reader must understand, is high percentage, equal indeed to the food value percentage of pure milk, the percentage of water in each instance being 88.

If your food doesn't taste just right, or if your digestion is a little "off," or your appetite is poor, try Pabst Blue Ribbon beer for a few days and find for yourself that it is good food.

Pabst Brewing Co. Bell 'phone 346-K. Zenith 'phone 346. Lake Avenue Viaduct and Railroad Street, Duluth.

Pabst Blue Ribbon Beer

Order a Case For Your Home Today.

French & Bassett

DULUTH. MINN.

Corner First Street and Third Avenue West.

COMPLETE HOUSE FURNISHERS

Solid Oak Dresser

$6.75

A good sized Dresser, well built of solid oak in the latest golden finish. It is thoroughly well finished and has French beveled heavy mirror. We say compare this with dressers priced in other Duluth stores at $12.00.

Our prices at all times are from 10 to 20 per cent lower than others.

Everything Sold on Easy Payments.

MARINE.

INTERLAKE SEASON IS OPENED BY THE SOCAPA

Big Tomlinson Steamer First to Arrive From Lower Lakes.

Carries Cargo of Coal From Cleveland—Pleasant Trip Up.

The first steamer of the season to arrive from the lower lakes came in between the Duluth piers this morning at 11:15. She is the Socapa of the Tomlinson line, and came from Cleveland. Her master is Capt. William G. Maltby and he says the trip up was a regular summer pleasure excursion. Nothing happened to interfere with the pleasure and the weather was surprisingly warm for this time of year.

As the steamer approached the entry, hundreds of people viewed her from the tops of buildings, the shore and the piers. As soon as she got about a quarter of a mile out she saluted. The tugs employed by Capt. James Reid on the wrecked steamer Mataafa started up a continuous and hearty salute and kept it up until the Socapa was well within the piers.

As her nose pushed into the entry, the tugs and steamers in the harbor started up a continuous performance in the way of whistling to which the master of the Socapa replied by blowing short and long blasts from his whistle. This saluting continued until the Socapa had proceeded up the bay and had tied up to the Reading coal dock, for which she has a cargo.

The arrival of the first steamer from lower lakes always signalizes the formal opening of interlaken navigation, so that may be considered on from this time. The next question is the record the current season will show in the way of cargoes, the amount moved and the number of wrecks and lives lost. Last season, in the latter regard, was one of the worst the lakes have seen.

The S. J. Murphy, whose captain is A. J. Talbot, formerly master of the Edenborn, wrecked Nov. 23 at Split Rock, went out last night; and the steamer Mariposa, whose master, Dick Humble, was master of the ill-fated Mataafa when she went on the beach at Duluth last November, will go out today some time. These two men will have plenty of cause to remember the last time they sailed out of this harbor, for it resulted in wrecks for their ships, loss of life and, for a time, despair in their own minds.

DO NOT DRAG ANCHOR.

Superior Water Company Says Sailors Broke Its Intake.

The Superior Water & Light company has issued notices to masters and pilots of all ships entering the Duluth-Superior harbor to be careful of its intake pipe. This is evidently caused by the typhoid epidemic now on in Superior, and said to be caused by a break in the pipe across the bay. The notice reads:

"The intake pipe supplying the city of Superior with water crosses Superior bay, at a point opposite the pumping station, and about 600 feet northeast of the Terminal elevator. You are earnestly requested not to drag anchor at this point, as the pipe is very apt to be caught and broken. This occurred last fall, greatly endangering the health of the community."

NO NEWS FROM SAXONA.

Not Thought That Her Cargo is Much Damaged.

Nothing further than was given in the dispatches already published has been heard concerning the Tomlinson steamer Saxona, which sank yesterday in the Sault river, after a collision with the steamer Zimmerman.

It is not believed that she is in water deep enough to seriously damage her cargo, and it is expected that work will be begun at once to have her raised and convoyed down the lakes, where she will unload and then be put into dry dock at some point there.

Booth Lines Begin.

The Booth line has sent out word that its first steamer on the Ashland run will leave here on April 22, and the company will begin receiving freight for Ashland and intermediate points on April 20.

The Houghton and Copper country run will begin on April 25, and freight will be received therefor on April 23.

Passed Mackinaw.

Mackinaw City, April 17.—(Special to The Herald.)—Up: Crerar, 3 Tuesday morning; Chili, 8; George Orr, 8:10. Down: Iroquois, 8:40 Monday night; Mullen, 9; Clyde, 4 Tuesday morning. Wind northwest; fresh, hazy.

The Sault Passages.

Sault Ste. Marie, April 17.—(Special to The Herald.)—Up: Strathcona, 10 Monday night; Linn, Harvey Brown, 11; Queen City, midnight; Hill, 1:30 Tuesday morning; Augustus Wolvin, 2:30; Lyman C. Smith, 3; Maritana, Wawatam, 5:30; Niko, Peterson, 8.

Later—Up: Scranton, L. C. Smith, Hawgood, 9, Spokane, Minch, Glen Ellen, Jones, 10; Westmount, Kerr, 10:30; Sellwood, 11.

Up yesterday: Walter Scranton, Sylvania, 11:30 a. m.; Yosemite, Ball Bros., Gayley, Gratwick (new), 12:30 p. m.; Reis, C. M. Warner, Clemson, 1:30; W. L. Brown, Paine, Curry, 2:30; Pallki, M. A. Hanna, 3; Superior, Mary Elphicke, 4; Stephenson, Winnebago, Clement, 4:30; Ames, 5; Pellatt, Donnecona, Holden, 6; L. C. Hanna, Fulton, 6:30; Wells, Zenith City, Mesaba, 8:30.

Down: Ericsson, Cornell, 3:30 p. m.; Sahara, 5:30; Hoffelfinger, 7:30; Newmount, 8; Madagascar, 9.

Lights Not Yet Displayed.

Mackinac Island, April 17.—(Special to The Herald.)—The steamer Missouri of the Northern Michigan line, which arrived last night, was the first boat here this season. Capt. Finucan reports that he encountered no ice on the trip, but that the lights in the straits, particularly at Waugaschance, were not yet displayed. The Arnold Transit company's steamer Elva begins regular trips to Sault Ste. Marie today.

At Port Huron.

Port Huron, April 17.—Up: Houghton, London, 8 Tuesday morning; Beatty, 8:50; Minch, 9:50; Maricopa, 10:50.

Later—Down: Beatty, Minch, 9:50; Maricopa, 10.

Passed Detroit.

Detroit, April 17.—(Special to The Herald.)—Up: A. D. Davidson, 10 Monday night; tug Colton and barges, 3 Tuesday morning; Sickens and barge, Trevor, Muncy, Roman, 6:30; Argo and barges, 7; Chisholm, 7:40. Down: Pawnee and barges, 11:40 Monday night.

Later—Up: Curtis and consort, 8:15; Grecian, Briton, 9; Marula, 9:40.

Up yesterday: W. S. Mack, Wilbert Smith, 12:30 p. m.; Meyer, 1:20; Paris, 8. Down: Imperial, 9:15 a. m.; Brockway, oil barge, 12:40 p. m.; Brazil, 2; Goodyear, 3:50; Castle and two barges, 4:10.

Vessel Movements.

Chicago—Arrived: Pope, R. Wallace. Cleared, grain: Ravenscrag, Naples, Buffalo; Sharples, Port Huron. Light: Halsted, Connelly Brothers, Duluth; Wade, Buffalo.

Cleveland — Arrived: Mary Boyce. Cleared, coal: Shrigley, Soo; Turret Cape, Turret Chief, Turret Court, Fort William; Chickamauga, 118, Duluth.

Ashtabula—Cleared, coal: Flagg, Warriner, Thompson Warner, Duluth.

Lorain—Cleared, coal: A. D. Davison, Duluth.

Conneaut—Cleared, coal: Rensselaer, Deverux, Duluth.

Milwaukee—Arrived: Bangor, Sonoma, Panay, Nicholas, Thomas Wilson. Cleared: Rogers, Buffalo.

Sheboygan—Arrived: Taylor, Pendennis White, Davidson.

Manitowoc—Departed: Cowle, Duluth.

Escanaba—Arrived: Selwyn Eddy, Clyde. Cleared: Mercur, Lake Erie.

South Chicago—Arrived: Wolf, Watson, Corsica. Cleared, grain: Leonard, Wolf, Buffalo. Light: Gary, Superior.

Buffalo—Cleared, coal: Australia, Bay City; Steel King, Baroness, Bombay, Chicago; Gilchrist, Fort William. Light: Hand, Cleveland; Muncy, Chicago; Reddington, Duluth. Railroad iron: Teutonia, Duluth.

Welland Canal Opened.

Port Colborne, April 17.—The Welland canal opened for the season's traffic at 7 o'clock yesterday morning. The Haddington and Iroquois, bound for Fort William, were the first boats through.

Minor Accidents.

Cleveland, April 17.—The steamer Paine, bound up with coal, broke some of the buckets off her wheel while breaking ice in the Soo river. The steamer is able to make six miles an hour and will proceed to her destination. The steamer Umbria is aground as the Dyke, Soo river, with her No. 1 and No. 2 compartments on the starboard side full of water. She is bound up with coal.

Port of Duluth.

Arrived—Socapa, coal, Cleveland.

Departed—McDougall, Saxon, Empire City, S. J. Murphy, Fairbairn, light for ore, Two Harbors; G. J. Grammer, grain, Buffalo.

Ocean Steamships.

New York, April 17.—Arrived: Kaiser Wilhelm II, Bremen; United States, Copenhagen; Republic, Alexandria, Naples, etc.; Kentucky, Copenhagen; Algeria, Marseilles and Naples.

Boston—Arrived: Menominee, Stapleton, Antwerp.

Plymouth—Arrived—Kron Prinz Wilhelm, New York for Cherbourg and Bremen (and proceeded.)

Liverpool—Arrived: Victorian, New York; Etruria, New York via Queenstown.

Rotterdam—Arrived: Ryndam, New York via Boulogne.

Cherbourg—Arrived: Amerika, New York via Plymouth for Hamburg (and proceeded.)

Genoa—Arrived: Citta Di Milano, New York.

Naples—Arrived: Barbarossa, New York (and proceeded for Genoa.)

Glasgow — Sailed: Carthagenian, St. Johns, N. F., and Halifax and Philadelphia.

Naples—Arrived: Guilia, New York for Venice and Trieste; Roma, New York.

Glasgow — Arrived: Caledonia, New York via Moville.

Gibraltar—Sailed: Konig Albert (from Genoa and Naples), New York.

Piles 14 Years.

Terrible Case Cured Painlessly With Only One Treatment of Pyramid Pile Cure.

Free Package in Plain Wrapper Mailed to Everyone Who Writes.

"I have been a terrible sufferer of piles for fourteen (14) years and during all this time you can have an idea of how many kinds of medicine I tried. But I found no relief whatever. I felt there must be something that could cure me without having to undergo an operation which might kill me.

Now, after trying but one treatment of your 'Pyramids,' I am free, free to tell all sufferers of this dreadful disease to try this medicine—the Pyramid Pile Cure. It will cure when all others fail. Sincerely yours, George Braneigh, Schellburg, Pa."

Anyone suffering from the terrible torture, burning and itching of piles, will get instant relief from the treatment we send out free, at our own expense, in plain sealed package, to everyone sending name and address.

Surgical operation for piles is unnecessary and rarely a permanent success. Here you can get a treatment that is quick, easy to apply and inexpensive, and free from the publicity and humiliation you suffer by doctors' examination.

Pyramid Pile Cure is made in the form of "easy to use" suppositories. The coming of a cure is felt the moment you begin to use it, and your suffering ends.

Send your name and address at once to Pyramid Drug Co., 3065 Pyramid Building, Marshall, Mich., and get, by return mail, the treatment we will send you free, in plain, sealed wrapper.

After seeing for yourself what it can do, you can get a regular, full-sized package of Pyramid Pile Cure from any druggist at 50 cents each, or, on receipt of price, we will mail you same ourselves if he should not have it.

French & Bassett

DULUTH. MINN.

First Street and Third Avenue West, Duluth, Minn.

COMPLETE HOUSEFURNISHERS.

Special Sale of

Draperies and Linens

One and a half dozen stationary Pin Curtain Stretchers—full size—special, each..... **85c**

One lot of Oriental Goods, consisting of Curtains, Kutch Borders, Table Covers, etc., at **Half Price**

One lot of Pillow Cord and Silk Fringes—regular price 15c per yard—to close, special—per yard..... **5c**

Tapestry by the yard—50 inches wide in stripes and Oriental patterns for Draperies and Furniture Covering—regular price $1.50 to $2.50 per yard—special, per yard..... **95c**

One lot of Furniture Fringe—8 inches deep, in 3, 5 and 7-yard lengths—regular price $1 a yd; to close, special, a yd.. **35c**

Lace Curtains.

50 pairs Dentelle Arabian, Arab color, 50 inches wide, 3½ yards long—corded, regular price $4—special a pair.. **$2.75**

White and Ecru Irish Point, 3 yards long, 50 inches wide—regular $5.00 per pair—special, per pair..... **$3.95**

Hand Made Real Arabian Lace Curtains

TWO PAIRS OF EACH.

Regular $27.50 CURTAINS—Special for.....$19.75
Regular $37.00 CURTAINS—Special for.....$23.50
Regular $40.00 CURTAINS—Special for.....$27.50
Regular $52.00 CURTAINS—Special for.....$38.00
Regular $65.00 CURTAINS—Special for.....$47.50

Linen Department.

One lot of TABLE DAMASKS—regular 75c per yd—Special 55c yd
One lot of TABLE DAMASKS—regular $1.00 per yd—Special 85c yd
One lot of TABLE DAMASKS—regular $1.50 per yd—Special $1.20 yd
20 dozen BATH TOWELS—regular 15c each—Special.....11c each
15 dozen HUCK TOWELS—regular 12½c each—Special..... 9c each

A Few Desirable Rooms

—Single or en suite—for rent at low monthly rates.

New Sanitary Plumbing
Cafe Service if Preferred
Special Family Rates

CALL AND EXAMINE

HOTEL SUPERIOR

J. T. LAWRENCE, Mngr.

DeWitt Southwick

now has charge of the

SODA FOUNTAINS

at

BOYCE'S

and

SMITH & SMITH'S.

For a Drink

of high grade straight whiskey, go to J. J. Wall's.

"VENGEANCE FOR TREACHERY."

Kieff, Russia, April 17.—A workman who was found murdered here today had a piece of paper pinned on his coat bearing the inscription: "Vengeance for treachery."

Success has crowned our efforts of untiring endeavor, and we present to the public, with a confidence never before held by any other medicine, Hollister's Rocky Mountain Tea. 35 cents, Tea or Tablets. Ask your druggist.

Nothing is so hard to do as it seems beforehand—unless it is done in the wrong way, when it is harder. For example, to sell that piece of property quickly without advertising it in The Herald would be harder than it seems.

A BUREAU OF RECLAMATION

Authorized by House, Headed by Director With $6,000 Salary.

Washington, April 17.—The house passed a bill creating a bureau of the reclamation service in the interior department to be headed by a director with a salary of $6,000 a year.

The house also passed a bill providing for the entry of agricultural lands within forest reserves with an amendment giving the secretary of agriculture the right to set aside such forest reserve lands as were not occupied by a bonafide settler Jan. 1, 1906.

By a vote of 172 to 27 the house national quarantine was substituted by the house for the senate bill. The bill will now go to conference.

IN THE SENATE.

Washington, April 17.—Mr. Tillman today called up his resolution directing the committee on finance to make inquiry concerning political contributions by national banks. He expressed fear that his frequent speaking on the subject would cause the feeling that he was "cranky" on it. Nevertheless, he felt his responsibility to be so great that he could not refrain from calling attention to the facts. He then had read an article by James W. Breen, printed in the New York Herald entitled "How the Banks Filled Hanna's War Chest," making it the basis of his comments.

Mr. Tillman stated that he had been told that the total contributions to the Republican fund in 1896 had been $3,500,000, in 1900, $2,800,000, in 1904, $1,900,000.

$50.00 San Francisco - Los Angeles and return. Tickets on sale April 25 to May 5 inclusive. Return limit July 31. Trip to be made going and returning via Seattle and Portland, or via Missouri River in both directions.

$75.40 when trip is made via Northern route in one direction, returning via Southern or Central routes, or vice versa.

Low one-way rates to points in North Dakota, South Dakota and Canadian Northwest. Tickets on Sale April 17 and 24.

Round-trip home-seekers' tickets at rate of one fare plus $2 to points in Minnesota, North Dakota, South Dakota and Canadian Northwest. Tickets on sale every Tuesday, April to November. Return limit 21 days from date of sale.

Round-trip home-seekers' tickets at rate of one fare plus $2 to points in Montana, Idaho, Washington (east of Wenatchee), Oregon (east of Biggs), and British Columbia. Tickets on sale first and third Tuesdays April to June inclusive. Return limit 21 days from date of sale.

City Ticket Office, 432 West Superior Street, Duluth, Minn.

GREAT NORTHERN RAILWAY

Words of Praise Well-Merited

BY A WELL-KNOWN ARTICLE.

So much has been written by the standard medical authorities, of all the several schools of practice, in praise of the native, or American, medicinal plants which enter into the composition of Dr. Pierce's Golden Medical Discovery, that in attempting to quote from the various works on *Materia Medica* one hardly knows where to commence, since they are so voluminous that only the briefest and most imperfect reference can be presented in a short article like this.

Briefly then let us say that the "Golden Medical Discovery" was named from the sturdy little plant Golden Seal, the root of which enters largely into its composition. Besides this most valuable ingredient, it contains glyceric extracts of Stone root, Queen's root, Black Cherrybark, Bloodroot and Mandrake root.

Finley Ellingwood, M. D., an eminent practitioner of Chicago and Professor of *Materia Medica* in the Bennett Medical College of that city, in his recently published work on Therapeutics, says of Golden Seal root: "It is the most natural of stimulants to the normal functions of digestion. Its influence upon the mucous surfaces renders it most important in catarrhal gastritis (inflammation of stomach) and gastric (stomach) ulceration."

Many other authorities as well as Dr. Ellingwood extol the Hydrastis (Golden Seal), as a remedy for catarrhal diseases of the nasal passages, stomach, bronchia, gall ducts, kidneys, intestines and bladder. Among these, we may mention Prof. John King, M. D., author of the American Dispensatory; Prof. J. M. Scudder, M. D., in his "Specific Medication"; Dr. Hale of the Hahnemann Med. College of Chicago; Grover Coe, M. D., of New York, in his "Organic Medicines," Dr. Bartholow of Jefferson Med. College, Phila., and scores of other leading medical writers and teachers.

All the foregoing eminent authorities extol the curative virtues of Golden Seal in cases of stomach, liver and intestinal weakness, torpor and ulceration of bowels. Dr. Ellingwood recommends it most highly, "In those cases of atonic dyspepsia when the entire apparatus, including the liver, is stagnant and inoperative." He also extols it most highly in the many weaknesses and derangements peculiar to women and says, "It is a most important remedy in many disorders of the womb." Golden Seal root (Hydrastis), is an important ingredient of Dr. Pierce's Favorite Prescription for weak, nervous, "run-down" women.

But to return to the "Golden Medical Discovery" it may be said that its curative properties are not wholly dependent upon Golden Seal, valuable as it is, as other equally potant ingredients add greatly to its value and in fact are not less important than the Hydrastis, or Golden Seal.

In all bronchial, throat, lung and kindred ailments, Stone root, Black Cherrybark, Queen's root and Bloodroot, each plays as important a part in effecting the phenominal cures of "Golden Medical Discovery" as does Golden Seal. All these ingredients have the endorsement of prominent practitioners of all schools of medicine for the cure of diseases of the bronchia, throat and lungs.

Of Queen's root, Prof. King says: "An alterative (blood-purifier) unsurpassed by few if any other of the known alteratives. Most successful in skin and scrofulous affections; beneficial in bronchial affections; permanently cures bronchitis; relieves irritations; an important cough remedy; coughs of years' standing being cured; aids in blood-making and nutrition and may be taken without harm for long periods."

Queen's root, Golden Seal root, Stone root, Black Cherrybark and Bloodroot, all articles extolled by leading practitioners of all the schools, as the very best of cough medicines, are made especially valuable when combined with chemically pure glycerine which greatly enhances the curative action of all these ingredients in all bronchial, throat and lung affections, severe coughs and kindred ailments.

Who can doubt the efficacy of such a compound, when scientifically made up, as in Dr. Pierce's Golden Medical Discovery? Who can doubt that it is a most effective remedy for the several diseases for which its ingredients are so highly recommended by the formost writers on *Materia Medica*?

It is in the cure of the more chronic or lingering, persistent, and obstinate cases of bronchial, laryngial and lung affections, attended by hoarseness and severe cough, which if neglected or badly treated would generally have run into consumption, that "Golden Medical Discovery" has won the highest praise from all who have observed its marvelous control over these and kindred affections. It is no cheap compound made-up of trashy ingredients for free distribution, that curious people may experiment upon themselves as with the many fake nostrums so commonly sent out as "trial bottles." It has a forty year record, embracing many thousands of cures behind it, is sold at a reasonable price and may be found in all drug and medicine stores in this and many foreign countries.

It will be seen from the above brief extracts how well "Golden Medical Discovery" is adapted for the cure of all blood diseases, as, scrofulous and skin affections, eruptions, blotches, pimples and kindred ailments; also that it is equally good in all Catarrhal affections no matter where seated, and for all cases of indigestion, or dyspepsia, torpid liver, or billiousness and as a tonic and invigorator in all manner of weaknesses, and in nervous debility and prostration the above extracts amply show.

Much further information as to the properties and uses of "Golden Medical Discovery" and Dr. Pierce's Favorite Prescription for weak women, will be found in a little booklet of extracts from standard medical books which will be mailed *free* to any address on request, by letter or postal card, sent to Dr. R. V. Pierce, Buffalo, N. Y.

All the several ingredients of Dr. Pierce's medicines will be found, from the reading of this little booklet, to have the strongest possible professional endorsements and recommendations for the cure of all the diseases for which these medicines are recommended. No other medicines for like purposes have any such endorsements. They are non-alcoholic, non-secret, safe and reliable.

A MOTHER'S LOVE.

WHAT IS MORE BEAUTIFUL THAN A MOTHER'S LOVE?

"Who ran to help me when I fell
And would some pretty story tell,
Or kiss the place to make it well,
My mother."

A MOTHER'S worries are many. She sometimes forgets her own bodily discomforts because of her overpowering love for the child. She becomes broken down, sleepless, nervous, irritable and feels tired from morning until night. Many mothers of experience can tell you that at such a time they have been relieved, benefited and strengthened and put into proper health by taking a prescription which their mothers had told them was the best woman's tonic and nervine to be taken at such times. Dr. Pierce's Favorite Prescription has enjoyed an enviable reputation for over a third of a century. In all that time it has sold more largely in the United States than any other tonic for woman's needs. Dr. Pierce made up this prescription from native medicinal roots without the use of a particle of alcohol and for the single purpose of curing those diseases peculiar to women and when there is a lack of womanly strength to bear the burdens of maternal duty. How few women come to this critical time with adequate strength. The reason why so many women sink under the strain of motherhood is because they are unprepared. Is preparation then required for motherhood? asks the young woman. And every experienced mother answers—"Yes." "I unhesitatingly advise expectant mothers to use Dr. Pierce's Favorite Prescription," writes Mrs. J. W. G. Stephens, of Mila, Va. The reason for this advice is that Dr. Pierce's Favorite Prescription is the best preparative for the maternal function. No matter how healthy and strong a woman may be, she cannot use "Favorite Prescription" as a preparative for maternity without gain of health and comfort. But it is the women who are not strong who best appreciate the great benefits received from the use of "Favorite Prescription." For one thing its use makes the baby's advent comparatively painless. It has in many cases reduced days of suffering to a brief few hours. It has changed the period of anxiety and struggle into a time of ease and comfort.

A DUTY WOMEN OWE THEMSELVES.

"Good actions speak louder than words," so, too does the testimony of many thousands of women during a third of a century speak louder than mere claims not backed by any such record of cures.

Miss Emma Petty, 1126 S. Olive Street, Indianapolis, Ind., Past Vice-President, Daughters of Pocahontas, Minneola Council, also Organist, South Baptist Church, Indianapolis, writes: "For several years I suffered from female weakness, which was a serious drain on my vitality, sapping my strength and causing severe headaches, bearing-down pains and a general worn-out feeling, until I really had no desire to live. I had many medicines recommended to me and tried many, but did not get permanent relief until I took Dr. Pierce's Favorite Prescription. In two months I was much better and stronger, and in four months I was well. Have had no more disagreeable discharge, no more pain; so I have every reason to praise 'Favorite Prescription.' I consider it without an equal for ills of women."

All the ingredients entering into Dr. Pierce's Favorite Prescription are printed in plain English on each bottle wrapper. Dr. Pierce thereby shows that he is not afraid to tell his patients just what this medicine is made of. This is not true of any other medicine especially designed for the cure of woman's peculiar ailments. The "Prescription" is also the only woman's medicine sold through druggists that does not contain a large percentage of alcohol; it contains not a drop.

As an indication of the high esteem in which the medical profession are coming to regard the several ingredients of which Dr. Pierce's Favorite Prescription, for weak and ailing women is composed, we have room here to insert only the following:

Dr. John Fyfe, of Saugatuck, Conn., Editor of the Department of Therapeutics in THE ECLECTIC REVIEW says of Unicorn root (*Helonias Dioica*) one of the chief ingredients of Dr. Pierce's Favorite Prescription: "A remedy which invariably acts as a uterine invigorator and always favors a condition which makes for normal activity of the entire reproductive system, cannot fail to be of great usefulness and of the utmost importance to the general practitioner of medicine."

"In Helonias we have a medicament which more fully answers the above purposes *than any other drug with which I am acquainted.* In the treatment of diseases peculiar to women it is seldom that a case is seen which does not present some indication for this remedial agent."

"The following are among the leading indications for Helonias: Pain or aching in the back, with leucorrhœa; atonic (weak) conditions of the reproductive organs of women, mental depression and irritability, associated with chronic diseases of the reproductive organs of women, constant sensation of heat in the region of the kidneys: menorrhagia ("flooding"), due to a weakened condition of the reproductive system; amenorrhœa, arising from or accompanying an abnormal condition of the digestive organs and an anæmic (thin blood) habit; dragging sensations in the extreme lower part of the abdomen."

If more or less of the above symptoms are present, no invalid woman can do better than take Dr. Pierce's Favorite Prescription, one of the leading ingredients of which is Unicorn root, or Helonias.

MEN AND WOMEN

should have a medical book handy, for knowledge is power. They should know about anatomy and physiology. They should have a book that treats of the sexological relations of both sexes out of and in wedlock, as well as how and when to advise son and daughter. Has unequaled endorsement of the press, ministry, legal and medical professions. The main cause of unhappiness, ill-health, sickly children, and divorce is admitted by physicians and shown by court records to be the violation of the laws of self and sex. A standard work is the People's Common Sense Medical Adviser, by R. V. Pierce, M. D. Send 31 one-cent stamps for the cloth-bound book, or 21 stamps for the paper-covered volume. Address Dr. R. V. Pierce, Buffalo, N. Y.

WEST END

ASK AID FOR PATROLMEN

Commercial Club Will Talk Matter of Station and Wagon.

Territory Covered by Force in West of City is Large.

At the next meeting of the West End Commercial club, an attempt will be made to start agitation for a West end police station. This matter has been in limbo for a long time. It almost came to a head at one time, except for a disagreement between West end aldermen. One wanted the station one place and one another, etc., so the matter died and needs resurrecting.

It is believed right and proper that such a place should be established somewhere near Twentieth avenue, on Michigan street, at least not more than two blocks from there. No very expensive building is required. An office, a place to keep a team of horses, and a few cells is all that is necessary.

The police at the West end have a large territory to cover, and have often asked for assistance in the way of a small patrol wagon, but none has been forthcoming. They guard that end of the city from the ore docks to the foot of Garfield avenue, and are often disagreeably situated when their services are called for. The matter will probably be agitated and an attempt made to do something.

TO REPAIR BUILDINGS.

Grace Church People Getting Money for Church and Parsonage.

The stewards of Grace M. E. church of Twenty-second avenue west and Third street, will hold a business meeting on Thursday night. It is proposed that money shall be raised for the purpose of repairing, and in some respects rebuilding, the church and parsonage.

BLOOD POISON is the worst disease on earth, yet the easiest to cure when you know what to do. Many have pimples, spots on the skin, sores in the mouth, ulcers, falling hair, bone pains, catarrh and don't know it is BLOOD POISON. Send to DR. BROWN, 035 Arch St., Philadelphia, Penn., for BROWN'S BLOOD CURE, $2.00 per bottle; lasts one month. Sold in Duluth only by Max Wirth, 13 W. Sup. St

The subscription lists are now out, three of the leading men of the church having them in hand. It is believed that a considerable sum will be subscribed, and that the buildings will be given quite extensive repairs. It is hoped that enough will be subscribed to bring them right up-to-date, and this may be done.

The recent skating carnival, given by the young people of the church at Lincoln Park roller rink, netted the society about $40.

Last Sunday morning the children of the church gave an elaborate Easter program, and in the evening a sacred concert was given.

OLD FOLKS' DANCE.

Early Settlers Will Have Annual Ball Wednesday Evening.

Tomorrow evening the Old Folks' annual ball will take place in Lincoln Park roller rink. This means the old folks, or rather old settlers, of the West end. The dancing will take place from 8 to 12 in the evening, and it is promised that there will be a good time. The issue of invitations is limited, and those who have received them count themselves lucky. The committee having the affair in charge is as follows:

H. R. Armstrong, William Marquardt, Charles Baxter, E. P. Devaney, F. H. Merritt, Dr. G. W. Davis, C. E. Dice, M. A. Fedje and A. H. McCulloch.

West End Shortrails.

Mrs. Ensign of 2827 West Second street who has been so sick lately, is now doing nicely and her son from Chicago, who was hastily sent for, has returned home.

Mrs. J. Olson is having a fine house built at the corner of Twenty-sixth avenue west and First street, and J. Dahl is building a double house at the corner of Twenty-sixth avenue west and Second street.

The oldest son of James Weldon of 1922 West Michigan street, fell and struck his head on the edge of the sidewalk a day or two ago, and cut quite a gash in his forehead. A physician had to put several stitches in the wound.

A. Freimuth's old stand at Twentieth avenue west and Superior street, is being overhauled and renovated throughout. It will be occupied by the new department store which will shortly begin business at the West end.

Benjamin Haskins, who was run over by a runaway team a few weeks ago is now able to be about the house again, but suffers greatly from his back.

J. J. Schiltz, who has had a lease on Columbia hall for the past five years, will give up the hall on the expiration of the lease on May 1. He will go farming near Pike Lake. The Modern Samaritans will take the hall May 1, and rent it to other societies.

Mrs. E. G. Glass, who died recently of bright's disease in Two Harbors, was well known in the West end and lived here for many years up to five years ago. Her death is very much regretted in the West end.

The West end friends of Max Knowles, who is now in a hospital, having lost his hand, which was cut off by a train recently, are very solicitous about his welfare, and are sending delicacies and flowers to him.

Mrs. S. F. Sharpless is quite sick with bronchitis.

Mrs. Robert Gillen is also on the sick list.

Your prescriptions are compounded, true to your doctor's formula at the Lion Drug store.

The Christian Endeavor society of the Second Presbyterian church held a "sunrise service" on Easter Sunday. The special services at the church during the day were excellent, with fine music furnished.

At the recent annual meeting of the Second Presbyterian church, the following elders and trustees were elected: Elders, E. E. Williams, Robert Thompson and W. J. Darby; trustees, Edwin McManus, Guy Williams and S. W. Hill.

Carl Norgarden has returned from Spring Valley.

Mrs. J. A. Ferguson and children of Wrenshall are guests of Mrs. T. E. Estes, 2128 West First street.

The Foreign Missionary society of the First Norwegian-Danish M. E. church met last evening with Mrs. Gilbert of Twenty-sixth avenue west and Second street.

The Ladies' Aid society of Grace M. E. church will meet tomorrow afternoon with Mrs. J. W. Robinson, 310 Twenty-second avenue west.

A meeting will be held in St. Luke's Episcopal church, Nineteenth avenue west and First street on Thursday night, which the rector urges all members of the confirmation class to attend as it is for their special benefit. The choir practice will follow this meeting.

On Friday evening the guild of St. Luke's church will give a carnival at Lincoln Park roller rink.

The Ladies' Guild of St. Luke's church will meet Thursday afternoon with Mrs. Armstrong in the Christian block, Twenty-third avenue west and Superior street.

If you are in need of medicine you need the best, go to the Lion Drug store.

SCHULT SENT TO PRISON FOR LIFE

Pleads Guilty to the Murder of Fred Wagner, March 14.

Fergus Falls, Minn., April 17.—Albert F. Schult, who is charged with the murder of Fred Wagner in the town of Dunn on March 14, pleaded guilty to the charge of murder in the second degree in the district court here, and was sentenced to spend the balance of his life at hard labor in the state's prison at Stillwater. Schult showed no particular emotion when the sentence was pronounced. In reply to questions, he stated that he was 20 years of age, was born in Germany and came to this country at the age of 2 years, and that he is a farm laborer by occupation. Judge Baxter in pronouncing sentence, reminded him that his crime was the most serious known to criminal law and that he should consider himself fortunate in escaping the death penalty.

Schult's crime was committed just thirty days ago. He and his companion, Wagner, were engaged in wood chopping and he wanted to quit and go home. Wagner objected, and according to Schult's story, raised a hammer to strike him, whereupon he shot him dead.

It has been apparent all along that this story could be easily controverted, as the bullets went downward, instead of upward, and it is apparent that Wagner was shot while lying in bed. The case against him was so strong that he preferred to take a life sentence rather than stand trial. The horrible details of the crime, the dragging of the lifeless body to a swamp where it was discovered three days later, the story told by the murderer to the effect that Wagner had robbed him and then left for Canada, his statement that he had dragged in his traps up from the swamp, and that he had a freshly shot rabbit tied to them, thus accounting for the bloody trail, is still fresh in the public memory. In his defense, it might be stated that Schult is still a mere boy, that he had always been quiet and inoffensive at home, and that there is insanitly in his family, making it just possible that he might have been mentally unsound at the time the crime was committed.

SPORTS

ACCEPTS CHALLENGE.

Anders Anderson Declares His Willingness to Meet Billy Maynard.

Anders Anderson, the "Terrible Swede," has accepted the challenge of Billy Maynard, who offered to throw Anderson three times within an hour. Maynard made the offer at the close of Anderson's match with Dematra last week, but Anderson did not understand English, and just learned of the challenge yesterday, when he promptly accepted it.

ROSEBEN WINS.

The Popular Favorite Takes Carter Handicap at Aqueduct Races.

New York, April 17.—Roseben, the popular favorite, carrying top weight of 129 pounds, yesterday won the Carter handicap, at seven furlongs, the feature of the opening day of Metropolitan racing at Aqueduct. The finish was fought out in a hard drive between Roseben and Southern Cross, an outsider. The favorite gamely responded to a masterly ride by Jockey Lucien Lyne and won by a head. A long gap of daylight separated the first two horses from the eleven other starters in the race. Coming out of the ruck at the sixteenth pole, Red Knight ran into third place, barely nipping the short end of the purse from Whimsical, second choice in the betting. The race was run in 1:26 2-5, two-fifths of a second behind the track record.

Roseben was always the favorite, financially and sentimentally. When he led the post procession past one of the largest crowds the Aqueduct track ever held, he was loudly applauded.

The field of seventeen horses named to go to the post was reduced by the scratching of Rams Horn, Rebo, Battle Axe, D'Arkle and Ballotta. J. H. McCormick added Grenade and brought the field up to thirteen.

When it came to the running of the race it was all Roseben up to the last furlong, when Southern Cross challenged and the stirring drive to the wire followed. The gameness with which Roseben fought out that last furlong won him high regard from all horsemen, and he is held to be a dangerous element in the Metropolitan, at one mile. Hermitage and Green Room ran with the big sprinter for the first two furlongs, but he had a clear lead entering the stretch, when in the closing rush, Southern Cross, who came to the race with a splendid New Orleans record, was the only one to get anywhere near him.

A STRONG PULL

On public favor our exquisitely flavored, rich and invigorating Bock Beer has taken, as well as the regular brew of Bock Beer. It is a delightful beverage, as well as an appetizer and tonic, and will benefit anyone who is weak or run down. If you are a physical wreck, beer drank freely, will make a new man of you.

DULUTH BREWING AND MALTING CO.,

EITHER 'PHONE 41. 2

BASEBALL.

National League.

STANDING.

	W.	L.	Pct.
Boston	4	0	.1000
Pittsburg	2	0	.1000
Chicago	2	2	.500
New York	2	2	.500
Philadelphia	2	2	.500
Cincinnati	2	3	.400
St. Louis	0	2	.000
Brooklyn	0	4	.000

PHILADELPHIA, 4; NEW YORK, 2.

Philadelphia, April 17.—Philadelphia defeated New York yesterday, principally through the effective pitching of Lush of the home team. He was very erratic, giving eleven bases on balls, but was practicable unhittable when men were on the bases. The visitors put up a rather unsteady game. Attendance, 14,149. Score:

	R	H	E
New York	1	0	0
Philadelphia	2	0	0

Batteries—Wilte, Ames and Bresnahan; Lush and Dooin. Umpire—O'Day.

CINCINNATI, 3; Chicago, 2.

Cincinnati, April 17.—Cincinnati won yesterday's game from Chicago by scoring three runs in the eighth inning, the bases being full when the third man was retired. Harper was hit harder than Lundgren, but managed to keep them well scattered. Carr was hit in the head with a pitched ball in the eighth, but was not seriously injured. Chance and Evers were ordered off the field in the ninth for disputing a decision. Attendance, 2,000. Score:

	R	H	E
Cincinnati	3	7	2
Chicago	2	9	1

Batteries—Harper and Schlei; Lundgren and Kling. Umpire—Johnstone.

American League.

STANDING.

	W.	L.	Pct.
Philadelphia	2	0	.1000
New York	2	0	.1000
St. Louis	0	0	.000
Cleveland	0	0	.000
Detroit	0	0	.000
Chicago	0	0	.000
Boston	0	2	.000
Washington	0	2	.000

PHILADELPHIA, 5; WASHINGTON, 3.

Washington, April 17. — Washington made two hits and two runs off Dygert in the first inning of yesterday's game with Philadelphia, and then Waddell went to the rescue, allowing only three hits, struck out eight men and allowed one run in the remaining eight turns at the bat, the visitors winning 5 to 3. Attendance, 5,642. Score:

	R	H	E
Washington	3	5	1
Philadelphia	5	11	0

Batteries—Kitson, Sudhoff and Heydon; Waddell, Dygert and Schreck and Powers. Umpire—O'Laughlin.

NEW YORK, 4; BOSTON, 3.

New York, April 17.—The New York Americans defeated the Boston team again yesterday, 4 to 3, getting the winning run in the ninth inning with no one out. The management of the local club donated his share of yesterday's gate receipts to the fund which is being raised here for the relief of the Italians who suffered through the Vesuvius eruption. Attendance, 5,000. Score:

	R	H	E
New York	4	9	0
Boston	3	4	2

Batteries—Laroy, Newton and Kleinow; Dineen and Graham. Umpires—Sheridan and Evans.

LOUIS CURE DEFEATS SCHAEFER AT BILLIARDS.

New York, April 17.—Louis Cure of Paris defeated Jacob Schaefer of Chicago in the thirteenth game of the world's 18.2 championship tournament last night by a score of 500 to 380. This result attained in the twenty-fourth inning, was somewhat of a surprise. In the second and thirteenth innings Schaefer made 95 and 119, respectively, with all his old time force and freedom of style, but he had several poor innings in between and from the fifteenth to the final inning he got into double figures only once. The Frenchman played sterling billiards in many innings, highest runs being productive of 98, 75 and 66.

Cure had shown some of his expertness in earlier games, but he excelled all his previous efforts in the tournament last night.

George F. Sutton issued a challenge to the winner of the 18.2 trophy and whoever wins will have to accept the challenge and play the game within two months.

BROOM HANDLE A WINNER.

Memphis, Tenn., April 17.—The spring meeting at Montgomery park opened yesterday under the most favorable auspices. The weather was ideal and the track was in fine condition. The feature event on the card was the Montgomery handicap, the first big race of the year in the West, which was won by Broom Handle after a burst of speed through the stretch.

LAND SALE AT BEMIDJI.

State Auditor Disposed of 4,000 Acres at $7 Average.

Bemidji, Minn., April 17.—State Auditor Iverson yesterday morning offered for sale, at the courthouse in Bemidji, 40,000 acres of state lands, located in Beltrami county, and of the above amount was successful in disposing of 4,000. A large number of bidders, the majority of them from towns on the M. & I., north of Bemidji, were present at the sale, and some of the land went at a good figure. The average price per acre of the land sold was $7. Mr. Iverson and his assistant, Mr. Warner left in the afternoon for Grand Rapids, where they will hold the last of the series of seven sales.

State land sales have been held in the following counties, and the amount of land disposed of in each is given below:

St. Louis, 5,600; Carlton, 12,500; Aitkin, 10,000; Crow Wing, 4,500; Cass, 4,800; Hubbard, 3,000; Beltrami, 4,000. The total amount sold is 44,400.

One feature of the sales was at Park Rapids, where $300 per acre was paid for lot 6, section 36, township 142, range 35, two lumbermen, A. T. Hatcher and Leonard Rice, bidding for the control of a dam located on the land. Mr. Hatcher bid $290 per acre, but when Mr. Rice raised it another $10, Mr. Hatcher allowed the land to be sold. This land was appraised at $5 per acre.

GREAT DEMANDS ON SINGERS

Mme. Nordica Like All Others, Realizes This Every Day.

Great are the demands made upon the time of the notable singers of the land, and none knows this better than Mme. Nordica, who is to be heard at the First Methodist church Thursday evening. She is a woman as well as a singer and her heart is ever open to the numerous appeals which come to all great artists. None of these appeals however come with such pathos as those of the children's hospitals, where the shut-in little ones seldom have an opportunity to hear such singing as Nordica's. Whenever it is possible and the stress of time and circumstances permit, there is nothing gives the diva such pleasure as to go into the different wards and there croon the lullabys and folk songs so dear to the child heart. Many a time has her sweet womanliness got the better of her judgment and urged her to sing to the little ones whose gratitude is so sweet and precious, when she ought not.

It is not in singing alone, however, that Mme. Nordica does those things which have so greatly endeared her to the hearts of the people. She seldom stops in a city, that some young woman, with high aspirations, does not seek the privilege of singing to her and securing her judgment. This she always gives as impartially as may be, telling the absolute truth as she sees it, for as the diva says: "The truth is always kindest, even though it does hurt at first." Many a young woman has lived to thank her for the discouragement which she gave to unwarranted aspirations.

HURT IN RUNAWAY.

Two Superior Women Meet With Accident at Ninth Avenue East.

In a runaway which occurred at Ninth avenue east and Superior street, about 6 o'clock last evening, Mrs. Ada Anderson and Mrs. Mary Vaughn of 432 Tower avenue, Superior, met with rather serious injuries.

The horse which they were driving became frightened at a street car, and running away threw the two women out. Mrs. Anderson was thrown to the sidewalk and had three ribs broken, while Mrs. Vaughn was hurled against a tree and sustained a broken nose.

E. J. Fillatrault happened to be passing in his automobile, and took Mrs. Vaughn to St. Luke's hospital in the machine, while some other passerby carried Mrs. Anderson wrapped up in a blanket.

Good Blood

Good blood, good health; bad blood, bad health; there you have it. Why not help nature just a little and change the bad to the good? Bad blood to good blood; poor blood to rich blood! Ask your doctor how this applies to Ayer's Sarsaparilla, and how it applies to you! Could anything be more fair?

We have no secrets! We publish the formulas of all our medicines! J. C. Ayer Co., Lowell, Mass.

TOWER AND ITS GREAT INTERESTS

Iron Ore, Lumber and Agriculture Leading Industries.

Now a Thriving City and Its Future Full of Promise.

BY J. A. MONGER.

We are living in a strenuous age, one that is up and doing, battling for success and supremacy, not individuals alone, but all civic and corporate life. The great success achieved by Duluth, the metropolis of St. Louis county, has been won along this battle line. Our great advance in population, education and religion, the amassing of personal fortunes, real estate, mining, lumbering, jobbing, industrial and shipping wealth has been won by United effort, pluck and tact—the never-give-up-or-die policy. This same line of campaign, if continued for another twenty years, which is but a moment in the flight of time, Duluth will have 250,000 inhabitants, and St. Louis county 1,000,000.

Where we have 50 jobbing houses we will have 150; where there are sixty-eight iron ore shipping mines on the Vermilion and Mesaba ranges, with a total production of 21,617,814 tons in 1905, there will be 194 mines, with an annual production of 64,853,442 tons in 1926. The agricultural resources of the soil will be developed. This soil is unequaled as a crop grower for red clover, all kinds of grasses and root crops, and is unexcelled for small fruits. St. Louis county is destined to be one of the greatest stock raising and dairying sections of the United States. To achieve this we must be up and doing, not alone in Duluth, but in every section of the county, especially at Two Harbors, Ely, Tower, Aurora, Biwabik, McKinley, Eveleth, Sparta, Virginia, Buhl, Hibbing and Chisholm. It will take the united efforts of us all to keep up a mighty campaign for supremacy, as recommended by the Hon. T. W. Hugo, in his late address before the Duluth Commercial club. Duluth and St. Louis county need boosters all the time if they desire to reap the fullness of a great future. The Business Men's union of St. Paul is organized and sending out tons of literature and high grade men to talk up St. Paul's advantages through the Northwest, and other modern devices for publicity are being utilized. St. Paul has raised $100,000 to be expended in boosting her resources in 1906, and this campaign is directed solely against her sister cities of St. Louis county—Duluth in particular. You that are lukewarm, or do not believe in boosting or publicity, will get another rude shock when we tell you that the 250,000 Million Population club of St. Louis, Mo., has raised $400,000, to be used during the next four years in boosting the advantages of St. Louis with the weapon of newspaper publicity. To be up-to-date, to promote, to attract the attention of the men of millions, the investors, the manufacturers, the jobbers, the explorers of mineral wealth and home-seekers to St. Louis county, is the aim of these illustrated editorial articles. The greatest sage of modern times, Hon. J. J. Hill, predicts that in the near future Duluth will outstrip all the cities west of the Alleghenies, except Chicago, in population and wealth, and to help obtain this high standard of development is the mission of The Duluth Evening Herald for 1906.

TOWER'S GROWTH AND PROGRESS.

It's history dates back to 1865, when the first explorations were made for iron ore, twenty-two years before the railroad era. The Indian trading posts were the only signs of civilization. The dense pine forests, streams and beautiful lakes had not been explored. It was not until 1875 that the rich deposits of iron ore were discovered and not until 1880 that the real development work was started. The Duluth & Iron Range railroad was built to Tower, and ore docks at Two Harbors in 1884, when the first shipments of iron ore were made by rail from what is now known as the Soudan mine, to the ore docks at Two Harbors thence to the furnaces of the East. This dates the opening of the Vermilion iron range, for in this year, 1884, the shipments were 62,000 tons of ore, all taken from the Scudan (Minnesota) mine. The shipments for 1905 were 294,782 tons, quite an increase over that of 1884. The shipments from 1884 to 1905 foot up to the grand total of 7,904,120 tons. These figures express better than we can write it, Tower's growth and progress as the parent city of the Vermilion iron range. The standing forests of virgin pine are another rich endowment of nature of this section of St. Louis county and one which has played no small part in the upbuilding of Tower from an Indian trading post on Lake Vermilion to a city of 2,000, a trading center for 3,500 population within two miles. Tower is ninety-six miles north of Duluth on the Duluth & Iron Range railroad; owns its electric lighting plant; five stately churches; two modern schoolhouses; First State bank with $25,000 capital; two sawmills with an annual cut of 60,000,000 feet, employing 600 men in mines, yards and lumber camps with a payroll of $20,000 a month; the Soudan mine, located one and a half miles distant, employing 300 men and having an average monthly payroll of $17,000 the year around, gives some idea of the financial backing of Tower, which make it one of the substantial cities of the Vermilion iron range. Another growing development of the agricultural resources in Pike River, Little Valley and Lake Vermilion all within six miles of Tower. There are over 300 homestead farmers who have cleared farms of from thirty to 100 acres. The soil is a rich loam that grows two to three tons of red clover and timothy to the acre; 200 bushels of potatoes; thirty bushels of wheat; fifty bushels of oats and other crops in proportion. This will be a revelation to most of our "well informed people" who believe there is nothing but rocks, swamps, mines and standing timber on the Vermilion iron range. It was these former settlers and the saw mills that continued Tower's prosperity during the closed season of the mines from Oct., 1904, to Jan., 1905. During this period when the other sections of this range were in the throes of a panic Tower did not feel the shut down in loss of business or population. In the near future Tower is destined to be one of the favorite lake resorts by reason of Lake Vermilion with its 365 islands, well-timbered groves, and waters stocked with pike, bass, trout and other fish. The lake is thirty miles long and five miles wide. There is a handsome steamer that makes daily trips during navigation, leaving the Tower docks at 8:00 a. m. and returning at 5 o'clock p. m. There are also many brook trout streams that are never overlooked by the fishermen tourists. The future of Tower is full of promise, and it cannot help doubling in wealth and population when the mineral and agricultural resources of this section are developed. Tower is not a show city from an architectural view point, still it is one of the best retail business, industrial and mining centers in St. Louis county.

TOWER LUMBER COMPANY.

The backbone of this city's past prosperity is due largely to the Tower Lumber company, successors to the Howe Lumber company, established in 1887. In 1899 the mill was destroyed by fire, when the Howe company sold to the Tower Lumber company. The mill was rebuilt as a two band and gang mill, with resaw for the manufacture of pickets and lath. The mill has a capacity of 45,000,000 feet of lumber and 10,000,000 lath a year. It is run day and night during the summer season, and also in the winter when found necessary to keep the cut up to 45,000,000 feet. The Tower Lumber company owns stumpage enough to feed their mills for the next five years and the present log supply comes from Lake Vermilion, Pike river and the iron range. The stock piles of the Tower Lumber company cover ten acres, piled up with 18,000,000 feet of white and Norway pine. The lumber has an Eastern market. It is shipped by rail and water routes to Chicago and the New England states. The Tower Lumber company employs on an average 500 men in the mills, yards and camps at an average monthly pay roll of $17,000. The plant is one of the best equipped of its kind in the lumber district of the Northland. The yards and mills are lighted by their own electric plant. The officers of the company are: Jacob Mortensen, president; M. J. Woodard, vice president; C. C. Barker, secretary and general manager; H. C. Stewart, treasurer; M. C. Woodard, assistant treasurer; F. P. Stone, assistant secretary, and W. J. Dudley, superintendent of logging.

THE VERMILION LUMBER CO.

This is a new saw mill located on Hoo-Doo Point, a half mile north of the Tower Lumber company's mills. It is a rotary mill, having a capacity of 30,000 feet, ten hours run, and 5,000 lath. They own 7,000,000 feet of standing white, Norway, spruce and jack pine. The manufactured pine is sold to C. H. Mears & Co., Chicago. The officers of the Vermilion Lumber company are: Nels J. Benson, president and general manager; John Owens, vice president; M. P. Shapiro, treasurer; O. W. Akerson, secretary; Mat Wilson, superintendent of mill, and L. A. Johnson, superintendent of logging.

THE OLD RELIABLE BANK.

First State Bank of Tower was established in 1895, but is successor to the National established in 1887. This bank is one of the solid financial institutions of this range having a paid in capital of $25,000 and surplus of $13,000. They pay two per cent interest on time deposits. The average deposits foot up to $525,000, which reflects the financial standing of Tower's merchants. The First State Bank owns its building, a two story brick, size 50x80 feet. The officers of the bank are G. A. Whitman, president, and O. W. Akerson, cashier.

CONGDON'S HARDWARE AND FURNITURE STORE.

This is the pioneer hardware and furniture store of this section, the business having been established in 1881 by W. H. Congdon. The business has grown and developed until today it takes first rank among the large business houses on the Vermilion range. The firm name is now W. H. Congdon & Son, and the stock of goods carried consists of builder's and shelf hardware, table and pocket cutlery, granite and tinware, stoves and ranges, glass, paints and oils. There is a large stock of furniture and house furnishing goods, while undertaking goods, such as caskets and embalming are part of the business. Mr. W. H. Congdon, Jr. has filled the office of city recorder since 1902, and is now serving his third term. There is no matter of public interest that tends to improve Tower that does not have the hearty support of the W. H. Congdons, senior and junior.

IRON RANGE BREWING ASSOCIATION.

This splendid brewing plant was built and put in operation in 1892 at a cost of $17,000. It is the pioneer brewery on the Vermilion range, and of necessity has enjoyed a large patronage. The Iron Range brewery sold in 1905, 7,000 barrels of lager, but has a brewing capacity of 17,000 barrels. The plant of this brewery has been brought up to modern requirements, by cellars, ice house and cooling vaults, together with a bottling department of 25,000 capacity. There is no finer malt food than that brewed by the Iron Range Brewing association, as the lager beer is made entirely from barley, hops and cerealine, which accounts for its great purity as a liquid food product. George Hunter, superintendent and manager, has held this position since 1898, and has made the business a financial success. He is a native of Ireland, born there in 1855 and came to Duluth in 1878, where he worked at his profession as a stationary engineer for one year and then removed to Pokegama, Minn., where he accept another position where he remained three years and then came to Tower to accept a position as engineer of the sawmilling plants of the First Lumber company in 1896. In 1897 he was appointed engineer of the Tower fire department which position he held for ten years, and later was United States engineer at the fish school at Sucker Point for one year. In 1895, Mr. Hunter purchased an interest in the Iron Range Brewing association and today owns a half interest in the business.

TOWER'S MOST ENTERPRISING CITIZEN.

The one man who has battled for the upbuilding of Tower is Nels J. Benson, who located here in 1884 and was employed by the firm of C. H. Oppel & Sons as bookkeeper, which position he filled two years, when he was appointed postmaster. In 1886 he bought out Anderson & Brown's drug store, which he conducted down to 1891. In that year the firm of Benson & Hawkinson was formed, selling out the hardware stock of C. M. Richwine, which was run as a separate business down to 1894. This firm also opened a hardware store at Virginia, which was conducted for one year, when the co-partnership was dissolved, Mr. Benson taking the Tower store and Andrew Hawkinson the Virginia. Mr. Benson conducted the business one year and then sold a half interest in the hardware business to Albert Applequist. The stock was then enlarged to a general merchandise store for one year, when Mr. Benson purchased his partner's interest and then combined the general store with the drug line. In all these business years Nels J. Benson has been a very successful man of affairs.

The business block that houses this large mercantile business is a three story brick, size 60x80 feet, steam heated and lighted by electricity and is the property of Nels J. Benson, while no one excels Mr. Benson, as his money and influence are always ready to "boost" Tower. He has served three times as alderman, also as mayor. He has large business and property interests in Tower besides his drug and general store business, being president and general manager of the Vermilion Lumber company. He also has a 160 acre farm, 62-18, on the Little Fork, eighteen miles northwest of this city. There are 100 acres cleared which produced last year 200 bushels of potatoes to the acre, 35 bushels of wheat, 50 bushels of oats, 40 bushels of barley, and two tons of red clover and timothy to the acre, while cauliflowers were grown that weighed eight pounds each. As we said in the beginning we now state that Nels J. Benson is Tower's most enterprising citizen.

McQUADE'S MEAT MARKET.

This metropolitan meat market was opened for business in 1888 by its present owner, W. H. McQuade, who owns the block where the business is conducted, size 24 by 70, which is equipped with a cold storage vault, 14 by 26, with an ice capacity of 150 tons. Mr. McQuade is one of the prominent and influential business men of Tower, and among his large holdings is a half interest in the Iron Range Brewing association, of which he is treasurer. He is also a director and stockholder in the First State Bank of Tower. Mr. McQuade is a son of Hon. Samuel C. McQuade, who located in Superior, Wis., in 1856. He was a contractor and builder by profession. In 1870 he removed to Duluth, and for ten years was sheriff of St. Louis county, was one of the pioneer councilmen of Duluth, and served as chairman of the county board of commissioners. W. H. McQuade has every reason to reflect with pride on his father's record as one of the pioneer citizens of St. Louis county; one who left an honored name as one of the leaders of his day.

A PROMINENT TOWER MERCHANT.

J. D. Murphy, dealer in dry goods, millinery, ladies' and gents' furnishing goods, boots and shoes, wall papers, crockery and glassware, rugs and carpets and house furnishing goods, established the business in 1884. In 1883 he came to Tower from Negaunee, Mich., where he had been engaged in the mining business. Mr. Murphy is a native of Ireland, born there in 1852. Every man must be gauged by the success he has made, and by this gauge few outrank Mr. J. D. Murphy, as he is not only a merchant prince, but owns his own business block, size 50 by 85, built at a cost of $10,000 in 1884. Part of his store building is part of the first schoolhouse in Tower. He also built the first Catholic church north of Duluth, St. Martin's, and planted the first garden in Tower. In public affairs he has been very active, having been elected assessor in 1890-1, and is now holding the same position, while he has served four terms as mayor, with credit to himself and city.

TOWER'S MEN OF AFFAIRS.

Dr. L. A. Moore is the practicing physician and surgeon of Tower, locating first at Ely in 1903 and then here in 1905 to take charge of the practice of Dr. Shipman's hospital. Dr. Moore is a graduate of Rush Medical college, class of 1900. He also took a two years' course at the Presbyterian hospital in Chicago. He has also been appointed doctor for the Indian school at Pike Bay by the interior department.

• • •

Albert Weinzierl, jeweler, located here in 1898, and by attention to business, his skill as a watchmaker and repairer of jewelry has built up a large business. Mr. Weinzierl is a native of Hennepin county, this state, born there in 1864. There he learned his trade, after which he was located in Duluth for two years, then came here. His stock of goods comprises the choicest lines of watches, clocks, gold and silver ornaments, silver, glass and chinaware, which are sold at bottom prices. Mr. Weinzierl is now serving his third term as city treasurer.

• • •

E. W. Lund, general merchant, has had a very successful career, having become sole owner of the Finnish Mercantile company, which was established in 1904, at which time he was stockholder and manager. The stock of goods carried is large in all lines and well selected, while the sale prices are always the lowest. Mr. Lund is a native of Finland, born there in 1862. There he was educated, and in 1887 came to the United States, locating in Michigan, where he taught school, before locating here. Mr. Lund's big stock is located next to the First State bank and is well worth looking over if you want the best goods at the lowest bargain prices.

• • •

O. C. Sovde, dealer in groceries, produce, dry goods, hats, caps, boots and shoes, established the business in 1900, and has a large and growing trade. The stock of goods carried covers a floor space of 20x120 feet. Mr. Sovde was brought up on a farm and came to Tower in 1890 from Norway, where he was born in 1869. He started work as a miner, and later was employed by his brothers in their general merchandise store, which he now owns.

• • •

Anton Erickson, proprietor of the pop and soda water factory, came here in 1889, engaging in railroading and lumbering for eight years. Mr. Erickson is a native of Norway and has proved himself a good American citizen by taking up his homestead and entering actively into the development of his adopted country.

• • •

L. Gordon, clothier and dealer in gents' furnishings, boots and shoes, established the business in 1902. The stock of goods carried comprises all lines of the best in quality and styles at attractively low prices. Mr. Gordon is a native of Russia, born there in 1864, and came to Duluth in 1888, after which he located in Tower, where he has always been one of the live business men. Mr. Gordon owns his business block, 25x80 feet.

• • •

Joseph Bracco owns a 200-acre farm one and a half miles west of Tower, 100 acres of which are rented to the Tower Lumber company for $1,000 a year as a pasture for 100 head of horses. We make mention of this farm to prove our oft repeated statement that there is all kinds of money in farming in St. Louis county. This is but one of 200 farms within six miles of Tower.

• • •

Frank C. Burgess is the able editor of the Tower Weekly News, established in 1900. The News has proved a great aid to the business men in the way of publicity, having a large and growing circulation. Mr. Burgess is a firm believer in the future of Tower and is exerting all his ability to promote the true interests of its people and the growth of the city.

• • •

The school census of the Tower district No. 9 numbers 750 school children, attending the two schools in Tower and one at Soudan. The officers of the school board are: J. H. Jeffery, president; E. Morcom, treasurer, and O. W. Akerson, clerk. The school system of Tower is all that the most exacting could desire.

• • •

J. H. Hickey, cigar manufacturer, established the business in 1899, and has built up a surprising trade in his celebrated "J. H., Jr." 10-cent cigar. It is one of the best and most popular brands on the Vermilion range. The sale of "J. H., Jr." extends to Ely, Winton and other towns tributary to Tower. Mr. J. H. Hickey is an old Duluth boy, having learned his trade at the Tom Reed factory and worked at the Duluth Fashion factory before coming here.

• • •

H. L. Hallock is an up-to-date live merchant, and has prospered since coming here in 1899. His stock comprises all lines of clothing, hats and caps, gents' furnishings, boots and shoes. The stock covers a ground space of 25x70 feet. Mr. Hallock was born in Russia in 1868 and came here in 1886. There is no more public-spirited citizen than Mr. Hallock, which to a degree accounts for his great success in a business and social way.

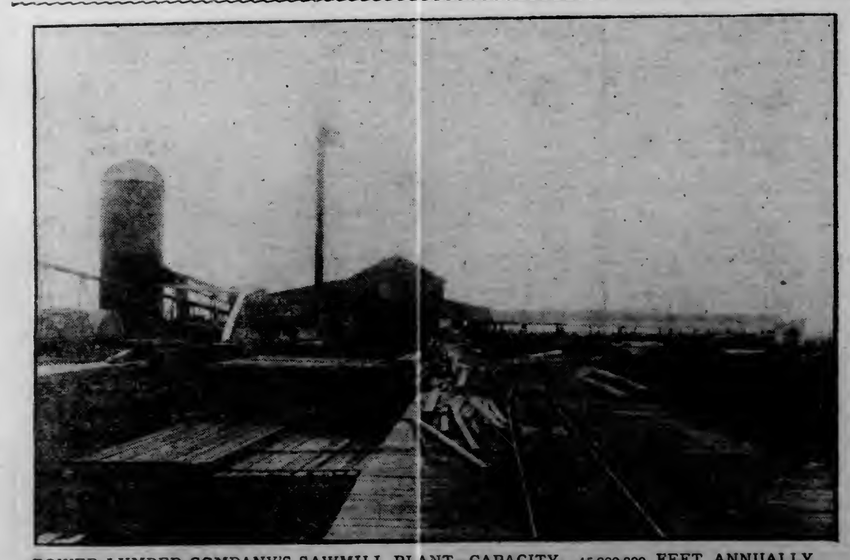

TOWER LUMBER COMPANY'S SAWMILL PLANT—CAPACITY, 45,000,000 FEET ANNUALLY.

FALL WAS FATAL.

Miner at the Monroe Near Chisholm is Instantly Killed.

Chisholm, Minn., April 17.—The crushed and mangled body of Naurizio Stefans, an employe at the Monroe mine, were found at 5 o'clock last evening in an empty ore car at the mouth of B shaft, by fellow workmen.

Stefans had been working alone on a raise fifty feet from the surface, and in some unknown manner lost his equipoise and fell to the bottom, a distance of 125 feet. Nearly every bone in his body was broken. The remains were not discovered until some time after the accident.

Stefans was 41 years old. He lived at the Monroe mining location, and leaves a wife and five small children.

Grip Quickly Knocked Out.

"Some weeks ago during the severe winter weather both my wife and myself contracted severe colds which speedily developed into the worst kind of la grippe with all its miserable symptoms," says Mr. J. S. Egleston of Maple Landing, Iowa. "Knees and joints aching, muscles sore, head stopped up, eyes and nose running, with alternate spells of chills and fever. We began using Chamberlain's Cough Remedy, aiding the same with a double dose of Chamberlain's Stomach and Liver Tablets, and by its liberal use soon completely knocked out the grip." Sold by all druggists.

THE RULER OF CHINESE

Formerly Called Fiend Incarnate, Now Reconstructing Nation.

Marvels by the Dowager Empress—Now a Diplomatic Ruler.

Pekin, April 17.—Six years ago the foreigners living in Pekin were in immediate danger of annihilation at the hands of a frantic horde, spurred into their fury by a savage and heartless ruler. It is said of her in those days that, while in the midst of a social chat, she could, and frequently did, without a perceptible quiver or change of expression, consign subjects to the most horrible death and then proceed with the conversation as though nothing of moment had happened. If the rumors afloat concerning this remarkable woman, the greatest in Chinese history—if not of the world—have any foundation in fact, Lady Macbeth, holding in her white hands the bloody dagger, has in her majesty the Empress Dowager, an equal.

Six years ago death was the penalty for even associating with a foreigner. A Chinese interpreter who refused to flee southward from Pekin through Honan province with his employer started to return to the city. The Boxers met him, discovered evidences of his occupation about his person, and hacked him to pieces.

Six years ago foreign devils and their associates were eagerly hunted by savages, brandishing swords dripping with the blood of innocent children; and the possession of property captured from the ruins of the home of an unfortunate foreign devil was the cause of great rejoicing and gave the possessor immunity from the marauding bands who relentlessly obeyed the commands of a heartless monarch.

Six years have worked marvels—If the predictions written in 1900 are any criterion—both in regard to the Chinese people and in regard to their august ruler, who is no longer looked upon as a fiend incarnate, but as one of the most capable and diplomatic rulers of the world.

With the exception of one viceroy—possibly one or two others—she was the first to realize the seriousness of the mistake in 1900, and accordingly planned for a reconstructive reformation. Her task was one that might well stagger the most astute statesman.

Macao, Hong Kong, Wei-Hai-Wei, Tsingtau and Port Arthur were in foreign hands; a section of the city of Pekin, a mile long and half mile wide, bordering on the imperial city and inside the Tartar wall, was ceded by the treaty of 1900 to the foreign powers then in possession, and the same treaty stipulated that the foreign powers were permitted to station troops both in legation quarters and along the railway to the coast.

Manchooria and Corea were swiftly gliding away in the embrace of a marvelously innocent-looking animal. The press of Europe clamored for dismemberment of the empire as the only safe solution.

Apparantly undaunted by the stupendous task, the Empress Dowager began laying the foundation for China's future greatness. The anti-foreign feeling as such has gradually been dying out, with occasional flarings up in the south of the dying embers, and a new and more effective program has taken its place, viz., the conviction that by following Japan's example China is destined to become one of the leading nations of the world.

Accordingly there is scarcely a department to the government which has not a foreign staff of advisers—especially is this true in the case of officials who have not received a foreign education. Foreigners are in demand as instructors in the colleges and universities and native Christians who have received a modern education in the various mission institutions are not sufficient in number to supply the demand.

By imperial edict vast numbers of Buddist temples have been ordered to be used for modern public school buildings and in one district the magistrate issued a circular requesting the people to stop spending money in foolish worship of idols and instead put the money they are accustomed to use in this way into the modern public school fund. Compulsory education has been recommended to the board of education. Reorganization on modern lines is taking place in every department of government and schools for the education of girls are springing up in many of the large cities.

In line with her policy of adopting what is best from foreign countries, the high commissioners have been sent abroad to study the science of modern government, and upon their return it is expected that the draft of a constitutional form of government, which has been under process of formation for the last two years, will be speedily concluded.

An even more significant indication of the government's persuasive policy has been shown by the empress dowager in encouraging financially the establishment of the Union Medical college in Pekin, which is but one department of a union educational institution in North China participated in by all the Protestant mission societies in Pekin, viz., Church of England Mission, London Mission, Methodist Episcopal Mission, American Board Mission and Presbyterian Mission. At the opening ceremony, which took place on Feb. 13 last, she sent her excellency Na Tung, generalissimo of Pekin, who was honorary chairman of the occasion.

Every official board was represented among the twenty or thirty high Chinese officials who were present, and Wu Ting Fang was doubtless responsible for the presence of all the high officials on the board of punishments. Among the list of distinguished Chinese we mention the following: Prince Pu Lung Jungching, president of the board of education; Sun Shou, president of the board of war; Gen. Chiang, Lien Fang and Tong Shao-yi, of the Wai Wu Pu (foreign office); Wu Ting Fang and Hu Yu Fen, board of punishments, and Sun Chia Nai, the first president of the board of education.

For the first time in Chinese history imperial recognition was unstintingly given to missionary enterprise—and fully half the number of the high officials present drove to the hospital in their own foreign carriages. This latter fact is not without significance when we reflect that only two or three years ago one of these same officials was reprimanded by the empress dowager for using a means of conveyance that was unknown to his ancestors.

During these days if you pick up a daily paper you will notice headlines, "Improvement of Prisons," "A New Normal School"—for Chi-Li, under Viceroy Yuan Shih Kai; "Wireless Telegraphy"—for Pekin and Poa Tingfu; "Naval Colleges"—to be established at Chefoo and Shanghai, with preliminary foreign instructors; "Police for Urga"—organizing on a modern basis.

Chao Ehr Sun, governor general at Mukden, has asked the throne for a large corps of foreign educated Chinese to assist him in the reconstruction of the government in Manchooria, and Yuan Shia Kai, China's foremost statesman, viceroy of Chi-Li province, now has an army of 60,000 foreign drilled and modernly equipped soldiers as a guarantee of peace and protection in his province and the throne has ordered the other viceroys to follow his example as fast as possible.

If there is one person in China today who can be trusted with the lives of foreigners, that person is Yuan Shih Kai, who in 1900 maintained peace and absolute safety in Kwangtung province while the Boxers raged on all sides, and who used his foreign drilled soldiers in behalf of the foreigners. Because the government is in sympathy with such progressive men as the viceroy of Chi-Li, the powers are gradually becoming convinced of China being able in the near future to maintain her integrity. It is this confidence in the government and Yuan Shih Kai that caused the diplomatic corps in Pekin to recommend the withdrawal of the foreign troops stationed in various parts of Chi-Li province.

In the above we have scarcely touched upon the actual advancement that has been made, but enough has been mentioned to convince those who are interested that there is much to be said that would lead the careful and candid observer to suspect that the commandant in Pekin who on a certain night had four sentries patrolling around his quarters, while one sentry's post extended into the legation compound, must certainly have had visions that were not induced by a calm study of the situation; and yet there is something taking place in China which those of a nervous disposition regard with no small degree of apprehension.

BROTHERS IN FATAL DISPUTE

Marco Buckovitch Shot and Killed at Morris Location.

Hibbing, Minn., April 17.—Marco Buckovitch, an Austrian, was shot and killed at the Morris mining location, two miles northeast of here, by his brother, Steve Buckovitch. The latter lies in a critical condition at the Rood hospital, suffering from a large knife wound in the right side. It is feared he will die.

The killing was done in a dimly lighted shack consisting of only one room, in which five of the Buckovitch brothers and thirty-six other Austrians boarded and lodged. A difference of opinion regarding whether the brothers should take in more boarders started the row which ended so fatally. The five brothers and the boarders were all in the room at the time. They were celebrating Easter and all were more or less intoxicated.

Sunday the men all worked at the mine and upon their return to the shack in the evening secured four kegs of beer and some bottled liquor. About 8 o'clock a dispute arose between Steve, who acted in the capacity of boss, and Marco, who did the cooking. During the day, and while Steve was at work at the mine, Marco had agreed to board and lodge more Austrians in the one-room shack.

When Steve learned of this he objected strenuously, whereupon Marco, it is alleged, attacked him with a butcher knife, cutting a huge gash in the right side, plunging the blade upward so that it pierced the lower lobe of the lung. An examination of the wound shows that the blade had been turned while yet in the Austrian's side.

Staggering and bleeding, the wounded man fell over on a bench nearby, where he lay for a minute or two without making a move. Then he suddenly asked:

"Where is my brother, Marco?"

"Here I am," replied Marco, standing close by.

"I'm going to shoot you," replied Steve, it is said, and the next moment a shot from a 44-calibre revolver tore its way into Marco's breast. Marco fell to the floor with a groan and then began to cry. He was laid upon a table, where he died an hour later. The boarders then notified the police of Hibbing, who went to the scene at once, taking an ambulance. Steve was lying upon one of the rough beds, unconscious and nearly dead from loss of blood, though some of the boarders had done what they could to check the flow. He was taken to the Hood hospital, where he is hovering between life and death. He is still unconscious.

Marco, the dead man, was aged 40. Steve is 32.

Nothing is so hard to do as it seems beforehand—unless it is done in the wrong way, when it is harder. For example, to sell that piece of property quickly without advertising it in The Herald would be harder than it seems.

"Irresistibly Delicious"

is the opinion of all who have once tasted

"SALADA"

CEYLON AND INDIA TEA.

Packed in sealed lead packages to preserve its many excellencies.

REFUSE SUBSTITUTES.

Trial Packet 10c. Black, Mixed, Green or Oolong. At All Grocers.

HIGHEST AWARD ST. LOUIS, 1904.

Trade Supplied by Gowan-Peyton-Twohy Co.

MAKES GOOD FITGERS **BEER BECAUSE IT'S MADE GOOD**

LET US SEND YOU A CASE OF GOODNESS

FITGER BREWING CO. DULUTH, MINN.

SMITH TELLS OF HIS REVELATION

Appoints Son, Frederick M. Smith, as His Successor at Death.

Kansas City, April 17.—Joseph Smith, president of the Reorganized Church of Latter Day Saints, yesterday rewarded his followers for their fasting and prayers by giving to the conference of the church in session in Independence, Mo., a revelation which appoints his son, Frederick M. Smith, to be his successor in the event of his death. This was considered the most important message ever given to the church, as nothing in the annals of the reorganized church has been considered so vital as the question as to who should succeed to the presidency. A great crowd gathered at the conference yesterday to hear the message. President Smith was not present, but he was near the temple lot in meditation while his people heard his revelation read.

For a time it looked very much as though the revelation would create a schism in the church, as it was believed by some that the revelation of April, 1902, conflicted with the present message as to President Smith's successor, but after some discussion the revelation was adopted unanimously. President Smith soon afterward entered the church, followed by his son.

THE **"INVENTORS"** CIGAR

has a soft, rich Havana flavor. They're mild and pleasant, yet every puff is brim full of aroma—right down to the tip.

"Inventors" burn evenly, smoke smoothly and draw freely. They're of the best Havana Leaf, carefully blended and all hand made.

"Inventors" are the result of long experience in making good cigars for people who know.

Next time, try "Inventors."

Price 10c.

E. M. SCHWARZ & CO., MAKERS, NEW YORK

NOYES BROS. & CUTLER, St. Paul, Minn., Distributors in the Northwest

A Food for Both

Before baby comes and during the nursing period, there is nothing quite so good for the Mother as the predigested liquid-food

ANHEUSER-BUSCH'S

Malt-Nutrine

The strength-giving elements of Barley-Malt keep up the vital forces during this critical period and the natural tonic properties of Hops insure placid nerves and induce restful sleep.

Malt-Nutrine increases the flow and richness of mother's milk, thus making baby Healthy, Vigorous and Strong.

Sold by all Druggists and Grocers.

Prepared by

Anheuser-Busch Brewing Ass'n
St. Louis, U. S. A.

SMOKE TEST REQUIRED

Amendment to Plumbing Ordinance is Passed by Council.

Old Peppermint Test, Declared Worthless, No Longer Sufficient.

In place of the old peppermint test for plumbing, the smoke test under a one pound air pressure, will in future be required as the result of an amendment to the plumbing ordinance, which was carried last evening by the council, on a vote of 10 to 6.

The amendment aroused a spirited discussion, which was led by Aldermen McEwen, Wilson and Moore, the two latter being opposed to the change, while Alderman McEwen favored it.

Alderman Wilson stated that he had been informed by numerous architects and contractors, that it would increase the cost of plumbing in the city, and that he was opposed to it because it did not leave the man who was building a house an opportunity to choose whether or not he wanted to pay for the additional cost, but left it with the building inspector to decide.

Alderman McEwen made a very earnest plea for the passing of the amendment.

"People who own their own homes don't care," said Alderman McEwen. "They can call for the smoke test and be assured of a good job of plumbing. But it is the man who has to rent his home that will be affected. The landlords are after the dollars, and many of them don't think and don't care about the health and lives of the tenants."

"It is true that the health of the city is paramount," said Alderman Moore, "but it is hardly clear to me how this ordinance will better sanitary conditions. Ever since I came into this council I have been strongly opposed to anything that appeared to come from any special interest. Nobody should represent any special interest in this council, and until I am convinced that this ordinance does not come from any special interest, I shall oppose it."

Alderman McEwen, in reply, stated that the amendment would not add one dollar to the earnings of plumbers, but that their only interest in it was to better their workmanship.

"If wanting better sanitary conditions is being a special interest man, then I am one," he said.

The amendment finally carried on the following division: Yeas, Aldermen McEwen, Staples, Barnes, Haven, Jordan, Lyle, Mueller, Ribenack, Schaffer and Tessman; nays, Aldermen Burgess, Faubister, Getchell, Moore, Mork and Wilson.

* * *

Copies of papers in an injunction suit, which has been filed in the district court, were submitted to the council.

The suit has been brought by E. H. Holdren, through his attorneys, S. T. & William Harrison. He asks for an injunction restraining the city officers from paying over the final order to the Modern Steel Structural company.

The basis for the request is the claim that the company is not a corporation licensed to do business in the state of Minnesota.

The suit is believed to be the outcome of the dispute with the old Duluth Canal & Bridge company, owners of the foundations of the bridge. A settlement was reached with the company, whereby the city was to pay $3,500, the Modern Steel Structural company $3,000 and C. A. P. Turner, $500, to the canal and bridge company for the foundations. The city paid its share of the amount, but the company has neglected to do so. It was called upon to allow the city about $3,500 for ferry services and repairs to the bridge and the additional amount of $3,000 to the Duluth Canal & Bridge company, was apparently the last straw. It has failed to fulfil its share of the agreement, and the canal and bridge company is therefore seeking to prevent it from getting the final payment of some $63,000 on the bridge.

The city is more or less of a passive spectator, as it can lose nothing by the suit.

* * *

Hereafter public corporations holding franchises from the city, will be compelled to exercise more care in the preparation of the reports which they submit to the city comptroller every year.

On the recommendation of the city attorney, the council last evening passed a resolution which outlines the points which must be covered by the reports. They must show the cost of the plant, real estate, encumbrances, amount of stock issued, gross earnings, all expenses, net income, bonded indebtedness, bonds which have been calcelled, and all the miscellaneous items.

* * *

In a communication from Mayor Cullum, the council was requested to take steps to revoke the saloon license of D. C. Christopher of 228 Lake avenue south, who was recently convicted of permitting gambling on his premises.

* * *

Alderman Staples submitted an amendment to the ordinance regulating the speed of vehicles, which makes it a misdemeanor to drive past the corners of Lake, Third and Fifth avenues on Superior street, at a pace faster than a walk.

* * *

Leroy J. Emery gave notice of a claim for personal injuries to the amount of $3,000 as the result of a fall throug a coal hole on Michigan street in the rear of the Torrey building. It was referred to the city attorney.

* * *

The city attorney gave it as his opinion that the new code cannot be constructed to restrict the number of saloons in any one block.

* * *

S. H. Ward of the live stock board directed the city not to turn the water into the drinking fountains, owing to the desire of the board to put a stop to the spread of glanders among horses.

It is possible that the fountains may not be used this summer.

* * *

On the advice of the city attorney, the council settled the claim of J. J. C. Davis against the city for personal injuries to his little son, for $300.

The boy fell over the embankment on Superior street into Chester creek, and the suit was instituted for $1,500.

* * *

City Assessor Jackson requested that the plumbing inspector be compelled to report all plumbing contracts to him, in order that they might be entered on the books of the office, and some trace kept on such improvements.

* * *

Heads of departments were notified that they must not make purchases, except where absolutely necessary, until first securing the consent of the committee on purchasing and supplies.

Rheumatism Makes Life Miserable.

A happy home is the most valuable possession that is within the reach of mankind, but you cannot enjoy its comforts if you are suffering from rheumatism. You throw aside business cares when you enter your home and you can be relieved from those rheumatic pains also by applying Chamberlain's Pain Balm. One application will give you relief and its continued use for a short time will bring about a permanent cure. For sale by all druggists.

DIES IN POLICE CELL.

Cleveland, April 17.—A man supposed to be Henry L. Carr of 850 Prospect avenue, Buffalo, N. Y., died early today in a cell at the central police station. Carr was taken into custody yesterday on the charge of intoxication. He was about 50 years old. The cause of death has not yet been learned.

BECOMING A MOTHER

Is an ordeal which all women approach with indescribable fear, for nothing compares with the pain and horror of child-birth. The thought of the suffering and danger in store for her, robs the expectant mother of all pleasant anticipations of the coming event, and casts over her a shadow of gloom which cannot be shaken off. Thousands of women have found that the use of Mother's Friend during pregnancy robs confinement of all pain and danger, and insures safety to life of mother and child. This scientific liniment is a god-send to all women at the time of their most critical trial. Not only does Mother's Friend carry women safely through the perils of child-birth, but its use gently prepares the system for the coming event, prevents "morning sickness," and other discomforts of this period. Sold by all druggists at $1.00 per bottle. Book containing valuable information free.

MOTHER'S FRIEND

The Bradfield Regulator Co., Atlanta, Ga.

THE NAMES OF DONORS

Of Gift to President to be Sent Him in Autograph Form.

The Parchment Bears Signatures of the Great Men of France.

Paris, April 17.—Baron d'Estournelles de Constant will forward to Washington within the next few days an unique testimonial to President Roosevelt, bearing the autograph signatures of nearly all the great names of France. Some months ago the arbitration group of the French parliament, of which Baron d'Estournelles is president, sent Mr. Roosevelt a rare volume of the memoirs of Sully, the minister of Henry IV, which urge a pacific union of the great nations. Mr. Roosevelt was greatly pleased with the gift and expressed the wish that he had the names of those uniting in the gift, to be inscribed in the volume.

The president's wish for the names has now been gratified, and the list which is about to go forward is as remarkable and unique as the original volume of Sully's memoirs. It embraces four large pages of parchment, opening with the highly ornate text in blue and gold, and followed with the signatures of the foremost men in public affairs, literature, art and science, all of whom are connected, directly or indirectly, with the movement for international conciliation which Baron d'Estournelles directs in parliament.

The inscription is as follows:

"To Mr. Theodore Roosevelt, president republic of the United States, from the undersigned members of the French parliamentary group of arbitration and of international conciliation, who have decided to address to President Roosevelt a testimonial of their high esteem and their grateful sympathy for the persistent and decisive initiative he has taken for substituting progressively the friendly and judicial determination on conflicts between nations, for a determination by violence.

"They have thought that the action of Mr. Roosevelt realized the most generous aspirations that history has recorded, suggesting the illustrious efforts of the past, notably the project of international accord known under the name of the grand design of Henry IV, as set forth in the memoirs of his first minister, the duc de Sully.

"In consequence, they have secured a copy of the first edition of those memoirs, which they are happy to offer him, in asking him to class them among his family archives."

The first signature was that of Former President Emile Loubet, in a small, round hand. Then follows Leon Bourgeois, minister of foreign affairs; M. Berthlot, president of the academy of sciences; Alphonse de Courcel and d'Estournelles de Constant, these being, with the late Waldeck-Rosseau, the leaders of the conciliation movement in France. Other signers are, M. Rouvier, late president of the council of ministers; Senator Labiche, Emile Combes, former president of the council; Aristide Bryand, the deputy who reported the separation law; Frederick Passy, the venerable dean of the peace movement in Europe; Paul Deschanel, former president of the chamber of deputies; Jules Claretis, director of the comedie Francaise; Jean Jaures, leader of the Socialist element in parliament; M. de Lannessan, former minister of marine; Eugene Carriere, the famous painter, whose signature was affixed just before his death recently; M. Pelletan, late minister of marine; A. Carnot, nephew of the former president; Paul Appel, dean of the university of France; Jaul and Victor Marguerite, the authors; Marquis de Chambrun; Maxime Lecomte, the senator who reported the separation law in the senate; Countess Mathieu de Noailles; Countess Greffule; Mm. Gide and Weis, of the faculty of law; M. Croiset, dean of the Sorbonne; Senator Jean Dupuy; Loules Barthou, minister of public works; Senator Leon Cruppi; R. Poincalre, minister of finance, and scores of others, senators, deputies, members of the institute, members of the academie, artists, sculptors, publicists, writers, altogether representing the most influential men and women in all branches of French life.

The handwriting of these noted Frenchmen is no less interesting than their signatures. Rouvier signs with a bold, large hand, using only his last name. Combes has a fine, delicate signature, and used his full name. Jaures has a small signature. Most of the autographs have the French characteristic of running upwards, with a flourish beneath. The names, strewn over four pages, give an odd impression of dash and energy, and as a whole the list as a caligraphic curiosity as well as a souvenir to the president.

KING ALFONSO JOINS BRIDE-ELECT AT COWES.

Cowes, Isle of Wight, April 17.—King Alfonso of Spain arrived here today. He was met some miles outside by Princess Ena of Battenberg and her mother, who boarded the Spanish royal yacht Giralda. The king and the princess subsequently landed and drove to Osborne. The young couple were warmly greeted by crowds of people.

King Alfonso has personally appealed to the newspaper men to permit him to enjoy his visit to the bride-elect without being subjected to any annoyances.

STRENGTH CONTINUES

Copper is in Excellent Demand Though Prices Are Unchanged.

Is Wanted for Immediate Delivery—Stock Market is Firm.

George L. Walker reports the metal market stronger, but prices unchanged. The strength lies in the urgent bids for copper for immediate delivery. He also reports the copper stock market as showing much firmness. His letter is as follows:

"The metal market continues stronger, but prices are nominally unchanged. For advance deliveries lake is offered at 18¼ cents and electrolytic at 18⅝ cents per pound. The real position of the market, however, is reflected in more urgent bids for copper for immediate delivery. Foreign consumers are in the market and are buying all the spot copper offered at slightly higher prices than those here quoted.

"The urgency of the present demand for spot copper makes it plain that consumption is exceeding the production, even at current prices. Some of the largest producers declare that their production is already sold up to the first of July and they express regrets that they have no spot copper to sell at the high prices some consumers are willing to pay. Unless something occurs to shake the foundations of general business, it would seem that the price of the metal must go to 20 cents per pound, or higher.

"The only cloud in the sky is the present stringency in the money market. If those interested in new enterprises are to find it necessary to pay much higher than the customary rate for the use of money, it stands to reason that there will be a decrease in the number and volume of new undertakings and consequently a decrease in the consumption of copper. It is believed, however, that an adequate supply of money will be forthcoming soon and that neither existing nor new enterprises will be permitted to suffer blight from the cause mentioned.

"The unusually bearish attitude of certain metal trade publications has moved Professor James Douglas, president of Phelps, Dodge & Co., to prepare for publication a most interesting statistical compilation showing the comparative consumption of copper and pig iron during each of the past ten years. He shows that there has been an average of one ton of copper consumed in the United States for each eighty-three tons of pig iron. This was the exact ratio in the year 1896, and the lowest during the following ten years was seventy-seven tons or iron to one of copper in 1904; the highest was ninety-six tons of iron to one of copper in 1898. Last year eighty-eight tons of pig iron were consumed for every ton of copper.

"The average yearly increase in the consumption of pig iron during the past decade was 12.25 per cent and the average increase in the production of copper during the same period was only 7.92 per cent. During 1905 the consumption of pig iron increased 39.48 per cent and in the same year the increase in copper production was only 10.95 per cent.

"These statistics apparently convince Prof. Douglas, as they should everybody else, that no manipulation has been required to bring about the recent advance in the price of copper. He summarizes as follows: 'If, therefore, there has been a demand for copper in the ratio of 1 to 83 of iron, to meet the requirements of the trade, the stocks of copper must be very low, and we need not attribute to artificial manipulation the existing scarcity. The development of our iron mines and the capacity of our iron and steel works is such that a large increase in production of raw ore and finished product can apparently be made without seriously affecting the price, but no large increase in demand can be made on either our own or the world's copper resources without producing a scarcity and a high value for the metal.'

COPPER SHARES.

"In view of the extremely tight money market, and the persistent liquidation going on in the railroad and industrial stocks on the New York list, it has been a surprise to many financial interests that the coppers have not shown more pronounced weakness. Their strength illustrates the fact, which has frequently been mentioned in these letters, that a very large proportion of the buying which caused the advance of the past two or three years was the direct investment of cash. Comparatively few coppers are carried on margin, and temporary changes in the market temper, therefore, do not affect the coppers materially.

"While money continues as firm as at present, there is little prospect of any material advance in copper share prices, as broad speculation is impossible. If money works easier during the coming week or two, however, the coppers should again be the leaders of an advancing market. Important dividend increases are to be announced son by several copper producers, and these will undoubtedly give the market the impetus desired."

How is Baby Today?

Better, thank you. In fact, quite well. Fat, round and full of life and mischief. Pink and white flesh, dotted with dimples. No cough, no indigestion.

All on account of

Ozomulsion

The Cod Liver Oil Emulsion "Par Excellence."

Administered by a mother whose love was tempered with common sense.

She knows that OZOMULSION is a fountain of energy for grown-ups, too. It stops waste of flesh. It makes plenty of rich blood. For pale, feeble folk it is the chief nourisher at life's feast. It cures Consumption when taken in time. All druggists sell it.

There are two sizes—8-oz. and 16-oz. Bottles; the Formula is printed in 7 languages on each.

OZOMULSION LABORATORIES
86 Pine St., New York.

THE LAXATIVE OF KNOWN QUALITY

There are two classes of remedies; those of known quality and which are permanently beneficial in effect, acting gently, in harmony with nature, when nature needs assistance; and another class, composed of preparations of unknown, uncertain and inferior character, acting temporarily, but injuriously, as a result of forcing the natural functions unnecessarily. One of the most exceptional of the remedies of known quality and excellence is the ever pleasant Syrup of Figs, manufactured by the California Fig Syrup Co., which represents the active principles of plants, known to act most beneficially, in a pleasant syrup, in which the wholesome Californian blue figs are used to contribute their rich, yet delicate, fruity flavor. It is the remedy of all remedies to sweeten and refresh and cleanse the system gently and naturally, and to assist one in overcoming constipation and the many ills resulting therefrom. Its active principles and quality are known to physicians generally, and the remedy has therefore met with their approval, as well as with the favor of many millions of well informed persons who know of their own personal knowledge and from actual experience that it is a most excellent laxative remedy. We do not claim that it will cure all manner of ills, but recommend it for what it really represents, a laxative remedy of known quality and excellence, containing nothing of an objectionable or injurious character.

There are two classes of purchasers; those who are informed as to the quality of what they buy and the reasons for the excellence of articles of exceptional merit, and who do not lack courage to go elsewhere when a dealer offers an imitation of any well known article; but, unfortunately, there are some people who do not know, and who allow themselves to be imposed upon. They cannot expect its beneficial effects if they do not get the genuine remedy.

To the credit of the druggists of the United States be it said that nearly all of them value their reputation for professional integrity and the good will of their customers too highly to offer imitations of the

Genuine—Syrup of Figs

manufactured by the California Fig Syrup Co., and in order to buy the genuine article and to get its beneficial effects, one has only to note, when purchasing, the full name of the Company—California Fig Syrup Co.—plainly printed on the front of every package. Price, 50c. per bottle. One size only.

BOY SHOOTS DOWN NEGRO ASSAILANT

Two Ruffians Made Attack on Young Man and Woman.

Springfield, Mo., April 17.—Leslie Peters, 16 years old, shot and killed Ralph Burns, one of two negroes who attacked him in this city last night while he was escorting a young lady home from a party. The negroes accosted him at the gate of the young lady's home, and one of the negroes fired two shots from a revolver at him, but neither shot took effect. Peters immediately fired four shots at the negroes, killing one of them, and the other escaped. Peters went to the police station and gave himself up, but he was released without bond.

The news of the killing of another negro spread like wildfire throughout the city, and hundreds of people left their beds and hastened to the public square. The militia on guard there prevented any violent outbreak, and after a time dispersed the crowds, and no further trouble is feared, though it is believed that the killing will tend to increase the feeling against the negroes. People who had been disposed to sympathize with the negroes are incensed at this latest negro assault.

A squad of militia was detailed to guard the home of the young lady whom Peters was escorting when he was attacked.

WANT BABY FROM ZENITH CITY

Health Culturist Would Experiment on Infant From Duluth.

Bernarr Macfadden, the health culturist, has requested Mayor Cullum to provide him with a Duluth baby, which with eight or ten others will be used in demonstrations of diet and health culture.

The mayor replied giving Mr. Macfadden the names of local homes for children, and foundlings, and referred him to them.

If the Duluth baby is secured, it will be named after the city and raised in the most approved style under the most approved hygienic and healthful conditions.

ATTEMPTS SUICIDE.

Max Miller Cuts His Throat in Jail at Ashland.

Ashland, Wis., April 17.—Max Miller, who was convicted by a jury Saturday afternoon in the circuit court on the charge of attempting to obtain money under false pretense and was sentenced to eighteen months in the state prison at Waupun, attempted to commit suicide Sunday night with a razor.

Sunday afternoon he asked Sheriff McCune for a razor, saying he wished to shave himself before going to Waupun. He was given the razor and as soon as the sheriff was out of sight, cut a gash three inches long in his throat. Other prisoners raised an outcry and Sheriff McCune rushed into Miller's cell with his assistants and it took three of them to overcome Miller, who was violent. He was put in a straight jacket and a physician called, who sewed up the wound. He will recover, but will probably be examined as to his sanity.

He was in the county jail all winter, awaiting trial. Miller is wanted in Minneapolis for grand larceny and forgery.

THE DEWEY NEARS PORT SAID.

Port Said, April 17.—The United States drydock Dewey was reported by wireless telegraph today to be 150 miles off this port.

ATHLETES LEAVE NAPLES.

Naples, April 17.—The American athletes who are to compete at the Olympic games at Athens left Naples today for Brindisi. They were all in good spirits.

ALLEN'S ULCERINE SALVE

Is a sure cure for Chronic Ulcers, Bone Ulcers, Scrofulous Ulcers, Varicose Ulcers, Mercurial Ulcers, Fever Sores, Gangrene, Blood Poisoning, White Swelling, Poisoned Wounds, all sores of long standing. Positively never fails. Cures also Cuts, Burns, Boils, Felons, Carbuncles, Abscesses. For sale by druggists. Mail 25c and 50c. J. P. ALLEN MEDICINE CO., ST. PAUL, MINN.

PALMO TABLETS

build up the weak, despondent and nervous.
They make you look and feel younger.

50 Cents. Guaranteed. Book Free

For sale by Max Wirth, Druggist.

FOR DRUNKARDS

WHITE DOVE CURE never fails to destroy craving for strong drink, the appetite for which cannot exist after using this remedy. Given in any liquid with or without knowledge of patient; tasteless; $1 at S. F. BOYCE, Druggist, 535 Superior St. Duluth, Minn

ARE YOU MOVING

Covered Padded Vans

Are what we move you with, "The Rainy Day Van." **CHEAP** because we can move twice as many goods in practically the same time.

FIRE PROOF WAREHOUSE

Is where we store your goods. Estimates furnished free. Phone us **492.**

DULUTH VAN & STORAGE CO

Office:—210 West Superior Street.
Warehouse:—508-10-12-14 East Superior Street.

"THE POT CALLED THE KETTLE BLACK." BECAUSE THE HOUSEWIFE DIDN'T USE

SAPOLIO

REVIVO RESTORES VITALITY

Made a Well Man of Me.

THE GREAT FRENCH REMEDY

produces the above results in 30 days. It acts powerfully and quickly. Cures when all others fail. Young men will regain their lost manhood, and old men will recover their youthful vigor by using REVIVO. It quickly and surely restores Nervousness, Lost Vitality, Impotency, Nightly Emissions, Lost Power, Failing Memory, Wasting Diseases, and all effects of self-abuse or excess and indiscretion, which unfits one for study, business or marriage. It not only cures by starting at the seat of disease, but is a great nerve tonic and blood builder, bringing back the pink glow to pale cheeks and restoring the fire of youth. It wards off Insanity and Consumption. Insist on having REVIVO, no other. It can be carried in vest pocket. By mail, $1.00 per package, or six for $5.00, with a positive written guarantee to cure or refund the money. Book and advice free. Address ROYAL MEDICINE CO., Marine Building, CHICAGO, ILL.

For sale in Duluth by S. F. Boyce, Max Wirth

BIG G CURES in 1 to 5 days. Guaranteed not to stricture. Prevents Contagion. THE EVANS CHEMICAL CO. CINCINNATI, O. U. S. A.

MEN AND WOMEN.

Use Big G for unnatural discharges, inflammations, irritations or ulcerations of mucous membranes. Painless, and not astringent or poisonous. Sold by Druggists, or sent in plain wrapper, by express, prepaid, for $1.00, or 3 bottles $2.75. Circular sent on request.

Old Remedy. *New Form.*

NEVER KNOWN TO FAIL.

Tarrant's Extract of Cubebs and Copaiba in

CAPSULES.

The *tasteless, quick* and *thorough* cure for gonorrhoea, gleet, whites, etc. Easy to take, convenient to carry. Fifty years successful use. Price $1, at druggists, or by mail from The Tarrant Co., 44 Hudson St., New York

The wedding of Miss Mary Glen Lyndhurst Murray, daughter of Dr. and Mrs. D. D. Murray, and Arnold S. Wakeman of Winnipeg, will take place this evening, and being the first of the after Easter affairs, promises to be more than ordinarily beautiful. The service will be read at 7:30 o'clock, before the immediate friends, at Trinity chapel, and the ceremony will be performed by Bishop Morrison, followed by a large reception at the Murray home, 2028 East Superior street.

Entertains at Dinner.

Mr. and Mrs. William Craig entertained at dinner last evening in honor of Miss Glen Murray and Arnold S. Wakeman, whose wedding takes place this evening. The affair was a very beautiful one. The decorations were in green and white, the centerpiece being a basket of roses and carnations. A bouquet of bride's roses marked the place for Miss Murray. The guests were:

Dr. and Mrs. D. D. Murray.
Misses—
Rosamond Patrick, Helen Marble,
Mae Wylie, Effie Smith,
Claire Murray. Mary Richards.
Messrs—
Charles Brown of Ashland, Sterling Smith, Powers,
W. S. McCormick, Daniel Murray.
George Suffel,

Women's Council.

A meeting of the Women's Council will be held Friday morning of this week, at the club room of the library. The Council has not held a meeting for several months, and this will undoubtedly be an interesting one, as the reports of committees will be heard, and more definite plans decided upon for the summer work of the Council in the cooking schools and school gardens.

Aid Society.

The Ladies' Aid society of St. John's English Lutheran church will meet tomorrow afternoon with Mrs. H. O. Munson of 5409 Otsego street, Lester Park.

CONFIRMATION

Class Entertained by Rev. and Mrs. J. L. Murphy.

Last evening the confirmation class of this year of St. John's English Lutheran church was entertained at the parsonage by Rev. and Mrs. J. L. Murphy. A delightful evening was spent by the young people, and some of the members of last year's class were present. Among those present were:

Misses—
Alma Hawkins, Florence Borgen,
Gertrude Hanson, Ida Baker,
Esther Johnson, Eva Howell,
Rose Signer, Morrista Myers,
Florence Swanson, Christine Olsen,
Minnie Isaacson, Beatrice Ole,
Sadie Davidson, Annie Olson,
Alta Swendby, Ethel Lilja,
Lily Wantinen, Eva Lusch,
Grace Cornish, Alice Jensen.

Masters—
Carl Johnson, Orve Sandberg,
William Kunze, Hugo Lilja,
Clarence Turning, Kurt Flarman,
Gerhardt Gunderson, John Ryan,
Ole Olson, Orrin Howell,
Elmer Johnson, Jens Miller,
Arthur Gilderman, John Sigler,
Earl Dwello. James Hogen,
Lawrence Hanson.

Personal Mention.

Mr. and Mrs. C. H. Merritt have returned from Marquette, Mich., where they attended the golden wedding celebration of Mrs. Merritt's parents.

* * *

Mr. and Mrs. E. W. Matter and son, who have spent the winter months in California, have returned to their home at 2105 East First street.

* * *

Arnold S. Wakeman of Winnipeg and Charles Brown of Ashland are the guests of Mr. and Mrs. C. W. Stillson of 1821 East Second street.

* * *

Rev. and Mrs. J. L. Murphy have as their guest Mrs. Murphy's brother, Roolph Flak, who is returning from Leland Stanford university to his home in Southern Wisconsin.

WHAT RETAIL MARKETS OFFER.

Calves' liver, 20 cents a lb.
Bacon, 25 cents a lb.
Blue fins, 12½ cents a lb..
Fard dates, 15 cents a lb.
Shelled nuts, 40 to 60 cents a lb.
Spinach, 40 cents a peck.

If you haven't tried as desert or luncheon dates and shelled nuts, you want to try the combination very soon, for it is the most satisfactory and delicious combination. It has the advantage of being easily prepared, requiring only an attractive dish upon which to be served, and appreciative diners. The best dates are 15 cents a lb, and delicious things they are, too.

Blue fins are little fish caught in the lake, and they bear more resemblance to the mess that you pull out of the water and clean yourself than any other kind in the water. They look newly drawn from the water, newly dressed, and if you like fish, they undoubtedly will look good to you. People who enjoy such things think the sort of mornings that are at present being served up are the mornings upon which daintily cooked and delicately served liver and bacon taste good, and both these breakfast meats are in fine condition in the markets.

Dainty White Gowns for Sweet Girl Graduates

For the debutante to be and the debutante who cannot from now on rightly lay claim to the title, there is more need for attractive evening frocks at this time of year than for any of the older members of society. There are now various farewell school entertainments and college commencements to be attended, so that the spring outfit, while not necessarily distressingly expensive, should be carefully chosen. The girl who has "come out" this winter will perhaps have one or two evening gowns that will do service for the college "proms," but the younger sister is not supposed to have ever worn a decollete gown before this and her wardrobe is necessarily deficient.

All white makes the most attractive gown for a young girl, and besides there are numberless advantages in dressing the "sweet girl graduate" always in white. A colored sash or a silk slip will change the dress astonishingly, so that the same frock can be worn a number of times without the limited possibilities of the wardrobe being detected.

Organdie, Swiss, batiste and, in fact, any of the dainty summer fabrics make charmingly pretty evening frocks, trimmed not too fussily with insertions of Valenciennes lace. Torchon lace is seen on a number of the French summer gowns. In both narrow edging and wide insertion this lace is employed on the finest muslin gowns both for afternoon and evening, and it has not been used at all of late, so that when used it will stamp a gown as unquestionably "new."

White Brussels net is always attractive at this time of year and is especially pretty for a young girl. Artificial flowers now trim many of the latest models for spring and summer evening gowns, skirt as well as bodice being trimmed in this way with sprays of lilies, apple blossoms and maiden hair fern. Ribbon embroidery has become quite a general art, but nevertheless is still fashionable. Mousseline de soie, chiffon and net or any one of them, will be attractive embroidered in pale pink or blue, with a generous touch of green to give character and individuality against the white. Crystalline is another light texture that is particularly pretty for young girls.

Although the gown should not be cut so low as the average ball gown, still the same general lines should be given. The popular decollete at present has a rather exaggerated V shaped cut in the back, the front being either square or rounded, as desired, or V shaped also if this cut is becoming. This same style is preserved in the simplest gowns, but the cut is not so marked. Princess gowns are worn a great deal just now, but a wide satin girdle is always becoming to a young girl's slight figure, and besides this is more youthful than the one-piece gown.

Preparing For Unexpected Guest.

By EMMA PADDOCK TELFORD.

When the unexpected company comes the first thought of the hostess is "What have we got in the house to eat?"

Even as she greets them cordially, helps them off with their wraps, inquiring meantime of their health and that of their kinfolk, there is a mental subsurrent of inventory taking that includes ice box, pantry and cellar in its rapid transit itinerary. If the result is satisfactory, peace descends like a dove and the housekeeper can proceed to enjoy her unexpected, but welcome, guests; but, oh, the anguish of spirit that must, however, be carefully concealed when the cupboard is bare.

But there is no satisfactory reason why this should be the case, for while few city dwellers today have the generously stocked cellars, storerooms and larders of even a generation ago, yet there is no reason why even in limited quarters there should not be one shelf or drawer set aside for "emergency rations," things that do not spoil in the keeping or "eat their heads off" in idleness. If you do not keep a stock pot and always have soup on hand there should be a can or two of soup for a starter. If you are doing the lingtest kind of studio housekeeping, the new soups that may be heated in a few moments by pouring cold water on the can and thereby setting some chemical action in motion that does the work will be found a boon.

Keep Extra Supplies on Hand.

Then there should be always some of the little tins or jars of salted fish, sardines, anchovy, caviare and the like, a jar of cheese, a package of cheese biscuits, another of saltines and a third of some good sweet wafer. A jar of salad dressing or home made mayonnaise is invaluable. This latter keeps a week or longer even in summer, if kept in a cool place, and if made regularly so that one is in practice, takes but a very little time in the making. A jar of maraschino cherries, a pot of jam, a pound of preserved ginger (and you can get it at a ridiculously low price in the Chinese shops), a few cans of tomatoes, peas, chicken, crab meat, salmon or lobster, and you are equipped. With these at your beck as constants and ordinary housekeeping supplies of tea, coffee, cocoa, spices, etc., to levy upon, you are quite ready for any number of unexpected guests. Here is a suggestive menu for one of these "hurry up" emergency dinners or luncheons that needs no apology whatever.

Sardines with Lemon or Crackers
Spread with Anchovy Paste.
Oxtail Soup or Tomato Bisque.
Olives. Pickles.
Chicken or Salmon Croquets with Peas.
Saratoga Chips or Mashed Potatoes.
Lettuce or Orange Salad with
Cheese Bisquit.
Bar le Duc or Canned Fruit with
Sweet Wafers.
Tea, Coffee or Cocoa.

Receipts for some of these oft tried emergency dishes are as follows:

Tomato Bisque.

Put ito a porcelain lined kettle a pint of canned tomatoes, a pint of water a slice of onion, a teaspoonful of salt and a dash of pepper; cook until soft, then strain; put into a small saucepan a tablespoonful of butter, and when hot add two tablespoonfuls of flour; add a cupful of the hot strained soup and stir and cook until smooth and thickened; add to the kettle of soup, stir in well, cook ten minutes, add a cupful of hot milk and serve at once with tiny squares of toasted bread; these little croutons, by the way, should also be kept in stock; they are simply stale bread cut in cubes and browned in a thin in the oven.

Mutton Rechauffe or Mock Venison.

Perhaps you have a little cold mutton in the house; if so, let us turn it into venison. Put two tablespoonfuls of butter in the frying pan, and when melted add a tablespoonful of flour; add a quarter or third of a cup of mutton broth or gravy, stir until smooth, then put in two tablespoonfuls tart fruit jelly, preferably currant, and heat until the jelly is melted; add a saltspoonful of dry mustard or a quarter teaspoonful of Worcestershire sauce and a cupful sliced mutton; turn the slices that they may heat thoroughly, add two tablespoonfuls of port wine and serve; lemon juice and spices may be substituted for the wine if preferred.

Scotch Woodcock.

Boil a half dozen eggs for twenty minutes, then throw into cold water; toast half a dozen slices of bread and keep hot; slice the eggs in a soup plate and chop fine with a silver knife; put two tablespoonfuls of butter in a saucepan or chafing dish, add one of flour and stir until frothy, being careful that it does not brown; add a cup of milk, a little at a time, and stir with the back of the spoon until it boils; add a tablespoonful of salt, a grain of cayenne or dusting of paprika, cook one moment; add the eggs and cook three minutes; turn on the toast and serve.

French Pancakes With Jelly.

Beat the yolks of three eggs with a cup of milk, add a teaspoonful of sugar and half a teaspoonful of sugar and half a teaspoonful of salt; sift in flour to thicken to proper consistency for baking, and lastly add a half teaspoonful of olive oil; bake in a hot frying pan, well greased, making the cakes the size of the pan; when brown on one side turn on the other; take from the pan, spread with a layer of jelly, roll up and dust with powdered sugar.

Fruit Salad.

Cut up whatever variety of fruit happens to be on hand, bananas, oranges, grape fruit, apples, flavor with lemon juice, sugar, or any cordial, put a few Maraschino cherries on top, chill and serve in sherbert glasses.

What a Girl Must Do To Be a Welcome Guest.

By ROSANNA SCHUYLER.

How to be a welcome guest in a house is a much more difficult thing than most women imagine, for frequently the idea prevails that it is the hostess's duty alone to provide enjoyment for her guest and that the latter shares none of the responsibility in the matter. But never did a more mistaken notion exist, for while one guest may be a constant inspiration to her hostess, another may become such a burden that the chances are she will never be invited to the house again.

"It is such a pleasure to entertain Bess," one young society woman was overheard to say of a young friend who had been spending several weeks with her, "for she is always so enthusiastic over everything you suggest for her entertainment."

In that lies the secret of being a welcome guest in a house—to understand the art of being entertained. A happy, animated guest is a constant joy to a hostess and lifts half the burden of responsibility from her shoulders.

Of course one of the cardinal virtues of the chance guest in a house is punctuality, for nothing is more trying to either hostess or cook than a belated guest or one who puts out the entire working schedule for her own whims. If without officiousness one can see little ways of making one's self useful, take advantage of them by all means. Amuse the children, if there are such in the family, and they are not engaged with their studies. Take them off for a walk in the morning and allow the housekeeper opportunity of setting the house to rights, giving the orders for the day and relieving herself of a hundred of the little duties which every housewife, even those with plenty of servants, have to see to.

Nothing is more discouraging to a hostess than for a guest to refuse dishes at meals with the remark, "I don't see how any one can eat that vegetable," or whatever the dish may be. One woman was entertaining a young couple at dinner recently and at least three or four dishes were refused with some similar remarks. It was done without any intention of hurting the hostess, and while due allowance was made for this, it rankled just a little. Take something of everything, whether you care for it or not, for it delights the hostess to feel that her guests are enjoying what she has provided for them.

A good many women think because they are visitors they need be the recipients of attention only, but to avoid any such appearance it is always best to take some bit of work with one, an interesting book or some similar thing to occupy the time occasionally, so as not to give the hostess the idea that one is waiting about to be entertained.

Another splendid idea to adopt in visiting is to be blind and deaf to any jars in the household or confidences between members of the family that are not intended for one's ears. If anything unpleasant occurs, forget it, and never under the most trying provocation discuss any household affairs outside, even to members of one's own family. It is the height of bad taste and ingratitude. After one breaks bread with another, there must be no violation of this rule, not even in the slightest degree.

One thing that may not occur to a girl who is not in the habit of taking care of her own room, and that is to leave one's bedroom in good order on leaving it. Before going down to breakfast throw the clothes back over a chair to air, open the windows and see that one's personal belongings are picked up and put away, as nothing marks a well bred woman like such little things as these.

In the event of one's hostess having a corps of servants, in all probability one of the maid's services will be proffered for unpacking on arrival and packing up on leaving. This may be accepted or not, but when leaving the servants should be remembered with gifts of money, according to the length of stay and the services rendered.

Natty Headwear for Summer Entertainments

Most fascinating are the new Oriental and lace head coverings for evening entertainments, not requiring the wearing of stereotyped chapeaux. Plain looking girls become pretty and pretty girls dreams of loveliness when arrayed in these dainty bits of lace and gauze, and they will be popular adjuncts to every woman's wardrobe this summer without doubt. For wear at the summer resorts they will replace the light lace hoods, caps and other styles of headgear formerly worn.

One of the prettiest styles comes from far off Algeria and can be had in either black or white with gold or silver thread in odd Eastern designs, with perhaps a wide border in geometric design and small stars of the thread wrought over the surface of the fabric. For a brunette or a dceided blonde they are immensely becoming. For other types there is the lace square to be had in either the French or the Oriental laces.

There is a real knack about arranging these head coverings, but individual ingenuity, if one has a speck of artistic feeling, will work out the problem to the satisfaction of the wearer. If prettily draped over the head lightly with one pink rose peeping out, the effect will be ravishing, providing the wearer has the least semblance of good looks.

Pretty Furnishings For the Bungalow

An artistic way of fitting a bungalow for the spring and summer is in red and gray, colors that blend well. Either would be impossible if used alone, for the gray would be entirely too cold and the other too warm, but together they create a delightful atmosphere that gives just the right tone to the informality of this kind of dwelling.

In one big room, the living room as it is called, most of the furniture is put, for the other apartments opening off of it are really nothing more than small alcoves thrown together during the day to increase the size, though they are necessarily used at night for sleeping. There should be chairs, plenty of them, and all comfortable, for lounging. In silver birch, made after the rustic style, these low, broad seated rockers or straight backed pieces are decidedly effective. One or two reclining chairs, with a foot and leg rest attached, add to the appearance of ease.

One or two small tables for reading, playing cards, or serving light refreshments during the afternoon should be put in convenient places. Then, too, there should be one, and, if possible, two swinging seats hanging from the ceiling by heavy chains painted gray for harmony. A similar seat large enough for three or four, with rockers, is also desirable. On the seats and backs of these pieces red cushions or arras cloth should be placed. On the floor, instead of attempting to have a large rug, four or five small ones in variegated colors in which red and gray predominates should be used. These, in keeping with the other light summery decorations, should be of the rag style, with or without fringe. Or, if the mission style furniture should be considered more appropriate, then the same number of pieces should be selected of gray oak, upholstered with red arras cloth. The walls in these bungalows are usually left with the rafters plainly visible, stained any shade to match the surroundings, and the rough plaster showing between. If they are finished like the average rooms with a smooth coat of plaster, the walls can be made decorative by covering them as far up as a plate rail with red and gray panels of denim, which would be effective and not too expensive.

At the windows there should be pretty chintz or cretonne curtains that would hang from the ceiling straight to the floor with a small heading at the top. These to correspond with the surroundings would naturally be of gray and red tones.

In the dining room opening off this big room, there should be from four to six comfortabel wooden chairs that can be stained a soft green shade. A round kitchen table similarly done and a simple sideboard to match is all that is needed in the apartment. A green rag rug on the floor and at the windows plain white muslin with a border of green should make the breakfast room, as it is usually called, delightfully restful and pretty.

If the alcoves are artistically arranged and decorated with bright pillows, etc., they make fascinating little cosey corners. The beds used for sleeping should be covered during the day with brilliantly colored Mexican or Indian blankets that reach down to the floor on all sides. The back of the couch should be placed directly against the window, over which light green curtains draped straight from soft cushions covered in gay chaintz and cretonne are piled high for comfort. A small red rug, also rag, placed at the foot of the couch, completes the alcove or den, as it might be termed.

Out of these alcoves are openings used as dressing rooms, which are completely concealed by heavy red portieres. In them there are white enamelled chairs with rush bottoms and a white dressing table. White Swiss curtains at the windows with cut out borders of roses make them quite pretty.

On the porch where the family spends most of the time there should be plenty of comfortable rusitc or wicker chairs in the natural wood or color, and enough cushions with linen and chintz covers to make lounging desirable. Here, too, a swinging seat will be appreciated and will take the place of hammocks that are now rarely used in furnishing a smart piazza. On the floor there should be washable rugs of rags, or one big rug in light tan, and a table of wicker or willow, or even rustic wood, where magazines, drinks, etc., can be placed.

Caught Cold While Hunting a Burglar.

Mr. Wm. Thos. Lanorgan, provincial Constable at Chapleau, Ontario, says: "I caught a severe cold while hunting a burglar in the forest swamp last fall. Hearing of Chamberlain's Cough Remedy, I tried it, and after using two small bottles, I was completely cured." This remedy is intended especially for coughs and colds. It will loosen and relieve a severe cold in less time than by any other treatment and is a favorite wherever its superior excellence has become known. For sale by all druggists.

Attractive Friezes for the Children's Nursery

Pretty and attractive children's nurseries are now considered as necessary for the comfort and happiness of little ones as artistic rooms are for the "grown ups." And to carry out the atmosphere of a little folks' apartment specially designed furniture, miniature of course, and hangings made on lines that have infantile characteristics are followed as closely as period decorations in smart apartments, where every detail is correct.

Even the friezes used with wall paper are designed to catch the eye of a small baby and to hold its attention because of the bright colors, while the illustrations, usually those of some well known fairy tale, will be interesting to older children both because of the gay colorings and the characters they know through familiar stories their mothers' or nurses have read. Some of these, in vivid reds and blues, show Jack and Jill in their thrilling adventure; another in greens, yellows, purples, of Mother Goose, etc. With plain paper in any of the bright shades that the figures are made in such a frieze is most effective. If expense is not to be spared in the fitting of the nursery the walls could be made still more decorative by covering them with chintz or cretonne, in which "Little Bo-Peep," "Mary and Her Little Lamb," etc., show all the phases of the well known tales.

Finished in this way pictures will not be necessary, but if the walls are done in plain paper a few pictures as decorations add to the appearance. Like anything else, the nursery pictures should be of subjects that the little ones can understand and appreciate, and because a child usually wants to handle everything they should be made on a material that if soiled can be washed. There should be no frame or glass that can break. If done on brown or while linen or crash and hand painted these pictures, with paper back and an edging of black cambric held in place by leather buttons and hung on the wall with a leather shoestring, cannot be harmed if they are pulled down and thrown on the ficor, and it will be difficult to tear them because of the strength of the linen threads.

As to the furniture for spring and summer use, nothing is more appropriate and in keeping with the seasons than little willow chairs made on simple lines and in styles exactly like those used by grown persons. Comfortable straight chairs with arms can be bought in willow for $3 and $3.50, while rockers, also with arms sell for $3.50 and $4 each. Settees large enough for two little ones, with high backs and rockers, can be bought for $8 and $10 in the same material. A little round table, on which the youngsters can have tea parties, is another necessity in a well equipped nursery.

For use either in the nursery or at the seashore is a willow chair, with a sunshade that can be put on or removed when desired. The shade covers the seat and protects the little one sitting on it from the direct rays of the sun. It costs about $16, and will be especially good for children who are ill, for they can lounge in it and still be out of doors. There is also a willow reclining chair, with foot and leg rest and wide comfortable arms. It is upholstered in a pretty shade of denim or jute, and makes a good lounging chair for a nursery or porch.

If willow pieces are not wanted, mission in weathered oak will be quite as fitting, and decorated with little mottoes in red and green a re decidedly pretty. Besides, the little rhymes please children who are just learning to talk, and they like to commit them to memory. On a square weathered oak table this motto, "Muffins and Tea for Two at Five," is appropriate. This table is large enough for four little ones to dine at in comfort, and sells for from $6 up. Some of the straight backed chairs have seats made of rush or willow, with a panel in the back to match. Prices of these are $5. Comfortable rockers made on the same lines, with arms, can be bought for $2 and $3 more apiece.

The settees for two are made with straight legs or rockers, and cost $12 and up.

To keep the tots who are just learning to walk from falling over chairs, or wandering near windows or stairs where they might have serious falls, there is a pen or nursery hedge, about five feet square, that they can be put in and left for hours at a time without the nurse or mother worrying about their getting hurt. These pens of willow or oak are padded inside with velvet, or a soft material, so that if the baby falls against them the flesh is not bruised or scratched by the contact. They are about two and a half feet high, so that the average youngster learning to walk cannot climb over them. In willow one can be bought for $30, and in oak for $40.

One of the very latest, newest features of a children's room is the blackboard dado, which skirts the floor moulding about all four sides of the room or across one end alone, according to the space available. With chalk the youngsters can amuse themselves by the hour on a rainy day.

WHEAT HAS GOOD BULGE

Prices Are Higher in Foreign Markets and at Home.

Flax Cables Also Strong and Cause Better Prices Here.

Duluth Board of Trade, April 17.—Wheat was higher at home and abroad today. The strength in the foreign markets was not altogether expected and was in a large measure responsible for the strength of the American markets. Liverpool closed ½d to ⅝d higher, Paris unchanged to ½c higher and Antwerp unchanged. Weather in this country is excellent for growing wheat. The exporters sold nothing here and only a small amount was sold to the East.

The May option closed 1c higher in Duluth, 1⅛c in Chicago, 1⅛-1¼c in Minneapolis, ⅞c in New York, ¾c in St. Louis and Winnipeg, and ¾-⅞c in Kansas City. The July option closed ⅞c higher in Duluth, ⅞-1c in Chicago, 1c in Minneapolis, ½c in New York, ½-⅝c in St. Louis, ⅝c in Kansas City, and ⅝c in Winnipeg.

Corn was a little stronger in Chicago, the July option closing a shade up. Corn was ¾d higher in Liverpool. May oats were ¼c higher in Chicago.

Car receipts at Duluth were 51 against 10 last year, and at Minneapolis 126 against 81 last year, making a total for the Northwest of 213 against 91 last year. Chicago received 9 against 6 last year. Winnipeg received 260 against 116 last year.

Primary receipts of wheat were 263,000 bus, last year 329,000 bus. Shipments 218,000 bus, last year 256,000 bus. Clearances of wheat and flour aggregated 95,000 bus.

Bradstreet reported a decrease of 1,206,000 bus in the world's visible supply of wheat. East of the Rockies there was a decrease of 1,606,000 bus, and in Europe and afloat, an increase of 400,000 bus.

Primary receipts of corn were 292,000 bus, last year 423,000 bus. Shipments 912,000 bus, last year 907,000 bus. Clearances of corn 769,000 bus. The world's visible supply of corn decreased 1,906,000 bus.

Wheat was only fairly active in the local market. May wheat opened ¼c higher at 79¾c, advanced to 80⅝c at 10:50 and fell to 80¼c at 11:30. It was very quiet during the rest of the session, closing at 80⅝c, a gain of 1c over yesterday. July wheat opened ¼c higher at 80⅜, advanced to 81⅛-¼c, fell to 80⅞c, rallied to 81-⅛c and fell to 81c, which was the closing price, a gain of ⅞c over yesterday. September wheat was inactive and closed unchanged at 79¼c.

Flax was active during the entire session of the local market. Prices were 1½c higher in Antwerp, and ¾d up in London. A big export business was done by local flax exporters. May flax opened ⅜c higher at $1.13½, advanced to $1.13⅞, fell to $1.13⅝, and rallied to $1.19¾. The closing price was $1.19, a gain of 1¼c over yesterday. July flax opened ⅛c higher at $1.20, fell to $1.19½, rallied to $1.20¼, fell to $1.20 and rallied to $1.20½. The closing price was $1.20½, a gain of 1⅜c over yesterday. September flax sold at $1.19¾ and closed at that price, a gain of 1¼c over yesterday.

May oats and outs to arrive and on track were ⅛c higher, and the other grains unchanged.

Following were the closing prices:

Wheat: To arrive, No. 1 northern, 80½c; No. 2 northern, 78½c; on track, No. 1 northern, 80¼c; No. 2 northern, 78¼c; May, 80¼c; July, 81c; September, 79½c. Durum No. 1, 75¼c; No. 2, 72½c. Flax to arrive, $1.18½; flax on track, $1.15½; May, $1.19; July, $1.20½; September, $1.19¾; October, $1.17½. Oats to arrive, 30⅝c; oats on track, 30⅞c; May, 30⅞c; rye, 57c. Barley, 37-45c.

Cars inspected: Wheat, 87; last year, 10; corn, 2; outs 23; rye, 2; barley, 26; flax, 89; last year, 6.

Receipts: Wheat, 26,160; oats, 2,029; barley, 22,232; flax, 52,056.

Shipments: Oats, 106,242; barley, 135,723; flax, 386,016.

Cash Sales Tuesday.

No. 1 northern wheat, 6 cars $0.80
No. 1 northern, 1 car 80¾
No. 1 northern, 1 car 80½
No. 2 northern wheat, 3 cars 78
No. 2 northern, 2 cars 78½
No. 2 northern, 1 car 79
No. 2 northern, 2,000 bus 78
No. 2 northern, 1,200 bus 79
Durum wheat, 2 cars No. 2 ..... 72½
Oats, 1 car No. 2 white 31⅝
Flax, 13 cars 1.18
Flax, 2 cars 1.18¼
Flax, 2 cars No. 1 ..... 1.18⅜
Flax, 4,100 bus 1.18
Flax, 1,000 bus 1.18¾
Barley, 1 car 41
Barley, 1 car 41½
Barley, 1 car 42

THE CHICAGO MARKET.

Higher Prices in Liverpool Give Wheat Strength and Activity.

Chicago, April 17.—The wheat market today was strong and active. Prices were higher at Liverpool and there was a good buying demand by shorts and commission houses. May opened 1⅛@1⅛c up at 79½@⅝c and sold to 80⅝@¾c. Minneapolis, Duluth and Chicago reported receipts of 222 cars, against 234 cars last week and 248 cars a year ago.

The market was strong all day, the strength of cash wheat at Minneapolis being an influential factor. The high point for May was 80⅞@⅞c. The close was firm, with May up 1⅛c at 80⅝c.

The corn market was firm, but offerings were light. Cables were firm, the local receipts were smaller than had been expected and the shipments from Chicago were liberal. All these things caused active demand by shorts, which materially strengthened the market. May corn opened unchanged to ⅛c higher at 46⅞c to 47c, and for a time held at these figures. Local receipts were 190 cars, with 4 of contract grade.

The high point for May was reached at 47¾c, but all of the advance was lost on realizing. The close was steady, with May a shade higher at 46⅞@46¾c.

The market in oats was easy. The feature of the market was continued liquidation by a prominent bull, who sold freely yesterday. The failure of the predicted wet weather to arrive according to the official forecast was a depressing influence. The May option was a shade to ⅛c lower at 31⅝@⅜c to 31⅜c. It sold at 31⅝c and then advanced to 31¾@⅞c. Local receipts were 180 cars.

The provisions market was firm chiefly because of a 5c advance in the price of live hogs. There was a good local shipping demand. July pork opened 7½c to 10c higher at $18.45 to $16.47½. Lard was up 5@7½c at $8.95 to $8.97½. Ribs advanced 2½@ to $8.85.

Close: Wheat—May, 80⅝c; July, 79¼@¼c; September, 78@¾c. Oats—May, 31⅜@⅞c; July, 30¾@⅞c; September, 29¾c. Corn—May, 46⅞@47c; July, 46½@¼c; September, 46½c. Pork—May, $16.20; July, $16.35. Lard—May, $8.75; July, $8.90; September, $9@9.02½. Ribs—May, $7.85; July, $8.85@8.87½; September, $8.90. Rye—Cash, 64@65c; May, 61⅛@62⅛c; September, 60¼c. Flax—Cash northwestern, $1.15½; southwestern, $1.09½; May, $1.17½. Timothy—April, $3.17. Clover—Cash, $11.75. Barley—Cash, 39@54c. Cash wheat—No. 2 red, 85½@86c; 2 hard, 80¾@81¼c; 3 hard, 75@80c; 1 northern, 82¼@83½c; 2 northern, 80@82¼c; 3 spring, 76@80½c. Cash corn—No. 2, 47¾@48c; 3, 47½c. Oats—No. 2, 31¾c; 3, 31@¼c.

Chicago Oats, Corn and Pork.

	Oats. July.	Corn. July.	Pork. July.
Open	30⅜B	46⅛B	$16.45B
High	30⅞	46½	16.45
Low	30⅛	46	16.35
Close	30¾-⅞	46¾-¼	16.35

American Wheat Markets.

May—	Duluth.	Minneapolis.	Chicago.	New York.
Open	79¾	77⅛	79½-⅝	87⅛
High	80⅛	78⅜	80¾-⅞	87⅞-88
Low	79⅜	77⅝	79⅛	87-⅛
Close	80⅛B	78-¼B	80⅝A	87¾B
Close, 16th.	79¼	76⅞	79⅝	86⅞
July—				
Open	80¾	79⅜	78⅝-¾	85½
High	81-¼	80⅜	79⅝	86⅝
Low	80¾	79⅜	78⅜	85⅛
Close	81¼	80¼A	79½-¾A	85½B
Close, 16th.	80¼	79¼	78¾	85
Sept.—				
Open		78⅜	77⅝-¾	84
High		79	78½	84-⅛
Low		78⅜	77⅝	83¾
Close	79½B	78⅜	78-¼A	83⅞B
Close, 16th.	79¼	77⅞-78	78¼	83⅛
St. Louis		Close 17		Close 16
May		80⅞		79⅝
July		77⅝-¼		76⅝

Kansas City—

May	76⅜	75¼-⅝
July	71⅞-72	71½-⅝

Winnipeg—

May	79	78¼
July	80½	79⅝

Liverpool Grain.

Liverpool, April 17.—Wheat, spot, nominal; futures, firm; May, 6s 8¾d; July, 6s 7⅝d; September, 6s 7¼d. Corn, spot, firm; American mixed new, 5s 6½d; mixed old, 4s 7d; futures, firm; May, 4s 5⅝d; July, 4s 4⅞d.

Minneapolis Flour.

Minneapolis, April 17.—Millers report a fair demand for flour, but are not optimistic over the future if the cash wheat market continues to advance. Premiums have reached a difference which, it is claimed, makes flour sales difficult. Shipments, 46,306 barrels. Prices unchanged.

New York Grain.

New York, April 17.—Close: Wheat—May, 87¾c; July, 85½c; September, 83¾. Corn—May, 53⅝c; July, 53½c; September, 53½c.

Grain Gossip.

Logan & Bryan, Chicago: Wheat—Liverpool cables came higher on wheat this morning. Cable messages claim that the continent is taking a large portion of the Laplatta wheat. One explanation of the Liverpool strength is the decrease of a quarter of a million in stocks there last week. The Northwest cut quite a figure in our market today. Clear and warmer weather is very favorable for seeding in the Northwest. Winnipeg reports claim half the Manitoba crop already in the ground. It is against such very bearish conditions as these that the market must advance, if at all, and yet the strong cash wheat position, with the help of higher foreign markets, give reasonably good chances for buyers who get in on the breaks.

Corn—There is some expectation that there will be a short period between oats seeding and corn planting when the corn will loosen up and forward a liberal amount of corn. As yet the receivers report very light offerings on their bids. Stocks here and elsewhere are being reduced so fast that a rush of corn will be very welcome. The estimate for tomorrow is only 74 cars. Regardless of fine weather, and chance of better movement to market, the commercial situation of corn is very strong, and we favor the buying side on all dips for a further advance.

Oats—The oats trade is sleeping, but it contains the elements of strength. The market has only sixty-eight cars for tomorrow. The crop promise cannot be first class, going into the ground at this late date. There is a congested holding in the May which will be felt in due time.

Provisions—A leading packing company today sold a liberal amount of product which gave the market some reaction from strong and higher opening.

* * *

Edwards, Wood & Co.: Wheat—Considerable improvement was made in the volume of trading and in the range of prices for wheat. Liverpool opened higher and was ⅝c up at close. The crowd evidently was prepared for a lower market and in buying back its wheat bid the price up over 1c for May. Broomhall's crop summary is not quite as favorable in the United Kingdom, France and Germany, but conditions in Russia are excellent. In the cash market demands were splendid, receipts light and stocks at Minneapolis show a loss of 300,000 bushels for three days. No. 1 Northern there sold from 2¼ to 3 cents over May. Statistics all tend to confirm former predictions that our home needs are sufficient to absorb all the wheat that now remains from the last crop. American exports already amount to 117,000,000 bushels and 77,000,000 of which were grown in the United States. To increase the exports to 100,000,000 bushels would mean a quick return to prices around best of the year. The general situation indicates that today's figures of wheat are fair ones, demands will be enlarged from this on any anything like urgent buying will put cash and May wheat back to 85c again. We are going to run too close with our supplies and demands to carry about any declines from these prices. We feel that best results will be obtained by working on the long side.

* * *

Broomhall's foreign crop summary: United Kingdom—Splendid weather prevailing, which has improved prospects, but showers are, however, wanted.

France—There are moderate complaints heard regarding drought and there is more talk of importing Australian wheat.

Germany—There has been a lack of rain, but conditions are generally favorable. There are, however, some complaints in regard to the condition of the crops.

Hungary—Rain is wanted, otherwise the situation is favorable.

Russia—The winter crops are in excellent condition and reports state that in all regions the fields look splendid. A good part of the spring crops have been seeded under excellent conditions.

Duluth Car Inspection.

Wheat—No. 1 northern, 30; No. 2 northern, 19; No. 3 spring, 14; No. 4 spring, 2; rejected, 1; No. 1 durum, 10; No. 2 durum, 4; No. 3 durum, 2; mixed, 3; No. 2 durum, 2; total of durum, 18; mixed, 3; total of all wheat, 87; last year, 10.

Flax—No. 1 northwestern, 39; No. 1, 49; total of flax, 88; last year, 6.

Corn, 2; oats, 23; rye, 2; barley, 26.

Total of all cars, 229; on track today, 50.

Minneapolis Wheat.

Minneapolis, April 17.—Close: Wheat—May, 78@¼c; July, 80¼c; September, 78⅝c; 1 hard, 80⅝c; 1 northern, 80⅜c; 2 northern, 78⅝@79¾; 3 northern, 77@78c.

Corn and Wheat Bulletin.

For the twenty-four hours ending at 8 a. m., 75th meridian time, Tuesday, April 17, 1906:

STATIONS.	Temperature. *Maximum.	**Minimum.	Rainfall and snowfall in hundredths
Alexandria ....Pt. cloudy	70	38	.0
Campbell ....Clear	70	34	.0
Crookston .....Clear	50	34	T
Detroit City .....Clear	66	40	.0
Grand Meadows ..Cloudy	68	38	.0
Minneapolis .....Clear	62	46	.0
Montevideo .....Clear	70	48	.0
New Ulm .....Clear	64	38	.0
Park Rapids .....Clear	66	40	.0
Winnebago City ..Clear	64	38	.0
Worthington .....Clear	60	38	.0
Devils Lake .....Clear	76	42	.0
Langdon .....Clear	74	48	.0
Larimore .....Clear	72	40	.0
Lisbon .....Clear	72	36	.0
Pembina .....Pt. cloudy	72	40	.0
Aberdeen .....Clear	76	46	.0
Millbank .....Clear	70	40	.0
Mitchell .....Clear	70	40	.0
Redfield .....Clear	74	40	.0
Amenia .....Clear	70	40	.0
Bottineau .....Pt. cloudy	80	40	T
Bismarck .....Pt. cloudy	82	52	.0
Duluth .....Clear	64	44	.0
Huron .....Pt. cloudy	70	48	.0
La Crosse.....Pt. cloudy	62	46	.0
Moorhead .....Clear	72	46	.0
Pierre .....Clear	76	50	.0
St. Paul .....Clear	62	48	.0
Winnipeg .....Pt. cloudy	76	46	.0
Halstad .....Clear	68	38	.0
Milaca .....Clear	64	32	.0
New London .....Clear	66	36	.0

REMARKS.

Frost is reported in Illinois, Ohio, Kentucky and Missouri. Fair weather prevailed except very light showers in Missouri and Minnesota.

H. W. RICHARDSON,
Local Forecaster.

T indicates inappreciable rainfall. *For yesterday. **For twenty-four hours ending 8 a. m., 75th meridian time.

Note.—The average maximum and minimum temperatures and the average rainfall are made up at each center from the actual number of reports received. The state of weather is that prevailing at time of observation.

Dedication of Monument

Erected by Wisconsin on Shiloh Battlefield, Pittsburg Landing, Tenn. For the above occasion "The North-Western Line" will sell excursion tickets, April 2 to 5, at one fare for the round trip, to Paducah, Ky., Johnsonville, Perryville, Selmer and Danville, Tenn.

Tickets good for return up to April 15th, 1906. City Ticket office, 302 West Superior street.

San Francisco and Los Angeles and Return for $59.90.

April 25 to May 5th, "The North-Western Line" will sell Excursion tickets to San Francisco and Los Angeles and return at $59.90. Final limit for return, July 31st, 1906. For further information, call on or address, City Ticket Agent, 302 West Superior street.

Somebody is looking over The Herald want ads. today to see if anyone has advertised for sale the particular article which you recently "sentenced to the cellar."

We are headquarters for
Bonanza Circle
AND
North Butte Copper Stocks
PAINE, WEBBER & CO
BANKERS AND BROKERS.
328 West Superior Street.

EDWARDS - WOOD CO.
(Incorporated)
Dealers in
Stocks, Grain, Provisions
Main Office
Fifth and Robert Sts., ST. PAUL, MINN

Holman Bros. & Co.
Bankers and Brokers.
UNLISTED STOCKS
OUR SPECIALTY
OFFICES:
Calumet, Mich. Duluth, Minn.
Hancock, Mich. Boston, Mass.
REFERENCES:
First Nat'l Bank, Calumet, Mich.
Merchants & Miners Bank, Calumet
First National Bank, Duluth, Minn.
Am. Exchange Bank, Duluth, Minn.

MY MANHATTAN COMPANY
Has started work upon its property. If you wish to come in with me at this time I will let you have: 1,000 shares for $10; 2,500 shares for $25; 5,000 shares for $50; 10,000 shares for $100. I consider this the best chance open to the public today. If you win, you will win heavily and soon. Don't delay. Write or see me at once.
R. B. HIGBEE, Broker.
410-411 Germania Life Bldg.,
Established 1899. St. Paul, Minn.

H., 4-17-06.
WHEN THE
Ophir - Buckhorn
Consolidation is officially announced and **OPHIR** (convertible) share for share, for stock in the **New Company,**) is selling for $1.00 per share, **THEN** we shall not quote "Didn't we tell you so," but Mr. E. Z. Scared will say "What a **CHUMP** I was to believe those silly **BEAR STORIES** about **OPHIR** when the **FACTS** were so often and so plainly published." Buy Ophir now before it goes soaring again.
H. E. Smith & Co
Duluth, Minn.
William Kaiser, manager,
Main Floor Palladio.
'Phones, Zenith, 696; Duluth, 82-L.

H., 4-17-06.
SHASTA
MAY BLOSSOM COPPER CO.
WE BELIEVE Shasta has a big, rich copper property which is being systematically developed by competent, honest men, working day and night.
BECAUSE we have had the property thoroughly examined and the personnel of the company investigated.
THEREFORE we are selling Shasta Stock at fifteen cents cash, or one-third cash, one-third 30 days, one-third 60 days.
H. E. SMITH & CO
Duluth, Minn.
William Kaiser, Manager,
Main Floor Palladio.
'Phones, Zenith, 696; Duluth, 82-L.

STOCKS ARE IRREGULAR

At Close With the List Showing an Easier Feeling.

Market Opened Strong, But Liberal Offerings Caused Declines.

New York, April 17.—Opening dealings in the stock market today caused very small changes from last night's prices. As a rule, first quotations were unchanged or ⅛ to ¼ higher, and dealings were small. Pennsylvania was an exception, large purchases carrying it up ½. American Locomotive and American Smelting were a large fraction higher.

Advantage was taken of the division created by the building up of selected stocks to sell at other points so that the general response to the rally in Union Pacific and the Eastern trunk lines was slight. There was a renewal of pressure against Consolidated Gas which yielded over a point. The movement upward was not prolonged and the advances of 1 to 1¼ in Union Pacific, Pennsylvania and New York Central were not fully retained. Other changes comprised advances of 1 in Canadian Pacific, St. Louis Southwestern preferred, Duluth, South Shore & Atlantic and 1⅜ in the preferred and United States Reduction, Great Northern preferred, Northwestern, Colorado Southern second preferred and Vulcan Detinning preferred fell 1.

The tone was unsettled by a reaction of 11⅝ in Copper, a drop of 2⅛ in Consolidated Gas and weakness in a number of minor specialties. Previous gains were largely reduced or wiped out. Dealings contracted and prices fluctuated narrowly around the lower level. International Pump dropped 3⅜ and rallied 3. Other losses running from 1 to 2 points were by Northern Pacific, Hocking Valley, St. Louis & San Francisco preferred, Pacific Coast, Distillers Securities, Sloss-Sheffield Steel, American Pneumatic Service, Virginia Iron, Coron Products and Refining preferred. There were gains by United States Rubber and Third Avenue of 1½. Bonds were steady at noon.

Several stocks were pushed up aggressively, but the movement did not impart enough sympathetic strength to correct end rates, $4.83@4.83½ and $4.86@4.86½; commercial bills, $4.82¼@4.82¾. Bar silver, 64⅞c; Mexican dollars, 50c. Government bonds easy; railroad bonds steady.

THE PRODUCE MARKETS.

The following prices, with the exception of those on hay, feed and meats, are the official quotations of the Duluth produce exchange, and shippers can rely upon them as being correct. The list is corrected daily by the secretary, and it shows accurately the market condition up to 12 o'clock on the date of issue. The weekly market letter, published on Friday, is not an official statement of the quotations, but the information is gathered personally from the different dealers.

BUTTER.		
Creamery prints	22	@ 23
Creamery, in tubs	21	@ 22
Dairies, fancy	15	@ 16
Renovated	19	@ 20
Packing stock	13	@ 13½
EGGS.		
Fresh	16	@ 17
CHEESE.		
Full cream twins	14	@ 14½
Block and wheel Swiss	14½	@ 15
Brick cheese, No. 1	14	
Limberger full cream cheese	15	
Primost	6½	@ 7
HONEY.		
New fancy white clover	15	@ 16
MAPLE SUGAR.		
Vermont, per lb	15	
Maple syrup, 10-lb. cans	1 35	
NUTS.		
Filberts, per lb	13	
Soft-shell walnuts, per lb	15	
Cocoanuts, per doz	60	
Brazils, per lb	12	
Hickory nuts, per bus	2 00	
Mixed nuts	12½	
Peanuts, roasted, per lb	7½@	8
Chestnuts, per lb	11	
FRUITS.		
Apples, Ben Davis, per bbl	6 50	@ 6 75
Baldwins	6 50	@ 6 75
York State Russets	6 50@	6 75
Tolman Sweets	6 00	@ 6 50
Colorado Winsape, per box	3 00	
Bananas, per bunch	2 00	@ 2 50
Dates, Fard, 12-lb. box	1 10	
Dates, sugar walnut, 10-lb. box	1 00	
Figs, Smyrna, 12-lb. box	1 35	
Grape fruit, per case	4 25	
Malaga grapes, per keg	7 50	
Lemons, Cal., per box	4 00	@ 4 25
California navels	3 00	@ 3 50
Strawberries, 24 pints, per case	2 50	
VEGETABLES.		
Asparagus, per doz	2 00	
Navy beans	1 75	@ 2 00
Beets, per cwt	2 00	
Top beets, per doz	2 00	
Cucumbers, hothouse	1 50	
Cabbage, per ton	75 00	
Cabbage, new, per cwt	3 50	
Cauliflower, per box	3 75	
Celery, Milwaukee, per doz	35	
Celery, Cal., per doz	90	
Carrots, per cwt	1 25	
Egg plant, per doz	2 25	
Horseradish, per lb	6	
Lettuce leaf, per box	1 35	
Onions, per cwt	1 75	
Onions, Spanish, per crate	2 25	
Parsley, per doz	45	
Parsnips, per cwt	2 00	
Pie plant, per lb	7	
Sweet potatoes, per bbl	5 50	
Potatoes, per bus	65	@ 70
Radishes, round, per doz	60	@ 75
Shallots, per doz	90	
Spinach, per box	1 25	
Florida tomatoes, basket	90	
Rutabagas, per cwt	1 25	
POP CORN.		
Choice, per lb	3½	
Rice corn, shelled	6	
CIDER.		
Clarified, 16-gal. keg	3 50	
Orange, cherry or pear	3 50	
Black raspberry juice	6 00	
DRESSED POULTRY.		
Springs, per lb	14	@ 15
Hens, per lb	12	@ 14
Spring ducks, per lb	14	
Turkeys, per lb	18	@ 20
Geese, per lb	12	@ 14
FISH.		
Trout, per lb	11	
Pike, per lb	10	
Red snappers	12½	
White, per lb	10	@ 12½
Cod, per lb	11	
Smelts, No. 1	12	
Smelts, No. 2	10	
Fresh salmon, per lb	15	
Halibut, per lb	11	
Oysters, standard, per gal	1 45	
Oysters, select, per gal	1 85	
HAY.		
Timothy, No. 1, per ton	10 00	
Timothy, No. 2, per ton	9 50	
Upland No. 1, per ton	9 00	
FEED.		
Bran, per ton	18 50	
Oats, per bus	31	
Shorts, per ton	18 50	
MEATS.		
Beef	6	@ 8½
Mutton	8½@	9
Lard	9½	
Pork loins	10½	
Veal	7½@	8

Chicago.

Chicago, April 17.—Butter steady; creameries, 14@20½c; dairies, 14@18c. Eggs firm; at mark, cases included, 14½c. Cheese easier; daisies, 12½c; twins, 11½@12c; Young Americas, 11½c.

New York.

New York, April 17.—Butter firm, unchanged; receipts 7,721. Cheese firm, unchanged; receipts 5,166. Eggs firm, unchanged; receipts 16,426.

New York Money.

New York, April 17.—Money on call easier, 3½@4½ per cent; ruling rate 3¾@4, closing bid 2½, offered at 4. Time loans easier; sixty days and ninety days, 5@5½ per cent; six months, 5; prime mercantile paper, 5½@6 per cent. Sterling exchange easier at $4.85.40@45 for demand and at $4.82.75@4.83 for sixty days; posted rates, $4.83@4.83½ and $4.86@4.86½; commercial bills, $4.82¼@4.82¾. Bar silver, 64⅞c; Mexican dollars, 50c. Government bonds easy; railroad bonds steady.

THE COPPER STOCKS.

The following are the closing quotations of copper stocks at Boston today, reported by Paine, Webber & Co., 328 West Superior street:

	Bid.	Asked.
Amalgamated	113⅜	113½
Anaconda	279¾	
Atlantic	20	20¾
Arcadian	3¾	4
Adventure	7½	7⅞
Allouez	39½	40
Bingham	39½	40½
Black Mountain	12	14
Copper Range	82	83½
Calumet & Hecla	710	
Calumet & Arizona	119¾	120
Calumet & Pittsburg	26½	
Centennial		27
Daly West	15¼	15½
Franklin	17	17¼
Granby	12⅞	13⅛
Green Cons.	31⅝	31⅞
Isle Royale	22½	23½
Junction	25½	
Lake Superior & Pitts		37½
Michigan	14	14½
Mayflower	60c	
Mass.	8¾	9
Mohawk	62½	63
Mercur, Cons.	63c	65c
North Butte	90¾	91
Old Dominion	44	44½
Osceola	108½	109
Phoenix	87½c	$1.00
Parrott	39½	40
P. & D.	20½	21¼
Rhode Island	5	5½
Santa Fe	1¾	-⅞
Shannon	7⅞	8
Tecumseh	11½	12
Tamarack	108	110
Trinity	11⅝	12
U. S. Mining	61⅞	62
Utah	64	64½
United Copper	66¾	67¼
Union Land	2	3
Victoria	8	8½
Wyandot	1¼	1½
Wolverine		139
Winona	7¾	8
Warren	16	
Butte Coalition	36¼	36⅜
Copper Queen		21½
Keweenaw	12½	13
Boston Cons.	23⅞	23¾
Nevada Cons.	19⅝	20
East Butte	12½	13
Sullivan		2
Cumberland Ely	6⅝	6¾
Raven	5⅜	5½
Belvedia	6½	7
Nevada Utah	5	5¼
Utah Cons.	28	30
Butte & London	2⅞	3

Stock Gossip.

Logan & Bryan to Paine, Webber & Co.: The market is closing irregular, the list showing an easier feeling. The market received some help early from London, where prices were fractionally better, but as the session advanced it was evident stocks were for sale in quantities liberal enough to wipe out early gains and discourage any increase in outside business. Money rates were exceedingly easy, and at the moment seems as if fears in this direction were needless. The market looks like a trading one, which, we think, later is likely to develop into a broader trade.

* * *

Walker Bros. to Paine, Webber & Co.: The market opened today with considerable strength and there was very heavy buying of Pennsylvania. This, however, did not have the effect of stimulating the general list and when extreme weakness again developed in Consolidated Gas, traders began to sell stocks freely and there was a gradual decline in prices. Amalgamated Copper selling was below 113. Shortly before the close there was a rally and most stocks recovered their loss.

St. Paul Live Stock.

St. Paul, April 17.—Cattle—Receipts, 900; steady to 10c lower for beef steers. Stockers and feeders demand strong, prices strong; veal calves dull to 25c lower; grain fed steers, $3.50@5.50; cows and heifers, $2.50@4.50; calves, $1.50@4.75; stock steers, $2.25@3.75; feeders, $3@4.25. Hogs—Receipts, 2,000; strong to 5c higher. Range, $6.45@6.60; bulk, $6.50@6.55. Sheep—Receipts, 1,000; strong to 25c higher. Sheep, $3.75@6; lambs, $4.50@6.50.

Chicago Live Stock.

Chicago, April 17.—Cattle—Receipts 3,500; market steady. Beeves, $4@6.30; cows and heifers, $1.75@5.25; stockers and feeders, $2.75@4.70; Texans, $3.90@4.50. Hogs—Receipts, 10,000; 5c higher; estimated tomorrow 24,000. Mixed and butchers, $6.50@6.80; good heavy, $6.70@6.82½; rough heavy, $6.45@6.60; light, $6.50@6.77½; pigs, $6.10@6.65; bulk of sales, $6.70@6.80. Sheep—Receipts 15,000; strong. Sheep, $3.20@5.55; lambs, $3.50@6.75.

The Cotton Market.

New York, April 17.—The cotton market opened steady at an advance of 4@7 points, just about as due on higher cables, which were attributed by private cables to the strength of Egyptian and American buying. Support of a pretty substantial character held prices within a point or two of the opening figures during the early session. Trading was moderately active at first but became quiet later.

Spot closed quiet, 10 points higher; middling uplands, 11.90; ditto gulf, 12.15. Sales, 159 bales. Futures closed firm; April, 11.28; May, 11.38; June, 11.25; July, 11.29; Aug. 11.12; Sept. 10.79@ Oct. 10.36; Nov. 10.65; Dec. 10.67; Jan. 10.70.

BONANZA CIRCLE STOCKS
Telephones, Duluth, 1408; Zenith, 971. **HEADQUARTERS.** 404-405 Palladio Bldg Duluth, Minnesota.
FRED H. MERRITT
I devote my entire time in buying and selling on commission and guarantee best prices. I confine myself to the most active stocks and make a specialty of large orders.

A PIRATE'S TREASURE

Where Did Jean Lafitte Bury His Ill-Gotten Wealth?

Scores of People Have Searched Louisiana Swamps in Vain.

New Orleans, April 17.—The question as to whether Jean Lafitte, smuggler and "pirate of the gulf," as he has been called, the bold character who sailed mysteriously about the gulf of Mexico and haunted the region of Southern Louisiana in the early days of the nineteenth century, left any money hidden in that part of the state near the waters of the gulf has for many years attracted considerable attention from people interested in traditions; so much so, in fact, that some of them have actually turned money hunters, and in consequence gone through many tribulations and disappointments in the vast swamps of Louisiana.

To be impressed with the interest taken in the legends telling of the alleged buried treasures, one must go into the districts once the haunts of Lafitte and his followers and speak about them with the residents, many of whom take the stories seriously.

One may also be surprised to see the large number of holes dug by the money hunters and hear the stories of the experiences of some of those who have gone out into the wilds in search of the hoards.

In certain parts of Louisiana there are countless numbers of excavations made by these would-be money diggers.

From the district of Barataria, in the eastern part of Southern Louisiana, to Calcasieu Parish, in the western limits along the gulf, the holes may be seen here and there, but principally in Barataria and Calcasieu.

On Pecan island, which is about thirteen miles long, with a width varying from 100 feet to a quarter of a mile, that island three or six miles from the gulf, and in Vermillion parish, one is afforded an illustration of how the treasure seekers worked.

That island is full of pits and burrows, and in one or two places live oak trees two and three feet in diameter have actually been dug up by the hunters. A number of Indian mounds on the island have also been dug into, these excavations disclosing bones, pottery and other relics.

Most of the holes on Pecan island were evidently made before 1889 or 1890, when that island was opened to settlement, for now some of the residents object to having their land torn to pieces. Many have also been dug on Kelso's island, which is near the line of the parishes of Calcasieu and Cameron; on Thompson's bluff, on the Calcasieu river; at various places along Contraband bayou and in other spots. Once a party of money hunters went so far as to pull up a post set by government surveyors near Contraband bayou. They thought the post, which was on the line of two marked trees, had been driven by Lafitte and his crew to mark the place of a treasure, and they dug a hole there.

A tradition about Lafitte and his buried treasure current in Calcasieu parish, especially in the vicinity of Lake Charles, may not be ill-founded. It is said that in that section two of Lafitte's crew once resided. These men are alleged to have been Paul Augustin and Joseph Doise. Augustin, who is said to have been born in Corsica, was called "Corse" and "Cost" by Creoles, while Doise, alleged to have come from Italy, was called "Triestes." Both men married in the parish of St. Landry, probably about the year 1820, and went to Calcasieu parish in the latter part of that decade, Trieste settling on D'Arbonne Prairie, while Corse settled on Bayou Serpent and kept a toll bridge for himself, afterward moving to Lake Charles, where he kept a hotel and a saloon.

There is a story to the effect that these two men used to laugh at the rumors of the hidden money, saying that neither Lafitte nor his men buried money. Yet there is another story, saying that Augustin, or Corse, told one of his sons, Solange Augustin, that Lafitte had sent him to bury a treasure which had been captured.

The story that Augustin had been sent to bury the treasure ceased to be a secret during the time of the Civil war, when Solange Augustin told a friend of his a story which had been related to him by his father. Both men were in the Confederate army at the time. According to the story, Augustin had been sent to bury the stock of valuables on Pecan island, but a storm came up and foundered the ship when it was but a short distance from the land of its destination.

Just before the vessel went down, one of the men came up to the deck with a box of money. All the men on board were drowned except Paul Augustin and another person. These two men almost starved to death before they could reach a place where food was found.

Years after Solange Augustin was going to New Orleans by water, according to the story, and was at the helm. The centerboard of the vessel struck something. Solange looked back in the water below. That was about forty-five miles from the mouth of the Calcasieu river. When he returned home he happened to tell his father of the incident, whereupon the latter related, it is said, the story of the shipwreck about that place in the long ago. It

$8000 New 8-room house, hot water heat, strictly modern throughout. Large lot. Best residence part of East End.

$2100 7-room house, water and bath. On Fifth street, near Lake avenue.

$1250 6-room house in Lakeside. Lot 70 by 100. One block from car line. $250 cash. Balance monthly.

$1150 5-room house. West End. $250 cash. Balance monthly.

EBY & GRIDLEY
Bell phone 1190-L. 510 Palladio Bldg.
Real Estate, Loans, Insurance.

Wm. C. Sargent. F. E. Kennedy.

WHAT ABOUT PARK POINT?

We have lots at all prices from $30 to $700, perfect titles.

What's the matter with Lakeside? We say that it is "on the boom," building boom, we mean. We can suit you there in an improved property, vacant lot or build for you.

Vacant lots from $200 up. Fine lots on graded streets—sewer, water and gas—$550 to $760.

Houses, lots, acres—everywhere.

William C. Sargent & Co.
106 Providence Bldg.

WEST DULUTH SNAPS.

Now is the time to buy West Duluth property. More than thirty houses to select from, prices ranging from $450 to $3,000. Terms easy. Vacant lots almost given away. Call or write,

Thos. Olafson,
404 CENTRAL AVENUE.
Zenith 'Phone, No. 3049-Y.

RAILROAD TIME TABLES

NORTHWESTERN LINE.

Leave Duluth	*Daily. †Ex. Sunday	Arrive Duluth
*8:40 a.m.	St. Paul, Minneapolis	*3:05 p.m.
*4:00 p.m.	Twilight Limited	*8:45 p.m.
*5:30 p.m.	Chicago, Milwaukee	*11:10 a.m.
*5:30 p.m.	Appleton	*11:10 a.m.
*5:30 p.m.	Oshkosh, Fond du Lac	*11:10 a.m.
*5:30 p.m.	FAST MAIL	*11:10 a.m.

Pullman Sleepers. Free Chair Cars. Dining Car

NORTHERN PACIFIC RAILWAY

Leave		Arrive
* 4:00 p.m	Ashland and East	*11:15 a.m
† 8:00 a.m	Ashland and East	† 7:10 p.m
* 7:30 p.m	Minn. and Dakota Express	* 7:55 a.m
* 8:30 a.m	North Coast Limited	* 4:25 p.m
Leave	"Duluth Short Line."	Arrive
* 9:00 a.m	ST. PAUL	* 6:30 a.m
† 1:55 p.m	MINNEAPOLIS	† 2:10 p.m
*11:10 p.m		† 7:00 p.m

*Daily. †Daily Except Sunday.
Union Depot and 325 West Superior Street

THE GREAT NORTHERN.

Leave		Arrive
† 6:20 a.m	ST. PAUL AND MINNEAPOLIS	† 9:50 p.m
* 3:50 p.m		* 2:00 p.m
*11:15 p.m		* 6:10 a.m
* 9:30 a.m	Crookston, Grand Forks, Montana and Coast,	* 6:30 p.m
* 8:15 p.m		* 7:10 a.m
† 2:20 p.m	Swan River, Hibbing, Virginia, St. Cloud, Willmar and Soo City	*12:20 p.m
† 6:20 a.m		† 9:50 p.m

*Daily. †Daily Except Sunday
Twin City sleepers ready at 9 p.m. Office Spalding Hotel

Duluth, South Shore & Atlantic Ry.
City Ticket Office, 420 Spalding Hotel Block. Bell 'Phone 44
All trains arrive and depart from Union Depot.

*8:20 p.m. Lv. North Country Mail. Ar. *8:55 a.m.
All Points East.
†7:45 a.m. Lv. LOCAL Ar. †6:45 p.m.
Marquette and Copper Country.

*Daily. †Except Sunday.

Duluth & Iron Range R R

A.M.	P.M.	STATIONS	M.	P.M.
7:30	3:15	Lv. Duluth Ar	12:00	7:25
11:25	7:05	Ar. Virginia Lv	8:10	3:30
11:30	7:10	Ar. Eveleth Lv	8:00	3:30
11:55	7:45	Ar. Ely Lv	7:30	3:00
A.M.	P.M.	Daily, except Sundays	A.M.	P.M.

DULUTH, MISSABE & NORTHERN RY

P.M.	A.M.	STATIONS	A.M.	P.M.
3:50	7:40	Lv. Duluth Ar	10:30	3:30
4:05	7:55	Lv. 57th Av. W. Lv	10:15	3:15
4:20	8:15	Lv. Proctor Lv	10:00	3:00
6:15	10:12	Ar. Ir'n J'nct'n Lv	8:01	1:03
----	10:40	Ar. M't'n. Iron. Lv	----	12:20
7:10	10:37	Ar. Virginia Lv	7:00	12:40
6:33	10:29	Ar. Eveleth Lv	7:42	12:47
----	10:56	Ar. Sparta Lv	----	12:24
----	11:20	Ar. Biwabik Lv	----	12:02
6:56	10:56	Ar. Hibbing Lv	7:15	12:17

Daily except Sunday.

Morning train from Duluth makes direct connection at Rainy Junction with D. V. & R. L. Ry for Ashawa and points north of Virginia.

HOTEL LENOX
Most thoroughly equipped in the Northwest. Sanitation perfect.
European, $1.00 and up. American, $2.00 and up.

THE ALVERADO
Formerly known as Cook's Hotel. Most reasonable rates in the city. Steam heat, baths. Best of service. John McLeody Proprietor and manager. 319-321 West Superior Street.

Hotel Superior,
Superior, Wis.
Largest and finest Hotel of the City. Bus meets all trains.
American Plan, $2.00 and $3.50.
European Plan, $1.00 up.

New Building. New Equipment.
RATES—$2.00 AND $2.50.
HOTEL McKAY
Corner First street and Fifth avenue West. Opp. Postoffice, Duluth.

The Miller
222-224 W. Superior St.
American and European Plan
Fifty Homelike Rooms.
JOHN W. MILLER, Prop.

The West Hotel
208 WEST SUPERIOR ST.
First-class furnished rooms by the day or week; reasonable rates. J. L. Hargreaves, proprietor.

The Smoothest Way to Get a Home
AT WEST DULUTH.

An 8-room house, newly papered throughout and painted inside and outside. Building insured for $1,200. On paved street.

Only $300 for a first payment. $550 at 6 per cent interest 3 yrs. $15.20 a month, 36 months, pays the rest of the purchase price.

CHAN. SMITH, Secy.
400 TORREY BLDG.

$20,000
Very central First Street. property, partially improved, in best locality. The best bargain on the street.
Exclusive Agents
W. M. Prindle & Co.

We Lend Money!
Lowest rates, easy terms. We make all kinds of building loans, as you need the money. We issue BONDS and write FIRE INSURANCE.
Cooley & Underhill,
208 EXCHANGE BUILDING.

A LIST OF UNIMPROVED PROPERTY THAT AN OUTSIDE PARTY WISHES TO DISPOSE OF:—

Lots 43, 45 and 47, East First St.
Lot 28 East Seventh St.
Lots 26, and 27, block 137, West Duluth, 5th Division.
Lot 11, block 283, West Duluth, 4th Division.
Lots 24, 25 and 26, block 4, Merchants Park Division.

R. B. KNOX & CO.
Room 1, Exchange Building.

Going to Sell Sure.

One prime lot, Fifty-seventh avenue west, near Cody.

Another on Sixty-first avenue, near Raleigh.

Double corner, on Sixtieth avenue west, near Tar Plant.

Two lots in Dodge's Addition, 50 feet on Oneota street, near Thirty-eighth avenue west.

60 feet on Jefferson street, near Twenty-fourth avenue east.

36 acres prime land, near Rice Lake, at per acre, $8.50.

Interstate Land & Investment Co.
102 Providence Building.

WEST DULUTH
Prices are still low and you will make no mistake if you buy now.
I have two Grand avenue lots near Central for $1,500, former price—$3,000.
Lots on Central avenue south of Gosnold street at $900; and south of Nicholett at $750.
A 5-room house, good condition, at 6516 Polk street for $650.
Block 27 Stryker & Munley's Second division, 16 lots for $250.
Many good lots in all parts.
D. W. SCOTT,
10 Mesaba Block.

$2850
Eight-room house with bath. Lot 25x140 feet on East First street. Fine lake view. Half cash, balance mortgage at 6 per cent.

PULFORD, HOW & CO.
309 Exchange Bldg.

EVERYTHING IN
INSURANCE
Fire, Accident, Life — Burglary, Health, Plate Glass
Liability — Contractors, Employers, Elevator, General.
"Strongest Old Line Companies."
Hartman-O'Donnell Agency,
209-210-211 Exchange Bldg.

LOANS
5% and 6%
All Privileges Given.
No Delay.
G. G. DICKERMAN & CO.
NO. 5 ALWORTH BLDG.

5% MONEY TO LOAN 6%
Any Amount. All Privileges.
NO DELAY.
JULIUS D. HOWARD & CO.
Real Estate, Loans, Insurance
216 W. Superior St.

Have your living expenses increased faster than your earnings? If no raise of wages is in sight, probably a new job is the only solution of YOUR problem. One or two insertions of a Herald want ad. may effect the solution.

$4000
Takes six flats of 4-rooms each. Rents $648. This is well located and a big dividend payer.
C. H. GRAVES & CO
First Floor, Torrey Bldg.

4½% 5% Money to Loan
With On or Before Clause.
John A. Stephenson
WOLVIN BUILDING.

$3,500 Fifty-foot lot and two houses, one of ten rooms, water and sewer up and downstairs, and five-room house, water, sewer and toilet. Rents, $40 per month. Central. West end.

$2,650 Ten rooms, water, sewer and toilet up and downstairs. Centrally located.

$300 Lot on Seventh street, near Third avenue east.

$1,400 Double house, five rooms each. Water and sewer. West end.

T. G. VAUGHAN, 400 Lonsdale Bldg.

$950—A new two-story five-room house, just completed Jan. 1, 1906. This is a fine bargain.

$1,350—A good seven-room house in good repair, on Fifth street, near Twentieth avenue west.

$2,100—Seven-r om house with bath, toilet, on lot 25x140, on Third stret, near 11th Ave. E.

CHAS. P. CRAIG & CO.,
220 West Superior Street.

$8,000
Buys East end residence on improved street, hot water heat, hardwood finished, ten rooms, modern. Easy terms. Come in and let us tell more about it.
Cooley & Underhill,
208 Exchange Bldg.

NOTICE OF MORTGAGE SALE.—Default having been made in the payment of $105, which is claimed to be due and is due at the date hereof on the mortgage debt secured by purchase money mortgage duly executed and delivered by Mary L. Heiss (single), (who signed said mortgage as Mrs. M. L. Heiss,) mortgagor, to George L. Crosby, mortgagee, dated, October 4, 1899, and recorded in the office of the register of deeds of St. Louis county, Minnesota, on October 11, 1899, at 11:30 a. m., in Book 96 of Mortgages on page 50; which mortgage and debt were thereafter duly assigned by said mortgagee to Arthur W. Hunter, by instrument in writing, dated, April 9, 1906, and recorded in the office of the said register of deeds on April 13, 1906, at 11:30 a. m., in Book 189 of Mortgages on page 109; and were, thereafter, assigned by said Arthur W. Hunter to Ernest E. Brindos, by instrument in writing, dated, April 13, 1906, and recorded in the office of said register of deeds on April 13, 1906, at 11:30 a. m., in Book 189 of Mortgages on page 170;

Now, therefore, notice is hereby given that under the power of sale therein contained, said mortgage will be foreclosed and the premises therein described, to-wit: all the following described piece or parcel of land lying and being in the county of St. Louis and state of Minnesota, to-wit: Lot number two of Section thirty in Township fifty-one, north, of Range fifteen, west of the 4th P. M., except the parcels of said premises heretofore conveyed by said Eugene A. Brindos, to-wit: of four acres to Mary Heiss, of eight acres to Ernest E. Brindos and of four acres to Alfred Brindos, will be sold at public auction to the highest bidder for cash to pay said debt, interest, taxes (if any), $25 attorneys' fee, and the disbursements allowed by law, by the sheriff of said St. Louis county, at the front door of the court house, in the city of Duluth in said St. Louis county, on May 31, 1906, at ten o'clock a. m. of that day.

Dated, April 16, 1906.

ERNEST E. BRINDOS,
Assignee of Mortgagee.

STEARNS & HUNTER,
Attorneys, Duluth, Minn.
Duluth Evening Herald, April 17-24, May 1-8-15-22, 1906.

A "Wanted—To Purchase" advertisement in The Herald will usually do the work of a half dozen detectives for you—finding the one man in the city who has what you are looking for.

ADDITIONAL WANTS.

SITUATIONS WANTED— MALE.

POSITION WANTED BY YOUNG man to work evenings in office or store. Five years' experience. Can operate typewriter. Address D 35, Herald.

WANTED—YOUNG MAN WOULD LIKE position in Duluth. Experienced bookkeeper, office man and salesman. Would invest $1,000 or $2,000 as part interest in a good business. Best of references. Address D, 991 Herald.

WANTED — POSITION AS COOK; three years' experience in hotel and restaurant. D 20, Herald.

A-1 MAN STENOGRAPHER; WILL DO any other work along with shorthand. D 96, Herald.

HONEST MAN, EXPERIENCED GARdener, wants to work for private families planting trees, raising flowers, etc.; speaks English and German; African Boer. Charlie Drager, 508 West Superior street.

FIRST-CLASS STENOGRAPHER DEsires situation. K 7, Herald.

SITUATIONS WANTED— FEMALE.

PUPILS WISHING HELP IN EIGHTH grade Latin, call Zenith 'phone 1451.

WANTED—POSITION BY WELL EDUcated lady, as clerk in store of any kind. Address D 30, Herald.

WANTED — SHIRT WAISTS AND plain sewing at 6 East Fourth street, upstairs.

WANTED—TO RENT.

THREE OR FOUR FURNISHED rooms or flat, centrally located; must be modern. Phone or address Room 1 Miller Hotel.

WANTED TO RENT—HOUSE IN EAST end, 7 or 8 rooms, modern improvements, unfurnished, until about October 1st. Address, Army Recruiting Officer, Torrey Building. New 'phone, 1533.

WANTED—TO RENT A FURNISHED cottage at Park Point for three months beginning middle of June. Family of four. D 100, Herald.

WANTED — JUNE 1, EIGHT OR NINEroom modern house in East end for seven months or longer, to adult family. Old 'phone 1278-K, or Robert Howe, G. N. Development Co., 305 Providence, bldg

WANTED TO RENT—LARGE VAULT. Zenith Fur company, 16 West Superior street.

FARM LANDS FOR SALE.

BEAUTIFUL, IMPROVED, WATERfront farms, on eastern shore, Maryland, cheap. Fine climate, fertile soil, best advantages, railroads, schools, markets. Call on or address T. A. Pinto, 2004 West Superior street.

FARM LANDS AND FARM LOANS, all parts of St. Louis, Carlton and Douglas counties. Wm. C. Sargent & Co., Providence building.

PAINLESS DENTISTRY.

DR. BURNETT, top floor Burrows Bldg.

PRACTICAL UPHOLSTERING.

C. F. FORSELL—GOOD WORK GUARanteed. 338 E. Sup. street. Zenith, 949.

PERSONAL.

PURE, SAFE AND SURE!
Dr. Roger's Tansy Pennyroyal and Cotton Root Pills. A test of forty years in France has proved them to positively cure SUPPRESSION OF THE MENSES. Special Price reduced to $1.00 per box. Mailed in plain wrapper. Imported direct from Paris, France, by W. A. ABBETT, Druggist Duluth, Minn., 301 West Superior street.

IF ANYONE KNOWS THE WHEREabouts of Joe Dawson, Dawsonville, N. B., last heard of last fall at Skibo, Minn., kindly write Mrs. David Wheeler, Runnymed, Province Quebec, Canada.

BABY BOY FOR ADOPTION. CALL 413 Seventh avenue east.

CLEANING AND REPAIRING.

REPAIRING NEATLY DONE; BEST OF workmanship. Suits pressed, 50c; pants, 15c. 118 First avenue west. Old 'phone 1430-L.

MEDICAL.

LADIES — DR. LA FRANCO'S COMpound; safe, speedy regulator. 25 cents. Druggists or mail. Booklet free. Dr. La Franco, Philadelphia, Pa.

MAGIC PIANO POLISH.

BEST POLISH ON MARKET. PREpared by C. O. Kristensen. Used by principal piano houses in city. 530 East Superior street. 'Phone 1202-L.

TENTS AND AWNINGS.

POIRIER & CO., 106 East Superior street.

PIANO LESSONS.

PIANO LESSONS BY COMPETENT teacher, 35c a lesson. V 35, Herald.

PRIVATE HOSPITAL.

MRS. A. FERGUSON, GRADUATE midwife. 617 Fifth avenue east. Both 'phones.

MUSICAL INSTRUMENTS.

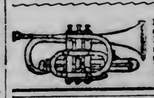

MUSIC and musical merchandise of every description. Edison phonographs, band and orchestra instruments, pianos and organs. INGVALD WESTGAARD, 7 and 9 First Avenue West.

CARPET CLEANING.

CARPETS CLEANED ON THE FLOOR by compressed air; the only compressed air cleaner in the city. Rugs made from old carpets. Interstate Rug Co., 1701-1703 West Michigan. Both phones.

PRIVATE HOSPITAL.

MRS. HANSON, GRADUATE MIDwife; female complaints. 413 Seventh avenue east. Old 'phone, 1594; Zenith 1225.

PATENTS.

Patents Guaranteed. Handsome Guide Book free. E. E. Vrooman, Box 64, Washington, D. C.

4½% 5% MONEY TO LOAN
Any Amount. No Delay.
W. M. PRINDLE & CO
Lonsdale Bldg.

Wm. C. Sargent. F. E. Kennedy.

$1800 Best vacant 50 feet for flat building on East Fifth street.

$2800 Same on East Second street, near Seventh ave.

Headquarters for—
LAKESIDE, PARK POINT and EAST END VACANT LOTS.

Some fine improved properties in all parts of the city.
Let us write your insurance.
Money to loan.

Wm. C. Sargent & Co.,
Providence Bldg.

"BROKE" HERO TO BE GIVEN AID

Dived Into Airhole, Saving Life of Wealthy Lumberman.

Des Moines, Iowa, April 17.—John Brewer, who dived into an airhole in the ice of the Des Moines river and saved the life of Bird Bliss in January, 1891, is about to receive his reward for his bravery, after having twice pawned the medal which commemorated his heroism.

Brewer received, first a watch, then a medal, and now he is to be "put on his feet, educated and given a new start in life" by the man whose life he saved. Bird Bliss, last week, came from Wyoming to locate Brewer, and yesterday, with the assistance of Detective William Watt, the young man was found.

Brewer was "found up against it."

He was penniless, in none too good health, and no prospects of good times coming.

An indication of his lack of prosperity was reflected when he admitted that the medal which citizens gave him for his bravery is hanging in a pawnshop window. The watch, the gift of Mr. Bliss' grateful parents, is there, too, he said.

When Mr. Bliss' plan was outlined to Brewer, Brewer showed gratitude. He said he would accept his opportunity. Arrangements are consequently being made to take him to Wyoming, where Mr. Bliss is prosperous in the lumber business.

Brewer will be given all the advantages within Mr. Bliss' reach, and one of the first considerations will be an education in engineering.

Mr. Brewer, who is better known as "Cub," has long been well known as a police court habitue. His appetite for liquor has been his undoing. His one great act of heroism has always stood him in good stead.

When it became known he had pawned his gold medal for $50, friends made up a purse and enabled him to recover it. He soon "went broke again," however, and pawned his medal a second time. Bliss has recovered the medal for him, and Brewer says his gratitude will be evidenced by his becoming a total abstainer.

AN ALLEGED FREEZE OUT

By Merger of St. Louis Electric Companies Checked by Court.

Minority Stockholders Will Have Opportunity to Prove Wrongs.

St. Paul, April 17.—(Special to The Herald.)—Judge Sanborn, in the United States circuit court of appeals, today handed down an opinion in the case of Morgan Jones, appellant, vs. the Missouri Edison Electric company et al. The case involves the merger of all the electric light and power companies of St. Louis, and, if the statements of the plaintiff are true, involves an attempt to freeze out, by means of alleged stock manipulation, some of the minority stockholders from the merger. This decision is on an appeal taken by Jones from the decision of the circuit court of the eastern district of Missouri, on a demurrer by the defendant companies. The circuit court below sustained the demurrer, and the decision of Judge Sanborn today reverses that decree. The arguments on appeal were heard by Judges Hook and Sanborn.

The alleged facts set forth in the appellant's brief, in substance are that the North American company, a New Jersey corporation, engaged to consolidate all the electric light and power companies operating in St. Louis in one company, thereby dispensing with competition. The North American company secured the necessary three-fifths shares of the stock requisite under the Missouri laws. It is alleged that they then began a scheme to deprive Jones and a few others of the minority stockholders, who owned preferred stock in the Edison company, and who did not sell to the new corporation, of their property. A ten-million-dollar corporation was formed, and common stock was bought up, and the preferred depreciated until it fell to about 50 per cent of its par value, and at the same time an effort was being made to increase the value of common stock. The plaintiffs alleged this was injurious to their holdings.

The demurrer filed in the circuit court of Missouri related to the facts stated in the petition, it being claimed by the demurrer that the petition did not state sufficient facts to constitute causes of action.

Judge Sanborn, in his opinion practically holds that there is basis for an action, and while the issue was not exactly the legality of the corporation, the forming of that corporation was legal under the Missouri laws. In the syllabus the court says:

The consolidations of corporations are valid when authorized and faithfully executed. The relation of a stockholder to his corporation, its officers and his co-stockholders, is one of contract in which the pertinent statutes and settled law are embodied. Where the law or the applicable statutes empower the directors and holders of three fifths of the stock of a corporation to consolidate with another corporation, a consolidation is neither void nor voidable, at the option of a minority stockholder.

The relation of holders of majority of stock of a corporation and that of its directors to holders of minority of stock is fiduciary. A corporation is a trustee for stockholders. Where the holders of majority of stock of a corporation combine, elect and control its directors to execute a preference scheme and use the powers of the corporation to carry it out, they put themselves in the place of the corporation and become trustees for holders of the minority of the stock.

ACRES TO BE RELEASED.

Pinchot and Cass Lake People Nearing an Agreement.

Washington, April 17.—The bureau of forestry, by direction of Chief Pinchot, is making a new map of the Minnesota forestry reserve, to conform with a compromise proposition between the Cass Lake people and the department. Mr. Pinchot offers 37,000 acres of land, heretofore set apart for forest reserve, and in consideration wants the seal of congressional approval placed on the metes and bounds of a permanent federal forest reserve.

A. G. Barnard of Cass Lake said yesterday:

"Mr. Pinchot is now making a fair proposition. If we get 50,000 acres released for settlement we will be satisfied. I have wired Cass Lake for instructions in the matter."

MARRIED AT HUDSON.

"Dick" Ferris' Bride is Miss Florence Stone.

Minneapolis, April 17.—Miss Florence Stone and "Dick" Ferris, both of Minneapolis and both well-known stage favorites, were married at the courthouse in Hudson, Wis., at 6 o'clock Saturday evening by Judge O. W. Arnquist of the St. Croix county court. They were accompanied by a party of actor friends of the Twin Cities, and Lon Stafford and Frank McCormick signed the marriage certificate as witnesses. The principal actors in this matrimonial drama played their parts well, winning the good will and opinion of the judge and the spectators. A jollier crowd of people never took possession of the courthouse.

After the ceremony, the party drove to Chapil Hall house, where a wedding supper was served amidst the greatest joy and hilarity. At 8:25 the party returned to Minneapolis.

Mr. Ferris was last week divorced by his first wife, Grace Hayward, and could not have been legally married in Minnesota on that account.

CHANCE FOR YOUNG SQUAWS

Has Plan to Save Them From Returning to Blanket.

Black River Falls, Wis., April 17.—Miss Effie Sparks, sent here as a field matron of the Winnebago Indians by the Indian department, will make an experiment here. She has rented a large residence and will take some of the brightest of the young squaws who have been away to school and will give them a practical training in general housework and try to fit them for domestic service. Many of these girls from the schools could find nothing to do and have gone back to the wigwam with its slipshod ways and degradation. Miss Sparks is energetic and enthusiastic in her work and hopes for great things. If the girls can be trained to make reliable servants it will be a great step in their advancement.

LADIES Who Have Used Them Recommend as the BEST
DR. KING'S Star Crown Brand
PENNYROYAL PILLS.
Immediate relief, no danger, no pain.
Used for years by leading specialists. Hundreds of testimonials. A trial will convince you of their intrinsic value in case of suppression.
Forwarded in securely sealed plain package upon receipt of $1.00. King Medicine Co., P. O. Box 297, Duluth, Minn.

The Proper Care of Chronic Private Diseases

Is a very important matter to the afflicted one.

There Are Many Reasons Why

You should consult the Progressive Medical Association.

We have long been resident and are permanently established in Duluth. We are reliable and responsible financially. We will cure you if we take your case.

Our physician has no peer in successfully combatting and effectively curing Chronic Private Diseases.

We are here to be seen every day in the year—at No. 1 West Superior street, corner Lake avenue.

You receive the personal care and attention of our physician—a noted Specialist—until you are cured.

We are here to stay, and will guarantee to treat your case until cured for the one fee—and that fee reasonable.

We treat our patients generously and fair—our friends are legion.

We have the confidence of the community and patients come to us every day from all over the Northwest.

If you are afflicted with VARICOCELE, HYDROCELE, STRICTURE, GLEET, GONORRHOEA, PROSTATIC TROUBLES, KIDNEY, URINARY AND BLADDER DISEASES, LOST MANHOOD OR NERVO-SEXUAL DEBILITY—or any Chronic private disability—

CONSULT US FREE!

Office hours 8 a. m. to 8 p. m. daily. Sundays, 10 a. m. to 1 p. m.

If you cannot call, write Dept. A, Progressive Medical Association, Duluth, and explain your condition fully to us. It will receive the prompt attention of our Specialist. All correspondence strictly confidential and replies sent in plain envelopes.

PROGRESSIVE Medical Association,
NO. 1 WEST SUPERIOR ST., CORNER LAKE AVE.

If you want a cook, or nurse girl, advertise in The Saturday Herald. 'Phone your ad. in.

The Modern Samaritans.

Home Office, 701 Palladio building, Duluth, Minn. George H. Crosby, President. W. A. Hicken, Secretary. Organized June 29, 1897. Commenced business July 1st, 1897.

Attorney to accept service in Minnesota: Insurance Commissioner.

Net Assets, December 31, previous year $54,474 08

INCOME DURING 1905.

Dues for Expenses (2)	$ 8,281 68
Mortuary and Reserve Assessments (3)	81,487 01
Membership and Examiners' Fees (1 and 4)	1,633 50
Total Paid by Members	$91,402 99
From all other sources (5-6)	2,777 69
Total Income	$94,180 68

DISBURSEMENTS DURING 1905.

Death and Permanent Disability Claims Paid (1)	$47,900 00
Returns and Other Payments to Members (2-3)	6 50
Total Paid to Members	$47,906 50
Commissions, Salaries and Expenses of Agents and Organizers (4-5)	9,630 72
Salaries of Officers, Employes and Examiners' Fees (6-8)	10,724 00
All other disbursements (9-10)	14,062 64
Total Disbursements	$82,323 86
Excess of Income over Disbursements	$11,856 82

ASSETS.

Bonds and Stocks Owned (4 and 18)	$53,382 00
Cash in Office and in Bank (6)	12,949 50
Assessments in Course of Collection (19 and 20)	7,099 00
Total Admitted Assets	$73,331 50
Assets not Admitted, $2,500.	

LIABILITIES.

Losses Adjusted and Unpaid (1 and —)	$ 3,500 00
Losses Unadjusted (first parts of 2 and 4)	3,000 00
Total Liabilities	$ 6,500 00
Balance to Protect Contracts	$66,831 50

EXHIBIT OF CERTIFICATES OR POLICIES, BUSINESS OF 1905.

	Total Business. No.	Amount.	Business in Minnesota. No.	Amount.
In Force Dec. 31 (beginning of year)	5,692	$ 8,329,500 00	6,084	$ 7,043,000 00
Written During the Year	2,585	2,449,500 00	2,522	2,384,000 00
Total	8,277	$10,779,000 00	8,606	$10,627,000 00
Ceased During the Year	1,627	1,625,500 00	1,422	1,422,500 00
In Force Dec. 31 (end of year)	7,650	$ 9,153,500 00	7,184	$ 8,604,500 00
Claims Unpaid Dec. 31 (beginning of yr.)	1	$ 900 00	1	$ 900 00
Claims Incurred During the Year	45	53,500 00	42	49,500 00
Total	46	$ 54,400 00	43	$ 50,400 00
Claims Settled During the Year	42	47,900 00	40	44,900 00
Unpaid Dec. 31 (end of year)	4	$ 6,500 00	3	$ 5,500 00
Collected from Members during year				$ 76,597 91

STATE OF MINNESOTA, DEPARTMENT OF INSURANCE:

Whereas, The Modern Samaritans, a corporation organized under the laws of Minnesota, has fully complied with the requirements of the laws of this State relating to Co-operative or Assessment Insurance;

Now, Therefore, I, the undersigned, Insurance Commissioner, do hereby empower and authorize the above named Society to transact its appropriate business of Co-operative or Assessment Fraternal Insurance in the State of Minnesota, according to the laws thereof, until the thirty-first day of January, A. D. 1907, unless said authority be revoked or otherwise legally terminated prior thereto.

In Testimony Whereof, I have hereunto set my hand and affixed my seal of office at St. Paul, this 31st day of January, A. D. 1906.

THOMAS D. O'BRIEN,
Insurance Commissioner.

Phone Your Want Ads to The Herald.

BOTH PHONES.

324 ZENITH

324 BELL

Phone Your Want Ads to The Herald.

One Cent a Word Each Insertion—No Advertisements for Less Than 15c.

REAL ESTATE, FIRE INSURANCE AND RENTAL AGENCIES.

John A. Stephenson, Wolvin building.
Chas. P. Craig & Co., 220 W. Sup. St.
L. A. Larson & Co., 102 Providence. Phones 253.
W. C. Sargent & Co., 106 Prov. Bldg.

FOR SALE—HORSES.

JOHN McKAY & CO.

Fifty to 100 head of horses always on hand. Drafters, drivers and farm horses. Horses bought and traded. Come and see us. Stables at Stone-Ordean-Wells company.

JOHN M. FORD
Has just received two carloads of Saddle, Carriage and Delivery Horses. Satisfaction guaranteed. All horses warranted.
LYCEUM STABLES,
315 West First Street.

FOR SALE—$75.00 BUYS 950-LB. COMBINATION saddler and driver; sound, safe for ladies and children; snap; must be sold at once. Room 205, 221 West Superior street.

FOR SALE—1,150-LB. DELIVERY OR driving horse; stands with weight; city broke; must be sold at once. Room 205, 221 West Superior street.

A 1,100-POUND HORSE FOR SALE, cheap. Apply on the old 'phone, 1155-L; new 'phone, 1869.

JUST RECEIVED — TWO CARLOADS of draft, driving and delivery horses, ponies and mules. L. Hammel company.

FOR SALE—REAL ESTATE.

$1,000, REASONABLE TERMS, BUYS improved eighty close to Paupers (G. N. R.), St. Louis county, Minn.; large, new frame house, barn, etc.; attractive, elevated home site, lake view; good, productive soil; few acres in cultivation; one forty easily cleared. Cost about $1,600. Owner going West. Apply immediately to Will Lane, above address.

FOR SALE—A FEW LOTS AT BEAUtiful Solon Springs. Now is the time to buy and build your summer cottage. N. Lucius, Jr., Solon Springs, Wis.

BUSINESS CHANCES.

FOR SALE—CANDY KITCHEN IN live town of 8,000; no opposition. For particulars, write F. J. H., Herald.

WILL RENT OR SELL SALOON BUILDing, small town ninety-eight miles from Duluth, twenty-two miles from Hibbing on Great Northern. Splendid opening for saloon. William W. Lawven, General Delivery, Duluth.

FOR SALE — FIRST CLASS RETAIL grocery in Duluth. Established, growing business, centrally located. Will invoice. No bonus asked. Address G. 91, care Herald.

FOR SALE — CONFECTIONERY AND grocery store, doing good business; near Longfellow school; reason for selling, ill health. Call 5315 Elmor street, West Duluth.

LIST YOUR PROPERTY FOR SALE OR rent. We have customers waiting. W. H. Reynolds & Co., 416 Burrows Bldg.

FOR RENT—FLATS.

FOR RENT—NICE, CLEAN BRICK flat, modern and central; rent reasonable. Apply 1209 West First street.

FIVE-ROOM SUNNY FLAT, WITH range, fire place, bath and gas, including water, $20. 420 Sixth avenue east. E. D. Field company.

FOR RENT—BY MAY 1 TO PARTY with no children—six room heated flat, with all modern conveniences. 128 West Fourth street. Inquire 1281½ West Fourth.

FOR RENT—FIVE ROOM FLAT; MODern, 514 Lake avenue North.

FOR RENT — MODERN STEAM-HEATed flat, May 1. Lane McGregor, 6 Exchange building.

FIVE-ROOM FLAT, CITY WATER AND toilet, 14 East Fourth street. Inquire R. C. McKinley, 501 Palladio building.

FLATS FOR RENT—MAY 1, FOUR AND five rooms; bath, gas and electricity; shades; second floor brick building; central; $20 and $25; no children. Sherwood, Torrey building.

FOR RENT — ONE SIX-ROOM FURnished flat; electric light and gas; bath; very central. Call 102 West First street. D. A. Cone.

FOR RENT — FIVE-ROOM BRICK flat; all hardwood floors, fine bath, electricity and gas; $22, including water; heart of city. T. W. Wahl & Co., 201 Exchange building.

FOR RENT—SIX-ROOM FLAT. CALL 3116 Piedmont avenue.

WANTED—TO BUY.

FIVE HUNDRED SHARES, OR LESS, Calumet & Sonora Mining company stock; state lowest cash price. D 19, Herald.

STANDING TIMBER IN MINNESOTA. Address V 9, Herald.

TRUNKS AND VALISES.

SAVE MIDDLEMEN'S PROFITS. Duluth Trunk Factory, 220 W. Sup. St.

BOARD OFFERED.

FURNISHED ROOM—BOARD IF DEsired. 326 East Third street.

ROOM AND BOARD—305 EAST THIRD street.

BOARD AND ROOM AT THE BAY View. 301-303 East Third street. 'Phone 1744-L.

ROOM AND BOARD—218 W. THIRD ST.

STENOGRAPHER.

GRACE BARNETT, FIRST NAT. BLDG.

STOVE REPAIRING.

REPAIRS FOR OVER 10,000 DIFFERent stoves in stock. Duluth Stove Repair Works. Wiggeris & Son. Both 'phones. 217 East Superior street.

ARCHITECTS.

FRANK L. YOUNG & CO., 201 Pal. Bldg.

FIRE INSURANCE.

WRITTEN IN BEST COMPANIES. Cooley & Underhill, 307 Exchange bldg.

One Cent a Word Each Insertion—No Advertisements for Less Than 15c.

SHOPPING BY TELEPHONE.

	Old Phone.	New Phone.
MEAT MARKETS—		
B. J. Toben	22	22
Mork Bros.	677-M	139
LAUNDRIES—		
Yale Laundry	479	479
Lutes' Laundry	447	447
DRUGGISTS—		
Boyce	163	163
COAL AND FUEL—		
Ohio Fuel Co	76	76
Finch Fuel Co	1291	1291
FLORISTS—		
Seekins & Le Borious	1356	1026
BAKERIES—		
The Bon Ton	1729-L	1166
ELECTRIC CONTRACTING—		
Mutual Electric Co	496	496
RUBBER STAMP WORKS—		
Con. Stamp & Print. Co.	702-K	755
PLUMBING AND HEATING—		
McGurrin Plumbing & Heating Co	815	983
McDougall & Pastoret Plumbing & Heat'g Co.	1754	

FOR RENT—ROOMS.

PLEASANT FURNISHED ROOM FOR rent. 410 East First street.

FOR RENT—FOUR NICE, LARGE, light rooms, walking distance, East end, $15. T. W. Wahl & Co., 201 Exchange building.

FOR RENT—THREE UNFURNISHED rooms; water and heat. D 97, Herald.

FOR RENT — NINE-ROOM BRICK house; modern improvements, centrally located, open plumbing. Enquire 212 Exchange building.

FOR RENT — FURNISHED OR UNfurnished room in modern flat; ten minutes walk west from business center. Good nearboard; light housekeeping allowed. Rent right. D 14, Herald.

THREE FURNISHED ROOMS FOR light housekeeping. Modern, central. D 68, Herald.

LARGE FURNISHED ROOM FOR TWO; modern; very central. 16 West First street, flat 1.

FOR RENT—TWO UNFURNISHED rooms. 109 East Fifth street.

FOR RENT — FURNISHED FRONT room and alcove, suitable for two. 519 West Second street.

FOR RENT—THREE FURNISHED rooms for light housekeeping; bath; electric light and gas; very central. 102 West First street.

SECOND STORY, FIVE ROOMS, NO. 29 West Seventh street; $8 a month. D. W. Scott, 10 Mesaba block.

A LARGE FRONT ROOM WITH OR without board, for rent. Apply 301 West Third street.

FOR RENT—FURNISHED, TWO OR three rooms for light housekeeping; West end. D 16, Herald.

FOR RENT — NICELY FURNISHED room, modern; private family. 412 West Fourth street. Old 'phone, 1297-L.

FOR RENT—ROOMS. 1023 WEST MICHIgan street.

FOR RENT — FURNISHED ROOMS, with or without board. 2815 West Third street.

FOR RENT — FURNISHED ROOM, suitable for one or two gentlemen. 15 West Superior street.

FURNISHED ROOM. 232 MESABA avenue.

YOUNG MEN LOOKING FOR GOOD furnished rooms. Apply at Y. M. C. A.

FURNISHED ROOM, THOROUGHLY modern; rent reasonable; gentlemen preferred. 525 West Third street.

FOR RENT — FRONT PARLOR FOR man and wife, or two gentlemen, with board. 202 West Third street.

SUITE ROOMS OVER GOLDEN RULE store, suitable for dressmaking parlors. 17 and 19 East Superior street. Prindle & Co.

FOR RENT—HOUSES.

FOR RENT—MAY 1, SEVEN ROOMS and bath; stove heat; $27.50 per month; central location. William C. Sargent & Co., Providence building.

HOUSE OF FOUR ROOMS; WATER and toilet; $12. 426 Sixth avenue west. R. B. Knox & Co.

FOR RENT — NINE-ROOM BRICK house; modern improvements, centrally located, open plumbing. Enquire 18 Phoenix Block.

FOR RENT—TEN ROOM HOUSE, ASHtabula terrace; all modern improvements. 202 Lonsdale building.

FOR RENT—FURNISHED HOUSE FOR three or four months, centrally located, to responsible party. D 34, Herald.

ZENITH CARPET CLEANING WORKS. Old 'phone 1213-L. 112 East Superior St.

FOR RENT—9-ROOM HOUSE; GAS, furnace, bath; $35. 929 E. Second street. Reference required.

EIGHT-ROOM HOUSE FOR RENT. Inquire 316 East Fourth street, J. W. Bowers.

FOR RENT — MODERN HOUSES AT West Duluth. W. B. Getchell.

FOR RENT—FOUR-ROOM COTTAGE on Park Point. K 9, Herald.

FOR RENT — ELEVEN-ROOM HOUSE, 330 St. Croix avenue; house is in first-class condition.

FOR RENT—TEN-ROOM HOUSE, FOUR blocks south of canal. Apply E. R. Jefferson, 121 Second avenue west.

FIVE-ROOM COTTAGE, FURNISHED; will lease until Nov. 1 to man and wife; no small children. Call 430 Manhattan building.

FOR RENT — NINE-ROOM HOUSE in Park terrace, cheap. Apply Myers Bros., 205 Lyceum building.

DYE WORKS.

ZENITH CITY DYE WORKS. LARgest and most reliable dye works in Duluth. First-class work guaranteed. Work called for and delivered. Both 'phones. 6 East Superior street.

WE Sponge and Press by the month. Duluth Dye Works, 330 East Superior street.

SATIN SKIN SPECIALTIES.

Different from others in action and effect; Satin skin cream is worth trying.

INSURANCE.

INSURANCE—ALL KINDS—PROMPTly written in strong companies. William C. Sargent & Co.

One Cent a Word Each Insertion—No Advertisement for Less Than 15c.

FOR SALE—MISCELLANEOUS.

INCUBATORS, BROODERS, chick food, hatching eggs and poultrymen's supplies, in large or small quantities. J. W. Nelson, No. 5 East Superior street.

FOR SALE—SIDEBOARD AND CHINA cabinet. Cheap. No. 2 Chester Terrace.

FOR SALE—CORRECT MAPS OF CUYuna iron range, Morrison, 416 Torrey building.

A full line of new garden seed, in bulk and packages. Cypher model incubators and brooders. T. A. Scarlett, 125 W. 1st.

FOR SALE — A GOOD GASOLINE launch with 6-horse power engine, that has been damaged in last storm; will sell cheap. Call at Duluth Trunk company.

WANTED
Everybody to know that we can sell you anything you want in the line of house furnishings for very near one-half of what you'll pay for the same goods at the other stores. Come in and we'll tell you why. M. SHAPIRO, 12 First avenue west. Easy payments.

FOR SALE—OAK BED ROOM SUITE, tables, rockers; cheap for cash. Call between 10 and 3. 307 E. Third street.

FOR SALE—UPRIGHT PIANO, VERY cheap; almost new. Call room 15, Phoenix block.

FOR SALE—A PENINSULAR RANGE. Call 2614 West Fourth street.

FOR SALE—CIGAR FACTORY IN good location. Want to make change on account of health. D 36, Herald.

FOR SALE—VERY HANDSOME SIDEboard and china closet. 222 Fourteenth avenue east.

FOR SALE CHEAP. CANDY STORE. 109 West Fourth street.

FOR SALE AUTOMOBILE—A WHITE Steamer, 1905 model, in perfect condition, for sale at a bargain. John T. Black, 608 West First street.

FOR SALE—A BABY'S ORIOLE GOcart and a sewing machine. Apply No. 30 Seventh avenue east, Flat C.

FOR SALE—HEAVY DOUBLE DRAY and single lumber wagon. 115 South Nineteenth avenue west.

HORSE AND BUGGY FOR SALE. 5602 Grand avenue. Old 'phone 3019-M.

FOR SALE—ALL KINDS OF GARDEN and vegetable seeds, lawn grass and clover at C. S. Prosser & Co.'s, back of city hall.

FOR SALE—WILL SELL CHEAP A second hand reclining go cart. Call 1822 West Michigan street.

FOR SALE — UPRIGHT MAHOGANY piano, slightly used but in fine condition; price $158; $10 cash and $5 a month. French & Bassett, First street and Third avenue west.

FOR SALE—$165 HANDSOME UPRIGHT piano, walnut case, fine tone and action; used but a short time; $10 cash and $6 a month. French & Bassett, First street and Third avenue west.

FOR SALE—HOUSEHOLD GOODS. 1727 East Superior street.

STRONGLY BUILT IRON AND PLATE glass aquarium, 32x14x19 inches; almost new, $15. J. W. Nelson, 5 East Superior street.

FOR SALE — A FEW WELL-BRED dogs. Call 618 West Superior street. Charles Jacobson.

FOR SALE — ONE SQUARE CHICKering piano, cheap. Apply 416 North Eighteenth avenue east.

FOR SALE — ONE CYPHER'S INCUbator, 220 egg; two outdoor brooders. Apply 416 North Eighteenth avenue east.

"SHAKESPEARE" STOCK BOUGHT and sold. Morrison, 416 Torrey Bldg.

FOR SALE—LIGHT DELIVERY WAGon and driving harness, $14. 518 North Fifty-eighth avenue west.

FOR SALE--ONE 4x6x4 AND ONE 12x8½x10 Worthington duplex steam pumps; one 12 H. P. White stationary gasoline engine and one 12 H. P. Erie City steam engine. All in good repair and at bargains. Enterprise Machine Co., Minneapolis, Minn.

FOR SALE—QUARTER-SAWED OAK sideboard; baby carriage; and various other articles. Call at 220 North Fourteenth avenue east.

FOR SALE—LEASE OF FOURTEENroom rooming house, and furniture of seven rooms; must be cash. Parties leaving city. M 85, Herald.

FOR SALE—SMALL-SIZE DRESS COAT and vest, in first-class condition; a bargain. Address N. T. C., Herald.

AGENTS WANTED.

WANTED — A LIVE, ENERGETIC young man who is a good solicitor to work in the city. Permanent position and good salary to the right man. D 71, Herald.

LADY OR GENT OF SOME EXPERIence as agent or salesman; pleasant work; good pay. Apply W. M. Prindle & Co., Lonsdale building.

OLD CLOTHES BOUGHT.

G. SHAPIRO, 721 W. SUP. ST., BUYS and sells old clothes. Zenith 1582-X.

Furniture Bought and Exchanged.

IT WILL PAY YOU TO SEE US BEfore selling your furniture. Popkin Bros., 17 First avenue west. Zenith 'phone 1284-X.

One Cent a Word Each Insertion—No Advertisements for Less Than 15c.

Additional Wants on Page 15.

LOAN OFFICES.

WE LOAN MONEY ON WATCHES, diamonds and all articles of value. Established the longest. The most reliable, up-to-date place in the city. All business strictly confidential. Fire and burglar-proof safes. Crescent Brokers, 412½ West Superior street.

MONEY TO LOAN.

MONEY LOANED ON FURNIture, pianos, cattle, horses, wagons and all kinds of personal property; also to salaried people on their own notes. Easy payments.
WESTERN LOAN COMPANY,
521 Manhattan Building.
New 'phone, 936. Old 'phone, 759-R.

DON'T YOU KNOW
that we have
MONEY TO LOAN
ON SALARY OR FURNITURE,
at lowest rates and easiest terms in the city?
Call and we will "show you."
DULUTH FINANCE CO.,
301 Palladio Bldg.

MONEY TO LOAN, ANY AMOUNT, no delay. Wm. C. Sargent & Co., Providence building.

MONEY TO LOAN, ANY AMOUNT, Cooley & Underhill, 207, Exchange building.

MONEY TO LOAN ON DIAMONDS, watches, furs, rifles, etc., and all goods of value, from $1.00 to $1,000. Keystone Loan & Mercantile company. 16 West Superior street.

MONEY SUPPLIED TO SALARIED people and others upon their own notes, without security; easy payments. Offices in 53 cities. Tolman, 609 Palladio building.

FOR SALE—HOUSES.

FOR SALE — GOOD EIGHT-ROOM houses, cheap. Address Freeburg, No. 216 North Sixty-fourth avenue west.

FOR SALE—A BRICK HOUSE AT Lakeside, six rooms and bath room with toilet, stone foundation; good location; reasonable price. J. H. Sharp, 5725 Oneida street.

FOR SALE—20-ROOM HOUSE ON W. Fourth street. Lot 50 by 140. All improvements in street. Must be sold by 20th of April. Price for quick sale $3,000. Address, Realty, Herald.

FOR SALE — A SIX-ROOM HOUSE, stone foundation; two barns and a good well, three-quarters of a mile from the street car line. B. F. Forrestal, 11 West Fifth street.

FOR SALE — BOARDING HOUSE AND furniture. 5101 Main street, West Duluth.

LAKESIDE—FINE TEN-ROOM HOUSE, barn, garden; bargain in price; easy terms. Joerns, First National Bank building.

FOR SALE—COWS.

FOR SALE—S. M. KANER HAS FRESH milch cows for sale. 1219 East Seventh street. Zenith 1387.

J. E. JOHNSON JUST ARRIVED WITH a car load of fresh milch cows. 701 South Twenty-third avenue east. Zenith 'phone 1853-X.

FRESH MILCH COWS FOR SALE, 821 Fourth avenue east. Zenith 1708-D.

S. M. KANER ARRIVES WITH A carload of fresh milch cows Thursday, April 5. Some Jerseys among them. 1219 East Seventh street. Zenith 'phone 1387.

FOR RENT—STORES.

FOR RENT — 1502 LONDON ROAD, seven-room modern flat above; store suitable for meat market; reasonable rent. R. W. Bowden, 410 Palladio.

FOR RENT — PART OF STORE room at 410 West Superior street. The M. A. Hanna Coal Co.

FOR RENT—NEW STORE ROOM WITH full basement, corner Superior street and Eighteenth avenue west; $30, includes city water. J. D. Howard & Co., 216 West Superior street.

FOR RENT—GOOD STORE BUILDING, with flat overhead and very large barn; suitable for store or saloon purposes; good location. T. W. Wahl & Co., 201 Exchange building.

STORE FOR RENT FROM MAY 1. 218 West Fourth street.

CHEMIST AND ASSAYER.

C. F. JOYCE, 631 MANHATTAN BLDG. Old 'phone, 1654.

CIVIL ENGINEER.

DULUTH ENGINEERING CO.—W. B. Patton, Mgr., 613 Palladio Bldg. Specifications prepared and construction superintended for waterworks, sewers, etc.

PALMIST AND CLAIRVOYANT.

PROF. FRANCIS GIRARD, 10 EAST Superior street, next to Bijou.

One Cent a Word Each Insertion—No Advertisements for Less Than 15c.

HELP WANTED—MALE.

WANTED—MAN TO LEARN THE BARber trade; short time required; illustrated catalogue free. Moler Barber college, Minneapolis, Minn.

WANTED — IMMEDIATELY, FIRSTclass coatmakers, also trousers maker. Permanent positions. George H. Brenton.

WANTED—2,000 RAILROAD LABORERS and station men for the Far West; two years' work, fine climate, good wages, free fare from Duluth, ship daily. Write or apply to Duluth Employment company.

WANTED—AN ENERGETIC YOUNG man over 21 can find profitable employment as traveler for wholesale house; $20 per week and expenses to right party. General manager, Suite 608, 254 Hennepin avenue, Minneapolis, Minn.

WANTED — MALE BOOKKEEPER, who can operate machine. Apply in own handwriting. D 21, Herald.

WANTED—FOR THE U. S. MARINE corps, men between ages 21 and 35. An opportunity to see the world. For full information apply in person or by letter to U. S. Marine corps recruiting office, 5 South Fifth avenue west, Duluth, Minnesota.

WANTED—PORTER. WAGES, $25.00. Hotel McKay.

WANTED—BELL BOY. HOTEL McKay.

WANTED—A JANITOR AND PAINter. Apply 203 Providence building.

WANTED—A GOOD EXPERIENCED railroad warehouseman at one of the mining towns. Salary $50. Apply superintendent's office, Proctor.

WANTED — FIRST CLASS PAPER hanger—young man preferred. Address K 17, Herald.

WANTED—A HUSTLER TO INTRODuce "Little's" Cross and Crown System for increasing and maintaining church and Sunday school attendance. A liberal proposition to right man. Address, The Christian Finance Association, 74 and 76 Cortlandt St., New York.

WANTED—SIX YOUNG MEN TO JOIN club to study surveying and mapping at home during spare time. Call 210 Alworth building. Duluth International Correspondence Schools. Old 'phone, 1716.

WANTED—BRRAND BOY, AND A BOY to learn to feed press. Apply Christie Lithographing & Printing Co.

WANTED—THREE BOYS ABOUT 16 years of age only, collar factory. Marshall-Wells Hardware company.

WANTED—YOUNG MAN OF NEAT APpearance. Apply head porter, Spalding hotel.

WANTED—A BOY FOR CHECK ROOM. Spalding Hotel.

DRIVER AT 15 EAST SUPERIOR street.

WANTED—YOUNG MAN EXPERIenced in bookkeeping for wholesale house. Address in own handwriting D 6, Herald.

WANTED—A BRIGHT YOUNG MAN for office work—one who is good at figures and writes a good plain hand. D 69, Herald.

WANTED—IN A SMALL MINNESOTA town, an undertaker, married man, Scandinavian preferred. Also to help in lumber yard at $50 per month and free rooms. P. O. Box 206, Buhl, Minn.

WANTED—ENERGETIC YOUNG MAN for pleasant outside work. Fine opportunity for right party. 326-327 Manhattan Bldg.

WANTED—BELL BOY AT SPALDing Hotel.

WANTED AT ONCE—BELL BOYS AT the Lenox.

WANTED—BOY OF 16 AT MINNESOTA Cigar Box Co., 26 W. First street.

WANTED—BUNDLE BOYS AT FREImuth's.

WANTED—FIRST CLASS ALL-ROUND tailor, able to make coats. Clarionet, cornet or baritone player prefered. H. Leiferth, Deer River, Minn.

WANTED — MAN AND WIFE FOR dairy; must be good milkers. Steady place. Good wages. National Employment Co., 431 West Michigan St.

WANTED—BRIGHT YOUNG MAN—must be good penman; at once. Wm. Prindle & Co.

CLOTHES PRESSED & CLEANED

POP IN AND SEE THE ORIGINAL Joe Popkin, the tailor. 17 First avenue west. Zenith 'phone, 1284-x.

COD LIVER OIL.

1205 IMPORT COD LIVER OIL. Alfred Swedberg, 2015 West Superior street.

UPHOLSTERING and REPAIRING

ED OTT, No. 6 W. First St. Both 'phones.

MILLINERY.

Miss Fitzpatrick, 504 E. 4th. Old 'phone.

M. A. COX, 330 EAST FOURTH STREET

NOTICE.

GET YOUR SHOES REPAIRED, HANDsewed soles, 75c; nailed soles, 50c. All kinds rubber heels, 40c. Ladies' and boys' soles, 40c. All hand work, no machinery; best oak tanned leather. 229 East Superior street.

PICTURE FRAMING.

DECKER'S, 16 SECOND AVENUE W.

One Cent a Word Each Insertion—No Advertisements for Less Than 15c.

HELP WANTED—FEMALE.

WANTED—ALTERATION GIRLS. Freimuth's.

WANTED — GIRL FOR GENERAL housework; small family. 2922 West Helm street.

WANTED — EXPERIENCED GIRL AT 305 Fifty-sixth avenue west.

WANTED — GIRL FOR GENERAL housework. 1116 East Second street.

WANTED—EVERY WOMAN TO TRY Dr. Le Gran's Female Regulator. Guaranteed. Kugler, Your Druggist, 108 West Superior street.

WANTED — EXPERIENCED GIRL for general housework in small family. Call 1420 East Third street.

WANTED—NURSE GIRL AT 414 EAST Third street.

WANTED — COMPETENT GIRL FOR general housework. 2325 East Second street.

WANTED — GIRL FOR GENERAL housework. 203 South Seventeenth avenue east.

WANTED — GIRL FOR GENERAL housework. 931 East Fifth street.

WANTED — A GIRL FOR GENERAL housework. Apply Bostwick flats, flat "H."

WANTED—GIRL FOR HOUSEWORK four in family; $20 per month. 1520 Minnesota avenue, Park Point.

WANTED—YOUNG GIRL FOR HOUSEwork at 1215 East First street.

WANTED — GIRL FOR GENERAL housework. 1426 East First street.

WANTED IMMEDIATELY—KITCHEN girl to assist the cook. No. 9 Chester terrace.

WANTED — EXPERIENCED LADY canvassers. Call at 107 West Michigan street, Duluth.

GIRLS WANTED FOR PRESSING ladies' garments. Call at 232 East Superior street. Zenith City Dye Works.

WANTED—YOUNG GIRL ABOUT 14 OR 16 years of age, to work in family of two; $8 per month. 2009 West Michigan street.

WANTED—A GIRL FOR GENERAL housework. Apply 320 East Second St.

WANTED—COMPETENT NURSE GIRL; good wages. 1314 East Superior street.

GIRL FOR GENERAL HOUSEWORK; no children. 1418 East Fourth street.

WANTED — A GOOD WORKING housekeeper and neat; about middle-aged with a child preferred. A permanent home for the right lady. References exchanged. Address Box 17, Cloquet, Minn.

WANTED — GIRL FOR GENERAL housework; call mornings. 223 East Third street.

WANTED—COOK. 627 WEST SUPErior street.

WANTED — A COMPETENT COOK. Mrs. C. A. Luster, 1619 East First street.

WANTED—A GIRL FOR GENERAL housework. Housecleaning all done. 2025 East First street.

WANTED—YOUNG NURSE GIRL. 711 East First street.

WANTED—A GIRL AT 1306 EAST SECond street.

WANTED—DININ GROOM GIRL. 620 West Superior street.

WANTED—EXPERIENCED STENOGrapher. Address in own handwriting, stating salary expected, D18, Herald.

DISHWASHER WANTED AT HOTEL Metropole.

WANTED — A GIRL FOR HOUSEwork in a family of two. Call evenings. 409 West Second street.

SEWING GIRLS WANTED—19 COLUMbus building.

HIGHEST WAGES TO FIRST-CLASS cook. 1002 East Superior street.

WANTED—EXPERIENCED GIRL FOR general housework. Mrs. A. D. Goodman, 1118 East First street.

WANTED—A NURSE GIRL AT 301 East Fourth street.

WANTED—A GOOD GIRL FOR GENeral housework. Call at 220 Fifty-third avenue west. New 'phone 3143-Y.

WANTED—A COOK, CHAMBERMAID, dishwasher and kitchen girl. L 2, Herald.

WANTED—GIRLS FOR ALL KINDS OF work at Mrs. Somers' Employment office, 17 Second avenue east. Both 'phones.

FURS STORED.

For summer and insured against loss by fire and moths, price very reasonable. Wickstrom, 117 W. Sup. St. Old 'phone, 1139-L; new 'phone, 1702-Y.

MORRISON'S TAILORING.

YOU CAN HAVE A GOOD, SUBSTANtial, stylish suit made at Morrison's for less than you can get the same quality for anywhere. Come and see. D. M. Morrison, 8 Lake avenue south.

LOST AND FOUND.

LOST—GOLD SCARF PIN. FINDER please return to W. J. H., Herald.

LOST—SMALL GOLD CHAIN WITH amethyst pendant, between First avenue east on Third street, or London Road and Eighteenth avenue. Return to F. C., Herald.

LOST — FOX TERRIER, WHITE, with brown spots. Finder please return to No. 30 First avenue west, or 'phone Zenith 1352.

ASHES AND GARBAGE.

BIG TEAM MEANS BIG LOADS. Prices same as others charge. Give us a trial. Old 'phone 1419-M.

One Cent a Word Each Insertion—No Advertisement for Less Than 15c.

SECRET SOCIETIES.

MASONIC.

PALESTINE LODGE, NO. 79, A. F. & A. M.—Regular meetings, first and third Monday evenings of each month, at 8:00 o'clock. Next meeting April 16th, 1906. Work — First degree. Charles A. Bronson, W. M.; H. Nesbitt, secretary.

IONIC LODGE, NO. 188, A. F. & A. M.—Regular meetings second and fourth Monday evenings of each month, at 8 o'clock. Next meeting, April 30, 1906. Work — Fourth degree. John Cox, W. M.; H. S. Newell, secretary.

KEYSTONE CHAPTER, NO. 20, R. A. M. Stated convocations second and fourth Wednesday evenings of each month, at 8. Next stated convocation, April 18, 1906. Work—Royal Arch deg. Chas. A. Payne, H. P.; Alfred LeRicheux, secretary.

DULUTH COMMANDERY, NO. 18, K. T. —Stated conclave, first Tuesday of each month at 8:00 p. m. Special conclave Saturday, April 14, at 1 o'clock p. m., to attend laying cornerstone of federal building, Superior. Easter service, April 15th, 2 o'clock, at First M. E. church; Rev. E. C. Clemans, prelate.

SCOTTISH RITE.
Regular meetings every Thursday evening of each month, at 7:30 o'clock. Next meeting Thursday, April 19, 1906, 2 p. m. General business. Work from Fourth to Fourteenth degree. J. E. Cooley, secretary.

EUCLID LODGE, NO. 198, A. F. & A. M. —Regular meetings first and third Wednesday evenings of each month at 7:30 o'clock. Next meeting April 18. Work —First degree. W. J. Darby, W. M.; A. Dunleavy, secretary.

K. O. T. M.

DULUTH TENT, NO. 1, MEETS EVERY Wednesday, in K. O. T. M. hall, 224 West First street. Visiting Sir Knights always welcome. J. P. Peterson, commander; Charles J. Hector, finance keeper, 32 West First street. J. B. Gelineau, record keeper, office in hall. For rent of hall apply at record keeper's office. Hours, 10 a. m. to 1:30 p. m. and Saturday evenings.

MODERN SAMARITANS.

ALPHA COUNCIL, NO. 1, meets at Elks' hall every Thursday evening at 8 o'clock. Next meeting, April 12th. Both degrees will meet at hall at 7:30 p. m. to take car for Superior. T. J. McKeon, G. S.; Lucy Purdy, L. G. S.; Wallace P. Weibanks, scribe; T. A. Gall, financial scribe.

A. O. U. W.

FIDELITY LODGE, NO. 165, meets at new Maccabee hall, 224 West First street, every Thursday evening at 8 o'clock. J. Patshkowski, M. W.; W. W. Fenstermacher, recorder; O. J. Murvold, financier, 217 East Fifth street.

A. O. U. W.

DULUTH LODGE, NO. 10, meets in Odd Fellows' hall every Tuesday evening at 8 o'clock. William J. Stevens, M. W.; H. B. Ivens, recorder; T. J. St. Germain, 130 First avenue west, financier.

KNIGHTS OF PYTHIAS.

NORTH STAR LODGE, K. of P., meets every Tuesday at 118 West Superior street. T. J. Wharton, C. C.; T. L. Foss, K. R. S.

I. O. F.

COURT COMMERCE, NO. 2283, Independent Order of Foresters, meets first and Third Friday evenings at 8 o'clock at Rowley's hall, No. 112 West First street. Next regular meeting April 20, 1906—C. S. Palmer, C. R.; W. W. Hoopes, R. S.

FRATERNAL ORDER OF EAGLES.

DULUTH AERIE, NO. 79, MEETS every Thursday evening at 8 o'clock, at Eagle hall, Folz building, 116 West Superior street. J. W. Parker, W. P.; J. W. Schroeder, secretary, 11 First avenue east. Apply to W. E. Brown, 417 West Superior street, for rental of hall.

M. W. A.

IMPERIAL CAMP, NO. 2266, meets at Maccabee hall, 224 West First street, second and fourth Tuesdays. Next meeting, April 10. Special business. Visiting members always welcome. S. F. Staples, V. C.; N. P. Turnbladh, banker; R. Rankin, clerk, 1322 Jefferson street.

CLAN STEWART, NO. 50, O. S. C. meets first and third Wednesdays of each month at 8 p. m. in Folz hall, West Superior street. John G. Ross, chief; Malcolm MacDonald, secretary; John Burnett, financial secretary, 10 Mason flats. Next meeting, Wednesday, April 18. Dance at 9 o'clock.

ROYAL LEAGUE.

ZENITH LODGE, NO. 161, Royal league, meets in Elks' hall first and third Monday evenings at 8 o'clock, George L. Hargreaves, archeon; L. P. Murray, scribe, 1815 East Fifth street.

KNIGHTS OF THE LOYAL GUARD—Suburban division, No. 132, Hall A, Kalamazoo block. E. F. Heller, captain general; H. V. Holmes, paymaster, 415 Fifteenth avenue east. Mrs. Mary P. Foster, recorder, 720 Third avenue east.

MODERN MACCABEES—ZENITH CITY Tent, No. 1044, meets every first and third Thursday of the month at Rowley's hall, 112 West First street. Commander, Charles E. Norman; record keeper and finance keeper, A. G. Case, care Union depot, after 1 p. m., residence, 412 West Fourth street.

INTERNATIONAL UNION OF STEAM Engineers—Local union, No. 15, meets first and third Thursday evenings, third floor, room 2, Axa building. President, John F. Gogins; vice president, O. C. Hanson, financial secretary, E. V. Robinson; recording secretary, I. W. Gilleland; treasurer, C. J. Wendt; conductor, Andrew Wold; guard, William Beatty.

U. O. F.

COURT EASTERN STAR, NO. 86, UNITed Order of Foresters, meets the first and third Tuesdays of every month at Maccabee hall, 224 West First street. Visiting brothers and sisters always welcome. Next meeting April 17. Social dance by degree team. J. B. Gelineau, C. R.; 224 Ninth avenue east; Harry Milnes, Office at hall.

IF YOU WILL BRING

Suit to 19 Fourth avenue west, we press it for 50c; pants, 15c. J. Oreckovsky.

THERE are two ways of conducting a business. One is to sit and wait for customers to come to you. The other is to go after trade. Which method gets the quickest and largest results in Duluth is as visible as the noonday sun. Advertising in "The Evening Herald" is the way the most successful merchants of Duluth "go after" their business.

16 PAGES

DULUTH EVENING HERALD.

16 PAGES

TWENTY-FOURTH YEAR. LAST EDITION. WEDNESDAY, APRIL 18, 1906. (ON TRAINS, FIVE CENTS.) TWO CENTS.

MINNESOTA HISTORICAL SOCIETY.

TERRIBLE EARTHQUAKE WRECKS SAN FRANCISCO; GREAT BUILDINGS FALL; HUNDREDS OF LIVES LOST

THE PRESIDENT ROUNDLY SCORES THE DECISION OF JUDGE HUMPHREY IN RECENT BEEF PACKERS' TRIAL

Executive Sends a Sensational Message to Congress Asking New Laws.

He Pronounces the Result of the Case to be a Miscarriage of Justice.

Says It Is Clear That No Criticism Attaches to Commissioner Garfield.

Washington, April 18.—In a special message, delivered to the congress today, President Roosevelt declares that the result of the recent trial of the "beef packers" in Chicago was a "miscarriage of justice" and that the interpretation placed by Judge Humphrey on the will of congress "is such as to make that will absolutely abortive."

The message, which is most sensational in character, is based largely on a letter to the president from Attorney General Moody, in which Mr. Moody reviews the proceedings of the case of the government against the packers. The president says it is clear that no criticism attaches to Commissioner Garfield, as what he did was in pursuance of a duty imposed on him by congress. He refers sharply, however, to the decision of Judge Humphrey, saying that congress could not have foreseen such a decision and that he can hardly believe that the ruling of Judge Humphrey will be followed by other judges. He declared that such interpretation of the law as that placed on it by Judge Humphrey "comes measurably near making the law a farce," and he recommends that congress pass a declaratory act stating its real intention. The president also requests congress to confer upon the government, by statute, the same right of appeal in criminal cases, which the defendant now enjoys, where the merits of the case have not been determined. The full text of the message follows:

"To the Senate and House of Representatives: I submit herewith a letter of the attorney general, enclosing a statement of the proceedings by the United States against the individuals and corporations commonly known as the 'Beef packers,' and commenting upon the decision of District Judge Humphrey. The result has been a miscarriage of justice. It clearly appears from the letter of the attorney general that no criticism whatever attaches to Commissioner Garfield; what he did was in strict accordance with the law and in pursuance of a duty imposed on him by congress, which could not be avoided; and of course, congress in passing the Martin resolution could not possibly have foreseen the decision of Judge Humphrey.

"But this interpretation by Judge Humphrey of the will of congress, as expressed in legislation is such as to make that will absolutely abortive. Unfortunately there is grave doubt whether the government has the right of appeal from this decision of the district judge. The case well illustrates the desirability of conferring upon the government the same right of appeal in criminal cases, on questions of law which the defendant now has in all cases where the defendant had not been put in jeopardy by a trial upon the merits of the charge made against him. The laws of many of the states and the law of the District of Columbia, recently enacted by the congress, give the government the right of appeal. A general law of the character indicated should certainly be enacted.

"Furthermore, it is very desirable to enact a law declaring the true construction of the existing legislation so far as it affects immunity. I can hardly believe that the ruling of Judge Humphrey will be followed by other judges, but if it should be followed, the result would be either completely to nullify very much, and possibly the major part, of the good to be obtained from the interstate commerce law and from the law creating the bureau of corporations in the department of commerce and labor; or else frequently to obstruct an appeal to the criminal laws by the department of justice. There seems to be no good reason why the department of justice, the department of commerce and labor, and the interstate commerce commission, each should not, for the common good, proceed within its own powers, without undue interference with the functions of the other. It is, of course, necessary, under the constitution and these laws, that persons who give testimony or produce evidence, as witnesses, should receive immunity from prosecution. It has hitherto been supposed that the immunity conferred by existing laws was only upon persons, who, being subpoenaed, had given testimony or produced evidence, as witnesses, relating to any offense with which they were, or might be, charged, but Judge Humphrey's decision is, in effect, that if either the commissioner of corporations does his duty or the interstate commerce commission does its, by making the investigations which they by law are required to make, though they issue no subpoena and receive no testimony or evidence, within the proper meaning of those words, the very fact of the investigation may, of itself, operate to prevent the prosecution of any offender for any offense which may have been developed in even the most indirect manner during the course of the investigation, or even for any offense which may have been detected by investigations conducted by the department of justice entirely independently of the labors of the interstate commerce commissioner or the commissioner of corporations—the

(Continued on page 11, fourth column.)

FLOOD IS NOW RAPIDLY FALLING

At Crookston and Residents Moving Back to Their Homes.

Crookston, Minn., April 18.—(Special to The Herald.)—The flood is receding rapidly, and residents are moving back into their homes. The deposit of mud on floors is phenomenal, being in some instances six inches deep. Communication has been again established with Jerome's additions, the traffic over the bridge having been resumed last evening. All danger from the 5,000,000-foot log jam has passed. The great pile is now towering fifty feet above the water.

CITY CLERK WHITE

Reappointed at Ely at First Meeting of New Council.

Ely, Minn., April 18.—(Special to The Herald.)—The recently elected mayor and board of aldermen held their first meeting Tuesday evening, Mayor Dinsmore being in the chair, and all the aldermen present.

After the regular routine business was finished, the following were appointed for the coming year: Lewis J. White, reappointed city clerk; John Gouze, appointed acting mayor; William Phillips, street commissioner; T. W. Toal, reappointed city electrician, with privilege of engaging his own assistants; Louis Elsnich, member of the board of health; J. W. Osborne, city attorney.

The appointment of police officers was laid over until the next meeting.

NEW RAILWAY SYSTEM FOR SAN FRANCISCO.

San Francisco, April 18.—A new street railway system for San Francisco, that will cover the entire city, and operate at least 200 miles of road, is the proposition embodied in articles of incorporation filed here yesterday.

The new corporation is called the Municipal Street Railways of San Francisco, and is capitalized at $14,000,000, $4,500,000 of which has been subscribed. Ten per cent of the latter amount has been paid into a local bank. The incorporators are: Claus Spreckels, James D. Phelan, George Whittel, Rudolph Spreckles and C. S. Wheeler.

EXPENSES INCREASED

Over 50 Per Cent in Management of Northwestern Life.

Deferred Dividend Policyholders Suffer to Increase Annual Dividends.

Milwaukee, April 18.—Definite charges that owners of the deferred dividend policies in the Northwestern Mutual Life Insurance company have suffered for the benefit of the annual dividend policyholders was the most sensational matter developed at the hearing of the insurance investigation today.

Another interesting allegation developed was that the expense charge taken into consideration in the allowance of dividends has been increased nearly 50 per cent, this charge in 1899 having been 8.5 per cent against 12.5 per cent since 1894. The claim is that in a desire to show large annual dividends the company had discriminated against deferred dividend policyholders in making a showing on its annual dividends.

The charges came out as regards the discrimination between annual and deferred dividend policyholders in plain form, in a letter which is on file with the committee, and which is made a part of the records, written by J. C. Starr of Decatur, Ill.

DIRECT PRIMARIES

Held in Oregon Preliminary to the Election in June Next.

Portland, Or., April 18.—Direct primaries, preliminary to the election in June next, of both Democratic and Republican parties, will occur throughout Oregon today, for the purpose of nominating state, legislative and congressional tickets, and for selecting a candidate for nomination for United States senator.

The primaries are perhaps important in a measure, as possible indexes to the result next June, but this is discounted in a large degree by the fact that undoubtedly other candidates will be nominated later by petition, who, barring the prestige endorsement by a regular party organization is supposed to carry, stand an equal chance with the successful nominees of today.

THE PALACE HOTEL IS BURNING AND GREAT FIRE IS RAPIDLY SPREADING

Death List Will be Made Up Principally of the Residents of the Cheap Tenement Districts.

Most People Were Asleep at the Time of the Shock at 5:13 A. M., and Rushed to Street in Night Clothes.

LATEST SUMMARY OF DISASTER.

San Francisco, April 18, 10:45 a. m.—The facts of the great disaster so far as known at this hour may be summarized as follows:

Hundreds of people killed and probably 1,000 injured.

The entire water front is ablaze.

The Palace hotel and the Call building are burning and fears are entertained that the whole business section of city will be destroyed.

The postoffice has collapsed.

The fish market, at the corner of Clay and Merchant streets, has collapsed, killing six people.

The Grand Opera house is burning fiercely.

A ten-story building at Third and Mission, adjoining the Grand Opera house, is apparently doomed, and other big buildings between the theater and St. Patrick's church; many people are fleeing from the Palace hotel, taking their personal effects.

The gas works south of Market street have been blown up and started a big fire in that section.

A portion of the Mission, several miles from the business section, is in flames.

The fire began at Twenty-second street and is rapidly moving eastward. Should the wind increase it may sweep the entire southern section of the city.

In Oakland, five persons were killed by the collapse of the Empire block.

The Gore block at the junction of Market and Pine streets is in flames and probably will be a total loss.

San Francisco, April 18.—The business section of the city from Market street to Mission street and from the bay back was almost completely wrecked this morning by a terrific earthquake. The Call and Examiner buildings are destroyed. Many buildings along Market and Mission streets, including the department stores, are collapsed. Hundreds of people in the cheap tenement district are reported killed. Fires are raging and owing to the scarcity of water are practically beyond control. Business is practically suspended. The offices of the Postal Telegraph company in the Hebart building are wrecked, as is the Associated Press building at 302 Montgomery street.

The residence portion is but slightly damaged, although nearly every house has been more or less injured.

A fire has broken out in the Mack wholesale drug company's building, 12 and 13 Fremont street, that threatens to destroy the entire block.

Practically the entire water front is on fire.

On California and Pine streets the fire has reached to Sansome street. From Pine and Dupont streets fires can be seen raging in all the downtown districts. A brisk westerly wind is coming up and the destruction of the entire business section is threatened.

Several persons are thought to be pinioned under the wreckage of the Fish market streets between Sacramento and Clay and Commercial.

On Fourth and Tehama streets, an entire family was caught in the collapse of a building.

The hall of justice is momentarily expected to fall.

The city hall is almost an entire wreck. The damage here is estimated at $500,000. The Mechanics pavilion has been converted into an emergency hospital. The Grand Opera house has suffered severe damage.

At 10:15 a. m., coast time, the fire extends from the ferry to Front street, on one side, and pretty much all south of Market street and out to about Seventh street, with sporadic fires in the park section and the western division. There is no way of estimating the number of dead. It may be hundreds, it may be thousands. There is hardly any water, and it is impossible to say when the fire will stop. People are moving out of the Palace hotel. The Postal Telegraph operators who are at their posts are taking their lives in their hands, as the buildings are collapsing, and the fire is within half a block. The Call and Examiner buildings are liable to be destroyed at any moment.

The fire has reached Market street, near Third. The building next to the Claus Spreckels building, at Third and Market, is burning, and the fire extends along the south side of Market to Fourth.

The following buildings on Montgomery street, between Market and Mission, have been entirely destroyed: Pacific States Telephone company, Rialto building, Mission and Market; the Matoma building, on Second and Market; the 12-story Mutual Life building, on California and Sansome, entirely destroyed.

FIRE SPREADING.

The Palace Hotel, Call Building and Others Are Burning.

San Francisco, April 18, 10:45 a. m.—The Palace hotel is on fire. Other buildings on fire are the Claus Spreckels structure, seventeen stories high; the Phelan building and the O'Farrel store. The south side of Market street, between Fourth and Fifth streets, is now on fire, and the flames are spreading in all directions. The city is now under martial law. It seems that the entire business section of the city must be destroyed.

Fire has started in the 16-story Call building, on the Third street side. It is now burning fiercely in the interior of the building, but as yet has not spread beyond the fourth floor. The building is also threatened on the Market street side, only one structure separating it from the flames, which swept everything on the south side of Market street, from Fourth almost to Third. The front of the Monadnock building was badly cracked by the earthquake, and is now threatened by the flames.

The flames are rapidly nearing the Postal Telegraph company's building, and are within a block of the Associated Press and the Western Union offices. The Postal Telegraph company is preparing to vacate, and this will shut off all telegraphic communication with the outside world.

The Postal company and Commercial Cable company will open a temporary office at Oakland as soon as a boat can be procured to carry the operators across the bay. The fire, however, is so fierce between Market street and the ferry as to make it impossible to reach the boat at present.

HOTEL TOPPLES OVER.

Seventy-Five People Buried in Ruins of the Valencia.

San Francisco, April 18.—The Valencia hotel, between Seventeenth and Eighteenth streets, on Valencia street, a 5-story frame building, toppled over into the street, burying seventy-five people in the debris. Only the top story remains intact. A house on Fourteenth street, near Valencia, was wrecked, killing two persons.

Many of the fire houses are damaged so badly that it is impossible to get the fire apparatus out. A lodging house on Seventh street, between Howard and Mission, known as the Kingsley, entirely collapsed. It is on fire, and seventy-five to eighty people are believed to be buried in the flaming ruins. At Twenty-second and Mission, the dry goods store of Lipman is on fire, threatening the destruction of the entire block.

At Eighteenth and Valencia there is a crevice in the street, six feet wide, and entire sidewalks are torn up. The street car tracks are badly twisted all through the southern section of the city, and traffic is at a standstill.

At the Southern Pacific hospital water is being carried into the building from outside sources for the patients.

Many people suffering from injuries are seen on the streets making their way to the hospitals. The Episcopal church, on Eleventh street, is badly damaged, and at the Studebaker carriage factory, on Tenth and Market streets, the top story caved in, badly wrecking the entire building.

DETAILS OF DISASTER

Are Hard to Obtain Owing to the Great Confusion.

San Francisco, April 18.—In the confusion which reigns everywhere here, it is almost impossible to learn details of the disaster caused by the earthquake this morning. In general it may be said that the district lying between Market and Howard streets, from the bay as far west as the city hall, has been badly wrecked. The hotels in the vicinity of Third and Market streets were badly shaken up, but there seems to have been no loss of life. The Call and Examiner buildings, as well as the Western Union building have been badly wrecked. The large department stores in this neighborhood were ruin-

(Continued on page 2, second column.)

WAS KILLED BY COUGH SYRUP

Sad Death of James W. Falk's Young Son at Eveleth.

Eveleth, Minn., April 18.—(Special to The Herald.)—The 3-year-old and only son of Mr. and Mrs. James W. Falk, prominent residents here, met with a particularly sad death last evening. It seems that his parents had procured a patent cough syrup to treat a slight cough the child had and gave him a dose Monday evening and another yesterday morning. Then just before noon the little fellow drank all he wished from the bottle. He seemed to suffer no ill effects, and after luncheon had his nap with his father, but as he slept on and on, about 4 o'clock his mother went to the bed to discover he was in a stupor. They summoned physicians and everything possible was done to save his life, but there was no possible hope and at 7 o'clock he breathed his last. Mr. and Mrs. Falk are heart broken. They have the sympathy of the whole community in their terrible bereavement.

John Saari, a member of the legislature, who is studying law at the State university, spent Easter with his family at Sparta and also visited his brother here.

The Misses Anna and Ring Payne spent their Easter vacation in West Duluth.

E. J. Willette has returned from the Coeur d'Alene district in Idaho, and is preparing to remove there with his family. The Willette's are old and much respected pioneers of Eveleth, and they will be greatly missed by their circle of friends.

The first "ladies' night" at the Fayal club proved to be a most pleasant affair last evening. Euchre was the game played, and there were five tables. Prizes were taken; the game prizes by Miss Barrett on a cut with Mrs. W. H. Plummer and Miss Boulson; the men's to W. R. VanSlyke. The declare was won by Mrs. J. C. Poole on a cut with Mrs. W. J. Smith and Mrs. W. H. Plummer; the declare for men by Dr. Frederick Barrett on a cut with James A. Robb. The other guests were Mr. and Mrs. B. O. Greening, Mr. and Mrs. W. H. Harvey, Dr. and Mrs. W. E. Harwood, Mrs. R. R. Trezona, Mrs. A. Weddel, Mrs. T. J. Kinnear, Mrs. Harry Lindsay, Mrs. Frederick Barrett, Mrs. J. O. Marsell, Mrs. Josephine Silbit, Miss Whiteside, Miss Davis, Miss Trezona, Miss Marsell; Messrs. G. A. Whelman, Merton Kingston, C. Ross, R. Orton, G. H. Dormer, W. Reid, I. Angst, Frank Webb and Mason Hurt, who as members of the entertainment committee are deserving of much credit for the success of the party.

MAYOR EATON VETOES

Extension of Virginia's Fire Limits to Central Avenue.

Virginia, Minn., April 18.—(Special to The Herald.)—Mayor Eaton last evening sent to the council a veto of the ordinance passed last week, extending the fire limits to Central avenue. The ordinance designated half a block each side of Central avenue, and it was found that this included considerable residence property that it was not intended to cover. The ordinance committee was instructed to prepare a new ordinance covering each side of Central avenue as far as the alley from Chestnut street to Poplar street.

The city clerk was instructed to notify the Duluth, Missabe & Northern railway to remove their tracks laid last fall on Lake boulevard for the accommodation of the new brewery. The spur blocks the street in front of some residences on the boulevard.

When the city extended its limits last fall, it included a large amount of mining land, and it was expected that the amount levied against this property for road purposes would come to the city this year, but a letter from County Auditor Halden to D. W. Freeman states that no part of the taxes on this property can go to the city this year. A committee was appointed by the council to wait upon the auditor and find out why.

The mayor and members of the city council, with the exception of Aldermen Kimball and Byrne, City Clerk Thompson and Messrs. Hawkinson, Rinnert, Stein and Anderson departed this morning for Minneapolis, where they will investigate paving and paving materials as guests of the Kettle River Sandstone company. W. H. Bell of the company came here to accompany the committee.

Several petitions for sidewalks, sewers, water extensions and lights by residents of the Souths de addition were read to the council last evening and referred to the proper committees. It is evident that there will be a large amount of this work done the present season.

TO FILE BILL IN CHANCERY.

Chicago, April 18.—Attorneys for John Alexander Dowie have announced that late today they will file a bill in chancery, seeking to set aside the transfer of the Zion City property from Overseer Voliva to Deacon Alex Granger.

G. O. P.: "I HOPE I DON'T PICK A TOADSTOOL."

DULUTH WEATHER REPORT—Partly cloudy and cooler tonight and Thursday, with possibly occasional light showers; southwesterly winds.

Spring Overcoats and Rain Coats, $10 to $35.

The more particular a man is about what he wears, how it shall be made, and how it shall fit, the more satisfaction we find in waiting on him—for he appreciates the niceties of Oak Hall clothing.

We direct attention to our lines of Spring Overcoats and Rain Coats. A wide variety of styles and fabrics—conservative models and extremes that have been brought to a fine point of perfection by our designers.

HOME OF THE KNOX HAT.

The Daylight Store. Oak Hall Clothing Co. The Daylight Store.

331-333-335 West Superior Street.

RELIABLE DENTISTRY

ALL WORK NOW UNDER OUR PERSONAL CARE. NO STUDENTS.
Our prices the lowest in the city. Our work strictly guaranteed to be the best.

Full Set Teeth .....$5 up Silver Fillings $1.00
Gold Crowns ..... $5 and $6 Guaranteed Work.

LEE & TURLEY, 114-116 W. Superior St. Hours:—9 a m. to 6 p. m. Open evenings by appointment.

WE TEST EYES

as well as, if not better, than any one else in Duluth. Our prices are lower than the other good specialists.

C. D. TROTT No. 3 West Superior St.

DeWitt Southwick

now has charge of the

SODA FOUNTAINS

at

BOYCE'S
and
SMITH & SMITH'S.

—GO TO—

A. L. NORBERG,

Duluth's leading optometrist, for your glasses. Children's eyes examined, from 4 to 6 p. m.

5 West Superior Street

California Excursions.

On account of the Imperial Council Ancient Arabic Order, Nobles of the Mystic Shrine convention, the Minneapolis & St. Louis R. R. will sell tickets April 25 to May 5, limited to July 31 for return passage, at rate of one fare for the round trip. Rate will apply going via any direct route, returning via any other direct route. Stop-over privileges granted. For further particulars call on agents or address A. B. Cutts, G. P. & T. A., Minneapolis, Minn.

TERRIBLE EARTHQUAKE WRECKS SAN FRANCISCO

(Continued from page 1.)

ed, but the earthquake occurred at an hour when they were empty and no loss of life is reported. Farther east on Market street toward the ferry slips, is a section occupied by cheap lodging houses and hotels and here the loss of life is reported to be very great, though the extent of it could not be ascertained at this hour.

Fires are burning in a number of places along Market street and the water mains having burst, the authorities have resorted to dynamite to check the progress of the flames. The residence section of the city, while badly shaken reports no loss of life or serious damage.

8:40 a. m.—As reports come in the magnitude of the disaster grows. Fires are raging in all directions and the people are moving out of the downtown section. The loss of life may reach into the hundreds and millions of dollars worth of property destroyed.

FELT AT SACRAMENTO.

The Severest Shock in Years Occurs in That City.

Sacramento, April 18.—The severest earthquake felt in this city in many years occurred at 5:13 o'clock this morning. Buildings rocked like cradles. Many clocks stopped. No serious damage was done. A few cracks were discovered in the stone buildings. Slight damage was done to some brick buildings.

The telegraph and telephone wires are prostrated between Sacramento and San Francisco and no communication could be had with the latter city this morning. Chimneys and water tanks were shaken down at Suisun, Solano county, and at Tracy, San Joaquin county.

Three miles of the Southern Pacific track near Benecia were sunk for a depth of about four feet.

FORTY MILLIONS

Is Estimate Roughly Placed on the Loss by the Disaster.

San Francisco, April 18.—9:45 a. m.—Twenty-one bodies have been taken to the morgue which cannot accommodate any more. Mayor Schmitz established headquarters at the hall of justice and has appointed relief committee of fifty prominent citizens. The military are patroling the streets, guarding the banks and other establishments. They have received orders to shoot anyone on sight detected in theft.

The burning district at this hour runs from south street on west to water front on east, south of Market street. North of Market street from Sansome to the water front and from Market to Washington. There is also a block burning on Mission street between Twenty-first and Twenty-second.

The newspapers, having had their power cut off have combined and will issue one paper for all from the office of the Chronicle, which has its own power plant.

There was a great rush at the different banks by depositors who wanted to draw their money, but the banks decided to keep their doors closed. By order of the chief of police, all the saloons have been closed. The damage already inflicted is established roughly at forty millions dollars.

The fires are spreading rapidly and unless the wind come up from the west and blows the flames toward the bay nothing can stop destruction of the city.

The whole north end of the city is wrecked, and the flames are spreading in all directions. In the absence of water the fire department has resorted to the use of dynamite and buildings are being demolished in the hope of staying the conflagration.

The block bounded by Sansome, California, Pine and Battery streets is practically doomed, the flames sweeping clear across it, in great sheets from Pine street, with no apparatus available.

ACROSS CONTINENT.

San Francisco Earthquake Extended and Was Registered at Washington.

Washington, April 18.—The San Francisco earthquake has reached across the entire continent. The sesimograph at the weather bureau showed such a violent agitation about 8:30 o'clock this morning that the pen passed off the recording sheet. The instrument at 12 o'clock was still under vibration, showing that the earthquake had not ceased.

In connection with the vibrations in this city, Professor Willis L. Moore of the weather bureau said that the eruption of Vesuvius was recorded during its entire period on the magnetic instruments of the research station at Mount Weather, a few miles from this city, in Virginia. Professor Moore stated, however, that this was not an earthquake record, but rather that Vesuvius acted like a powerful wireless transmitter and Mount Weather as the receiver.

The seismograph at the weather bureau here at 12:45 o'clock was still recording violent vibrations. The second shock felt at San Francisco at 8:15 o'clock was clearly indicated by the weather bureau's instruments, thus showing that the entire continent still is affected.

LAST SHOCK IN 1900.

Considerable Damage Done the St. Nicholas Hotel at That Time.

New York, April 18.—The last earthquake that occurred in San Francisco was about the middle of January, 1900. Several distinct shocks were felt early in the morning, causing the vibration of buildings all over the city. The chief building affected was the St. Nicholas hotel, which was severely shaken. The walls collapsed in certain parts of the structure, patrons were thrown out of their beds and furniture was destroyed.

In 1894 there was a severe seismic disturbance in Los Angeles, which was felt throughout the city and for a radius of several miles all around. No actual damage was done, but this was the most severe shock that has ever been felt in Southern California.

The last great earthquake in the United States was that of Charleston, S. C., in 1886. This earthquake was preceded by minor tremors, to which little attention was paid. The principal shock occupied about one minute and other shocks followed at intervals with gradually diminishing violence. A large number of houses wer thrown down and nearly all the buildings in the city were more or less damaged. The damage was computed at many millions of dollars. Twenty-seven persons were killed outright.

SERIOUS FIRE

Reported to be Burning at Berkeley Where University is Located.

New York, April 18.—At 11:05 the Western Union received a report that a serious fire is burning at Berkeley, where the state university is located. The report comes from Pinola, a station ten miles out of San Francisco and the nearest point to the latter city which the company has been able to reach up to the time of this dispatch. Berkeley is between Pinola and San Francisco.

At the offices of the St. Louis & San Francisco railroad in this city a message was received from the company's agent in Nevada, saying that the earthquake shock was severely felt throughout Nevada and that all wires were down west of Peno.

FIRE BEYOND CONTROL.

Flames Spreading and Hotels Are in Imminent Danger.

San Francisco, April 18, 8:15 a. m.—Fire, which has been raging in the vicinity of Fourth and Samson streets, has gotten beyond control of the firemen, and the flames have leaped to the Winchester rooming house, on the west side of Third street. Unless the flames can be checked here the Palace hotel, one block distant, will be endangered.

The water supply is entirely inadequate, and powder is being used to check the fires.

The rooms in the Palace hotel were vacated early in the morning, and guests are now returning to gather up their effects. All sorts of vehicles are being used to carry out of the danger zone everything of value.

The loss of life seems to have been confined to the poorer districts and manufacturing territory.

For the benefit of Eastern people who have friends visiting in San Francisco, it is safe to say that they have not been injured.

As the hours go by the excitement grows more intense. Every few minutes explosions are heard, as buildings are blown up to stop the progress of the flames. The fires are spreading, and if the wind comes up San Francisco will experience the greatest conflagration of modern times. On Lower Market street, the main thoroughfare of the city, block after block of substantial buildings have been destroyed. A big fire is raging at Sansome and Pine streets, one block from the Associated Press office. The wildest rumors as to loss of life are coming in to the newspapers, but it is impossible to confirm them. No reports have been received outside of San Francisco, but the damage about the bay must be enormous. Oakland is said to have suffered severely.

9:15 a. m.—The fire in the vicinity of the Palace and Grand hotels is rapidly approaching these buildings, and from present indications they will fall prey to the flames within half an hour. The Examiner and Call buildings are also in imminent danger.

EARLY BULLETINS.

San Francisco, April 18.—San Francisco was practically wrecked by an earthquake at 5:10 this morning. The shock lasted three minutes. Thousands of buildings were damaged and destroyed. The loss of life is reported to be great. There is no water and the fires are breaking out all over the city. All wires with the exception of one are gone. The city hall, costing seven millions, is in ruins. Modern buildings suffered less than brick and frame. Terror and excitement are indescribable. Most people were asleep and rushed into the streets undressed. Buildings swayed and crashed, burying the occupants. There is panic in the downtown hotels. The Lick house is badly damaged, but no loss of life there is reported. The Palace and St. Francis hotels stood the shock.

New York, April 18.—A report reaches here that a severe earthquake wrecked many buildings and caused loss of life in San Francisco this morning. The shock was felt at 5:13 San Francisco time. Following the wrecking of buildings numerous fires broke out. The Postal Telegraph office was wrecked and communication was lost at 8:50, New York time.

At about 9:40 the Postal Telegraph company had communication with their San Francisco office, but lost the connection again almost immediately. In the brief period that the wire was working the San Francisco office reported that a number of buildings had collapsed and that the dead and injured were being taken from the ruins as rapidly as possible. At the time this message came through the principal danger was from the fires, a number of which had started and were making headway, owing to the lack of water.

Kansas City, April 18.—At 8:35 this morning the Postal Telegraph company here states that the only information obtainable from the West was that their operators at San Francisco had left their building in that city and reported many buildings were collapsing and many fires breakout, with no water available to fight the flames. People were fleeing from the affected district.

At 9:15 a. m. the Postal Telegraph company here had received the following information from Los Angeles:

It is reported that 1,000 lives have been lost in the earthquake at San Francisco.

Both the Postal and Western Union Telegraph buildings in that city have been destroyed.

A disastrous fire is eating its way up the south side of Market street, and at last accounts was within three blocks of the Palace hotel.

Chicago, April 18.—The telegraph companies here are entirely without wires to San Francisco. The Sacramento office of the Western Union reports a very heay earthquake west. Los Angeles reports having lost all wires at 5:13 a. m.

Considerable damage from the earthquake is reported as having occurred in the city of Sacramento as well as in San Francisco.

New York, April 18.—The Western Union Telegraph company's office at Fresno says that it is the most severe shock ever known. They have no further details.

The Postal Telegraph company learned that the fire is eating its way along Market street. The water mains were burst by the earthquake, so that there is no means at hand for fighting the conflagration.

The electric lighting plant of the city has falled and gas mains are disrupted. The damage extends through the entire city.

The Postal building was badly wrecked and the operating room is incapable of use.

San Francisco, April 18.—8:50 a. m.—A disastrous fire has broken out on the south side of Market street and is now within one block of the Palace hotel. The water mains have burst and the fire department is practically helpless. The utmost confusion exists. All business is suspended. At this moment there is only one wire out of San Francisco, a Postal wire. The Postal building is badly damaged. The operating room is a total wreck. The power of every kind is gone, there are no lights. Neither the Palace hotel nor the St. Frances is gone, that is, as far as the outside goes, but the inside plastering, etc., is greatly damaged. Between the Postal office and the water front there has been great damage by fire, which is burning fiercely and there is little or no water. The fire is burning both on the east and south side of the Postal Telegraph building. The damage from the earthquake apparently extends all over the city. The shock occurred at 5:15 this morning and lasted three minutes. The streets are blockaded with debris. They are blowing up buildings. The residence districts are safe so far as heard from.

New York, April 18.—A telegram from Sacramento to the Western Union Telegraph company reports that three miles of railroad sank out of sight as a result of the earthquake between Suisuan and Benetea and all wires were taken with it. At Pleasanton there were several cars burned on the main line, blocking the trains. Up to the time of receiving this dispatch, the Western Union had been unable to get into communication with San Francisco.

New York, April 18.—At 10:40 o'clock the Postal Telegraph company received the following telegram:

"At 5:13 this morning a terrific earthquake shook San Francisco, doing particular damage in the district east and south of Market street, practically destroying six or eight blocks in the manufacturing and wholesale districts. The banking district was not seriously damaged, although small damage has been done over the whole town. Many persons have been killed and wounded and a portion of the town is on fire, the water supply being shut off. At this moment they are dynamiting several buildings. The Associated Press office was also badly damaged."

The Postal Telegraph company received information that the greatest damage from the earthquake was done to property in the following streets: Drumm, Davis, Front, Battery, Sansom, Montgomery, Kearney, Spear, Main, Beale and Fremont.

Chicago, April 18.—The Union Pacific Railroad company report that all of their wires have gone down west of Ogden. The area covered by the earthquake seems to have covered several hundred miles. The Union Pacific wires are now working to Reno, but have been destroyed west of Winnemucca.

ANOTHER SHOCK

Startles the People But Proves of Only Short Duration.

San Francisco, April 18., 8:15 a. m.—There has just been another shock with intensified panic. People have started to rush into the streets, but the shock was of short duration and alarm subsided.

The Santa Fe roundhouse and machine shops at Point Richmond, across the bay have collapsed.

The earthquake was not seriously felt at other points along the coast, so far as can be ascertained.

TROOPS ORDERED

By Secretary of War to Render All Assistance Possible to Sufferers.

Washington, April 18.—Upon hearing the news of the San Francisco earthquake, Assistant Secretary of War Oliver, in the absence of Secretary Taft, who is at the capitol, telegraphed Major Gen. Greely, commanding the Pacific division, with headquarters in San Francisco, instructing him to cooperate with the local authorities and use all resources at his command to assist in alleviating the situation there.

San Francisco, April 18.—Mayor Schmitz, Chief of Police Dinan and Gen. Funston, commander the department of the Pacific, met this morning and Gen. Funston called all the available troops for service if necessary in the emergency. The board of supervisors will meet to take measures for relief and protection of the sufferers by the disaster.

Chief of the fire department, Sullivan, is in a very precarious condition.

TIDAL WAVE

May Follow the Present Seismic Disturbances at San Francisco.

Rochester, N. Y., April 18.—"Another and even graver disaster than the earthquake threatens San Francisco. A tidal wave would not be an unlooked for accompaniment to the present seismic disturbances," said Prof. H. L. Fairchild of the university of Rochester today. "Much of San Francisco is only twelve feet above tidewater and this fact renders it praticularly liable to destruction in such an event."

SLIGHT SHOCKS

Are Felt in Cities of Los Angeles and Stockton.

Los Angeles, April 18.—There was a slight shock felt at Los Angeles this morning, sufficient to stop the clocks in the general offices of the Santa Fe railroad offices.

The long distance telephone companies cannot rach even as far north as San Jose, which is fifty miles south of San Francisco.

Stockton, Cal., April 18.—A sharp earthquake shock was felt here at 5:15 o'clock this morning. The Santa Fe bridge, over the San Joaquin river, settled several inches.

ANNUAL BANQUET.

Preparations Being Made for Celebration by Boys of the Y. M. C. A.

The fourth annual banquet to the members of the boys' department, Y. M. C. A., will take place at the boys' department building Friday evening, April 27.

The following committee of ladies met Tuesday afternoon and made the necessary arrangements for the big event: Mesdames W. A. McGonagle, W. J. McCabe, R. A. Webster, W. P. Heimbach, J. A. Campbell, J. L. Prosser, K. M. Larowe, C. A. Taylor, W. S. Chadwick, G. A. St. Clair. The other members of the committee are Mrs. J. L. Mullin, J. W. Harbison, W. H. Burris, W. D. Fenton, H. I. Pineo, P. Bevis, J. G. Ketcham, J. A. Watterworth. The committee will meet again Tuesday afternoon, April 24, at 3 o'clock.

Get My Free Book — Rheumatism

It tells about Rheumatism, about the causes, the way to live to avoid and free the system of rheumatic poisons—even in desperate cases—with

DR. SHOOP'S RHEUMATIC TABLETS

Dr. Shoop, Racine Wis. Sold By Druggists

COMPLETE HOUSEFURNISHERS BAYHA & CO Second Ave. W. and First St.

BOHN SYPHON REFRIGERATORS

THE BOHN DRY AIR SYPHON WHITE ENAMEL REFRIGERATOR is constructed on scientific principles, and is the latest product of advanced experiment in this direction. They claim superiority and challenge comparison and competition in the following points:

1. Low and uniform temperature, ranging from 38 to 48 degrees.
2. Pure and dry atmosphere.
3. Ease in keeping clean.
4. Free circulation and absence of odors,
5. Freedom from moisture.
6. Economy in the consumption of ice.
7. Perfect drainage.
8. Enameled lining of provision chamber.

FREEDOM FROM MOISTURE.

Dampness causes food to become moldy and stale, and consequently unwholesome. In the **Bohn Air Syphon System** it is impossible for moisture to accumulate on the walls of the provision chamber, as already explained. The result is that our White Enamel-lined Refrigerators are dryer than the external air. An experiment will show that a wet cloth placed in the provision chamber will become dry in a shorter time than if suspended in the air without.

Soon be Refrigerator time. Going to need one? If so, let us show you this splendid line. **Easy Payments If Desired.**

In shops where workmanship, style and fit are chief factors

Monarch SHIRTS are given first place. They please the dealer and satisfy the wearer. In white and color-fast fabrics

$1.00 AND $1.25

CLUETT, PEABODY & CO. Largest Makers of Collars and Shirts in the World

What You Pay

For common beer—usually—will buy Schlitz beer, if you ask for it. The purity costs you nothing, yet it costs us more than half the cost of our brewing.

Purity means healthfulness — freedom from germs. It means a clean beer, filtered and sterilized. It means an aged beer—aged until it cannot cause biliousness.

That is what Schlitz beer means to you.

Ask for the Brewery Bottling.
Common beer is sometimes substituted for Schlitz.
To avoid being imposed upon, see that the cork or crown is branded

Schlitz

Phone Zenith 358
Jos. Schlitz Brewing Co.
35 East Railroad St., Duluth

The Beer That Made Milwaukee Famous.

SILBERSTEIN & BONDY CO. SILBERSTEIN & BONDY CO. SILBERSTEIN & BONDY CO.

Thursday's Important News in the Ladies' Garment Section

Opportunities to select your spring Suit, Coat or Waist from the best makers at reasonable prices. The styles are thoroughly up-to-date—every garment graceful and attractive.

$19.50—A Swell Eton or Coat Suit

Just received—styles superior to any previous showing at the price—materials of the newest and of excellent quality; other stores ask $25.00; our price tomorrow **$19.50**

$25—A Smart Model

Made of finest quality Panama, trimmed with tailored straps of same material, new Bolero coat style, with fancy vest, circular gored skirt trimmed with bands around bottom—made in all the newest pastel shades for summer wear.

Smart Coats at $8.75

Nobby Top Coats or the 20-inch tight-fitting styles, made of fine quality covert—lined throughout.

$15.00 for "New Touring Coats" just arrived, made in a beautiful range of fine materials, collar and cuffs trimmed with corresponding color. Tomorrow it is $15.00.

Walking Skirts, $6.75

Plain circular or circular gored Walking Skirts made of fine quality Panama, in all colors—made by America's foremost tailors and guaranteed perfect fit—a skirt well worth $8.75, tomorrow only **$6.75.**

$14.50 and $16.50 Skirts at $10.75

About 18 in the lot, remains of broken lines, one and two of a style—numbers which we, on account of the scarcity of materials, are unable to replace—hence you get the advantage—they are all made of fine quality Panama and perfect fitting, colors brown, green, blue or black—tomorrow **$10.75.**

Beautiful Lingerie Waists for Spring.

These charming spring days are bringing out the ever welcome Shirt Waist girl in great numbers, radiant in their freshness of form and attire.

This season the designs are extremely exquisite—a distinct departure from previous displays.

$1.50 and $1.75 Waists on Sale Tomorrow at $1.00

Several different styles to select from, made of fine quality lawn, with dainty embroidered fronts, tucked yoke.

$4.75 Fine Lingerie Waists at $2.75

A special lot made of fine quality lawn, panel embroidered fronts with Val. insertion, tucked yoke, full length or the new elbow sleeves.

Storage of Furs

In fire-proof and moth-proof vaults at nominal prices—called for, delivered and insured.

Summer Neckwear, Gloves and Belts.

Don't forget the finishing touch to your toilet—the gloves and the pretty neck fixings—and the belt. You are almost sure to find here anything you want in this line.

Lace and embroidered lace Stocks, a varied assortment of styles to select from, at **25c and 35c.**

Double tip Silk Gloves, in black, white, gray and tan—**50c.**

Plain linen or embroidered Wash Belts—25c, 50c and upward.

Spring Newness in Millinery Department.

A splendid showing of trimmed hats, comprising the smartest ideas in the season's newest creations and most desirable models from both foreign and domestic designers.

Dainty new creations for street wear, in a large assortment of colors and shapes.

If you desire first choice of these exclusive lines, we advise an early look. Prices commence at $5 and gradually increasing to $7.50 and $10 and higher, according to quality and style.

Our enlarged Millinery Department furnishes not only delight to the former shopper but a feeling of satisfaction as one is sure to get everything in up-to-date styles at the price of the ordinary.

THE STORE OF QUALITY. Silberstein & Bondy Company THE STORE OF QUALITY.

THE BAKER'S DOZEN.

New York Tribune: Some persons, including a few encyclopaedists, are inclined to think that the baker's dozen originated when heavy fines were considered necessary to counterbalance light weights, and the bakers, in order to insure full weight, took the precaution to add an additional unit. Some have called it the devil's dozen, because thirteen was the number of witches who used to ride their broomsticks to the "Black Mass" of Satan. The baker's great book in the Astor library has another story of its origin:

Jan Pietersen of Amsterdam was a good churchman, but nevertheless he was afraid of being bewitched. On the last night of 1654 he sat in his bakeshop trying to keep out the evil spirits by priming himself with a glass of good spirits. Sales had been brisk. There were no customers in the shop for the moment, and he sat back, meditating on the gains he would make on the morrow, when the fresh New Year's cakes were put on sale. He was startled by a sudden rap. An ugly woman pushed the door open.

"Give me a dozen New Year's cookies," she cried in a shrill voice.

The shrillness of her voice did not mean anything to his slow Dutch mind. It only annoyed him.

"Well, then, you needn't speak so loud," said Jan. "I'm not deaf."

"A dozen!" she screamed. "Give me a dozen. Here are only twelve."

"Well, then, twelve is a dozen."

"One more! I want a dozen."

"Well, then, if you want another go to the devil and get it."

The hag left the shop, but from that moment Jan had trouble. The shop seemed to be bewitched. His cakes were stolen. Either the bread was so light that it soared up the chimney, or so heavy that the supports of the oven gave way beneath the burden. His wife became deaf; his children went wild. His trade took wings and settled in the shops of his rivals. Three times the old woman returned, and each time was directed to the devil's sanctum. At last, in despair, the baker called upon St. Nicholas to assist him. The venerable patron of Dutch feasts delivered a lecture on charity, telling the trembling man to be more generous in the future. Then he vanished, and in his place stood the hag, who repeated her demand for one more cake. Jan acceded, whereupon she exclaimed, "The spell is broken; from this time one dozen is thirteen." Taking from the counter a gingerbread effigy of St. Nicholas, she made the subdued Dutchman lay his hand upon it and swear to give more liberal measure in the future. Since that time thirteen has been called a baker's dozen.

WORD FROM THE QUEEN AT Johnson & Moe "The Most Exclusive Department Store"

The Queen will announce her message here tomorrow. Every woman in Duluth will be concerned about it. Watch this space and act when the time comes.

TEN CENT VERDICT.

Municipal Court Jury Places Low Value on Two Bull Dogs.

A 10 cent verdict was awarded James Scully by a jury in the municipal court this morning.

Scully brought suit to recover $500 for two bull dogs which he had left with the defendant to keep, agreeing to pay a stated sum for their board.

The jury deliberated but a few minutes and returned a verdict of 10 cents.

MRS. SPENCER VERY LOW.

Minneapolis, April 18.—(Special to The Herald.)—Mrs. Harry Spencer, who was shot Monday night by her husband, a former St. Paul restaurant proprietor, is still alive, although in a precarious condition. Doctors entertain little hope for her recovery. Three bullets pierced her body. Nothing has been heard of Spencer. It is thought he may have killed himself.

To tell the stories of what one dozen of The Herald want ads. do—of the trades they make, the jobs they find, the people they introduce, the worries they relieve—would require several columns of space.

NO RAISE IN RATES

Duluth Hotel Men Will Not Hold Up Convention Visitors.

Leading Hotel Proprietors Express Their Sentiment on Subject.

Simply because Duluth is to have the state Republican convention here in June, and the event will bring thousands of visitors in the city, the hotel proprietors do not intend to attempt any rate jumping or hold-up prices. The same rates that have obtained regularly and during large conventions in this city in the past will prevail during the June convention, according to the expressions made by the local hotel men, and they wish all rumors to the contrary denied.

A call was issued for a meeting of the local hotel men at the Commercial club, late this afternoon, to discuss the subject, with an idea of getting the sentiment as regards prices during the convention. From the sentiments expressed to a Herald representative by the leading hotel men in the city, it is certain that the rates will not be raised.

"The hotels of Duluth are not in the holding-up game," declared J. T. Michaud of the St. Louis, this morning. "We have friends all over the state, and many of them are going to be here during the convention week. We expect to take care of them just as well as we have in the past. Guests will be treated with the same courtesy and consideration that has been extended during any convention time in the city.

"The regular prices will be in effect at the St. Louis that have always obtained during convention times in the past. We have had some large ones here and have had our capacity taxed and I have yet to hear of any complaint as to the rates. The rooms on the parlor floor have been engaged ahead for headquarters for different people and at rates that are entirely satisfactory to them.

"A convention the size of that one to be held here in June means a great deal of added expense in the way of extra help. The help that we have to engage during the few days that the convention lasts usually costs double prices and the hotel men must protect themselves to that extent, but no further."

"The Spalding rates will be the same that they have always been during convention time in this city," said Manager L. J. Emery of that hotel, this noon. "We have heard talk about hotel rates being raised simply because there is going to be a demand for accommodations. Such has not been the policy of the hotel management in the past, and is not likely to be in the future.

"In the past when there have been large conventions in the city and our largest rooms have been in demand for exhibition purposes, the rates have been the same as if two people occupied the room. There seems to be no reason for making any change from that policy.

"June will be a good month to bring a convention to this city, particularly the early part of the month, for the boats are not running then, and the hotel trade is just about normal."

"We have contemplated no changes in our regular rates," said Albert C. Bilbenack of the Lenox hotel. "I see no necessity for making a change, in fact I do not think it would be a fair thing. We are interested in bringing conventions and people to Duluth, and would certainly discountenance any attempt to hold the visitors up simply because of a big demand for accommodations. Such a procedure would be bound to react against any hotel, and indirectly the city, and tend to keep conventions away from here in the future. I believe in treating people fairly, whether they come here from nearby towns, from the southern part of the state, or from any other state."

"I have heard of no intention to raise the hotel rates because of the Republican convention here in June," said George A. McKay of the McKay hotel. "I do not believe the hotel men of the city are disposed to take any such action. The hotel men have always been among the first that have been called on to donate, in one way or another, whenever there have been conventions here in the past, and so far as I know they have always been responsive. The fact that we have a number of hotels here has made it possible to bring large conventions here, and it seems to me that the hotels should be given some credit for bringing about such conditions."

WHY JACQUON LAUGHED

By John F. Macdonald.

(Copyright, 1906, by Joseph B. Bowles.)

The bourgeois of Paris, like every bourgeois, has his Sunday tie and his Sunday coat; his wife has her Sunday bonnet; his daughters have each a dress of turquoise blue and heliotrope; when they have donned their finery the bourgeois and bourgeoise are "endimanches." Hence follows this advantage: No one, seeing them, can be dubious as to the day; the heliotrope puts an end to all perplexity—instantly you can safely wager, you may swear, even if you have been an invalid for months or a traveler for years, even if you have lost all count of time, that it is Sunday.

But in the village of Sannois, the few hundred inhabitants are "endimanches" three times a week, on Wednesdays and Saturdays as well as Sundays. The Wednesdays and Saturday finery is the same as the Sunday finery, not a trinket has been held over; and if the church bells do not summon the villagers to hig mass on those common days, other bells from the cobbled square call them merrily to the market.

Moreover, the aristocracy of Sannois (a petite bourgeoisie that has retired and raised six-roomed villas after thirty years' economies) has also dressed.

Still, one incongruity is noticeable: Each person carries a basket; not a fancy thing, not the little pannier into which the heroine of a melodrama packs fresh eggs and honeysuckle; but a stout basket, a veritable market basket. All foods are stored in it, enough food to last from Saturday until Wednesday.

As Sannois holds its bi-weekly "conversazione"—for this it is—the basket becomes laden, heavy. The villagers, at last dispersing, cheerfully bear off their burdens; but the aristocrats seek an idler, a ne-er-do-well (Sannois has many ne'er-do-wells) to carry the baskets to the six-roomed villas in exchange for sous. A dozen idlers present themselves and are engaged. Most of them are scrubby, clumsy; but the readiest, the most agile of them all, is Jacquon—"le Follet," as they call him, as he likes to be called; shock-headed, with tow-colored hair, light, restless eyes, a loose mouth, a lean face; the lank figure of a boy of 17, the brain of a child of 7, but in reality—so the villagers affirm—30 years of age or more. He is hailed as Jacquon, and he laughs. He laughs again as he takes the basket, and as he raises it, and when he rests it on his shoulders. He laughs stupidly, and his mouth twitches when he laughs.

No one feared Jacquon le Follet when we encountered him on the market place some months ago.

"He is insane," Sannois admitted, "but never harms anyone. He only laughs—laughs continually."

And it was true—Jacquon laughed continually; but his laughter was so familiar that the villagers did not ever shudder when it rang out suddenly, eerily, at night.

"Jacquon is returning from the station," was all they said; for Jacquon was hired sometimes by the Sannois aristocrats to light them with his lantern to the station; or to light them home, as the way was rough and dark.

They trusted Jacquon; and yet he was an uncanny spectacle in the moon light with his lantern and his laugh. Often he wandered abroad all night; and the garde champetre described how he, on more than one occasion, had come suddenly upon Jacquon, laughing at the windmill—"but laughing, mon cher!"—in spite of the mud and the mist. The "garde champetre" also trusted Jacquon; trusted him so implicitly that he allowed him to carry a knife—a long, sharp knife—with which he dug out mushrooms and fashioned sticks.

Sannois, in fact, was kind to Jacquon; but his parents rarely humored him. They, the hardest workers in the village, the healthiest and the strongest, farmed, grew vines; it crossed them to see Jacquon incompetent and half-witted. Constantly and altogether they toiled, father, mother and two stalwart sons. And they scarcely spoke to Jacquon; while Jacquon never spoke to them. He ate his meals in silence, whereas they reviewed the labors of the day; and they never asked, Where is Jacquon? Never inquired, What have you been doing, Jacquon? Never gave him his beloved title, Jacquon le Follet. Consequently Jacquon shunned the farm; and, out of revenge, at no time brought home mushrooms for the table, but presented them instead to the garde champetre for his, and to the villagers for theirs.

The ne'er-do-wells (who hated Jacquon's parents because, sober folk, they spent none of their earnings at the wine seller's zinc counter), loved to make Jacquon tipsy; then to chaff him about his father. When the ne'er-do-wells themselves were tipsy, their jokes grew coarse, then vile. Invariably Jacquon's mother, falsely reported of loose conduct in her youth, became the subject of cruel jests. And Jacquon would laugh and laugh.

But one wintry afternoon, when the roads were frozen, Jacquon slipped and fell, striking his head against a stone. A neighbor found him sitting by the wayside, dazed, with blood trickling down from the cut above his face. He took him by the arm, led him home; the mother opened the door to them. And when she saw Jacquon blood-stained and bewildered, with a timid doubt of her in his bright eyes, something of a buried affection awoke in her. She was kind. She pressed the neighbor to enter. She put her arm round Jacquon; she led him to her room; she bathed the cut, made him lie down on her own bed; then, kneeling beside him, she stroked his shock of hair and murmured:

"My poor Jacquon. My poor boy, Jacquon. My poor, poor, Jacquon!"

And Jacquon, amazed, felt a tear fall upon his brow. And Jacquon did not laugh.

Nor did he laugh when, after stealthily escaping from the house whilst his mother was preparing the evening meal, he entered the wineshop a few hours later.

The ne'er-do-wells, greeting him as usual, gave him beer; and Jacquon drank several glasses, but he did not clap his hands nor nod his head, nor laugh when the jesting at his family's expense began.

More beer was called for, but it had no exhilarating effect on Jacquon.

At last he was told that "he was proud tonight; that this was wrong. He had no right to be proud, no reason. Did Jacquon know who his mother was? What she was?"

At that moment Jacquon rose stupidly, and, standing upright, appeared as though he were listening to something. His mouth twitched; perhaps the words: "My poor Jacquon, my poor boy, Jacquon!" recurred to him.

He put his hand to his forehead; perhaps he was seeking the spot where his mother's tears had fallen.

But suddenly, "whilst he was then musing, the fire kindled."

With eyes aflame and a furious shout, Jacquon sprang upon the man who had insulted his mother, and, drawing out his knife, before the others could prevent him, stabbed him to the heart.

Then, for the first time that night, Jacquon laughed—laughed, and laughed and laughed.

And now, on market days, the ne'er-do-wells alone remain to carry home the baskets of the Sannois aristocracy; now, on dark nights, no one sees the flash of Jacquon le Follet's lantern or hears his laugh ring out suddenly, eerily, on the road between the village and the station. Nor does the garde champetre come unexpectedly upon Jacquon when he makes his midnight rounds. Gone is Jacquon le Follet. Gone, suddenly, for life. Gone into the state establishment described by the most polite of peoples as the House of Health.

ABRAMOFF ASSASSINATED.

St. Petersburg, April 18.—Abramoff, the Cossack officer who treated Maria Spiridonovo, the revolutionist, in an outrageous manner while she was in prison, has been assassinated at Borissoglebsk. He was shot three times with a revolver, April 16, and died yesterday. The crime was committed in the center of the town, but Abramoff's assassin, whose identity is unknown, escaped.

A Keen Appetite

and a healthy stomach indicate an active Liver, which is enjoyed by all who use Beecham's Pills. They insure strong digestion, sweet breath and sound sleep. No other remedy is as good as

Beecham's Pills

Sold Everywhere. In boxes 10c. and 25c

THOUSANDS HAVE KIDNEY TROUBLE AND DON'T KNOW IT

Weak and unhealthy kidneys are responsible for more sickness and suffering than any other disease, therefore, when through neglect or other causes, kidney trouble is permitted to continue, many fatal results are sure to follow.

Your other organs may need attention—but your kidneys most, because they do most and should have attention first.

If you are sick or "feel badly," begin taking Dr. Kilmer's Swamp-Root, the great kidney, liver and bladder remedy, because as soon as your kidneys begin to get better they will help all the other organs to health. A trial will convince anyone.

The mild and immediate effect of Swamp-Root, the great kidney and bladder remedy, is soon realized. It stands the highest for its wonderful cures of the most distressing cases. Swamp-Root will set your whole system right, and the best proof of this is a trial.

53 Cottage St., Melrose, Mass.

Dear Sir:

"Ever since I was in the Army, I had more or less kidney trouble, and within the past year it became so severe and complicated that I suffered everything and was much alarmed—my strength and power was fast leaving me. I saw an advertisement of Swamp-Root and wrote asking for advice. I began the use of the medicine and noted a decided improvement after taking Swamp-Root only a short time.

I continued its use and am thankful to say that I am entirely cured and strong. In order to be very sure about this, I had a doctor examine some of my water today and he pronounced it all right and in splendid condition.

I know that your Swamp-Root is purely vegetable and does not contain any harmful drugs. Thanking you for my complete recovery and recommending Swamp-Root to all sufferers, I am"

Very truly yours,
I. C. RICHARDSON.

Swamp-Root is not recommended for everything, but it promptly cures kidney, liver and bladder troubles, the symptoms of which are—obliged to pass your water frequently night and day, smarting or irritation in passing, brickdust or sediment in the urine, headache, backache, lame back, dizziness, poor digestion, sleeplessness, nervousness, heart disturbance due to bad kidney trouble, skin eruptions from bad blood, neuralgia, rheumatism, diabetes, bloating, irritability, wornout feeling, lack of ambition, may be loss of flesh, sallow complexion, or Bright's disease.

If your water, when allowed to remain undisturbed in a glass or bottle for twenty-four hours, forms a sediment or settling or has a cloudy appearance, it is also evidence that your kidneys and bladder need immediate attention.

Swamp-Root is pleasant to take and is for sale at drug stores the world over in bottles of two sizes and two prices—fifty cents and one dollar. Remember the name, Swamp-Root, Dr. Kilmer's Swamp-Root, and the address, Binghamton, N. Y., on every bottle.

EDITORIAL NOTE.—In order to prove the wonderful merits of Swamp-Root you may have a sample bottle and a book of valuable information, both sent absolutely free by mail. The book contains many of the thousands upon thousands of testimonial letters received from men and women cured. The value and success of Swamp-Root are so well known that our readers are advised to send for a sample bottle. In sending your address to Dr. Kilmer & Co., Binghamton, N. Y., be sure to say you read this generous offer in Duluth Daily Herald. The genuineness of this offer is guaranteed.

GATELY'S GOOD GOODS BEST ON EARTH

As to Style—

That intangible thing in dress called "Style," so much admired and so difficult to describe, depends, primarily, almost wholly, on the FIT of garments.

We Guarantee Perfect Fit.

It is a satisfaction to know that when you buy your clothing here it will not only WEAR well, but that the wearer will not tire of the cloth, before it is worn out. This often happens with some suits that appeal to the eye when first looked at, but which after being worn awhile, prove very disappointing. Sometimes cloth looks beautiful "in the make up" and very common after it is worn a while—it will wear glossy before the suit is half worn out. Remember, if you wear the **Gately make** it will be right—we look after all these matters when we buy the goods, so that all our customers get the best for their money invested. Our aim is to make well-dressed customers—and we seldom fail. Another proof is, you

OPEN SATURDAY EVENINGS.

GATELY'S

8 East Superior Street.

Wear the Clothes while paying for them.

Hood's Sarsaparilla

Has cured so many cases that seemed almost beyond the reach of medicine, that people ask, Why?

An examination of our well-known formula from which Hood's Sarsaparilla is and always has been carefully and scientifically prepared, confirms the fact that it contains those well-known and valuable medicinal ingredients, which, when intelligently combined and properly administered, are sure to bring about good results.

It is the properly balanced proportion, combination and process in combining those ingredients known to have specific action upon the blood, stomach, liver, kidneys and bowels, which make Hood's Sarsaparilla peculiar to itself and enable it to produce results unequaled by any similar medicine. It cures when others fail. Give it a trial.

Usual form, liquid, or new form, tablets, 100 Doses One Dollar.

EARTHQUAKE IS CHIEF TOPIC OF DISCUSSION

Details of San Francisco Disaster Eagerly Sought in Duluth.

Many Duluth People Have Friends in the Stricken City.

The terrible earthquake which partially wrecked the city of San Francisco and the fire horrors which followed in its wake, were the chief topics of discussion in the city today, and full details of the disaster were eagerly sought.

The telephones in The Herald office were kept busy throughout the day, answering calls for information, many of them from people who had friends or relatives on the scene of the disaster.

Owing to the fact that most of the wires were down, and that communication with the unfortunate city was almost completely shut off, it was very difficult to obtain any reliable and complete information of the extent of the disaster during the early part of the morning, but later news began coming.

Professor Moore, chief of the weather bureau, stated that the disturbance was recorded in all parts of the country, although they were not noticeable.

H. W. Richardson of the local weather bureau stated that the office here is not equipped with any apparatus which would record earthquake shocks or other seismic disturbances.

"The seismograph is a very expensive instrument," said Mr. Richardson, "and only a few of the large central offices of the weather bureau have them. We have no instrument that would record the disturbance."

John Megins, who has recently returned from San Francisco, stated that earthquakes of a minor nature are occasional in that city.

"The big Palace hotel there was built just seven years after the terrible earthquake of 1868," said Mr. Megins, "and it was provided with every means for making it proof against earthquake disturbances. It was afterward advertised not as fireproof, but as earthquake proof. Many of the houses are built one story in height, to avoid danger from earthquakes."

The number of Duluth people who have relatives in San Francisco is very large. As far as can be learned not many Duluth people were there. Mrs. Camille Poirier, Miss Jean Poirier and Herbert Poirier are there. Miss Phelps, a daughter of C. A. Phelps, is also there, and Mrs. Lewis E. Ward, daughter of A. N. McGindley.

SURVIVAL OF THE FITTEST.

A Righteous Crusade Against Patent Medicines Containing Inert and Dangerous Drugs.

A vigorous war is now being waged against the manufacture and sale of proprietary articles which are found to contain substances injurious to health and subversive of the public good. Nearly all the great nations of the earth, including the United States, are engaged in this struggle, which, it is predicted, must result in completely purging the markets of the world of an evil so deep-rooted and far reaching in its consequences.

Happily Germany has, in this movement, taken the initiative and has placed on her statute books the most stringent laws against the sale of patent medicines containing injurious or noxious drugs. She has established a National Board of Pharmacists, composed of eminent chemists, to analyze and pass upon the merits of all proprietary articles before being offered for sale. It is with unfeigned pleasure that we have to announce to our readers that Warner's Kidney and Liver Cure has passed this severe German test, and, as a result, is today the only kidney and liver cure permitted to be sold in the German Empire. It is an absolutely pure vegetable compound, and pronounced such by eminent chemists. Each package bears the certificate of an analyst of the New York State Board of Health, with the words, "entirely free from all poisonous and deleterious substances." Assuredly this is a flattering compliment to the curative worth of this great American Kidney and Liver Cure, and ought to insure with the American public an increased confidence and a wonderfully increased sale.

Since purity and value are needed in the patent medicine we purchase, we note with pleasure this successful outcome of Warner's Safe Kidney and Liver Cure.

The marked success of Warner's Safe Kidney Cure in passing the rigid tests of the foreign analysists and microscopists will be hailed with gladness by all suffering from kidney and liver diseases, as well as by the multitude who have been cured and are today living witnesses of its healing power and high standard of excellence.

A sample bottle of this wonderful remedy will be sent absolutely free of charge to any reader of The Evening Herald, who will write the Warner Safe Cure Co., Rochester, N. Y.

MAY HAVE BEEN KIDNAPED.

Father Gapon Missing and His Friends Are Greatly Alarmed.

St. Petersburg, April 18.—Father Gapon, the labor leader, mysteriously disappeared about a week ago, and his wife is greatly alarmed, fearing foul play on the part of his enemies, as the police insist that he has not been arrested.

It is considered possible that Gapon has been kidnaped by his enemies, as was the case a fortnight ago with Russoff, one of the workmen delegates, who, being suspected of being in alliance with the government, was captured by the Social Democrats and conveyed to Helsingfors, Finland, where he was subjected to torture.

B. P. O. E.

Every member B. P. O. E. urgently requested to attend tonight's meeting: 8 o'clock, sharp. Many initiations and important matters to be considered.

H. W. ANDRIDGE, E. R.

FIGHT OVER MINING DEAL

Heirs Suing Clark Company—Claim Did Not Get Enough.

In district court Judge Cant is hearing a motion for an order to produce the books of the Clark Mining company in the suit of David Monro Rogers and others by their guardian, ad litem, D. G. Cash of Duluth, and James Henry Rogers and Mary Mahala Rogers, against the Clark Iron company, the American Mining company and the Leonard Iron company. The two latter companies are interested only in so far as their leases are concerned. The real defendant is the Clark Iron company.

The complaint in the case is highly sensational. It is alleged that three forties of land in 28-58-20, known as the Clark mine, were obtained from the plaintiffs for a small sum by misrepresentation. The description of the land is the west half of the southwest quarter and the southwest quarter of the northwest quarter of 28-58-29. John M. McClintock is alleged to have purchased from Mrs. Rogers, widow of John Rogers, who secured the land in question as a soldier's claim, her 25-33 interest in the land, and that he then conveyed this interest to the Clark Iron company for a large sum of money and other valuable property which was given him for this interest on the express condition that he secure the remaining 10-33 interest held by the minor heirs, and have it transferred to the Clark Iron company for a price it was willing to pay. It is alleged that he acted as attorney for the heirs in the transaction, had William Wallace Fisher appointed guardian, and then induced Fisher, acting as his attorney as well as for the heirs, to consent to a private sale of the lands, also representing to the probate court that such was the better course for the heirs. At this private sale the Clark Iron company bought in the land for $14,000 cash and 500 shares of the capital stock of the company, the latter then represented as being worth no more than $6,000. At the same time that this 10-33 interest was transferred, Mr. McClintock is said to have transferred his 22-33 interest.

It is further presented in the pleadings that for his services as attorney and for selling the land he got one-half of the proceeds, getting for his share $6,250, besides $1,625 for expenses, and also 250 of the 600 shares of stock. Fisher was then induced to sell the remaining 250 shares of stock for $2,250.

Many attorneys and laymen are listening to the arguments with interest. The arguments will not be finished until late this afternoon. John G. Williams is attorney for the defendants and Charles O. Baldwin is making the arguments against the motion. J. B. Richards is Mr. Cash's attorney and is now engaged in arguing his side of the case.

THOSE WHO HAVE PASSED BEYOND

Philadelphia, April 18.—Former Postmaster Clayton McMichael died suddenly yesterday, aged 62 years. Mr. McMichael was formerly owner of the Philadelphia North American.

Rome, April 18.—Father Louis Martin, general of Jesuits, known as the "Black Pope," died today. He had been suffering from a cancer of the chest.

JUSTICE REFUSES TO RELEASE G. N. PERKINS.

New York, April 18.—Justice Greenbaum today dismissed the writ of habeas corpus which was issued to secure the release of George W. Perkins, the banker, who was arrested a few weeks ago on complaint that he had given funds of the New York Life Insurance company, as a contribution to the campaign fund. The arrest of Mr. Perkins, who has been under parole in the custody of his counsel was continued.

BEGINNING ON STREETS

Paved Thoroughfares of City Being Given Their First Sweeping.

Monday April 30 Will Probably be Named as Cleaning Day.

The street gang has begun work on the avenues and side streets, and for the next week it will be engaged in cleaning up the paved thoroughfares of the city, outside of Superior street.

The large horse broom will be put at work on Michigan street, from Second avenue east to Eighth avenue west, this afternoon, and tomorrow, at the latest, work will be begun on the First street pavement, which is in a very dirty and muddy condition.

It has been impossible to begin the work earlier, owing to the fact that there was still some snow and ice left on many of the side streets.

The alleys in the business districts are also in a very dirty condition and the board will begin at them as soon as the side streets are cleaned up.

The cleaning day has been postponed for a few days, owing to the fact that the frost is not yet out of many of the ashpiles, but Monday, April 30 will probably be named as the day, and the new month should be begun with the city in a clean and sanitary condition.

The numerous bonfires seen in different parts of the city yesterday afternoon and last evening bore witness to the fact that many people are not waiting for the cleaning day, but are getting rid of the rubbish on their property ahead of time. There was hardly a block in the East End yesterday in which some kind of a bonfire was not seen.

The movement seems to be contagious and a clean back yard generally acts as an incentive for the neighbors to get a spasm of industry.

The last three or four days have witnessed a big improvement in conditions, but there is still an opportunity for an immense amount of work to be done.

DATES OF ENCAMPMENT

Of Minnesota National Guard Fixed by Adjutant Wood.

St. Paul, April 18.—(Special to The Herald.)—The dates of the next encampment of the Minnesota national guard were today announced by Adjt. Gen. Wood.

The second regiment will be at the Lake City camp from July 5 to the 14 and the First regiment from July 16 to 25. The Third regiment, including the artillery will rendezvous somewhere in the vicinity of St. Paul and begin a six days march to the encampment grounds, arriving there about the 22nd.

DIVIDENDS.

On May 1st, 1906, the Zenith Telephone Company will pay the 7th quarterly dividend at the rate of 7 per cent per annum, to all holders of its preferred stock of record April 20th, 1906.

ZENITH TELEPHONE COMPANY.

MUST DECIDE TYPE OF CANAL AT ONCE.

Washington, April 18.—Secretary Taft today told the senate committee on interoceanic canals that the question of the type of canal must be determined at once or Chief Engineer Stevens will be placed in a position where he will be compelled to suspend work.

What good does it do to eat if your stomach fails to digest the food? None. It does you harm—causes belching, sour stomach, flatulence, etc. When the stomach fails, a little Kodol Dyspepsia Cure after each meal will digest what you eat and makes the stomach sweet. Sold by all druggists.

We Can Save You

From $5 to $50 if you will buy your watch of us. Harris & Esterly, jewelers. Largest watch house in Duluth. 428 West Superior St., Spalding hotel.

CHARGED WITH FRAUD.

Clyde, O., April 18.—United States deputy marshals today arrested a number of persons who are charged with pension frauds. They are: Capt. J. T. Aldrich, pension attorney; Mrs. Emily Crane; Eugene M. Aldrich, a notary, and son of Capt. Aldrich; H. G. Gibbons; B. F. Rogers, justice of the peace, and Jesse H. Lang, a notary of Oberlin, Ohio.

SLOW PROGRESS IN GOLL TRIAL.

Milwaukee, April 18.—Little progress was made today at the trial of Henry G. Goll, charged with looting the First National bank of large sums in 1904 and 1905. Testimony is being taken on several counts, charging false entries and practically the same ground that has been gone over in other cases, was covered.

Constipation the Cause of Disease

Nature's Own Remedy.

Constipation is not only disagreeable—it is dangerous. If allowed to run on and become chronic it will prove the forerunner of sickness and disease. Nature intended that the bowles should move regularly at least once every day, and she will not be satisfied with anything less. The delicate stomach and bowels are the keystone of the arch of the human physical organization, and should be kept in normal working order to preserve health. When the bowels become sluggish they require a natural and harmless laxative. Too often they are permanently damaged by powerful drugs taken into them several times a day in the effort to force action. Nature herself has provided her own harmless laxative, the famous Natural Mineral Water — HUNYADI JANOS—which can be relied on for quick and sure results. One dose of this water (½ a tumberful) drunk on arising in the morning (slightly warmed for best results) will, within an hour, move the bowels gently and copiously. A bottle costs but a trifle and contains many doses. At all druggists.

FREIMUTH'S. FREIMUTH'S. FREIMUTH'S.

Two Silk Specials For Thursday

Freimuth's

This section offers for Tomorrow's Shoppers two specials in Silks, that we honestly believe to be the very best value for seasonable goods ever offered in Duluth and vicinity.

60c For 27-in. Black Taffeta.

Think of it!—A fine quality Messaline finsh Taffeta—full 27 inches wide—blacks only at—per yard..... 60c

Shirt Waist Silks for 59c.

59c For one large assortment of fancy Shirt Waist Silks—lot includes messalines, Louisines and other popular weaves—styles in hair line stripes, Broches, Changeables, and fancys, all in one lot—at one price.. 59c

WAIT FOR IT.

Watch this paper for our great April Sale of Undermuslins—THE CELEBRATED EAGLE BRAND.—Undermuslins of quality.

MARINE

MANY COAL CARGOES IN

Eighteen Steamers Arrive From Lake Erie With Fuel.

Several Anchored in Bay Waiting to Get at Docks.

Seventeen steamers loaded with coal arrived in the harbor since the arrival of the first steamer, the Socapa, also loaded with black diamonds. Most of these arrivals have coal for the Northwestern Fuel company and in consequence, about six of them are anchored in the bay waiting their turn at the docks. As fast as they unload coal, they will go to the ore docks to load ore for Lake Erie.

Among the arrivals today is the steamer Charles Hebard, which is here on her maiden trip, having been launched only a few months ago. She belongs to the Wilson Transit company of Cleveland and is one of those which brought up coal. Her dimensions are not available at this time, but she is one of the better class of large carriers, being entirely of steel with modern equipment. She is at the Pittsburg coal dock No. 6, in Superior.

The big steamer Wolvin of the Great Lakes & St. Lawrence fleet arrived from Lake Erie at 2:30 this afternoon and was taken at once to the west side of dock No. 3, of the Missabe system to load ore. The Wolvin will have a good many rivals in size this year and toward the end of the year will be beaten by the 600-footer which is expected to get into commission then.

HARD TO GET INSURED.

Lumber Carriers Not of the First Class Are Barred.

Owners of lumber-carrying vessels will find it much more difficult to obtain insurance on their craft this year than last; in fact, some companies will not insure a certain class of boats at all.

For instance, owners of boats with a classification of B 2 will be unable to get insurance. Vessels in the A 2 and A 2½ classes will likewise have trouble locating and makes the stomach sweet. Sold by all druggists.

At the Buffalo meeting of the underwriters it was practically decided not to insure steamers and barges where the former was towing three of the latter, but this rule will probably be modified. Some half-dozen tows would be affected if the rule stands.

"When a boat reaches the B 2 class it is down and out," said an insurance man Thursday, "and it is a surprise that owners can get anyone to ride on them, let alone insurance."

It is understood here that companies who are willing to insure boats in the B 2 and the B 2½ class have placed the premium so high as to be prohibitive. It is not only the lumber carriers that will suffer, however, but all owners of old wooden tonnage will find insurance rates beyond their reach, it is said.

Quite a number of boats in the prohibited class make Duluth at times.

NOTICE TO MARINE MEN.

Inspectors of Steamboats Are Calling Attention to New Rules.

Capt. John Monaghan and Michael Chalk, local inspectors of steam vessels, are drawing the attention of marine men to the rules and regulations of the department regarding fire protection, and with regard also to the breeches buoy arrangement between the masts of steamers. They have just issued the following notice to mariners:

"The fifth paragraph of section 13, rule IV, and section 1 of rule X, rules and regulations of the board of supervising inspectors, approved by the secretary of commerce and labor, March, 1906, are herein quoted for your information.

"Section 13, fifth paragraph, rule IV—'Freight and towing steamers of over 250 tons shall be provided with chemical fire-extinguishers, as hereafter prescribed, viz.:

Steamers from 250 to 500 tons..... 1
Steamers over 500 tons 2

"'All chemical fire extinguishers thus provided for shall be able to withstand a pressure of 350 pounds to the square inch, except such fire extinguishers as have no stopcock or valve between the chamber and discharge, in which case they may be used after having been tested to 150 pounds' pressure to the square inch.

"'Fire extinguishers shall be located in such parts of the vessels as in the judgment of the local inspectors will be most convenient and serviceable in case of emergency, and so arranged that they may be easily removed from their fastenings. Every fire extinguisher thus provided for shall be discharged and examined at each annual inspection. Portable hand pumps with an attached carrying capacity of five gallons of water may be substituted for the fire extinguishers above described.'

"Section 1, rule X—'On steamers where the distance is more than 150 feet between deck houses, a wire cable shall be stretched between the deck houses at all times when the vessel is loaded and being navigated, this cable to be not less than five feet from the deck; and there shall be attached at all times to the cable a traveler with a line of sufficient continuous length to insure its operation, in order that communication between both ends of the vessel may be facilitated at all times. Failure to have such cable stretched and traveler attached at all times when the vessel is loaded and being navigated shall be sufficient cause for the suspension of the license of the master or officer in charge.

"'On all steamers where the distance is more than 150 feet between perpendiculars of pilothouse and forward part of the engine room, there shall be communication by means of a telephone between the pilothouse and engine room, such telephone to be installed in lieu of a speaking tube.'"

Lightships Go to Stations.

Mackinaw City, April 18.—(Special to The Herald.)—The lightships for landing shoals, white shoals and the light-keepers for Waugaschance lighthouse all went to their stations this morning.

Steamer at Marquette.

Marquette, April 18.—(Special to The Herald.)—The steamer Marwassa, coal laden, arrived here last night, opening navigation here. The start was three days earlier than last year.

The Sault Passages.

Sault Ste. Marie, April 18.—(Special to The Herald.)—Up: Rosedale, 10 Tuesday night; Chas. Neff, Norwalk, midnight; Wiehe, Norris, Marvin, 2 Wednesday morning; Turret Chief, 7; Rusemount, 8; Dalton, 8:40; Pellatt, 10; Meyer, 11. Down: Marshall, 8 Wednesday morning.

Up yesterday: Cuddy, Turret Court, Nye, noon; Carter, 1 p. m.; Matthews, A. E. Stewart, 1:30; Victory, Craig, Onoko, 2; Lagonda, Santiago, 3:30; Crearar, Cort, Umbria, 4:40; Algonquin, 6; Fitch, Maitland, 6:30; Wisconsin, 7; Gettysburg, 8:30.

Passed Detroit.

Detroit, April 18.—(Special to The Herald.)—Up: Scott, Ball, 1:20 Wednesday morning; Turret Cape, 1:05; Poe, 2; Haddington, 3; Bixby, 3:30; Kendall, Troy, 5:15; Lutz, oil barge, 7; Bessemer, Nipigon, 8:40; S. Mather, Samuel Wolvin, Nicol, 9; Wilkinson, 11. Down: Morley, 9:15 Tuesday night; Britannic, 12; Black Rock, 1 Wednesday morning; Fryer, 2:40; Uganda, 6; Richardson, 8; Ericsson, 8:15; Elin, 8:30.

Up yesterday: Sheriffs and consort, 11:40; Flagg, Warriner, Rensselaer and whaleback, 2:20 p. m.; Warner, Taompson, 3:40; Adams, 5:10; Nipigon, 5:30; Iroquois, (Canadian), 8:20; Sawyer and consorts, 8:40. Down: Pawnee and barge, 11:40; Langell and barges, Houghton, 12:40 p. m.; London, 1:30; Anna Minch, 2:50; Maricopa, 4; Desmond, 5; Sonora, 6:15.

The Saxona Raised.

Sault Ste. Marie, April 18.—After the hole in the port bow of the steamer Saxona had been patched up she was raised and brought here at 5 o'clock yesterday afternoon. Temporary repairs will be made so that the steamer can proceed to Buffalo with her flax cargo at once.

The Umbria Released.

Cleveland, April 18.—The steamer Umbria which was aground at the Dyke in the Soo passage, was released after lightering 900 tons of coal. She is now at the Soo waiting an examination by the underwriters.

Vessel Movements.

South Chicago—Arrived: Luzon, Sultana, Corsica, Chas. W. Brown.

Cleveland—Cleared — Coal: Samuel Mitchell, Duluth; Mary Boyce, Chicago.

Fairport—Cleared — Light: Maruba, Duluth.

Lorain—Cleared—Coal: Mary Mitchell, Duluth. Light: Poe, Princeton, Duluth.

Ashtabula—Cleared—Coal: Ashland, Duluth. Light: Roman, Trevor, Duluth.

Buffalo—Arrived: Cranage. Cleared—Coal: Polynesia, Superior; Amazon, Mars, Chicago; Livingstone, Milwaukee. Light: Major, Cleveland; John Williams, Erie; Toltec, Marine City. Departed: Frank Peavey Major.

Chicago—Arrived: Lewiston. Cleared—Merchandise: Chicago, Lehigh, Milwaukee, Buffalo. Grain: Marlon, Detroit. Light: Fryer, Kalkaska, Packard, Prentice, Duluth.

Manitowoc — Arrived: Kensington. Departed: Haywood, Escanaba; Berlin, Aurora, grain, Buffalo.

Ashland—Cleared—Grain: Aurania, Buffalo.

Escanaba—Arrived: Gilbert, Pentland, German, Rogers. Cleared: Bulgaria, Iron Cliff, Erie ports.

Milwaukee—Cleared: Godfrey, J. F. Eddy, Escanaba; Bangor, Ionia, Fayette Brown, Shenandoah, Duluth.

Erie—Arrived: Dobbins. Cleared — Coal: Dobbins, Superior; Niagara, Chicago. Merchandise: Codorus, Superior.

Racine—Arrived: Spalding.

Sheboygan—Arrived: Reed.

Port Colborne—Up: Nipigon, Detroit; Harlow, Cutler, Keefe, Cleveland. Down: Imperial. Arrived: Barge 98.

Port of Duluth.

Arrived—J. T. Hutchinson, Charles Hebard, Gratwick No. 2, Ball Brothers, W. E. Reis, W. Scranton, James Gayley, W. L. Brown, M. C. Elphicke, Albright, Sylvania, George Stephenson, C. M. Warner, M. A. Hanna, D. M. Clemson, Yosemite, Amasa Stone, coal, Lake Erie ports; S. S. Curry, H. S. Holden, F. E. Wells, Sinaloa, light for grain, Lake Erie ports; Superior, merchandise, Buffalo; A. B. Wolvin (big), light for ore, Lake Erie.

Departed—R. W. England, Admiral, J. G. Butler, George W. Peavey, Bransford grain, Buffalo; Cambria, Senator, Colonel, ore, Lake Erie ports; Marina, light for ore, Two Harbors.

FREIMUTH'S. FREIMUTH'S. FREIMUTH'S.

Post Easter Sale of Costumes!

Freimuth's

Lake Ave., Michigan and Superior Sts.

After readjusting stocks in our Ready-to-Wear Section we find several broken lines and odd lots—choice styles of suits, skirts, long and short coats, from our phenomenal Pre-Easter Sales.

The gathering comprises blacks and colors, sizes from 34 to 44, exactly in same condition and as choice as when first received. We've decided to clean them up in their entirety.

Extraordinary price reductions the only remedy. For instance we offer at:

$18.50 An assorted lot of eighteen handsome, dressy Suits—in all shades, black and fancy mixtures—one or two suits of a style. They were leaders with us at $25.00—if we find your size, you get the choice for..... $18.50

$38.50 and $40.00 Suits for $29.50.

Comprising a line of Suits—over thirty of them—all shades, including black, and a few fancy mixtures—fancy trimmed with combination colors—these suits actually worth $38.50 and $40.00—your choice for..... $29.50

$19.50 for $28.00 Messaline Dresses, all silk, large range of colors—also black and white—lace yoke and elbow sleeves—very dressy — value at $28.00—for $19.50.

$29.50 for $37.50 Silk Costumes—the finest of chiffon, Panama, costumes in Rose, Reseda, Alice, Grays and White—every one a beauty—value $37.50—at $29.50.

Three Extraordinary Values in Long Loose Coats, $10.00, $12.50 and $17.50

Coats of style, quality and service. They are valued to $25.00. We wish them sold, these special prices should accomplish the trick.

$10.00 Long loose Coats—pretty broken plaids—come in fancys and homespuns, grays, tans and mixed colors—special at..... $10.00

$17.50 Over 35 very swell long loose Coats—prettily trimmed—nobby material—every one different—regular $25 coats—choice for tomorrow only..... $17.50

At $12.50—an assortment of long loose Coats—exquisite specimens every one—arrived too late for Easter selling—$15.00 Coats for $12.50.

Shirt Waists, Lingerie Waists.

The unexampled early buying from this section has actually astonished us. It has been an effort to keep stocks replenished. It is Bargains of this sort that do the business.

50c 10 dozen Waists—really pretty styles—in light and dark percales and some in white lawns—same care in the making as the high price waist..... 50c

Two Special Lingerie Waists.

Models of Many Others at Other Prices.

$2.50 for a $3.50 Lingerie Waist, one small lot left of this number — embroidery front—button in back—elbow sleeve—Val. lace yoke.

$1.25 for $2.00 Lingerie Waists—just 5 dozen of them —elbow sleeves—button in back—Val. lace trimming—$2 value for $1.25.

WATCH THIS PAPER.

It will tell of our April Sale of Undermuslins—THE CELEBRATED EAGLE BRAND.

San Francisco and Los Angeles and Return for $59.90.

April 25 to May 5th, "The North-Western Line" will sell Excursion tickets to San Francisco and Los Angeles and return at $59.90. Final limit for return, July 31st, 1906. For further information, call on or address, City Ticket Agent, 302 West Superior street.

Itch! Itch Itch! —Scratch! Scratch! Scratch! The more you scratch the worse the itch. Try Doan's Ointment. It cures piles, eczema, any skin itching. All druggists sell it.

"The fool inherits, but the wise must get." Happily, the verb "To Get," is rather easily conjugated by those who make a wise and timely use of The Herald want ads.

OUR JUST WRIGHT SHOES FOR MEN

Combines comfort, durability and style. They come in all leathers. Prices—

$3.50 and $4.00

Floan, Leveroos & Co

A WONDERFUL SINGER and A WONDERFUL PIANO!

Madame Nordica

Uses and Endorses

The Everett Piano

THE INSTRUMENT OF ART.

The world's most distinguished musicians and pianists use the **EVERETT** and indorse it in the strongest terms. These magnificent instruments have created a sensation by reason of their wonderful sonority, exquisite purity and singing quality of tone, and their extraordinary carrying power. They constitute a revelation in scientific piano acoustics and tonal advance. **MADAME LILLIAN NORDICA** writes: "I need not extol the **EVERETT** Pianos. They are too great to require indorsement, and commend themselves by their most delightful action, noble tone, and the wonderful singing or sustaining quality which supports the voice beyond any piano I have known."

Grands $850 to $1,500. Uprights $550 to $750.

The Ideal Piano for the Cultured Home.

Porter Music Co.,

Everett Representatives. 406 W. Superior St.

TAUGHT BY PHONOGRAPH

New Experiment in Education is Tried in the South.

Desks Are Put Out and Replaced With Ordinary Furniture.

Macon, Mo., April 18.—In a three-room village school, Prof. J. Greene MacKenzie has demonstrated the success of a self-governing department. Prof. MacKenzie is the principal of the school and has one assistant, Miss Delia Hale, who teaches the primary classes. There is no teacher in the other room except a very plain talking phonograph.

At the teachers' association here last fall a representative of the state university presented the idea of letting pupils study in an unconventional way. He suggested that tables be used instead of desks and that the students be permitted to enjoy all the privileges of a social body, unhampered by the interference of teachers.

The advocate of the plan said the innovation promised greater enthusiasm, better order and superior work. The teachers said it was visionary and hobbyish. About the only instructor who did not turn up his nose at the idea was Prof. MacKenzie.

MacKenzie is somewhat of a crank. When he was a pedagogue of a little 2x4 log school house near old Bloomington he taught his pupils electricity by means of machines he made himself, how to take photographs and horticulture by actual experience in the school house yard.

He presented the plan of a self-governing department to the patrons of the Ethel school, where he teaches. They were not enthusiastic over it and two of the directors were in decided opposition. They said the children would turn it into a clubhouse and pay little attention to their books; that they would do more flirting than studying.

MacKenzie said he was going to try it. He resolved to make the experiment with the eighth and ninth grades.

These classes took to the idea and began fitting up the room. They tumbled the desks out into a barn and brought in polished tables. Then they bogged pictures from their folks to adorn the walls.

One girl brought a lace curtain, with a blue bow to reef it up, for the end window. At this window Prof. MacKenzie installed the phonograph, which was to supplant him as teacher. Of course he dictated the problems into the machine, but there his jurisdiction ceased, and from that time on the pupils from the eighth and ninth grades were a law unto themselves.

In delivering the commission of freedom to them Prof. MacKenzie told them he would expect results. If they fell below an average of 90 in their class grades they would have to return to his room and do penance until they could keep up.

The self-ruling department elected Ben Edwards president, Harold Cross vice president and Helen Cross secretary. Punishment for disorderly conduct is fixed by a vote of the students. On only one occasion since the inauguration of the plan last fall has it been necessary to apply the rule.

A question of veracity arose between two of the youngest boys, and one struck the other in the presence of the school. A vote was taken and the offenders were punished by being transferred to the man-taught end of the school for one week. It has never been found necessary to repeat the lesson.

When school is opened the president of the class goes to the phonograph and sets it in motion. The pupils rapidly jot down the problems and go to work solving them.

A particularly difficult question is discussed around the table, just as engineers discuss an obstacle in railroad construction, and each helps the other in reaching the answer. The officers of the room attend to the grading of the work and report to the principal.

The self-governing department has been in operation during the second and the third quarters of the present school year, and its average of work has been eight per cent above what it was during the first quarter, when the principal taught the two grades himself.

The parents of the pupil students are now thoroughly convinced that the idea is a practical one. Not only have the self-governing pupils done better, but the plan has inspired such enthusiasm among other children that they are bending every energy to win their way into the department of liberty.

"In dealing with people, whether young or old, I have observed that they are inclined to do better work just in proportion as you repose confidence in them," said Mr. MacKenzie. "The students in the self-governing department would regard it almost a crime to fall behind in their work, and not one has been returned to my room yet from failure to keep up the studies.

"In this department every student is on honor. Each member of the class forms a part of the faculty. As a consequence he has a peculiar interest in the success of the school.

"In other rooms the children lean upon their teachers and look to them for

THANKSGIVING PSALM

A Rhythmical and Grateful Chant.

A teacher in a Terre Haute public school joins in the chorus:

"Teaching is a business which requires a great deal of brain and nerve force. Unless this force is renewed as fast as expended the teacher is exhausted before the close of the year. Many resort to stimulating tonics for relief.

"For three years I struggled against this almost complete exhaustion, getting what relief I could from doctor's tonics. Then, in the spring of 1903, I had an attack of la grippe and malaria, which left me too weak to continue my work. Medicine failed to give me any relief, a change of climate failed. I thought I should never be able to go back to school again.

"I ate enough food, (the ordinary meals, white bread and vegetables) but was hungry after meals.

"I happened at this time to read an article giving the experience of another teacher who had been helped by Grape-Nuts food. I decided to try Grape-Nuts and cream, as an experiment. It was a delightful experience, and continues so after a year and a half of constant use.

"First, I noticed that I was not hungry after meals.

"In a few days that tired feeling left me, and I felt fresh and bright, instead of dull and sleepy.

"In three months, more than my usual strength returned, and I had gained fifteen pounds in weight.

"I finished the year's work without any kind of tonics—was not absent from duty even half a day.

"An still in the best of health, with all who know me wondering at the improvement.

"I tell them all, 'Try Grape-Nuts!'" Name given by Postum Co., Battle Creek, Mich.

There's a reason.

PANTON & WHITE COMPANY.

ANNIVERSARY "EXTRAS"

PANTON & WHITE COMPANY.

19th ANNIVERSARY "EXTRAS"

FOR THE ENTIRE WEEK OF THE NINETEENTH ANNIVERSARY SALE.

These "extras" are just as important to shrewd and careful buyers as a newspaper "extra" is to the man looking for the latest news. There's latest news in this, too. News of prices that have saved many dollars in the aggregate for Duluth's people so far this week. It's a "money-saving" event for you—a trade-making event for us. BE WITH THURSDAY'S CROWD AND ENJOY THESE NINETEENTH ANNIVERSARY BARGAINS AT PANTON & WHITE CO.'S STORE.

4c yd. Standard Ginghams, worth 7c and 8c a yard— assorted colors.

5c yd. Outing flannels that everyone sells at 8c and 10c — assorted patterns.

7c yd. Bleached Muslins— 36 in. wide—worth 10c wholesale today.

8c roll Wall Paper for bedrooms, worth 15c a roll—floral effects.

9c yd. Curtain Scrims, Etamines and Madras— 15c to 25c goods, in any store.

15c yd. Silk Ribbons, all colors, all widths, some of them worth 35c.

49c yd. All silk Crepe de Chines, 23 inches wide, worth 89c.

10c yd. Short lengths of Embroideries of all widths, worth up to 40c.

13c each Picture books for the children—a good 25c book—by Raphael Tuck.

15c each (2 for 25c.) Handkerchiefs, worth up to 50c each —but slightly tumbled.

15c doz. Water Tumblers, with plain or fluted bottoms — regularly 39c dozen.

15c copy Sheet Music—the song hit, "Toyland," from the opera "Babes in Toyland," published at 50c.

17½c pr. (2 for 35c.) Lace Stockings for women, lace all over foot included, worth 35c per pair.

29c Ruffled Muslin Curtains, with wide ruffle; good 59c values.

10c each Cups and Saucers of Eggshell Japanese china—regularly worth 25c each.

12½c yd. Table Oil Cloth, in white and colors — the regular 20c kind.

15c yd. Pictures, framed —many styles and subjects—worth 29c regularly.

32c each Malvina Cream for the skin and complexion—regular 50c jar.

$5.98 each Your choice of a lot of women's suits, both short and long coat styles and all sizes in the lot. Suits that formerly sold at up to $27.50 each, at an anniversary sale price.

10c roll Wall Paper— novelty stripes, all colors, many designs, worth 20c a roll.

19c each Doilies—Japanese hand drawnwork — excellent 35c values.

Graniteware

Stransky's blue and white enameled ware—"firsts," and the most perfect made. To create a familiar acquaintance with high grade ware the entire stock goes into this sale—all marked in plain figures (the old prices)—and you

Pay Just Half.

$5.95 each Morris Chairs—solid oak, with reversible hair cushions— well worth $10.

$4.95 set Dinner Sets of 100 pieces, fine porcelain, decorated; good value at $10.

19c yd. Laces—fine qualities but broken sets— some worth 75c yd.

25c roll Wall Papers— handsome, rich novelties for fine work—some worth 60c a roll.

$8.98 Cashmir Rugs for office or home, 9x 10-6, and reversible. A rare bargain.

59c Kid Gloves, with fancy stitched backs, all colors—75c to $1.25 values.

25c each (5cc a suit.) Underwear for men spring weight—light weave, worth 50c each.

35c pair Hose Supporters — ladies' regular 50c kind, with satin pad and frilled elastic.

39c each Trimmed Sailors for children, hats worth at least 75c in any store.

55c set Mrs. Potts' Sad Irons—3 irons and stand—sells everywhere at 95c a set.

69c Fountain Pens—the $1.00 "Glass Block" special—equal to others at $2.

$2.98 each Ladies' Skirts of new materials, in new colorings— many sold at $5 before this sale.

35c yd. Dress Goods for Suitings—36 and 38 inch goods, worth to 75c.

49c yd. Radium Messaline, all silk, 19 inches wide and worth 75c a yard.

59c suit Union Suits for women—fine Peeler yarn—regular values $1.25.

75c set Baseball Outfits for boys of all sizes — ball, bat and complete uniform in a box.

85c each Sewing Rockers — hardwood, nicely finished and strongly made—a $1.25 chair.

85c each Waists of white Linene, many styles, all new—some are worth $2.00.

87½c yd. Table damask— fine heavy goods— beautiful patterns—72 in. wide, usually $1.50 a yard.

89c each Handbags—ladies' all leather and assorted colors and sizes, some worth $2.00.

89c each Umbrellas for men and women, steel rods and frames, assorted handles, some worth $1.75.

98c each Center Tables—24 inches square—oak or mahogany finish, a good table, at $1.75 each.

$1.69 pr. Ladies' spring Oxfords, all new shapes and leathers— many worth up to $2.50.

17½c yd. Carpeting, Granite Ingrain that sells reg. at 25c.

PANTON & WHITE COMPANY.

MAIL ORDERS FILLED PROMPTLY AND CAREFULLY.

PANTON & WHITE COMPANY.

examples as to department and industry. In the self-governing department these supports are removed and the student stands alone, to win or fail, according to the amount of energy and faithfulness he puts in his work.

"I have endeavored to make the department as nearly self-governing as possible by keeping out of the room at all times during study and recitation hours. Of course, occasionally the officers advise with me regarding certain plans and methods which originate in their department, but I never give them orders or tell them that things must be so and so.

"They understand the importance of discipline, and the maintenance of it is the ambition of every student in their room. At first the idea was bitterly opposed by some of the patrons, but now I think almost without exception it meets their warm approval."

The class motto of the self-governing department is: "He can conquer who thinks he can."

THE STAGE

TONIGHT'S ATTRACTIONS.

METROPOLITAN—The California Girls.

COMING ATTRACTIONS.

LYCEUM—Thursday and Friday, "Isle of Spice."

LYCEUM—Saturday afternoon and evening, "Sleeping Beauty and the Beast."

SARAH BERNHARDT.

Great French Actress Coming to Duluth April 30.

There has been no dramatic event for years that has stirred up as much interest in this section as the engagement of Mme. Sarah Bernhardt which will occur at the Temple rink the afternoon of Monday April 30. From points as far as Ashland, Tower and Virginia —large parties will make long trips to be present.

The present tour is announced as her farewell to America, and considering that she is 61 years of age there is not the remotest prospect that she will make another tour to this country, and this knowledge has caused a desire to see and hear the famous French artist, and has made her tour, since the opening of her season in Chicago, in November, a series of triumps in every city, such as no other actress, foreign or domestic, and even with extra matinee performances there is not a city in which she played thus far where there are not thousands of people bewailing the fact that they could not secure tickets.

The best seats are $3, and there will be but one performance, and that "Camille." In this role Bernhardt will be seen at her best. The mail order system has been adopted for the Bernhardt engagement, and follows a plan tried in the eastern cities for the most important dramatic and musical events, and which has been found to give better satisfaction than the old-time way of making people sit up all night to be first in line at the box office. Mail orders will be accepted until Friday, April 27, and the first opportunity of securing tickets by personal application at Porter's music store will be Saturday, April 28, at 9 a. m. Mail orders will be filled in the order they are received where accompanied by remittances, and the ticket will be mailed to the purchaser the following day.

Address all communications to John T. Condon, manager, Porter's music store, Duluth, Minn.

CALIFORNIA GIRLS.

The California Girls will give a matinee for ladies at the Metropolitan tomorrow. Handsome souvenirs will be distributed and in the evening, as well. No smoking will be permitted at either performance. The burlesques are tuneful and amusing and the vaudeville part of the bill novel enough.

"ISLE OF SPICE."

Tomorrow and Friday evenings "The Isle of Spice" will be presented at the Lyceum. Of the company the Pittsburg Leader said:

"To Charles A. Pusey was committed the leading character, that of the king, and Mr. Pusey acquitted himself with credit. His grotesque costume, witty sayings and funny songs "took" and brought him plenty of applause. As a laugh-provoker he is genius. In his fun-making the king was ably assisted by the two stranded sailors, 'O'Grady' and 'Macklnaw,' characters assumed by W. J. McGraw and Jack Collins. Whenever the trio connected there was plenty of fun in store. The card skit in which the king was separated from his wad of cash was most amusing and kept the audience in jovial spirits during its presentation. Mr. Pusey, too, possesses a good voice, and his songs, "The Same Old Girl' and 'The Goo Goo Man,' were exceptionally good."

MME. SARAH BERNHARDT,
Who Will Play "Camille" at Temple Rink April 30.

RICHEST OF THE OSAGE INDIANS

Each Man, Woman and Child of Tribe Worth $8,000.

Washington, April 18.—It is estimated that every man, woman and child in the Osage nation, in Oklahoma, is worth today at least $8,000. The development of the oil and other mineral resources, however, may add to this sum in years to come. The nation has almost $9,000,000 on deposit with Uncle Sam as trustee, and 1,400,000 acres of land, all of which is to be distributed pro rata among the 1,800 members of the nation, if the Osage bill reported by the house committee yesterday is enacted. Representative Curtis of the committee prepared a statement to accompany the committee report, reviewing the efforts of the Osages to secure a distribution of their tribal funds and lands and commenting upon the bill which has been recommended. The statement is as follows:

For several years the Osage tribe of Indians of Oklahoma has been considering the question of asking the government to divide its lands and moneys among the members of the tribe. In all contests for the election of officers in this tribe, this question has been an issue. For the past two years these Indians have virtually agreed that their lands and moneys should be divided, but they have been unable to agree upon a plan of division until this year. The bill which your committee herewith reports was submitted to the Osages at the last general election held by them, and it was adopted by all factions of the tribe. It was brought to Washington by delegates representing those factions, submitted to the secretary of the interior for his consideration and the committee has given the measure very careful consideration, and recommends its passage with the amendments suggested by the department, and also with some amendments which the committee thought should be agreed upon.

The object of the bill is to provide measures for making rolls of the tribe and for equally dividing the lands among the members who are entitled to enrollment, giving each his fair share in acres as nearly as possible.

The bill prohibits the sale or disposition of the lands for twenty-five years, except your committee thought it advisable to add a section which would authorize any member who felt himself qualified to transact his own business, to file application with the secretary, and the secretary upon investigation concludes that such member is qualified, then he is authorized to issue a certificate which will entitle the applicant to sell his surplus lands, which become at once subject to taxation.

The bill, as presented by the Indians, asked for the reservation of the oil, gas, coal and other mineral lands to the tribe in common for twenty-five years. They also asked that the leases made to James S. Glenn and George L. Craig be ratified and that the Foster lease be extended so as to make them all run for a period of twenty-five years. The department recommends against this part of the coal section, and your committee has adopted the recommendations of the department. The bill as reported reserves the mineral lands for the use of the tribe for the period of twenty-five years and authorizes mineral leases by tribal council, to be approved by the secretary of the interior under such rules and regulations as he may prescribe.

The bill makes ample provision for the maintenance of schools and the tribal government. It also sets aside lands for school purposes and donates lands to schools already in existence.

There are about 1,800 Osages, of whom about 900 are halfbreeds, or are so designated, and the others are recognized as fullbloods. They own 1,400,000 acres of land, much of which is valuable for farming and the balance is good grazing land. They have over $8,000,000 in the treasury of the United States and the greatest oil and gas wells in the country have been discovered on their reservation and from which they receive large amounts in royalties.

The measure was prepared by the members of the tribe and submitted to a vote. It has been carefully considered by the department, by your committee, and it is the opinion of your committee that it fully protects the interests of the Indians and would be best for all concerned if the same were enacted into law.

MELLIN'S Food for the Baby

Mellin's Food contains only soluble, nourishing ingredients, obtained from wheat and barley by a process which eliminates all starchy and insoluble, innutritious products. It is a food that builds up the baby and will make him a strong and healthy man. Mellin's Food gives marvelous results because the baby, being properly fed with a truly nourishing food, attains a condition of good health and vitality that resists the attacks of disease and prevents sickness. Send for a free sample of Mellin's Food for your baby.

The ONLY Infants' Food receiving the GRAND PRIZE at St. Louis, 1904.
Gold Medal, Highest Award, Portland, Ore. 1905.

MELLIN'S FOOD CO., BOSTON, MASS.

PRIEST COMES FROM WINNIPEG

Father Joseph McCarthy to be Chaplain at St. Mary's.

Rev. Father Joseph McCarthy of Winnipeg has come to Duluth to become chaplain at St. Mary's hospital. He has been at Winnipeg twenty-three years and was assistant at St. Mary's parish at the time of leaving. The Winnipeg Free Press says of his leaving:

"The removal of Rev. Father McCarthy from his connection with St. Mary's church as assistant parish priest, which was recently referred to by the Free Press in recording the impending changes among the Oblate Fathers, means the disappearance of a familiar figure from the clerical circles of this city. Rev. Father McCarthy has been identified with Catholicism in Winnipeg for twenty-three years. He was immensely popular with his own people and was liked and respected by everybody. The good wishes of his many friends whom he made during his long and active residence here will follow him to his new sphere of labor. Rev. Father McCarthy has gone to Duluth to assume the chaplainship of the St. Mary's hospital in that city. His place here is to be filled by Rev. Guillette of Duluth, who was formerly parish priest of St. Mary's church here.

"The Rev. Joseph McCarthy, late assistant parish priest of St. Mary's church, Winnipeg, has the distinction of having been the first parish priest laboring within the district now embraced within the city of Winnipeg and instructor in the first Roman Catholic school organized within the same district. From that time forward his labors have been uninterruptedly within the city, save for three years he labored as a missionary in the Lake Manitoba district. Father McCarthy was born in the city of Dublin in 1839, the son of Nicholas McCarthy. He was educated in Dublin, and in the year 1860 he joined the Oblate order, coming to Canada in 1862 to take a professorship in St. Joseph's college, Ottawa. He filled that position creditably for five years, when he was called West, coming to the Red River settlements in 1867. In 1869 he was ordained a priest by the Most Reverend Archbishop Tache, in St. Boniface cathedral. Soon after his ordination to the priesthood Father McCarthy began taking an active interest in educational affairs, and his first activity in this direction was the school in connection with St. Mary's church referred to above. He was in charge of the boys' school at St. Mary's from 1876 to 1878, at the end of which time he went to the Lake Manitoba district as a missionary. In 1881 he returned to Winnipeg and became secretary to His Grace Archbishop Tache, which position he held till 1888, when he was attached to St. Mary's church as assistant priest, which position he held until a couple of weeks ago.

"In the fall of the year 1896 Father McCarthy went to Ireland to make a study of the separate school question, where the principle was and is still in active operation.

"Since his visit to Ireland and up to the present day, the active services of the genial and reverend gentleman have been called into account by the many pressing duties of a heavy parish work. He was a familiar figure seen from time to time, walking about the city, prayer book in hand, attending upon the sick and poor, to whom he was a most devoted friend and father. Of a genial, humor loving turn of mind he betrays in times of leisure the laughter-loving celt born son of the green isle; but always and ever he proclaims himself a Westerner. Father McCarthy has made many warm friends in the course of a busy life, but perhaps it may be added that to the younger members of the parish he was the Father of his flock."

Is the Moon Inhabited.

Science has proven that the moon has an atmosphere, which makes life in some form possible on that satellite; but not for human beings, who have a hard enough time on this earth of ours; especially those who don't know that Electric Bitters cure Headache, Biliousness, Malaria, Chills and Fever, Jaundice, Dyspepsia, Dizziness, Torpid Liver, Kidney complaints, General Debility and Female weaknesses. Unequalled as a general Tonic and Appetizer for weak persons and especially for the aged. It induces sound sleep. Fully guaranteed by all druggists. Price only 50c.

THE EVENING HERALD

AN INDEPENDENT NEWSPAPER.

Published at Herald Bldg., First St., Op. P. O. Square,
THE HERALD COMPANY.
'Phones: Counting Room, 324; Editorial Rooms, 1126.

TEN CENTS A WEEK.

EVERY EVENING—DELIVERED BY CARRIER.

Single copy, daily	$ .02
One month	.45
Three months (in advance)	1.30
Six months (in advance)	2.60
One year (in advance)	5.00

Entered at Duluth Postoffice as Second-Class Matter.

DULUTH WEEKLY HERALD.

Per year	$1.00
Six months	.50
Three months	.25

Largest Circulation In Duluth.

TO SUBSCRIBERS:

It is important when desiring the address of your paper changed to give both old and new addresses.

THE HARBOR'S NEEDS.

The public affairs committee of the Duluth Commercial club will meet Thursday evening, and among other things it will discuss the needs of the Duluth harbor entrance, and possibly will come to some conclusion as to the measures that will best make the entrance safe in time of storm.

Ever since the tragic wreck of the steamer Mataafa last November, when nine men perished miserably in pitiful closeness to warmth, comfort and safety, it has been evident that something more is needed. Before that it had been shown that in northeasters the width of the ship canal permitted heavy seas within the harbor, making unsafe many parts of it that were formerly comfortable.

Several plans have been suggested. The first one, proposed by Capt. Alexander McDougall, was for a breakwater protecting the canal entrance, and there can be no doubt that this would be effective. Its great expense is the only obstacle, but if it is shown that in no other manner can the entrance be made safe, this should not prevent the plan from being carried out. The breakwater would have to be at some distance from the piers, and would therefore have to be built in deep water, involving a considerable cost, but the commerce that would be protected would be ample justification for any reasonable expense.

Another suggestion is that a new canal be put through the Point about midway between the Duluth entry and the Superior entry. This has not proved at all popular in Duluth. For one thing, it would mean the abandonment of the present canal, a sightly and creditable affair built at great expense but a short time ago. Again, many people fear that to divert the water through a canal at the middle of the point would result in filling up the Duluth end of the harbor and in ruining the facilities now enjoyed there. At any rate, it would mean a large expense for the new canal and the piers, and another large expense for dredging new channels to reach the new entrance, so that taking it all together, and leaving out the menace to the Duluth harbor, it seems probable that this plan would have no advantage in point of economy over the breakwater plan.

A third suggestion is based on the Mataafa's mishap. It will be remembered that she was dropped into the trough of a sea and struck bottom just off the entrance, and that at this point control of her was lost. If the channel were deepened off the entry this could not happen again, and such an improvement should not involve any great expense.

The matter is one that requires the testimony of nautical experts, and the Commercial club should invite into its council as many practical vesselmen as it can secure. It is an important matter, and one that should be studied deeply and carefully.

AUTOCRACY.

The statement has been made on the floor of the house of representatives in Washington that the judiciary committee is stifling the bill to prohibit the giving of free passes to members of congress and federal judges, and that the speaker has refused recognition to a member who wished to call up the bill.

This incident is not only vastly illuminating as to the methods pursued in the house of representatives, but also as to the attitude of the ruling powers toward such an obviously needed reform as the bill in question provides.

In a state legislature, where autocratic methods do not prevail, it is simply a question of getting a majority of either branch in line. If a member introduces a bill and it is referred to a committee in the regular order of business, that committee is expected to give the bill due consideration, and then to report it either to pass or not to pass. An unfavorable report is not final, but if a majority of the body favors the bill it can overturn the report and put the measure upon the calendar to be voted upon. If the committee refuses to report the bill out at all, its author can move that it be recalled and placed upon the calendar or upon general orders, and his motion is put to vote.

In the house of representatives it is very different. This anti-pass bill is one instance. The committee has voted against the bill, but refuses to make a report upon it. The speaker will not recognize the author when he asks to have it recalled and considered by the house, and that is all there is to it. Similar action has been taken in the senate on the Philippine tariff bill, though it it is expected that an effort will be made to recall the bill from the committee that is trying to strangle it.

This is not free government, by any means. Nobody can question the merits of a bill that would prevent railroads from favoring judges and congressmen with free passes. A free pass is a bribe, and is different only in degree from a money bribe. But the speaker knows that if the bill got on the floor and the members had to go on record in full view of the country they would have to vote for it, so the committee is to be allowed to kill the measure quietly, and if a member wants to call it out he may shout until he is black in the face, and the speaker will not even acknowledge that he knows the member is on earth.

This little instance ought to make people think, and no doubt it will.

ELECTION OF SENATORS.

The committee on election of the house of representatives has acted favorably upon a resolution providing for the election of United States senators by direct vote of the people, and incidentally for an extension of the terms of members of congress from two to four years.

This has been done before, at least the first part about electing senators has been done several times. Not only that, but the house is very likely to pass the resolution, and the senate is very likely to either pigeonhole it or vote it down, because that is exactly what has been done every time it has come up in the past.

This is not the way to bring about popular election of senators. The fact that the people want it, and overwhelmingly demand it, will not induce the senate to act. And so long as the senate refuses the favorable action of the house does no good.

The only way is to have the state legislatures, one and all, make formal demand upon congress to call a constitutional convention, and then congress has no option but to do so. If we wait until the senate votes to call one for this purpose, we shall wait until doomsday and a little beyond.

In the meantime, the extension of the primary election system to the nomination of United States senators will accomplish practically the same results, though the expression through the primaries will be by no means so popular as a direct election. This any state can do, and Minnesota should do it at the next session of the legislature.

Just why the house is going to attach to the proposition a rider extending the terms of congressmen to twice their present length it is difficult to say, unless it is that the members of the house find it rather a nuisance to have to go back to the people every two years for an endorsement of their official actions. It is rather inconvenient, no doubt, for with the term only two years long the congressman can hardly ever dare act without reference to his people, and must keep an anxious eye upon them and seek to do their pleasure. One reason assigned is that no party can inaugurate its policy in two years. This is true, no doubt, but any party can act in a manner that will prove its good faith in two years; or in one year, for that matter.

There is no public demand for the lengthening of the terms of congressmen, and there is a popular demand for the direct election of United States senators. The biennial election of congress keeps congressmen pretty well responsive to popular demands, and very likely the people would rather keep it the way it is than to separate their popular representatives from them a little further by a longer term.

INSURANCE LEGISLATION.

It seems to be pretty generally agreed that there is no use in trying to adopt a federal law governing insurance, and the next best thing appears to be the suggestion of a law governing insurance in the District of Columbia, a model law upon which the states of the Union may base their own legislation, to the end that some measure of effective uniformity may be attained.

This suggestion was made to congress by President Roosevelt yesterday in a brief message, accompanied by a report of the insurance convention held in Chicago in February and a draft of a proposed bill as agreed upon there. The president states that the convention was called at the suggestion of Governor Johnson of Minnesota, made through Insurance Commissioner O'Brien of this state.

The president urgently recommends that congress adopt the proposed measure, with the addition of such changes as its wisdom suggests, in order that the states may have an effective model on which to work. While not claiming expert knowledge of the insurance business such as would qualify him to pass upon the merits of the bill, he has "entire faith in the right judgment and single-minded purpose of the insurance convention which met at Chicago, and of the committee of that convention which formulated the measure herein advocated."

Uniformity is the consummation that is devoutly to be wished in insurance legislation, as well as along many other lines. Ideal legislation in one state, when there is faulty legislation in all its neighbor states, profits little. The best results can only be obtained when every state has similar laws, and when these are laws that will reach the evils that exist and wipe them out. Like the evils of adulterated food and promiscuous divorce, the only effective way to cure insurance evils is by uniform legislation that will regulate the insurance industry so that it shall work to the benefit of policyholders instead of to their injury.

In order to accomplish this uniformity there must be a standard somewhere to rally about, and that standard could not be better located than in the District of Columbia, at the nation's capital. With proper laws working there, an example would be set for the state legislatures to follow, and it would be but a question of time before practically every state had proper insurance laws.

The president's suggestion is a good one indeed, and it is to be hoped that congress will see fit to follow it as quickly as may be.

THE PASSING SHOW.

And the smell of bonfires now scents the urban air.

* * *

Springfield, Ohio, and Springfield, Mo., are twins in shame and indecency.

* * *

The beef trust certainly ought to name a brand of bacon after young Mr. Garfield, anyway.

* * *

Senator Platt will not run again. Well, nobody ever said he didn't have good political foresight.

* * *

It seems much more natural in Minnesota politics now that Jacobson of Lac Qui Parle has found his voice.

* * *

Dowie must have made a mistake in calling himself Elijah III, for events have shown that his number is XXIII.

* * *

A pleasant thing, this theatrical trust that compels the greatest living woman actor to play in a roller skating rink when she comes to Duluth.

* * *

Some communities, and they are not all in the South, either, seem ambitious to settle the race question after the fashion of Gen. Wood and Gen. "Hell-Roaring" Smith.

* * *

The Friday and thirteen superstitions have been given a new lease of life on the lakes by the sinking of the steamer Saxona, which started the season Friday, April 13.

* * *

The occupation of the man with the muck-rake is not pleasant, but it is necessary; for where there is muck there must be somebody to rake it up or sociological typhoid would lay us all low.

* * *

Lieut. Schmidt, executed by the Russian government for his revolutionary activity, gave his fortune of $150,000 to the revolutionists just before he gave his life. He could not easily have given more, and the free Russia of another day will venerate his memory.

HOTEL GOSSIP

"You would scarcely believe me if I told you that 12,000 people pass the front entrance of the Spalding every twenty-four hours," said R. S. Munger, one of Duluth's pioneer citizens, who makes his home at that hotel.

"Just look up and down Superior street a few minutes and then tell me if that estimate is so very far out of the way. Twelve thousand people passing the Spalding on this side of the street or 24,000 people passing on both sides, not counting the people who pass in the street cars or other vehicles.

"I was struck with the idea the other night that it might be interesting to note the number of people that pass along Duluth's main thoroughfare every day, for anybody that is observing at all knows that it is a very busy street. I have made observations on various dates at different times in the day and find that on the average 100 people pass the Spalding hotel every five minutes. Sometimes there weer as many as 150, and at times there were less, but 100 is a very fair average. Figure 1,200 passing every hour, 12,000 for ten hours and 24,000 for twenty-four hours, and I believe you will have the figures pretty nearly correct.

"The figures certainly seem enormous when you think of the total, but I feel assured that any person who may stand here for five minutes during different hours in the day and count the passing people will come to the same conclusion that I have.

"Where do all of these people come from? Well, they are office men, business men, tradespeople, woodsmen, people going to and from trains, in fact people from every walk in life and on every vocation bent.

"This much for Superior street in front of the Spalding. I venture to say that were a person to stand at the corner of Third avenue west and Superior street and count the people he would find fully 200 people passing the corner every five minutes. The travel back and forth means business. It means that there are more people on the streets of Duluth to do business than in former years. It means, too, that the number is steadily increasing.

"I am confident that this city will have one of the most prosperous years that it has ever experienced. Everything surely points to it at this time. New railroads building in here, the development of the water power, new settlers coming into this district, all taken together with the big range trade that this city has always had and which has been steadily increasing, I cannot see how we are going to escape prosperity.

"Take it in the real estate field. Duluth property is cheap at the present time. I believe that the prices are steadily advancing, but from my own experience I can say that they are no higher now than they were in 1892. The values now are substantial, then, perhaps, they were a little too high.

"As an illustration of the early values of Superior street property, I might mention the northeast corner of Superior street and Fourth avenue west, where the Phoenix building now stands.

"In 1892 I bought that site, with no improvements, comprising 125 feet on one street, for $5,650. We built the opera house and it burned down. Then we built the Phoenix block. In 1892 the property was sold for $225,000. Figuring the improvement at $55,000 this would leave $170,000 for a site that ten years before we paid $3,650 to secure. That was pretty nearly a jump in values.

"I might add that during the time we held the property it paid a big interest on the investment.

"I notice that Mr. Prindle recently placed a value of $1,100 a front foot on the corner property, so you see the price we got for the property in 1892 was a little above his mark.

* * *

"I notice that human nature is pretty nearly the same the world over," remarked E. G. Mansfield, a travelling salesman who "makes" the city occasionally and who registers at the St. Louis.

"Duluth seems to have just as many of that 'butting in' class that has a total disregard for the feelings and rights of others as any other city in this country.

"Monday morning of this week, as I stood in front of the hotel, I noticed a string of people across Superior street, extending several store lengths down the street. Curious to know what it meant, I went over and inquired and stood to watch the proceedings for a few minutes. It happened that people had lined up early for the Nordica concert.

"About that time the sale opened. Two or three of the men at the head of the line had been waited on when an energetic looking young fellow, whom I heard somebody say was a local attorney, walked into the place and looked over the string of people, some of whom had been waiting patiently for at least an hour. Then he walked up to the desk and deliberately crowded himself in and bought some tickets.

"There were some very wrathful remarks made by men farther down the line and I can imagine that the lawyer would have been roughly handled had he attempted his 'butting in' feat in front of other men who stood in line. I believe myself that any person would have been justified to have stepped out of his place in line, taken that coxcomb by the nape of the neck and the seat of his trousers and heaved him out into the street.

"That was not all, however. A few minutes later, before the anger of those in line had hardly time to cool, a young woman, a pretty one, too, came in and with her nose in the air as she saw the people waiting, she, too, went to the head of the line and crowded in to buy her tickets. The chivalry of the American citizen under such provocation is something remarkable. After she went out not a word was said, but there were some looks on the faces of the men that spoke volumes, and I doubt not that if the lady was known to any of them, she dropped 50 per cent in their estimation after that act. It would be natural.

"There was another little incident that well illustrates the average American citizen's sense of justice. A person who had entered the place after the selling began, rushed up to another man near the front of the line and asked:

"'Have you your full quota, of eight tickets?'

"'No,' was the response.

"'Will you get me four when you get up to the ticket office?'

"The man in line looked annoyed. He evidently did not care to appear discourteous, but he had his own ideas of fairness to the others in line, so he said: 'If you had asked me to before the sale began I would have been glad to accommodate you, but these other people have been waiting here as long as I have and they have rights that I should respect. Under the circumstances, the only thing for you to do is to get back in line and take your chance with the rest.'

"There was no applause, but I noticed several who looked as if they would like to express their approbation."

* * *

Granville S. ePase of Anoka, Minn., better known throughout the state as "Granny" Pease of the Anoka Union, was a guest of the St. Louis yesterday. Mr. Pease has a publication on the market, "Forty Years in Minnesota," a historical literary effort of his own that he is taking subscriptions for and which explains his visit at this time. Mr. Pease has been identified with the growth of the state, in one way or another, during the forty years that he covers in his history.

* * *

W. H. Shea, Jr., city attorney of Virginia, who recently underwent an operation at one of the local hospitals, is a guest of the St. Louis. Mr. Shea is just able to get about again and he hopes soon to be able to return to his duties. He has been in the city something over a week.

* * *

John F. O'Brien, one of the best known loggers in the Northwest, was a guest of the Lenox yesterday, registering from Cloquet. Mr. O'Brien had some heavy operations along the line of the road out of Scanlon this past winter and is now closing up his business for the season.

* * *

At the St. Louis—Leo Pardello, Chicago; J. K. Slattery, L'Anse, Mich.; M. E. Capplis, Hibbing; Charles Oakman, Mt. Iron; G. B. Field, Dedham; Stephen Zgonc, Chisholm; M. A. Torinus and family, Stillwater; G. Adams, Virginia; William Gray, Deer River; Mrs. B. R. Smith, Mrs. C. Y. Malgren, Virginia; M. O. Aubolee, Two Harbors; Peter Schaffer, Ely; J. H. Bailey, Bemidji; C. J. Palmatier, Staples; F. A. Leffingwell, Lynd, Mass.; A. L. McLaran, Chicago; F. M. Curran, St. Paul.

* * *

At the McKay—F. P. Harbaugh, White Bear Lake; C. P. Howie, St. Paul; George Brant, Minneapolis; A. H. Hanken, Ashland, Wis.; W. R. Kimball, Minneapolis; Walter Sletten, Ely; S. Hunter, Skibo; James Sullivan, Hancock, Mich.; F. J. Tyler, Brainerd; Joseph Durocher, Scanlon; B. Wintergast, Culver; Dan Mangan, St. Paul; R. A. Knight, Eveleth; C. J. Anderson, Willmar; C. T. Kennedy, Hoveland; Joseph Gibson, Bena; T. H. Daly, Minneapolis; Mrs. G. S. Raper, Miss Pearl Adams, Two Harbors; A. J. Hull, St. Paul; W. H. Kuhlman, Minneapolis.

* * *

At the Spalding: W. M. Brennan, P. C. Condit, J. R. Barnes, A. H. Sarnek, Albert Cullsel, New York, DeRoy Austin, Omaha; M. Auerbach, J. C. Godlelp, J. H. Fleming, Chicago; L. A. Moore, M. L. Scoberg, James Hutchinson, St. Paul; F. R. Mason, H. J. Mann, Minneapolis; J. D. Lamont, Virginia; H. Schomaker, Long Prairie; E. W. Roberts, G. W. Butters, W. E. Hale, Minneapolis; J. B. Clement, Faribault; J. S. Doran, Buffalo; Arnold Thayer, Boston; George B. Alton, Minneapolis; C. W. Tubby, St. Paul; C. H. Smith, Mausau; H. H. Tuch, Cincinnati; Charles S. Morris, John M. Gordon, New York; Bismark Schiffens, Chicago; W. F. Murray, Cleveland; Edward Zimm, New York.

* * *

At the Lenox: C. A. Anderson, Calumet; Albert Pope, Fountain City, Wis., John Wremer, Allen Burt, Independence, Wis.; Oscar D. Williams, Bradford, Pa.; Harry Thompson, Warren, Pa.; B. E. Mason, J. H. Mason, Cloquet; M. A. Maher, J. Maher, Detroit, Mich.; William Timmerberg, Red Wing; Robert Bishop, St. Paul; Mr. and Mrs. Holban, Washburn, N. D.; C. Steffens, Minneapolis; G. R. Bauer, Ironwood; George O. Walton, St. Paul; N. J. Barton, Mineapolis; Thomas Knapp, Chicago; H. J. Bergemann, St. Paul; J. W. Campbell, St. Paul; Albert E. Powell, Iron River, Wis.; P. Moran, Bovey; Mr. and Mrs. Tiehlink, Crystal Falls; J. B. Tompkins, Wausau, Wis.; T. V. Grant, Brainerd; James Schonfeld, Chicago.

THE WEATHER

This isn't spring, it's summer. Yesterday's warmth was greater than that of the average summer day in Duluth, reaching 74 degs. at the warmest part of the day. Last night's lowest was 56 degs., and this morning, though it was cloudy and the sun's warmth was filtered, it was almost sultrily summery. The weather man expects the cloudiness to continue tonight and tomorrow, and he also expects cooler weather and occasional light showers. Says Mr. Richardson of conditions:

"The Saskatchewan disturbance has shifted its center to Manitoba causing light rains over Alberta, southern Montana and Wyoming. Pressures are also low over New Mexico. Temperatures continue moderately warm in most districts east of the Rocky Mountains, but cooler weather attends the high pressure that has advanced to Montana. Conditions favor occasional light showers in this locality tonight and Thursday. Pacific coast reports are missing this morning. It is reported that a disastrous earthquake occurred this morning in San Francisco."

Following were last night's lowest temperatures, as recorded by the weather bureau:

Abilene	54	Marquette	58
Atlanta	50	Medicine Hat	50
Battleford	42	Memphis	52
Bismarck	50	Miles City	46
Boston	46	Milwaukee	46
Buffalo	38	Minnedosa	48
Cairo	50	Modena	42
Calgary	24	Montgomery	54
Charleston	54	Moorhead	50
Chicago	52	New Orleans	62
Cincinnati	48	New York	60
Concordia	48	Norfolk	60
Davenport	44	Northfield	36
Denver	44	North Platte	44
Detroit	46	Oklahoma	48
Devils Lake	46	Omaha	56
Dodge	50	Pierre	50
Duluth	56	Pittsburg	40
Edmonton	32	Port Arthur	30
El Paso	54	Prince Albert	34
Escanaba	40	Qu'Appelle	28
Galveston	60	Rapid City	48
Grand Haven	46	St. Louis	50
Green Bay	46	St. Paul	56
Havre	36	San Antonio	62
Helena	36	Santa Fe	40
Houghton	44	Sault Ste. Marie	40
Huron	48	Shreveport	54
Jacksonville	56	Sioux City	54
Kamloops	42	Swift Current	30
Kansas City	52	Yellowstone	30
Knoxville	44	Washington	46
La Crosse	52	Wichita	48
Lander	38	Williston	42
Little Rock	48	Winnipeg	44

Department of Agriculture, Weather Bureau, Duluth, April 18.—Local forecast for twenty-four hours ending at 7 p. m. Thursday: Duluth, Superior and vicinity—Partly cloudy and cooler tonight and Thursday, with possibly occasional light showers; fresh to brisk southwesterly winds.

H. W. RICHARDSON
Local Forecaster.

Chicago, April 18.—Forecasts until 7 p. m. Thursday: Wisconsin—Partly cloudy tonight and Thursday; warmer tonight; cooler in west and north portions Thursday.

Minnesota—Generally fair tonight and Thursday, except probably showers in northeast portion; cooler.

The Dakotas—Generally fair tonight and Thrusday; cooler tonight.

Upper Lakes—Fresh southerly winds tonight and Thursday; partly cloudy weather.

PASSING PLEASANTRIES.

Washington Star: "What do you think of the bill I have introduced?"

"Well," answered Senator Sorghum, "after the amendments and the supreme court's decisions get through with it, it ought to make a pretty good sort of a law. But you can't tell."

Cleveland Plaindealer: "Mrs. Simpson told me she considers oatmeal one of the most valuable of the rational foods."

"Yes—for her hired help."

Philadelphia Ledger: "What lovely roses!" she exclaimed. "They're really sweet blushing American Beauties."

"Yes," he replied coldly, "they're probably blushing at the price the florist asks for them."

Washington Post: "I think I had better keep down my fires a little until after this coal strike is settled," said Old Vesuvius. "It looked so promising last Sunday that I thought I could afford to throw on an extra ton or two."

Chicago Tribune: The alligator yawned. "Oh, ho," said the flamingo, standing at a safe distance. "Got the spring fever, have you?"

"On the contrary," said the alligator, "I'm preparing for active business. That was my spring opening."

"A Little Way."

A little way to walk with you, my own—
Only a little way.
Then one of us must weep and walk alone
Until God's day.

A little way! It is so sweet to live
Together, that I know
Life would not have one withered rose
to give,
If one of us should go.

And if these lips should ever learn to
smile,
With thy heart far from mine,
'Twould be for joy that in a little while
They would be kissed by thine.

—FRANK L. STANTON.

AMUSEMENTS.

METROPOLITAN

WRESTLING THIS WEEK.
Dominick Buckley, "The Irish Giant," is meeting all comers, and
THE CALIFORNIA GIRLS
Ladies' Matinee Thursday.
Prices 15c, 30c and 50c. Matinees, 20c and 30c.

Fifty Years the Standard

DR. PRICE'S CREAM BAKING POWDER

A Cream of Tartar Powder
Made From Grapes
No Alum

TWENTY YEARS AGO.

Taken From the Columns of The Herald of This Date, 1886.

***R. S. Munger goes next week on a long trip through the East and South for the benefit of his health.

***Collector Moore of Duluth has been confirmed by the senate without opposition.

***The full extent of the ravages of the cyclone at St. Cloud and Sauk Rapids has now been ascertained. At St. Cloud there were twenty-one killed and eighty wounded, and the property loss is $56,009, exclusive of the $20,000 loss suffered by the railroad. The killed at Sauk Rapids number thirty-seven, and the wounded about 100, and the loss of property is $225,000. Twelve were killed and twenty-one wounded at Rice's station. In the country, four were killed and a dozen wounded, while the property loss is $20,000. Total: Killed, 73; wounded, 213; property loss, $300,000.

***The following real estate transfers have been recorded:

Robert L. Kelly to Josiah Bond, Jr., lot 118, Aurora street; lots 121, 131, 135, 139 and 162, Erie street; lots 153, 154, 155, 161, 163, 171 and 172, Pembina street; lot 163, Ontario street, $300.

George W. Kimberly to Craig Cofield, lots 50 and 52, block 120, Duluth proper, Third division, $250.

G. G. Hartley to L. J. Chapman, lot 64, block 50, Third division, $700.

Western Land association to John Dwyer, lot 47, block 86, Third division, $325.

J. H. Hillyer to G. F. Johns, lot 147, block 13, Third division, $1,000.

John Drew to Hunter & Macfarlane, lot 107, block 3, Third division $2,500.

Henry H. Bell to E. C. Warner, J. L. Washburn and John A. Willard of Mankakto, lots 97, 99, 101, 103, 105 and 107, block 21, $35,000.

J. D. Ray to Harvey Taft, lot 13, block 33, Portland division, $450.

***W. A. Reid, who is to hold down the first bag and act as field captain of the Duluth baseball club, has arrived. The club will assemble at Leavenworth, Kan., for which place Manager Lucas and Reid will depart next week.

***Antoine Klichli, father of County Clerk Klichli, died at 10 p. m., April 16, at his son's residence on Fifth avenue east. He had reached the advanced age of 84. Mr. Klichli had been a resident of Duluth for thirty-six years, and enjoyed a large circle of friends and acquaintances among the pioneers. He leaves four children, twenty grandchildren and five great-grandchildren.

***Percy Vaughn went to Chicago yesterday.

***The total sum so far subscribed in Duluth for the cyclone sufferers is $1,663. It is expected to raise $2,000.

***Both the American and Northern Express companies have established offices at Rice's Point.

***Dr. Bowman has returned from Philadelphia. Mrs. Bowman accompanied him home from St. Paul.

MINNESOTA OPINIONS.

Anoka Union: The Union hardly thinks that Jacobson is the right kind of a man for governor, and feels that his nomination would be unfortunate.

Minneapolis Telegram: City Attorney Fesler of Duluth paved the way for a more sensible treatment of the good roads problem when he said to the Duluth city council, the other evening, that "a road is just as good as its worst part."

Walker Pilot: Clean politics, the people cry. Well, the people can remedy it. Refuse to vote for a man whom you know to be corrupt, even though he be of the same political faith as yourself.

Hibbing Mesaba Ore: Hibbing and the other iron range towns should get together right away and arrange a plan for bringing some of the lower end delegates to the state convention to the iron range at the time of the Duluth meeting. It would do some of those lower end fellows a heap of good to get a glimpse of this "corporation ridden" community.

Ely Miner: Wouldn't it be something terrible if the tentacled octopus known as the Steel Trust which has St. Louis county and all its citizens and officers enmeshed in its toils, should capture a few of the "two eggs for a postage stamp" delegates from Southern Minnesota at the convention in Duluth and bring them up to visit this starving, trust-ridden country? Wouldn't their eyes pop out if they saw one of the range towns' real pay days where real money is given to real people?

Worthington Herald: It would inure to the welfare of the state as a whole to fit the lowlands of the north for settlement, instead of allowing the farmers to go to Canada and develop that country. It seems that it would strengthen the platform of any candidate to favor the drainage question. The people from the north would rally to it and those from the south probably would not object seriously.

Rochester Post and Record: A reformed tramp in Ohio, having recently been converted and feeling extremely conscientious, has announced his intention of paying the railroads the first class fare for every mile of transportation he stole from them. Some of our reformed politicians in legislative bodies will yet be offering to pay for all their old passes—we don't think.

Mankato Free Press: "Lumber has gone up another 50 cents a thousand all around. After a while dealers will charge us for simply looking at it," is the alarming cry of the Litchfield Review. Sure thing, if we keep on voting to retain standpat congressmen. A revision of the lumber schedule downward might have a tendency to cause the hearts of the barons to melt.

Faribault Journal: We want members of the legislature who will enact laws and carry them out looking to the development of the state as a whole. We want farmers on our vacant lands; we want our swamps and other waste places made productive. We should have a legislature that will enact laws that will give us these things and we want a governor and other state officers to see that these laws are properly carried out.

International Falls Press: There is a suspicion that the cry for Cole for governor in some quarters is not so much in the interests of Cole as of those who aspire to the senatorship.

The Drift to Revision.

Cleveland Plain Dealer: The president sees the drift toward revision in his own party quite as clearly as Speaker Cannon, for instance, and possibly perceives also that if he does not take the lead and make the issue, the voters will be apt to take matters into their own hands in an attempt to make tariff changes by making changes in congress. But the necessity of keeping an eye on his pet measures in congress need not prevent him also keeping an ear to the ground in order to hear from the country on revision. Just on the eve of adjournment, or immediately thereafter, the report of this declaration for tariff revision would surprise no one, but at present it seems premature, if only for the reason that the time when he can afford to defy the standpatters has not arrived. He needs them in his immediate business of securing a rate bill, if for no other purpose.

Reflections of a Bachelor.

New York Press: Some boys who go to college don't even learn how to play baseball.

It's funny how artistic people seem to think that long hair will make up for brains.

A widower thinks he might do better next time, and a widow that she couldn't do worse.

The early bird rises so soon so that the youngsters can lie abed while the worm is being caught.

Some women seem to think on a rainy day that a pair of becoming stockings is more useful than an umbrella.

The Old-Style Rake.

Maud Muller on a summer's day
Raked the meadow sweet with hay.
"I think," said she, "that I'm in luck,
With hay to rake instead of muck."

—Philadelphia Ledger.

AMUSEMENTS.

LYCEUM--"SPICE TWICE"

EVERYONE'S FAVORITE—TWO NIGHTS, TOMORROW AND FRIDAY

"ISLE OF SPICE"

"Beauty and Beast"—Sat. Mat. and Night. Prices 25c to $1.50.

NORDICA

FIRST M. E. CHURCH,
Thursday Evening,
April 19.
Prices $1, $1.50, $2, $2.50

Reserved Seats Now Selling at Chamberlain & Taylor's Book Store.

F. S. KELLY FURNITURE CO.

All Cars Bring You Right to this Store—226-228 West Superior St.—Get off at Third Ave. West.

ROUSING GOOD VALUES all over the store this week. Come with the crowds and share in the good things offered. We are determined to do one month's business in the next two weeks, and to do this we take the one sure way—*Give you the bargains.*

YOUR CREDIT IS GOOD HERE!

CARPETS MADE, LAID AND LINED FREE.

If you are going to buy any carpets this spring, don't fail to take advantage of this sale to get what you want. Over 80 different patterns in Brussels Carpets, with borders to match.

$1.00 BRUSSELS CARPETS FOR 69c.

Fine Tapestry Brussels Carpets, with borders to match—one thousand yards at this price—worth $1.00 a yard, at only. **69c**

90c ALL WOOL INGRAIN CARPET FOR 59c.

A fine pattern all-wool Ingrain Carpet—strictly all long wool and no shoddy—sells everywhere at 90c—special this sale, only. **59c**

$3 GO-CARTS $1.95

A fine little folding go-cart, has rubber tires, all steel running gear and handle bars in finest green enamel. Has perforated seat and back. Frames are of best hard maple. Has foot rest in front. Our regular price is $3.00—other stores claim they are worth $4—our special..... **$1.95**

$5.00 RECLINING GO-CARTS FOR $2.95.

Reclines so baby can sleep. Has perforated seat and back—not like cut—but very similar. This cart has all steel running gear and handle bars, rubber tires. Back adjusts to two different positions. A good strong, serviceable cart. Reg. price $5; special for only..... **$2.95**

BEDROOM SPECIALS.

Now is the time everyone wants bedroom and furnishings and we have prepared a big lot of specials for you to select from. No matter what you want you can find it here.

$25.00 BEDROOM SET AT $13.75.

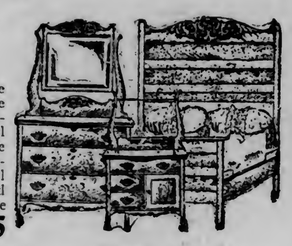

Solid oak, consisting of three pieces—large handsome full size bed, nicely carved, large handsome dresser with French bevel plate mirror and three large drawers, one good sized commode, good cabinet work. Well made and finely polished and finished. A good honest value at $25—special this week only at... **$13.75**

DINING ROOM SPECIALS.

Dining Tables, Chairs, Sideboards. Plate Racks and Buffets come in for a good part of the price cutting this week.

85c PLATE RACKS 39c.

Solid oak in golden or weathered oak finish—is 36 inches long, fitted cup hooks underneath. Good strong and heavy, so will not give way. Worth regular price 85c—for..... **39c**

$10.00 DINING TABLES $6.75.

Over 50 patterns in Dining Tables to select from. Here's one value out of the 50. Heavy solid oak extension table, like cut. Heavy turned legs, deep solid box rim around top—has three extra leaves, making table full 6 feet long—Reg. price $10.50 for... **$6.75**

HE NEEDED THE MONEY

German Youth Explains Why He Made Attempt at Blackmail.

Claimed to be Head of the Black Hand Society.

Berlin, April 18.—"The Black Hand" has invaded Prussia. Only in this particular case the threat society appears to have had its origin in the mind of a romantic youth rather than in the plottings of dangerous characters.

Richard Arno Paessler, who has just been arrested here for representing himself as president of the "Black Hand" secret society, and demanding $25,000 from Mr. Balfour, is only 20 years of age. He has, however, traveled a good deal. At the time of his arrest he was staying with his parents at Pleissa. The evidence brought forward by the prosecution showed that on February 4 Paessler sent a letter from the Limbach postoffice addressed to Lord (?) Balfour and demanding in the name of the "Black Hand for Europe and America" the sum named. In the letter, which was written in German, the accused said: "You must fulfill the demand, for if you do not heed it, or if you give this letter to the police you will have to bear the consequences."

The last letter was doubly underlined: "These," the letter continued, "will be terrible. You cannot plunge yourself and your family into misfortune, but must send the small sum requested." The letter concluded: "I warn you against taking any rash step, otherwise——" Paessler asked that the 20,000 marks should be sent to him at his parents' home at Pleissa. It is noteworthy that the prisoner obviously believed that £1 sterling was equivalent to 4 marks (4 shillings).

Mr. Balfour handed the letter to the German embassy in London, and Paessler was arrested on the charge of attempting to extort money by threats. An investigation showed that the prisoner had nothing whatever to do with the "Black Hand" organization; at all events a search failed to reveal the existence of any incriminating documents or papers.

Cross-examined by the president of the court as to why he had selected Mr. Balfour for an attempt at blackmail, the prisoner replied that he thought Mr. Balfour would do as well as anyone else. He was in need of money, and he hoped to get some by menaces, as he had heard such attempts often succeeded. While he was in custody pending trial, Paessler was watched without his knowledge by a doctor, who, however, was unable to discover that the prisoner was not fully mentally sound, although he was of rather a romantic disposition. The court sentenced him to a month's imprisonment, but in view of the time which he has been in prison pending the investigation of the case he was at once released.

* * *

The reichstag having passed the supplementary colonial estimates for Africa with certain reductions as recommended by the budget committee, such as the refusal of a vote for a company of white troops for German East Africa, there has since been a spirited discussion in the newspapers calling attention to various abuses, including acts of cruelty and injustice to natives. There has also been some discussion of the case of Herr Von Puttkamer, governor of the Cameroonss, who has been summoned home in order to render an account of his action and the action of his subordinates in sentencing to long terms of imprisonment certain native chiefs who in petitions to the reichstag and the imperial chancellor had complained of the governor's administration. The chief feature of the debates was an interesting speech delivered by the hereditary prince of Hohenlohe-Langenberg, at present acting director of the colonial department, and prospective first occupant of the office of colonial secretary, which the government intends to establish. Prince Hohenlohe laid down the administrative principles on which he desires to act, and referred to the want of a trained body of German colonial officials such as was at the disposal of England. He hoped that this defect would be remedied in a large measure by the establishment of the new colonial training college at Witzenhausen. Referring to the allegation that Mohammedans were selected in preference to native Christians for subordinate posts in the administration, he drew a broad distinction between the advantageous cultivation of friendly relations with Mohammedan foreign powers and the attitude of the German government toward its own Mohammedan subjects. In the one case German policy was dictated by the necessities of the general international situation. In the other it was the duty of the government to promote the dissemination of Christianity among the natives of the German colonies. This could only be done gradually and by accustoming the natives to a Christian atmosphere before attempting to teach them Christian doctrines in the government schools. With regard to the selection of native petty officials, instructions had been issued to the effect that Christians should in all cases be preferred.

* * *

Another case of the maltreatment of soldiers by a sergeant has just come to light at Mulheim. A petty tyrant named Buksahi has been sentenced to degradation to the ranks and seven months' imprisonment for his barbarity. He was in the habit of striking recruits on the breast with the butt of a rifle with such violence that they fell to the ground. He struck them on their frost-bitten and chilblained hands with his bayonet, spat in their faces when he was dissatisfied with their drill, and tortured them in barrack with knee drill. The wretched recruits were so terror stricken that they preferred bearing it all rather than report him. Buksahi pleaded zeal in the service as his excuse.

OWES LIFE TO DUFFY'S PURE MALT WHISKEY

At 71 Years of Age, Vigorous and Strong, Mr. Philip Zimmer, of Keuka, N. Y., Writes He Owes His Life to Duffy's Pure Malt Whiskey.

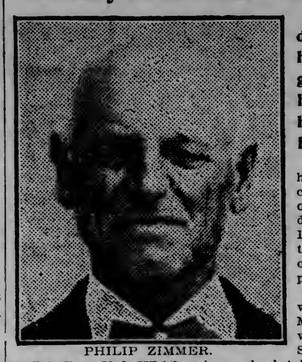

PHILIP ZIMMER.

Mr. Zimmer was given up to die by family and friends, and his days numbered, when he began to use Duffy's Malt Whiskey. He deems it his duty to publish his remarkable cure to the world. He says:

"I am in my 71st year and am hale and hearty. Some ten years ago, when chronic lung trouble threatened to overcome me, my family felt that my days were numbered. I began to use Duffy's Pure Malt Whiskey according to directions and went through a course of training. In one year I was completely cured.

"I consider it the duty of a sufferer who has been cured by Duffy's Pure Malt Whiskey to publish the fact to the world."—Philip Zimmer, Keuka, N. Y., Sept. 19, 1905.

Duffy's Pure Malt Whiskey is an absolutely pure, gentle and invigorating stimulant and tonic, builds up the nerve tissues, tones up the heart, gives power to the brain, strength and elasticity to the muscles and richness to the blood. It brings into action all the vital forces; it makes digestion perfect, and enables you to get from the food you eat all the nourishment it contains. It is invaluable for overworked men, delicate women and sickly children. It strengthens and sustains the system; is a promoter of good health and longevity; makes the old young and keeps the young strong.

Sold by all druggists and grocers, or direct, in sealed bottles only, never in bulk. Price $1.00. See that the strap over the cork is unbroken and look for the "Old Chemist" trade-mark on the label. Refuse all substitutes, as they are positively injurious to the health. Booklet and medical advice free. Duffy Malt Whiskey Co., Rochester, N. Y.

SHORTAGE OF APPLICANTS.

Very Few Seem to be Ambitious to Become Mail Carriers.

The civil service examinations for carriers of the Duluth postoffice will take place one week from today and all applications must be in by next Saturday. A. Grabarkiewicz, local secretary of the civil service board, says that there are many less applications for the examination than he ever dreamed of. He says that not in a good many examinations has there been such a shortage of material. He attributes it principally to the fact that throughout this part of the country jobs are going begging. One employment bureau man said a few days ago that there are about five jobs to every available man and the demand for men cannot be supplied.

It may also be that the fact that a man who does not pass his examination for carriers has to wait for some time before he gets a place, has something to do with the shortage. First a man hears nothing about it except that he has passed; then he may have to wait months before he can even get a job supplying temporarily in somebody's place; and it may take a year to get a permanent place in the office. These considerations make men doubtful as to whether they wish to serve Uncle Sam as mail carrier or not. In the meantime, while they are waiting, they have to earn a living somehow. A new regulation makes the medical examination necessary now only when a man has passed the mental examination, instead of at that time.

Yesterday four young men were to have reported to Mr. Grabarkiewcz to try a sort of preliminary examination for admission to the naval academy at Annapolis; but they failed to show up and their chances are gone.

WILL BUILD ADDITION.

William Pattison Will Double the Size of the New Jersey Building.

The New Jersey building, owned by William Pattison of Superior, and located on the lower side of Superior street, between First and Second avenues west, is to be doubled in size by the erection of a 50-foot addition, immediately west of the present building. This will necessitate a new entrance, with elevators. The addition will be the same as the old building, which has four stories on Superior street and five stories on Michigan street.

The improvement will cost about $40,000. The Barnett & Record company has the contract.

YOUNG GIRL'S SAD STORY TOLD

Frances O'Neil on the Stand Names Father as Betrayer.

The curious crowd which thronged the municipal court room in Superior yesterday afternoon to hear Frances O'Neil's story of her downfall and marriage to her own father, was disappointed when Judge Parker ordered the courtroom cleared of all but those directly interested in the case.

The defendant is Frank O'Neil, charged with betraying and marrying his own daughter. The principal witness on the stand yesterday was the girl herself, who told of her life since her 13th year, when she said, illicit relations with her father began. She is now about 16 years of age.

Her head was bowed all the time she was on the stand and she wept as she recounted her wrongs. She said that when she was younger, she did not realize what her relations with her father, who married her, were, although she never really believed him when he said that he was not her father.

She said that her father took her from home in Tomahawk and was going to bring her to Duluth, where she was to be placed in a school. Instead she was taken to a Duluth lodging house and later to a room over a Tower avenue saloon. Her father brought men to see her there, and kept all the money, according to the girl's story.

"After two months of such a life, he induced me to marry him. For seven months we lived together in this city, during all of which time he insisted that I was not his daughter," said the girl.

"I soon began to tire of the life I was leading and ran away to Minneapolis, where I remained for four months, working in a hotel. Then I came back to Superior, and feeling that my life had been wasted, entered a resort on Hammond avenue. There I remained until a month or two ago."

The girl's mother was placed on the stand. She said that she knew nothing of the relations between father and daughter and that he had given her to understand that their child was in school at Duluth. She said the defendant was lazy and that she was obliged to depend upon the county and upon friends for support.

The defendant's four youngest children waited in an ante room during the progress of the trial.

ANNUAL BALL OF BEMIDJI POLICE

Police Relief Association, Similar to Duluth's, Being Started.

Bemidji, Minn., April 18.—(Special to The Herald.)—The first annual ball of the Bemidji police department was given at the city hall Monday night, and was an unqualified success, from both a financial and social standpoint. Some time ago, Chief Bailey and Mayor Carter resolved to organize a police relief association, on the same lines as that which now prevails in Duluth, and for the purpose of raising funds with which to start the proposed organization on a sound financial basis, it was decided to give a ball, the proceeds of which should go to the treasury of the relief association. The members of the police force were given every encouragement and assistance by Mayor Carter and the members of the city council, and when the matter of the dance was broached to the public it was warmly received. The "cops" decided on Easter Monday as the date, and that the affair should be a calico dance. The city hall was very prettily decorated for the dance, and every preparation was made to care for the patrons of the ball. Prof. Thos. Symington's orchestra of seven pieces was engaged to furnish the music, and W. B. McLellin was secured for prompter. A grand hustle for sale of tickets was made by the policemen, and when the dance began, it is estimated that fully 150 couples were in the hall.

Chief Bailey, Mayor Carter and the members of the force made especial efforts to see that all were provided with partners and that no one's comfort was neglected. It was a late hour when the crowd dispersed. One of the pleasant features of the evening was the action of Mayor Carter, who presented, as his own personal gift, a handsome brooch or pin to every lady in attendance.

The mayor will be an ex-officio member of the relief association, and it is expected that a meeting will be held in a very few days for the purpose of organizing the association. Bemidji is justly proud of her police force. Sherman C. Bailey has been chief of the department during the last four years. He has withstood the changes of administration, his sterling worth being recognized and rewarded. The chief has a very able assistant in Norman W. Helmer, captain. Mr. Helmer has also been a member of the force for four years. John Cline, who is a splendid officer, is serving his third year. The other members of the force are David E. Smith, Tim Quinn and W. B. Carlisle. The last named is janitor of the city hall and has charge of the fire engine. He has acted in that capacity for five years, and is considered a very efficient man. The Bemidji police are neatly uniformed, and under the watchful eye of Chief Bailey have developed into careful, painstaking officers, who are a credit to the city.

Completes Land Sale.

State Auditor S. G. Iverson was in the city last evening on his way to St. Paul, after finishing the state land sales to be held this season in Northern Minnesota. The last sale was held yesterday, at Grand Rapids, Itasca county, and 5,800 acres were sold on the easy payment plan adopted by the last legislature. The total acreage sold at the eight sales conducted by the auditor was 50,200. Carlton county leads with a sale of 12,500 acres, and Aitkin follows with a disposal of 9,000 acres. The sales in St. Louis and Itasca counties were in nearly the same amount of acreage.

INDIAN BILL IS IMPORTANT

Appropriation Measure is of Interest to Minnesota Especially.

Washington, April 18.—Senator Clapp has the Indian appropriation bill up in the senate and thinks it will be passed this week.

More important legislations is proposed for Minnesota in the bill than in any like measure for years.

An amendment has already been adopted providing that homestead settlers on ceded Indian reservations of Minnesota be given an extension of one year in which to make payments. It is also proposed to allow the half-blood Indian allottees to receive patents to their lands on White Earth. This means that they can sell and dispose of them and one of the richest tracts in Minnesota will thus be opened for development. Patents to full-bloods will be issued only by order of the secretary of the interior.

Efforts will be made to restore the payment for Supt. William O'Neil and his assistants for sustenance. The department of the interior directed that he pay himself and his assistants for sustenance, and when he presented his bills the treasury department turned him down. If this amount already paid out is not reimbursed, Mr. O'Neil will be compelled to lose about $2,600.

The Indian schools of the state and the Chippewa apportionment funds are increased.

SAVES BOY'S LIFE.

Laborer at Sioux City Proposed for a Carnegie Medal.

Sioux City, Iowa, April 18.—Leaping from a ten-foot embankment into the cold waters of the Floyd river, Charles Nelson, a laborer, after a heroic battle with the raging current, saved the life of Earl, the 7-year-old son of Mr. and Mrs. B. F. West. Nelson will be proposed for a Carnegie medal for bravery.

IRON ORE DEPOSITS.

Leases From State in Southwestern Part of Beltrami.

St. Paul, April 18.—Minesota's iron deposits seem to be distributed over a wide area of territory, judging from the number of mineral leases issued by State Auditor Iverson of late.

An entirely new territory was opened yesterday when Mr. Iverson issued six leases covering supposed deposits in the southwestern part of Beltrami county. They were taken by W. C. Robinson of Duluth.

It is expected that there will be a rush for leases in that locality.

The leases cover tracts near the town of Farley, and is served by the Northern Pacific road. It is also said that coal has been located in the same section.

A lazy liver leads to chronic dyspepsia and constipation—weakens the whole system. Doan's Regulets (25 cents per box) correct the liver, tone the stomach, cure constipation.

KEPT CRIME FROM HUSBAND

To Do So, Bordeaux Woman Killed Him and Herself.

Paris, April 18.—A woman named Bariol suffocated her husband and herself at Bordeaux because she was ashamed to let her husband know that she had been sentenced to a fortnight's imprisonment for chicken stealing. She was sentenced some days ago and had managed to keep her husband in ignorance. Finally she found that she would have to go to prison and that she could no longer conceal her disgrace. She succeeded in getting her husband to drink until he became drunk, and after taking him to bed started a charcoal fire in the room and threw herself on the bed beside him. The couple were found dead in bed the next day. One of the Paris newspapers says that it was one of the most unique murders and suicide on record, since the woman accomplished her purpose of concealing the crime from her husband.

Girlhood, Womanhood, Motherhood.

The first lesson that the young girl has of womanhood is usually a painful one. She learns to know what headache means, and backache, and sometimes is sadly borne down by this new experience of life:

All the pain and misery which young girls commonly experience at such a time may, in almost every instance, be entirely prevented or cured by the use of Dr. Pierce's Favorite Prescription. It establishes regularity. It tones up the general health, and cures headache, backache, nervousness, chorea, or St. Vitus's dance, and other consequences of womanly weakness or disease.

MOTHER OF THE FAMILY.

The anxious mother of the family oftentimes carries the whole burden of responsibility so far as the home medication of common ailments of the girls or boys are concerned. The cost of the doctor's visits are very often much too great. At such times the mother is invited to write to Dr. R. V. Pierce, of Buffalo, N. Y., for medical advice, which is given *free*. Correspondence is held sacredly confidential.

IT STANDS ALONE.

"Favorite Prescription" is the only medicine for women the makers of which are not afraid to print just what it is made of on every bottle wrapper. It is the only medicine for women every ingredient of which has the unanimous endorsement of all the leading medical writers of this country, recommending it for the cure of the very same diseases for which this "Prescription" is advised.

A MOTHER'S LOVE.

A mother's love is so divine that the roughest man cannot help but appreciate it as the crown of womanhood. However, motherhood is often looked forward to with feelings of great dread by most women. At such times a woman is nervous, dyspeptic, irritable, and she is in need of a uterine tonic and nervine, a strength builder to fit her for the ordeal. No matter how healthy or strong a woman may be she cannot but be benefited by taking Dr. Pierce's Favorite Prescription to prepare for the event. It makes childbirth easy and often almost painless.

DR. PIERCE'S FAVORITE PRESCRIPTION

is a powerful, invigorating tonic. It imparts strength to the whole system and to the womb and its appendages in particular. For overworked "worn-out," "run-down," debilitated teachers, milliners, dressmakers, seamstresses, "shop-girls," housekeepers, nursing mothers and feeble women generally, Dr. Pierce's Favorite Prescription is the greatest earthly boon, being unequaled as an appetizing cordial and restorative tonic.

A STRENGTHENING NERVINE.

"Favorite Prescription" is unequaled and is invaluable in allaying and subduing nervous excitability, irritability, nervous exhaustion, prostration, neuralgia, hysteria, spasms, chorea, or St. Vitus's dance, and other distressing, nervous symptoms commonly attendant upon functional and organic disease of the womb. It induces refreshing sleep and relieves mental anxiety and despondency.

A SCIENTIFIC MEDICINE.

Dr. Pierce's Favorite Prescription is a scientific medicine, carefully devised by an experienced and skillful physician, and adapted to woman's delicate organism. It is purely vegetable in its composition and perfectly harmless in its effects *in any condition of the system*. For morning sickness or nausea, weak stomach, indigestion, dyspepsia and kindred symptoms, its use will prove very beneficial.

CURES OBSTINATE CASES.

"Favorite Prescription" is a positive cure for the most complicated and obstinate cases of leucorrhea, excessive flowing, painful menstruation, unnatural suppressions and irregularities, prolapsus or falling of the womb, weak back, "female weakness," anteversion, retroversion, bearing-down sensations, chronic congestion, inflammation and ulceration of the womb, inflammation, pain and tenderness of the ovaries, accompanied with "internal heat."

HOW TO LOOK BEAUTIFUL.

Young women or matrons should not allow themselves to look sallow and wrinkled because of those pains and weaknesses which become chronic and are the result of colds, tight lacing, and the imprudent care of the womanly system. Many a woman would look beautiful, have healthy color and bright eyes if it were not for those drains on her strength and those weaknesses which come all too frequently and make her life miserable. There is a ready-to-use Prescription, used a great many years by Dr. R. V. Pierce in his large practice as a Specialist in women's diseases, which is not like the many "patent medicines" on the market, as it contains neither alcohol nor any narcotic, or other harmful drug. It is purely vegetable. It is known as Dr. Pierce's Favorite Prescription and is sold by druggists.

DR. PIERCE'S PLEASANT PELLETS

cure biliousness, sick and bilious headache, dizziness, costiveness, or constipation of the bowels, loss of appetite, coated tongue, sour stomach, windy belchings, "heartburn," pain and distress after eating, and kindred derangements of the liver, stomach and bowels.

Persons subjected to any of these troubles should never be without a vial of the "Pleasant Pellets" at hand. In proof of their superior excellence it can truthfully be said that they are always adopted as a household remedy after the first trial.

One little "Pellet" is a laxative, two are cathartic. They regulate, invigorate and cleanse the liver, stomach and bowels. As a "dinner pill," to promote digestion, take one each day. To relieve the distress arising from overeating, nothing equals one of these little "Pellets." They're tiny, sugar-coated, anti-bilious granules, scarcely larger than mustard seeds.

HEALTH AND HAPPINESS.

How to live in health and happiness, is the general theme of Dr. Pierce's Common Sense Medical Adviser. This great work on medicine and hygiene, containing over 1000 pages and more than 700 illustrations, is sent free on receipt of stamps to pay expense of mailing *only*. Send 31 one-cent stamps for the cloth-bound volume, or only 21 stamps for the book in paper covers.

AMUSEMENTS. | AMUSEMENTS. | AMUSEMENTS.

TEMPLE RINK—DULUTH.

MONDAY AFTERNOON, APRIL 30, 2 P. M.

BERNHARDT AS CAMILLE

Mail orders will now be received from all points, including Duluth, when accompanied by certified check, postoffice money order, or express money order and stamped, addressed envelope for reply. The orders will be filled on their receipt and tickets mailed purchasers. Address and make checks and orders payable to

JOHN T. CONDON, Manager, care Porter Music Company, Duluth.

The regular advance sale of seats will open at Porter's Music Store, Duluth, SATURDAY, APRIL 28 AT 9 A. M.

PRICES—Main floor, $3 and $2. Gallery, $1. General admission, $1.

A Millinery Event---

Our Pattern Hats Must Go.

You know that a Pattern Hat is a Parade Hat—a Display Hat—and naturally as fine as a hat can be made. We are ready to dispose of the Pattern Hats used for our opening display.

If you prefer something just a little more choice than ordinary hats—a little more gorgeously fashioned and a little more carefully finished, an ultra hat—you should attend this special sale of Pattern Hats.

All the prevailing modes and many advanced novelties—in fact this is a superb collection of millinery masterpieces—the highest art of the masters of the craft.

The prices for the next three days—**Thursday, Friday and Saturday**—are less than you would expect to pay for inferior hats.

$15.00 Pattern Models at $11.00	$22.50 Pattern Models at $16.00
$18.50 Pattern Models at $13.00	$30.00 Pattern Models at $22.00
$20.00 Pattern Models at $14.00	$35.00 Pattern Models at $25.00

Some beautiful new Hats secured by the late express, of the newest type, at $2.75, $3.50, $3.98, $4.50, $4.95, $5.75, $6.50, $7.50, $8.75, $9.50, $10.00, $11.50, $12.50, etc.

A particularly big assortment at **$4.95**, worth $6.50 and $7.50.

The ones and twos, Suits and Costumes, at the following reductions:

$57.50 for $75.00	$52.50 for $68.50	$44.50 for $57.50	$38.50 for $48.50	$31.50 for $39.50

$8.75

Linen Embroidered Shirt Waist Dresses in Alice blue, well worth $10.

$1.69

Heatherbloom and silkerized Taffeta Petticoats, regular price $1.98.

9c

Children's knit button Waists—all sizes, regular price 15c.

$4.95

More new Taffeta Silk Petticoats, black and big range of colors, worth $6.75 and $7.50.

72c

Women's muslin Petticoats, wide India Linon flounce and lace trimmed, cheap at 89c.

8½c

One case of printed Duck—regular price 12½c.

$1.85

Fringed mercerized Tailor Waist, 16 fine box pleats in front and four tucks in back, regular price $2.50.

ALBENBERGS *First Avenue West and Superior St. DULUTH, MINN.* ALBENBERGS

HAPPENINGS IN THE DAKOTAS

Prolonged Intoxication Causes the Death of an Aneta Man.

NORTH DAKOTA.

Fargo—Prolonged intoxication is said to have caused the death of Ole Sivertson of Aneta. He was addicted to the habit and had been missed for several days before his body was found. The remains were in such a condition that examination was difficult.

The third annual trip of the Fargo Commercial club over the state will probably be made the latter part of June. The first was over the main line and branches of the Northern Pacific. The second was over the Great Northern within a radius of 100 miles of Fargo, and this year the members will go out over the main line and branches of the Great Northern from Grand Forks to the Montana line. The club calls the trip "get after business," and the merchants are well satisfied with their former excursions. Special trains are secured.

The observance of bird and arbor days in this state is being urged by State Superintendent Stockwell in circulars sent to every teacher in the state. They contain matter that is calculated to excite the interest of the pupils.

The regular weekly complaint against Frank Lake, a local tough, was made by John Hamilton, who said he was passing Lake's joint at an early hour, when the proprietor threatened him with a gun. There was a scrimmage for the possession of the shooting iron in which it was discharged, but no one was hurt.

SOUTH DAKOTA.

Vermillion—The supreme court has denied a new hearing in the case of G. T. Salmer against Clay county. This is the test case which was instituted to determine whether or not the county commissioners had the right to go behind the assessors' returns and levy an assessment on moneys and credits which were found on file with the register of deeds.

Judge E. G. Smith ruled that the county board had no such authority, but the supreme court reversed his decision. Counsel for Mr. Salmer then applied for a rehearing before the supreme court, but without avail. This decision will increase the funds in several county treasuries, as there were a number of similar cases throughout the state for the collection of 1904 taxes. Clay county is probably benefited the most.

Howard—The committee appointed at the recent farmers' institute to raise money for the purchase of land to be used for county fair purposes is meeting with good success, and it is practically certain that Miner county will have annual county fairs hereafter.

SALE RAPIDLY INCREASING.

Remarkable Popularity of Wadsworth Bros' Chico, the 5c. Cigar of Quality.

You can't fool a smoker the second time on the same cigar. If he tries it and does not find it good, he will not try it again. Smokers who have tried Wadsworth Bros.'s Chicos, find them just what S. F. Boyce says they are, "equal in quality to any 10c. cigar on the market, with a long Havana filler, burning with a good solid ash and a delicious aroma and flavor."

You get all this for 5c., something you never bought before for less than 10c., and oftentimes you had to pay 15c. for it. Try a Wadsworth Bros.'s Chico today, and you will adopt it as your favorite, and never smoke anything else when you can get one, and kick hard when you cannot get one.

S. F. Boyce has the sole agency for Wadsworth Bros.'s Chicos in Duluth.

Take Hollister's Rocky Mountain Tea this month. Drives away spring tiredness, gives appetite and sleep, makes you well and keeps you well. Great family tonic. 35 cents, Tea or Tablets. Ask your druggist.

Memorandum.

The Duluth Telephone Company have this date arranged to route all long distance business between all points in the territory of their Company, and Calumet, Crystal Falls, Escanaba, Houghton, Lake Linden, Iron Mountain, Marquette, Menominee, Negaunee, Powers, Sagola, Sault Ste. Marie and St. Ignace, Michigan exchanges, and points checking these exchanges in the territory of the Michigan State Telephone Company; and also between all points in the territory of their Company and Sault Ste. Marie, Ontario exchange, and points checking these exchanges in the territory of the Bell company in Canada, by way of Ironwood, Michigan.

The former route for long distance messages to points in Northern Michigan was via Eau Claire and Grand Rapids, Wisconsin, with a rate of four dollars ($4.00) for each three (3) minutes. The tariff rate by the new route is reduced to one dollar ($1.00) for each three (3) minutes.

We Can Save You

From $5 to $50 if you will buy your watch of us. Harris & Esterly, jewelers. Largest watch house in Duluth. 428 West Superior St., Spalding hotel.

LATE DOINGS IN MICHIGAN

State Senator Smith of Houghton a Candidate to Succeed Alger.

Calumet—State Senator Charles Smith of Houghton county is the latest possibility as a candidate for the United States senatorship. The boom for the upper peninsula man was launched by representative Galbraith of Calumet and State Tax Commissioner Robert H. Shields of Hancock, who have been in Detroit in the interest of their candidate.

Senator Smith is known as the dean of the state senate, and is the only man in the history of the state who has served four consecutive terms. Before he went to the senate he served two terms in the house of representatives.

The First National Bank of Calumet has been notified by Secretary of the Treasury Shaw that it has been designated a depository for government funds. A deposit of $50,000 will be sent here and other deposits will follow. Only two other banks in the upper peninsula are United States depositaries, they being the First National at Marquette and the First National at Menominee.

One of the largest real estate deals ever made in Calumet was closed by Edward Ulseth, who bought from the Ryan estate the property extending from Elm street to the new Bijou theater on Fifth street for $24,000. Two modern brick buildings will be erected.

While coming to the surface in the skip at the Atlantic mine, John Werinen, a miner, either jumped or fell into the shaft and was instantly killed. His body was terribly mangled.

Sault Ste. Marie—Thomas Blaine, who was declared elected recorder by the new city council, went to the office in the city hall Monday and demanded possession from Clyde W. Hecox, who refused to vacate. The door was smashed in and Hecox forcibly ejected.

The case will go to the court for a decision as to who is recorder. Blaine was accompanied by two officers when he secured possession, and acted on the advice of his attorneys.

Faithorn—Walter Brandt of Faithorn still holds his laureis as the champion wolf hunter of Northern Michigan, according to Menominee advices. Woodsmen returning from Faithorn Junction report young Brandt successful in taming a wolf which he caught in a trap. It has been said that it was impossible to tame a wolf, but young Brandt has one wolf so domesticated that it walks around the yard with the dogs and has entirely lost its fierce and savage nature.

Lathrop—Tired of life, Charles Lindblom, a Lathrop, Delta county, man, blew out his brains with a 38-40 rifle. He had been drinking heavily, it is said. He was aged 32 and leaves a daughter of 10.

STANDARD OIL TO BLAME.

Agent is Also Held Responsible for Death of Three.

Moorhead, Minn., April 18.—The Standard Oil company and the local dealer at Glyndon are both held responsible, by the coroner's jury, for the death of the three Andersons at Glyndon a week ago. An explosion followed an attempt to freshen a fire with what was supposed to be kerosene. Mrs. Claus Anderson, Mrs. Peter Anderson and a baby were burned to death. It was found that the supposed kerosene contained a large percentage of gasoline which had been put in the tank of the local dealer, C. G. Tracy & Co., through the carelessness of a new driver for the Standard Oil company. Most of the mixed oil was drawn off when the mistake was discovered, but the small quantitty that was left proved a dangerous mixture. The jury, under the direction of Coroner Kaess, spent several days in the investigation and returned a verdict late Monday afternoon.

CLAIM OVER 100 YEARS OLD.

The Decendants of Joshua Cox Are to Receive Pay.

Iowa Falls, Iowa, April 18.—Several Iowans are to receive $1,500 each from a claim that is to be paid 100 years after it was filed. In 1799, a ship was destroyed by the French cruiser, "Victory," off the Bermuda islands. Damages were claimed of the government by those interested in the destroyed property, and the descendants of Joshua Cox of Tabor, are to be paid as a result of a decision recently rendered by the United States court of claims. The descendants who will receive a share are Mrs. John Barbour and William Vinton of Pacific Junction; Sam Vinton of Malvern; Mrs. James Greig of Hastings and Charles Vinton of Henderson.

UP TO YOU

Notice how COFFEE affects you. Quit and see how well you feel after 10 days on

POSTUM

"There's a Reason."

WEST DULUTH

WILLETT'S FAST RIDE

His Horse Makes Sensational Dash Down Central Avenue.

Scared Animal Takes Possession of Road--Escape Miraculous.

Pedestrians on Central avenue last night at about 6 o'clock witnessed the most thrilling runaway that has happened in West Duluth for some time, when the horse belonging to Mike Willett broke loose. Mr. Willett had stopped in front of the store of E. Dormedy, and when he started, the horse gave a jerk, causing a strap of the harness to break and the buggy shot forward, hitting the horse's legs. This scared the horse and he dashed off, regardless of path or obstacles. In front of the Phillips hotel he ran upon the sidewalk, then made a short cut for the headquarters of the Dynamite club and narrowly escaped crashing into a telegraph pole. Finally Mr. Willett got the horse on the straight path and pulled hard on the reins, but this only caused the buggy to again strike the horse's feet and added to his terror. Once more he pulled hard on the reins, but this time the dashboard gave away and Mr. Willett fell off the seat, with his feet dragging on the ground.

In this position he rode for about a block, when he noticed that his horse was making straight for the horse and rig belonging to Bilsey & Peterson, in front of that store. Quickly Mr. Willett pulled himself upon the seat and when the horse collided with the other team he stepped over the back of the seat, made two somersaults and grabbed the reins at the bridle just as the horse, who had been knocked down by the collision, was getting up.

Mr. Willett was not in the least injured or excited by this perilous ride, though all who witnessed it were expecting to pick up a badly mutilated, and probably a lifeless, body. The horse received a few bruises. Only the dashboard of the buggy was broke. The shafts of the rig belonging to Bilsey & Peterson were smashed, but other than that no damages were done. Mr. Willett, who is a sawyer at the St. Louis mill, was on his way to work and borrowing a new harness, set off for the mill as if nothing had happened. This morning Mr. Willett said, in speaking of the incident:

"That is a new horse to me and I did not know he could go so fast. I am now asking $50 more for him."

INTERESTING TO FANS.

Baseball League Forming With Range Towns in It.

The baseball fans of West Duluth are still agitating the question of having a team to represent this section of the city. They are considering the advisability of entering into a league with the range town and playing in Duluth. The towns likely to be represented are Hibbing, Eveleth, Cloquet, Grand Rapids, Lake Nebagamon and West Duluth.

The principal agitator and manager is Thomas E. Foubister and F. H. Wade is strongly supporting him. The batteries will be Ernie Larson and Whitt, and Tom Robinson will be behind the bat. The management expect to get two men from Rochester to sign up with them, and thus greatly strengthen the team.

DR. RICE WILL SPEAK.

West Duluth W. C. T. U. Will Hold Meeting Thursday Afternoon.

The West Duluth W. C. T. U. will hold an important meeting tomorrow afternoon, at the Longfellow school, and it is expected that the attendance will be large. The affair will begin at 3 o'clock, and the principal speaker of the day will be Rev. M. S. Rice of the First Methodist church of Duluth. His subject will be "Christian Citizenship," and Dr. Rice will doubtless handle it in his usual excellent style.

The subject for roll call will be "Quotations from Statesmen." A musical program will be given, and the meeting will close with refreshments being served.

W. H. Colton's Funeral.

The funeral of William H. Colton, who died Saturday at Hot Springs, Ark., where he had been for some time suffering from consumption, took place this morning at St. James' church. Mr. Colton is a pioneer settler in this part of the country, having moved here twenty-five years ago from Penbrooke, Can. He is a well known cruiser here, and a brother of Robert Colton of 721 North Fifty-eighth avenue west.

West Duluth Briefs.

J. A. Curo made the first trip up the river yesterday in his gasoline launch. He reports that the bay and river is clear of ice, and that he enjoyed a fine trip.

Euclid lodge, No. 198, of the A. F. & A. M., will hold a very important meeting this evening, and a full attendance of all the members is requested.

Grand Master Tift of St. Paul will be in West Duluth this evening to pay a general visit to the West Duluth lodge, No. 145, A. O. U. W. There are a number of candidates to be initiated, and an unusual good time has been planned for this occasion.

William Chesney has accepted a position with P. McDonnell, at Ashawa, on the new extension of the railroad of the Duluth, Virginia & Winnipeg.

The Irving School Alumni association will hold a meeting soon to make plans for the annual banquet, which they will endeavor to have eclipse all former ones.

John Myer has sold out his confectionery business, and will enter into another vocation.

Charles I. Towner has accepted a position as timekeeper for the D. M. & N., on the new extension to Bovey, and left yesterday for Bengal.

Miss Dowron and Miss Grace Clark of Marquette are in town visiting with friends.

A new policeman, Andrew Gilberg, has been added to the West Duluth force.

The chemical engine of the West Duluth department was taken yesterday to the Ryan boilerworks for repairs.

WATCH REPAIRING—HURST, 301 CENTRAL AVENUE.

RED CROSS CONVENTION

Will Discuss the Reported Abuses During the Recent Wars.

Washington, April 18.—Brig.-Gen. George B. Davis, judge advocate general of the army and Capt. Charles Sperry, superintendent of the naval war college, who have been designated to represent the American army and navy at the Red Cross convention to be held at Geneva, Switzerland, June 10 next, are receiving their instructions preparatory to departing for Eurpoe. Gen. Davis expects to sail about May 22, and Capt. Sperry will follow in a week or two.

Among the questions to be adjusted is that of the status of ambulance corps and of field hospitals. It was openly charged on both sides during the Boer war that the exemption from attack and seizure of ambulances had been abused; that these vehicles had been used to carry large numbers of weapons; that they had been made to cover the movements and retreats of machine guns and pompoms and that hale and sound soldiers had employed them for their own conveyance. Regarding the field hospitals there appears to be a growing belief that they shall not be protected more than any other part of the army.

Incidentally the delegates to the conference will be asked to provide something in the nature of a uniform for persons working under the red cross.

The conference will be requested to define more closely than is now possible for a soldier in the field that section of the existing red cross convention which relates to the treatment of wounded soldiers.

Gray-Tallant Co Gray-Tallant Co

A NEW LOT OF SUITS

AT $15.00, $20.00 AND $25.00.

There are two styles in gray and gray effects. They will appeal to women who have been used to paying much more—maybe tempt them to a saving on the Spring suit. Both have Etons set off in rather dressy tailor fashion. There are also many specially pretty things at $35.00. In stylish mixtures and in plain Panamas as well. Stocks have been well filled up again, since the rush of Easter week, by the arrival of these new lots.

Misses' Tailored Suits—Eton and pony coat suits of fancy mixed cloths, checks or Panama; several new models— very nobby styles in gray effects; girls 14 to 18 years can be fitted. **$15.00**

New Waists—A score of styles. If they were not so irresistibly pretty—you'd almost tire of counting them. Sheerest lawns, linens and batistes go into the making—lace dominates as trimming—very pretty ones at $1.50 and $2.00—still prettier ones at $3.00—a special value at..... **$1.00**

$12.50 Covert Coats $8.75.

Odd ones and twos in fitted and loose styles which we are unable to duplicate. Not all sizes and barely a dozen all told. Almost as many styles as there are coats. They'll all be sold in a short time—no doubt of that.

Brilliantines---SPECIAL—Moreens.

39c Brilliantines—36 inches wide—colors in navy, hunter green and black—very lustrous and fine even weave—wanted now for waists, dresses, underskirts, etc.—very durable—most stores ask 50c a yard for it—Thursday we price it at 39c a yard.

22½c Moreen Skirting—black only—a rep. cloth fully mercerized and guaranteed to hold its shape and not grow rusty—makes the finest of drop skirts—sure to wear well—will give your gown good effect—we always sell it for 29c a yard—Thursday only at 22½c a yard.

5c for French Val Laces worth up to 15c Odd and matched sets of Val. insertions and laces, in neat pretty patterns, suited for lingerie waists, dresses, underwear, etc.—values up to 15c in the lot—Thursday a yard 5c.

15c for Ruchings worth 25c a yd. Pretty Ruchings, in black, white, red, blue and cream—the much-wanted kinds—they sell at other stores for 25c a yd—Thursday's price 15c a yard.

Let Nothing Keep You Away From the Spring Housekeeping Sale.

Hundreds of careful housewives are taking advantage of this opportunity to freshen up the dining room and chambers thoroughly, with spic-span new linens and bedding, while the scrubbing brush and broom are leaving behind a clean, white trail—these April housecleaning days. Hundreds more will profit tomorrow by the wondrous bargains that have made our Spring sales famous. Bring a full list of your needs and see what we can save you.

$3.98 to $4.50 values—plump, odorless feather Pillows, size 21x27 inches—the pair.....$2.98
12½c quality fine Sheer Curtain Swiss—36 inches wide—no imperfections—sale price.....9c
$4.50 quality, extra large satin Marseilles Bed Spreads—with or without cut corners—sale price $3.59
$2.39 quality, Honeycomb Bed Spreads—made from the best cotton—no better to wear.....$1.98
Linen Finish Sheets—size 81x90 inches—very heavy—torn and hemmed—sale price..... 59c
$1.25 kind combination Huck and Damask Towels—exquisitely designed—sale price..... 89c
18x36 Linen Huck Towels—good weight—special price for the housekeeping sale..... 9c
10c quality 18-inch pure Linen Crash Toweling—fast border—sale price.....7½c
18-inch pure linen heavy Russian Crash—all white or with border—sale price.....12½c
$5.00 Napkins—24 inches square—bought at an importer's clean-up—sale price.....$3.19

$13.50 Napkins—odd sets—at.....$7.98
$8.00 to $9.00 Napkins—odd sets—at.....$5.05
$5.00 and $6.00 Napkins—odd sets—at.....$3.98
Pattern Table Cloths—2x2 yards.....$1.96
Pattern Table Cloths—2x2½ yards.....$2.45
Pattern Table Cloths—2x3 yards.....$2.94
12½c Pillow Cases—sale price.....9c
Good quality Pillow Cases—sale price.....14c
Hemstitched Pillow Cases—sale price.....12½c
Hemstitched Pillow Cases—sale price.....23c
Large Pillow Cases—sale price.....25c
Large hemstitched Pillow Cases—sale price....29c

SPRING OXFORDS *from Gray-Tallant & Co.'s have "style"—no matter what the price*

OFFICER BATTLES WITH BURGLARS SINGLE HANDED.

Marshalltown, Iowa, April 18.—In a single-handed battle with safe blowers, last night, Officer Frank Hass shot and seriously wounded one of a gang that had blown up the safe of the Marshalltown Vinegar company. The officer heard the explosion, and came upon seven men leaving the factory. A battle ensued, and four of the gang were arrested on the spot. Two others were captured later.

LADIES Who Have Used Them Recommend as the BEST DR. KING'S Star Crown Brand PENNYROYAL PILLS.

Immediate relief, no danger, no pain. Used for years by leading specialists. Hundreds of testimonials. A trial will convince you of their intrinsic value in case of suppression. Forwarded in securely sealed plain package upon receipt of $1.50. King Medicine Co., P. O. Box 237, Duluth, Minn.

Our Lines of Spring Boots and Oxfords are Now Complete!

PHILLIPS & CO.

218 West Superior Street.

Hat Comparison
Good Hat
Better Hat
Gordon Hat—
$3.00

TROUSSEAU OF PRINCESS ENA

King Alfonso's Fiancee Has Some Extremely Pretty Clothes.

Madrid, April 18.—According to the latest statements in the Spanish newspapers, the trousseau of Princess Ena will be an exceptionally pretty outfit. It is interesting to know that according to a Spanish custom the bride will provide all the house linen for her new home while the king of Spain will present her with her wedding gown and five other gowns.

According to the reports, some of the dresses have been entrusted to Mrs. Andrews of London, who made the first court gown for the princess as well as all of the beautiful confections which she wore during the king of Spain's visit to London last year.

A crepe de chine gown in a delicate shade of blue has to be copied exactly from one which Princess Ena specially admires. On the low bodice is a straight band of lace terminating in a motif of iridescent bead embroidery at each end and the shaped belt is to match.

A white satin ball dress is almost severely plain, but eminently graceful, and merely softened with a little lace.

A beautiful evening gown is of ivory net, the weave resembling fine Shetland knitting. On the betha and at the foot of the skirt are medallions of white Spanish lace, the flowers hand-painted in a light shade of wedgwood blue and veined with paste.

Perhaps the most becoming is a empire crepe de chene evening dress of clear Neapolitan violet hue, which is made with the short square bolero of the empire period in cream net richly embroidered in dull silver bullion thread, pearls, crystal beads and beagles tening with the shade of the crepe de chine. Large paste cabuchons fasten the bolero on the low neck, on each shoulder, and in the center of the back and front.

A pretty afternoon dress of white is trimmed with lace and touches of pale blue.

Devil's Island Torture

Is no worse than the terrible case of Piles that afflicted me 10 years. Then I was advised to apply Bucklen's Arnica Salve, and less than a box permanently cured me, writes L. S. Napier, of Rugles, Ky. Heals all wounds. Burns and Sores like magic. 25c at all druggists.

EVERYBODY SATISFIED.
MANY PRAISING HIM.

DR. REA
SPECIALIST.

Ear, Nose, Throat, Lungs, Diseases of Men, Diseases of Women, Chronic Diseases.

Next regular professional visit to Duluth at Spalding Hotel,

Saturday, April 21.

From 9 a. m. until 3 p. m.

One day only—returning every month.

Dr. Rea has no superior in diagnosing and treating diseases and deformities. He will give $50 for any case that he cannot tell the disease and where located in five minutes.

Diseases of the Eye, Ear, Nose and Throat, Lung disease, Early Consumption, Bronchitis, Bronchial Catarrh, Constitutional Catarrh, Dyspepsia, Sick Headache, Stomach and Bowel Troubles, Rheumatism, Neuralgia, Sciatica, Bright's Disease, Diabetes, Kidney, Liver, Bladder, Prostatic and Female diseases, Dizziness, Nervousness, Indigestion, Obesity, Interrupted Nutrition, Slow Growth in Children, and all wasting diseases in adults. Many cases of **Deafness, Ringing in the Ears,** Loss of Eyesight, Cataract, Cross Eyes, etc., that have been improperly treated or neglected, can be easily restored. Deformities, Club Feet, Curvature of the Spine, Disease of the Brain, Paralysis, Epilepsy, Heart Disease, Dropsy, Swelling of the Limbs, Stricture, Open Sores, Pain in the Bones, Granular Enlargement and all long-standing diseases properly treated. **Lost manhood, nervous debility,** spermatorrhoea, seminal losses, sexual decay, failing memory, weak eyes, stunted development, lack of energy, impoverished blood, pimples, impediments to marriage; also blood and skin diseases, Syphilis, Eruptions, Hair Falling, Bone Pains, Swellings, Sore Throat, Ulcers, Effects of Mercury, Kidney and Bladder Troubles, Weak Back, Burning Urine, passing urine too often, Gonorrhoea, Gleet, Stricture, receive searching treatment, prompt relief and cure for life.

Cancers, Tumors, Goiter, Fistula, Piles, Varicocele and enlarged glands, with the subcutaneous injection method, absolutely without pain and without the loss of a drop of blood, is one of his own discoveries, and is the most really scientific and certainly sure cure of the twentieth century. No incurable cases taken. Consultation to those interested, $1.00.

DR. REA, Minneapolis.

The World of Sports

NEW NAME IS NEEDED

"Copper Country and Northern League is Too Cumbersome.

Nicknames for the Eight Teams—Si Bennett is Traded.

Wanted—a new name for the Copper Country and Northern baseball league.

Here is a chance for the fans to exercise their ingenuity.

The present name is cumbersome and too long to write and say conveniently. A contraction should be agreed upon and used generally in writing and talking of the league, and The Herald would be glad to receive suggestions.

The new name need not necessarily be adopted by the league officials. They have selected the Copper Country and Northern as the name. In order that neither of the old leagues might have occasion for offense, but a contraction could come into everyday use, just as it has done in the towns on the Illinois-Iowa-Indiana circuit, where the league is known as the "Three Eye" league.

* * *

Nicknames are also being sought for the different clubs in the league. Manager Wreath of the Hancock team has offered a prize of a season ticket for the best name for his team, which was known last year as the "Infants," owing to the diminutive size of the players. He is after a better and more suitable cognomen this season, however, and has taken that method of securing it.

The Duluth team will be known again as the "White Sox" or the "Champs" although the latter name is not so appropriate since the new league has been formed.

Winnipeg players will be known as the "Maroons" or "Canucks."

The Calumet team has the nickname of the "Aristocrats," and Lake Linden is known as the "Sandy City Team," which might be contracted to "Sand Pipers."

Fargo, in some manner, got the name of "The Farmers" last season and it will probably stick.

Grand Forks and Houghton will then be the only cities without nicknames for the team, after the Hancock management has made its choice, and it is up to the fans in those cities to decide upon what their teams will be called.

* * *

"Si" Bennett's familiar figure will not be seen at the ball park this season, and the fans will be at a loss for someone to "Josh." They have watched "Si" grow up from a corner lot amateur and develop into a heavy hitting and clever fielder, and he will be missed from the team.

Word was received today from Acting Manager Livingstone that Si had been traded to the Springfield, Ill., team for two players, whose names he did not mention.

Si has a habit of playing the game as if his job depended on every move he made, and his base running was a continual joy to the bleachers, who will miss one of their favorites.

* * *

The following are some extracts from papers around the circuit, which will give an idea of how matters are progressing in the other towns:

Hancock Journal: The Copper country public is now awaiting the "ump's" familiar call, "Play ball!" The cry will be a popular one and the greatest of interest now centers in the baseball prospects.

The teams of the Copper country league will report in about two weeks' time. They will then be ready to take to the diamond. It is hardly thought that the weather in the Copper country will be satisfactory by that time and that the Copper country teams will arrange a pre-season schedule so that all may get in the best possible condition and incidently play for their salaries until the season opens on May 17. Such a move is looked upon with favor.

* * *

Winnipeg Telegram: Manager "Spike" Anderson is arranging the dates for the exhibition games to be played by the Maroons preparatory to starting the regular season and has lined up the following engagements so far:

April 28—Lunds, Minneapolis.
April 30.—University of Minnesota.
May 6—Stillwater.
May 7—University of Minnesota.
May 10—University of Minnesota.
May 13—Stillwater.
May 14—University of Minnesota.

* * *

Grand Forks Times: Grand Forks will have a baseball team this season. Not only that, but it will have the fastest team the city has ever possessed. To quote the language of one of the men who have been working so indefatigably for the team, "It will make former baseball in this city look like thirty cents."

The players have not all been signed as yet and for this reason the names are not given out, but the team is practically selected. Leach, who played last year, will probably be the only old player returned. The others will be the best that can be procured, and the people of Grand Forks are assured that they will have the best series of exhibition ball ever played in the city.

The uniforms will be brown, with white trimmings. The players will be here in a week or ten days probably, and a series of preliminary games is being arranged with a number of teams, which will put the team in first class shape, so that the members will be in perfect form when the season opens May 18.

* * *

Fargo Call: The team starts on a training trip through Minnesota about April 28, stopping at Minneapolis, St. Paul and other points and returning by way of South Dakota about May 12. It is expected that two or three practice games will be arranged with the A. C.

Fargo fans have good reason to feel pleased over the baseball outlook and the local team should and will receive the most loyal support.

Don't tie a cough or a cold up in your system by taking a remedy that binds the bowels. Take Kennedy's Laxative Honey and Tar. It is better. It opens the bowels—expels all cold. Sold by all druggists.

SHUT OUT BY BURLINGTON

Crippled White Sox Lose Fast Game to Iowa Team.

Duluth Catcher Injured While Chasing High Foul Tip.

Burlington, Ia., April 18.—The crippled Duluth team was shut out here this afternoon, in a fast, clean game of ball before a large crowd of fans. Burlington bunched hits on Treadway, getting eleven safe ones from his delivery, while Killin was a mystery to the Duluth batters. The final score was 5 to 0.

Catcher Hunchle of Duluth collided with First Baseman Hannah, while chasing a high foul, and was severely injured. His knee was put out of joint and he had to be taken to a hospital in a carriage. His injuries will put him out of the game for a week.

The final game in the series will be played here tomorrow, when Krick will pitch for Duluth. The score yesterday:

	R	H	E
Burlington	1	0	2
Duluth	0	0	4

Batteries—Treadway, Hunchle and Hannah; Killin and Gagnier.

BASEBALL.

National League.

STANDING.

	P.	W.	L.	Pct.
Pittsburg	3	3	0	1,000
Boston	5	4	1	.800
New York	5	2	2	.500
Philadelphia	5	3	2	.600
Chicago	6	3	3	.500
Cincinnati	6	2	4	.333
St. Louis	3	1	2	.333
Brooklyn	5	0	5	.000

PHILADELPHIA, 1; BOSTON, 0.

Philadelphia, April 18. — Philadelphia shut out Boston yesterday in a game that was a battle of the pitchers from start to finish. The only run was scored by Sentelle on his own single and Magee's two base hit. Attendance, 4,582. Score:

	R	H	E
Boston	0	5	2
Philadelphia	1	7	1

Batteries—Pelffer and Needham; Dugglesby and Dooin. Umpire—O'Day.

NEW YORK, 3; BROOKLYN, 1.

Brooklyn, April 18.—The New York Nationals won from the Brooklyns here yesterday in a ten-inning struggle. The home team scored its only run in the second inning and a muff by Lewis allowed New York to tie the score in the fifth. Attendance, 8,600. Score:

	R	H	E
Brooklyn	1	4	2
New York	3	8	2

Batteries—McIntyre and Bergen; McGinnity and Bresnahan. Umpires—Conway and Emslie.

PITTSBURG, 3; CINCINNATI, 2.

Pittsburg, April 18.—The baseball season opened here yesterday with fine weather and a large crowd. Both Philippe and Weimar were splendidly supported. Attendance, 17,036. Score:

	R	H	E
Pittsburg	3	12	2
Cincinnati	2	14	3

Batteries—Philippe and aGrisch; Weimer and Phelps. Umpires—Klem and Carpenter.

ST. LOUIS, 6; CHICAGO, 3.

Chicago, April 18.—The opening contest of the local season proved a farce on the national game. Practically all the runs were gifts, on errors and wildness by the five pitchers. Attendance, 16,000. Score:

	R	H	E
Chicago	3	5	3
St. Louis	6	7	2

Batteries—Pfeister, Wicker, Beebee and Moran; Puttmann, McFarland and Grady. Umpire—Johnstone.

American League.

STANDING.

	Played.	Won.	Lost.	Pct.
New York	3	3	0	1,000
Cleveland	1	1	0	1,000
Chicago	1	1	0	1,000
Philadelphia	3	2	1	.666
Washington	3	1	2	.333
Detroit	1	0	1	.000
St. Louis	1	0	1	.000
Boston	3	0	3	.000

CHICAGO, 5; DETROIT, 3.

Detroit, April 18.—Chicago was the winner of the opening American league game in this city, a game that would not have been especially interesting but for the record-breaking crowd. Manager Jones of Chicago was put out of the game for disputing a decision. Attendance, 13,856. Score:

	R	H	E
Detroit	3	6	0
Chicago	5	12	4

Batteries—Mullin and Warner; Owen and Sullivan. Umpire—Hurst and Connor.

NEW YORK, 4; BOSTON, 3.

Boston, April 18.—The baseball season in Boston opened yesterday. The home team lost to New York, 3 to 4. A cab horse, frightened by an automobile, dashed through the crowd, and several persons, including two women, were run over and injured. Attendance, 17,697. core:

	R	H	E
Boston	3	5	1
New York	4	10	0

Batteries—Winter and Graham; Hogg, Orth and Kleinow. Umpires—Sheridan and Evans.

CLEVELAND, 3; ST. LOUIS, 1.

St. Louis, April 18.—St. Louis opened the local American league championship season yesterday with a miserable exhibition against Cleveland, losing 1 to 3. Attendance, 9,300. Score:

	R	H	E
St. Louis	1	3	5
Cleveland	3	8	1

Batteries—Howell and Spencer; Hess and Buelow. Umpire—Connolly.

WASHINGTON, 5; PHILADELPHIA, 2.

Washington, April 18.—Washington won its first victory of the season yesterday, defeating Philadelphia by the score of 5 to 2. Manager Tahl was put out of the game in the third inning for objecting too strongly to the umpire's decision. Attendance, 4,173. Score:

	R	H	E
Washington	5	7	2
Philadelphia	2	8	1

Batteries—Falkenburg and Heydon; Dygert, Coakley and Schreck. Umpire—O'Loughlin.

PARR STAYS LIMIT.

Irish Giant Unable to Throw Englishman Within Twenty-Five Minutes.

Jim Parr, the English middleweight wrestler, stayed the twenty-five minute limit with Dominick Buckley, the Irish Giant, at the Metropolitan theater last evening, and won the forfeit which Buckley had posted.

Buckley was much larger and heavier than his opponent, but Parr made up the handicap by his superior agility and knowledge of the game.

At the conclusion of the match, Parr's manager offered to bet $100 that Parr can throw Buckley twice in an hour, and the match will be pulled off Saturday night.

A match has also been arranged between Parr and Dematra, the Greek Demon. Parr is to throw the Greek three times in an hour at Superior next Monday night.

Books on Sports.

Copies of "How To Pitch" and "Spalding's Lawn Tennis Annual" have been received in Duluth. Both books are in Spalding's athletic library and are complete manuals of the subjects they are intended to cover.

Cures Lame Back
Sloan's Liniment
Price 25f 50f & 1.00

SUTTON BREAKS WORLD RECORD

Doubles Best Previous Average for 18.2 Balk Line Billiards.

New York, April 18.—George Sutton doubled a world's billiard record in his match with Willie Hoppe here last night, scoring 500 points in five innings, an average of 100. The best previous mark for 18.2 balk line was fifty, made by Maurice Vignaux, four years ago in Paris.

Sutton wound up his game with an unfinished run of 231. The record for high run is held by Louis Cure, who counted 255 in a match with Jake Schaefer in Paris, eighteen months ago. Sutton and Hoppe met in the fifteenth game of the tournament for the world's 18.2 championship and by winning, the man from Elmira pulled up to a tie with Hoppe for third place. The contest lasted an hour and thirty-five minutes and was in striking contrast to the afternoon game, in which Slosson kept his record clean by defeating Cutler of Boston.

Sutton went at a tremedous clip from the start. He was cool and confident throughout and played fast and heady billiards. His blank in the third was due to an attempt to gather the balls with a two-cushion carom. Hoppe left a good opening and Sutton clicked off 124 points. Hoppe made four and then came the big run.

Twice the balls lined up, but Sutton was equal to these emergencies. When he reached 200 in this run there was a burst of cheering and Sutton had to bow several times. Sutton's judgment of speed was extraordinary, for when he resumed the run in drives for position, he brought the object balls together each time and had little trouble in running out.

PEACE OUT OF THE QUESTION

Dowie Refuses All Offers of Voliva and Will Fight.

Chicago, April 18.—All negotiations looking toward a peaceable settlement of the question as to who shall control Zion City and its vast resources were broken off yesterday. John Alexander Dowie, through his attorneys, Emil C. Wetten and P. C. Haley, threw down the gauntlet to General Overseer Wilbur Glenn Voliva and his followers, and rejected a proposition that the $21,000,000 estate be turned over to a board of control. The board was to have had nine members, four selected by Dowie, a like number by Voliva, and the ninth by these eight. It was stipulated that both Dowie and Voliva should be active members of this board, and that its action should be final. Dowie rejected the proposition, on the grounds that not only would he not acquiesce in the appointment of Voliva on the board, but that he no longer recognized the new leader as a member of the church. In speaking of the ultimatum, Attorney P. C. Haley said: "As soon as we can obtain the necessary information we will file a bill in chancery in the circuit court of Lake county at Waukegan. This instrument will be a petition that the transfer of the property of Zion City to Deacon Alexander Granger be declared void. We are handicapped to the extent that Voliva and his forces have in their possession all of the books and papers concerning the property. It may be necessary for us to go into court to get possession of these. As soon as we obtain the desired information, the bill will be filed."

According to the statements of his attorneys, Dr. Dowie will go to Zion City some time this week. It is declared that the "First Apostle" will enter the city as the head of the church, Voliva, they say, will be excommunicated.

Cures baby's croup, Willie's daily cuts and bruises, mama's sore throat, grandma's lameness—Dr. Thomas' Eclectric Oil—the great household remedy.

BELTRAMI ATTORNEY

Has Been Appointed to Look Into Cass County Cases.

Walker, Minn., April 18.—Judge Spooner yesterday appointed County Attorney McDonald of Beltrami county as a special county attorney to investigate the charges of violations of the liquor and gambling laws against certain Cass county saloonkeepers.

LEWIS WITHDRAWS SUIT.

Springfield, Ill., April 18.—Col. James Hamilton Lewis, corporation counsel of Chicago, who was adjudged in contempt of court by Judge Humphrey for filing a suit for bondholders against the Alton waterworks, in violation of an injunction issued by Judge Humphrey, last May, purged himself of contempt by withdrawing the pending suit. Judge Humphrey had sentenced Col. Lewis to sixty days in jail.

Persian Nerve Essence

RESTORES VITALITY—Have cured thousands of cases of Nervous Debility, Insomnia. They clear the brain, strengthen the circulation, make digestion perfect and impart a magnetic vigor to the whole being. All drains and losses stopped permanently. $1.00 per box; 6 boxes guaranteed to cure or refund money, $5. Mailed sealed, Book free. Persian Med. Co., 933 Arch street, Philadelphia. Sold in Duluth only by Max Wirth, 13 West Superior street.

NOTHING TO OFFER

The Anthracite Operators Make Reply to Miners' Proposition.

Evident That Mine Owners Are Preparing for Long Strike.

New York, April 18.—A sub committee of presidents of the anthracite coal carrying railroads and mine operators met here yesterday and drew up a letter to President John Mitchell of the United Mine Workers of America, in which the operators again declare that there is nothing to arbitrate except the question whether there shall be any arbitration. This reply is made in response to President Mitchell's recent amended proposition of arbitration. The operators do not, however, refuse point blank to accept Mr. Mitchell's latest plan. They assert that all the differences between the miners and their employers have been decided by the strike commission and that there is no reason why another attempt should be made to arbitrate them. The operators aver that the miners have rejected all the propositions and that they have nothing further to offer.

The operators assert that the miners' offer to waive formal recognition of the miners' union is not material, and declare that the miners' program would increase the cost of domestic sizes of coal $1.20 per ton.

The letter is as follows:

Mr. John Mitchell and others, committee of anthracite mine workers: Gentlemen—In 1902 you assented to the proposition of the operators that "all questions at issue between respective companies and their own employes, whether they belong to a union or not," should be decided by the anthracite coal strike commission; accordingly the award of the commission covered and decided all such questions; therefore, we have heretofore proposed to you that the relations thus established by arbitration be continued for a term of three years, the same period as that fixed by the strike commission. This offer you have rejected.

Your present proposition is that all relations between every employe and his employer shall be fixed and controlled by a single instrument. Originally you suggested that this should be a form of contract with the "United Mine Workers of America;" now you suggest that it shall be with your committee, as "representatives of the anthracite mine workers." Inasmuch as the authority and standing of your committee as representing anyone depend wholly upon its designation by a convention of the United Mine Workers, as the representatives of that body, it is clear that the change proposed is not substantial, but merely formal, and raises no new question. This is evident also from the fact that your proposition contains numerous provisions for action by "the organization" and "the district officers" of the United Mine Workers of America."

This proposition restricts production by strictly limiting hours of labor, and providing that no miner can work in more than one chamber, or have more than two laborers; it seeks to equalize wages with reference merely to the name of the employe's position, and not at all to his capacity, or the work which he actually does; it provides that no new veins, or colliers, can be opened without an arbitration as to wages, and that no contract of employment can be terminated without an arbitration; it makes the employers the agents of the union to aid it in levying upon the wages of the employes the dues fixed by the union; it provides for increase in wages and rates of payment, which would approximate 21.6 per cent, and would increase the cost of the domestic sizes of coal about $1.20 per ton, and it suggests diluting the present conciliation board into three boards, having co-ordinate powers. It provides still further the arrangement proposed shall continue in force merely for one year.

The above provisions, other than those regarding wages and the adjustment of complaints, concern radical and fundamental principles in reference to the management of the principles in reference to the management of the business which are vital to its success. These questions have all been settled by the award of the strike commission, which has established the existing conditions.

So far as concerns the matter of wages and adjustment of complaints, we have offered to submit to the members of the strike commission the question whether any changes in conditions have occurred since the award of the commission, requiring that the award would be modified as to those matters, and if so, how it should be changed. These are the only subjects in regard to which you have made the least suggestion that the conditions have changed since the award of the commission and as to those facts in support of that suggestion have been made public. But the claim for a change in the existing relations must obviously rest upon some change in conditions, since those relations were all established by arbitration. You have rejected this proposition of arbitration. You now propose that it shall be submitted to the strike commission to decide whether the terms contained in your amended proposition, which are stated above, shall be adopted. In other words you seek to have every subject which has been already settled by arbitration reconsidered, and every issue retired which was settled by the strike commission three years ago, pursuant to the president's injunction "to endeavor to establish the relations between the employer and the wage earners in the anthracite region on a just and permanent basis and as far as possible to do away with any causes for the reoccurrence of such difficulties as those which you have been called upon to settle."

You say that is not a sufficient answer to say that because a question was arbitrated three years ago, the question would not be a proper subject for investigation at this time. If any new acts have arisen in the meantime, these might properly be investigated. Nothing new is suggested to us by your communication. But it can scarcely be seriously claimed that questions already fully considered shall be reexamined, because one of the parties thinks it may, upon a rehearing, secure a different decision. If that were son, controversy would never end. Indeed, in the present case you propose that in order to make an arrangement for only one year's duration, the strike commission shall re-examine questions which it took six months to decide. The resume, the fundamental principles regarding the conduct of this business, have all been established by the strike commission. No reason is suggested why they should be retired. As to the only matters regarding which you have made the least suggestion that conditions have changed, we have suggested that the existence and effect of such change be considered by the strike commission, and that its award be in force for three years, so that political conditions may have as little influence as possible upon this question. You are responsible for the suspension of work. There was no good reason for ordering the men to stop work pending our negotiations, which had been delayed by you, especially in view of the fact that we were willing to continue to pay the wages fixed by the strike commission.

We have no other suggestions to make other than those contained in our former propositions, and we regret that you have declined both of them. We have nothing further to offer.

Yours respectfully, George F. Baer, E. B. Thomas, David Willcox, W. H. Truesdale, Morris Williams, Joseph L. Cake, John B. Kerry, committee.

Philadelphia, April 18.—The situation in the anthracite coal regions tonight is perplexing. While quiet has been universal, it is difficult to forecast the effect of the operators' reply. The miners signified their intention of standing by President Mitchell, but at the same time the operators have been quitely preparing to operate their mines. That the miners contemplate an extended strike is evident from the fact that three score of coal barges belonging to the Philadelphia & Reading company, which were used in the hard coal trade between Philadelphia and Eastern ports, were ordered out of service.

Throughout the lower hard coal fields the Philadelphia & Reading coal and Iron compony are building barricades around their collieries. It is the intention of the company not to leave a colliery exposed in this region. While this apparent activity is in progress, mine superintendents state that no attempt will be made to start washeries in the Schuylkill regions for several days.

Indianapolis, April 18.—When informed that the anthracite operators had rejected the miners' proposition for arbitration, President Mitchell refused to give out a statement, saying he would wait until he had received the letter officially.

"We have not reached the anthracite matter yet, anyway," he added, "and will not until we complete our negotiations with the Illinois operators, as representatives from that state are here to meet us. The anthracite question probably will be considered within a few days."

THREE BUILDINGS BURNED.

Fire in the Mill Park Addition to Bemidji.

Bemidji, Minn., April 18.—(Special to The Herald.)—Fire destroyed three buildings in the Mill Park addition to Bemidji Tuesday afternoon, about 5:30. The buildings were located but a short distance from the large sawmill of the Crookston Lumber company, and the mill was shut down and the men marshalled to assist the firemen. The addition is across the river from the main part of the city, and the firemen were of necessity some time in reaching the scene, but they did excellent work, and saved several other buildings which were apparently doomed to destruction.

The Northwestern Baptist association, which includes churches in twenty-five villages and cities in the Northwestern part of the state, will hold its annual meeting in Bemidji from June 14 to 17, inclusive.

Judge Spooner has taken under advisement the matter of the demurrer of the signers of the bonus for right-of-way to the new Red Lake railway. Forty of the signers on the bonus demurred to paying their alloted sums, on the grounds that in the company's action against the signers no cause of action was stated, and that several causes of action were improperly united.

YOU ARE SURE IT IS PURE

When you buy HAYNER WHISKEY, it goes direct to you from our own distillery, one of the most modern and best equipped in the world, where we make an average of 9,580 gallons of Pure Whiskey a day. It doesn't pass through the hands of any dealer or middleman to adulterate, so you are sure it is pure and at the same time you save all dealers' profits. That's why HAYNER WHISKEY is so good and pure, and yet so cheap. That's why doctors recommend it and hospitals use it. That's why we have over half a million satisfied customers, including U. S. Senators, Foreign Ambassadors, Bankers, Business and Professional Men in every section of this country, the very people who want the best regardless of price. That's why YOU should try it. Your money back if you are not satisfied.

United States Senate, Washington, D. C.
"I have used Hayner Whiskey for medicinal purposes in my family and found it very satisfactory. I believe it to be a number one medicinal whiskey."
Thomas S. Martin
U. S. Senator from Virginia.

HAYNER WHISKEY

4 FULL QUARTS $3.20 EXPRESS PREPAID

OUR OFFER We will send you in a plain sealed case, with no marks to show contents, FOUR FULL QUART BOTTLES of HAYNER PRIVATE STOCK RYE or BOURBON for $3.20, and we will pay the express charges. Take it home and sample it, have your doctor test it—every bottle if you wish. Then if you don't find it just as we say and perfectly satisfactory, ship it back to us AT OUR EXPENSE and your $3.20 will be promptly refunded. How could any offer be fairer. You don't risk a cent.

Orders for Ariz., Cal., Col., Idaho, Mont., Nev., N. Mex., Ore., Utah., Wash., or Wyo., must be on the basis of **4 Quarts** for **$4.00** by **Express Prepaid** or **20 Quarts** for **$15.20** by **Freight Prepaid.**

Write our nearest office and do it NOW.

THE HAYNER DISTILLING COMPANY

St. Paul, Minn. Atlanta, Ga. Dayton, O. St. Louis, Mo.

5402 DISTILLERY, TROY, O. ESTABLISHED 1866.

GRAND RAPIDS SUICIDE.

Thomas Kelly, Civil War Veteran, Takes Dose of Laudanum.

Grand Rapids, Minn., April 18.—Thomas Kelly, aged 60, a veteran of the Civil war, committed suicide yesterday by drinking laudanum. He had been in ill health for several days, suffering alone in his room over the Logan saloon. His late years have been spent in dealings over the green cloth. He has won and lost fortunes time and again, but death found him in poor circumstances, practically homeless, without wife or child and without other relatives so far as can be learned. For many years past he has lived in Northern Minnesota, spending short periods of time in nearly every town of any importance. He was generally known as "Pig Eye" Kelly.

Patrick Crowley, an aged bachelor, living east of town, died of heart trouble, and the body was shipped yesterday afternoon to Peterboro, Ont., for burial. He leaves his estate to Canadian relatives.

GOES INTO BANKRUPTCY.

Novel Method Taken by Prisoner to Get Out of Jail.

New York, April 18.—A novel legal action to get a client out of jail was instituted yesterday in the United States district court by counsel for Charles F. Wenham, a prisoner in the Ludlow street jail, through the filing of a petition in bankruptcy.

Wenham was formerly the western passenger agent of the Canadian Pacific Railroad company. He was located in Chicago, and had charge of the company's steamship traffic in that section. The company claimed that he was short $56,303. Wenham was also indebted, it is said, to the hipping firm of Elder, Dempster & Co., in Liverpool, England, in the sum of $64,000 in connection with the steamship passenger traffic.

Actions were instituted in the circuit court of Cook county, Ill., and judgment were secured against Wenham. Then it was found that he had moved to New Yord, where he was engaged in business as a mining broker. Attorneys representing the Canadian Pacific company secured Wenham's arrest, pending final hearing or until he liquidated the judgments. This required $112,000, a sum Wenham said he was unable to raise.

Through the filing of the voluntary bankruptcy petition yesterday, he hopes to get out of jail, claiming that the two judgments and the indebtedness are chargeable in bankruptcy. Both judgments were made part of the $253,801 of liabilities scheduled in the petition. The assets consisting chiefly of mining stocks, notes, etc., are nominally estimated at $106,507.

MERCURY A DECEPTIVE TREATMENT

Mercury and potash are very deceptive treatments and the blood poison sufferer who depends on them for a cure is sure to be disappointed. These minerals will remove the external symptoms and shut the disease up in the system for a while, but the trouble will surely return and the loathsome symptoms of sore mouth and throat, copper-colored spots, falling hair, sores and ulcers etc., will be accompanied by the disastrous effects of the treatment. The continued use of these strong minerals will completely ruin the health and weaken the system to such an extent that the original disease often becomes incurable and sometimes fatal. Mercury and potash eat out the delicate lining of the stomach and bowels, destroy the gastric juices, producing chronic dyspepsia, cause mercurial Rheumatism, salivation, and where they are taken in large quantities cause necrosis or decay of the bones. S. S. S. is the only remedy that can cure Contagious Blood Poison surely and safely. This remedy of nature, made entirely of roots, herbs and barks, antidotes and destroys the powerful virus of the disease and by purifying the blood of every particle of the poison and enriching and strengthening this vital fluid it removes every symptom and leaves the body in a strong, healthy condition. When the blood has been purified with S. S. S. the cure is complete, and not one vestige of the poison is left for future outbreaks. Do not waste valuable time, and damage your health with the mineral treatment, but cure your case with S. S. S., an absolutely safe remedy. We offer a reward of $1,000 for proof that S. S. S. contains a particle of mineral. Book with instructions for self treatment and medical advice without charge.

S.S.S.
PURELY VEGETABLE.

THE SWIFT SPECIFIC CO., ATLANTA, GA.

There is One Soda Cracker and Only One.
You do not know that Soda Cracker until you know

Uneeda Biscuit

To taste **Uneeda Biscuit** is to fall in love with them. You never forget that first taste, and you renew it every time you eat **Uneeda Biscuit** —

5¢ *In a dust tight, moisture proof package.*

NATIONAL BISCUIT COMPANY

THE CARNIVAL IN BARRANQUILLA

Strange Annual Festival That is Ended on Ash Wednesday.

Barranquilla, Colombia, April 18.—In a report which he has just forwarded to the United States, the Rev. Walter Scott Lee, who is stationed here by the Presbyterian board of foreign missions, devotes considerable space to a description of the annual carnival which immediately preceded Ash Wednesday. He explains that the carnival is supposed to be three days long, but that actually it begins when the mayor declares it open, which, this year, was on Jan. 20. Every man, woman and child in Barranquilla loves the carnival as small boys in the United States love the Fourth of July, and they fervently wish that it might last all the year. They love the romping, the idleness of the long holiday, the freedom from restraint, the dancing, the masquerading, the laughing and singing. They enjoy every moment of it, and sometimes petition the mayor and the bishop to think up some reason for continuing it a day or so after Ash Wednesday.

Every day during the carnival, especially during the evening, one sees masked people on the streets, but the real enthusiasm begins about Wednesday night of each week and increases until the grand climax on Saturday and Sunday. All this time a Colombian cannot go into the street without having some good-natured friend rub colored powder on his face, throw confetti in his hair, or pour over his clothes colored water which leaves a stain that cannot be washed out. Saturday night and all day Sunday companies of masqueraders go in processions, sometimes all in one company, dressed similarly, as Indians, birds, rats, snakes, soldiers, etc. The Indians and the animals have their dances, and some of their costumes are weirdly beautiful, but often they are only gaudy and ugly. The most common thing of all is to see single masqueraders representing monkeys in bright red costumes, bears, dogs, cats, lions, cows, devils, black men with white masks, white men with blacked faces, men dressed as women, all making weird noises in attempts to imitate the animal represented, or at the least to disguise the voice.

The thing would seem like child's-play if there were not so many attendant evils. There is Sabbath-breaking on a large scale, and then, too, many crimes are committed every year by those who take advantage of the masking to avenge a wrong, fancied or real. Every year one or more murders among the maskers is heard of. Another evil is the illness which often results from the debauchery, the exhaustion which follows long continued frolicking day and night; the overheating from running and marching in the extreme heat of the tropical sun; the exposure to the damp night air after dancing in overheated rooms. Many deaths from these causes occur each year during and after the carnival. Still another evil is the really wicked waste of money by very poor people who almost starve, but who will manage to spend money on masquerading costumes.

During the last days of the carnival, from Saturday night until Ash Wednesday morning, there is not a moment of quiet. The theater is open day and night and one will find dancers there all of the time. But on Ash Wednesday morning at early mass each priest has before him a motley crowd. Many go to the churches from the last scene of their revelry, wearing their costumes. There are women of all classes and grades of society in their ball dresses there are masqueraders of both sexes in their costumes representing animals and what not, most of them dirty and dishevelled, some of them hardly recovered from their drunken stupor. And then the carnival is supposed to be at an end for the year. Sometimes the carnival spirit dies so hard that on Wednesday afternoon there is a final parade. In this some, instead of wearing their masquerade costumes, go dressed in deep mourning and go along wailing as they do when a death has occurred: "The carnival is dead! Oh! Oh! The carnival is dead."

Success has crowned our efforts of untiring endeavor, and we present to the public, with a confidence never before held by any other medicine, Hollister's Rocky Mountain Tea. 35 cents, Tea or Tablets. Ask your druggist.

BABY LEFT IN A BASKET.

Sum of $2,000 Was Pinned to This Foundling's Garments.

Dantzig, April 18.—A gentleman drove up in an expensive motor car to a hotel at a town in Rhenish Prussia the other day, ordered and paid for a glass of beer, and left hurriedly. The car was just starting when it was noticed that the stranger had left a large basket behind him. Running into the street the landlord shouted after him, but with no result. In his excitement he forgot to notice the number of the car, which others say was carefully hidden. After a consultation the host and his wife opened the basket and discovered a baby fast asleep within it. A gamekeeper, who was in the hotel, remarked that as he had nine children already a tenth would make no difference, and took the foundling home. His wife, however, refused to adopt the child, a girl. The baby began to cry, and the woman, intending to put her to bed, undressed her. Pinned to an inner garment were notes for $2,000, and a letter, unsigned, promising $2,000 more to the adopters of the child in two years' time. Complete mystery prevails as to the identity of the motorist.

Get What You Ask For!

THERE Is a Reason—
Why the Good People of America buy Cascarets as Fast as the Clock Ticks.

Every second some one, somewhere, Is Buying a little Ten-Cent Box of Cascarets.

1, 2, 3, 4, 5, 6—60 times to the Minute, 60 Minutes to the Hour, 3600 Boxes an Hour, 36,000 Boxes a Day of Ten Hours, 1,080,000 Boxes a Month, and then some.

Think of it—220,000 People take a Cascaret tablet each day. Millions use Cascarets when necessary.

The Judgment of Millions of Bright Americans is Infallible. They have been Buying and Taking Cascarets at that rate for over Six years.

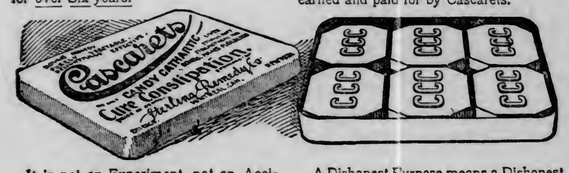

It is not an Experiment, not an Accident or Incident, but a sound, Honest Business, based on Time-Tried-and-Tested Merit, never found wanting.

There is a Reason.

* * *

Cascarets are the Implacable foe of All Disease Germs; the incomparable cleanser, purifier and strengthener of the entire Digestive Canal.

They Act like Exercise on the Bowel-Muscles, make them strong and active—able to Help Themselves do their work—keep themselves clean.

Cascarets are the safe-guard of Innocent Childhood against the Dreadful Death-dealing Dangers that threaten the Lives of the Little Ones.

They are Purely Vegetable, absolutely Harmless, always Reliable and Efficient, a true, faithful, loyal servant of Mankind.

Over Five Millions of Dollars have been Spent to make the merits of Cascarets known, and every cent of it would be lost, did not sound merit claim and hold the constant, continued friendship, Patronage and Endorsement of well-pleased people year after year.

* * *

There is also a Reason—
Why there are Parasites who attach themselves to the Healthy Body of Cascaret's success—Imitators, Counterfeiters, Substitutors.

They are Trade Thieves who would rob Cascarets of the "Good Will" of the people, and sneak unearned profits, earned and paid for by Cascarets.

A Dishonest Purpose means a Dishonest Product and a Disregard of the Purchasers' Health or Welfare.

Beware of the Slick Salesman and his ancient "Just as Good" story that common sense refutes.

Cascarets are made only by the Sterling Remedy Company, and the famous little Ten Cent "Vest Pocket" box is here shown. They are never sold in bulk.

Every tablet marked "CCC."

Be sure you get the genuine.

* * *

FREE TO OUR FRIENDS!

We want to send to our friends a beautiful French-designed, GOLD-PLATED BONBON BOX, hard-enameled in colors. It is a beauty for the dressing table. Ten cents in stamps is asked as a measure of good faith and to cover cost of Cascarets, with which this dainty trinket is loaded. 726

Send to-day, mentioning this paper. Address Sterling Remedy Company, Chicago or New York.

"MUCK RAKE" IN CHICAGO

President Finds No Basis for Story About Packing Houses.

Men Found Honest and Competent for Their Assignments.

Washington, April 17.—President Roosevelt is in earnest in his desire to get after the "Men with the muck rakes." He has not hesitated to use the legitimate agencies of the United States government to run down stories in which officials of the government were assailed. The first and most conspicuous object of the president's wrath is a book which deals with the alleged conditions in the Chicago stockyards, and which has harrowed up the feelings of thousands of readers over imaginary episodes in the great packing houses. The author of the book in question was entertained at the White House the other day at luncheon and was questioned by the president as to the facts which he alleged in his sensational novel. The book charges corruption on the part of government officials, and the author repeated these stories to the president and vouched for their truth. He probably was unaware of the fact that at that very time there was here in Washington the sworn official report of three of the best and most scientifically trained men of the bureau of animal industry, who had been sent to Chicago expressly to run down the stories. Their report contradicted the statements in the book at every turn.

It was about a month ago that some of the extraordinary statements were called to the attention of the president. Mr. Roosevelt is an omnivorous reader. He can get through a heavy history or a sensational novel with equal facility. It did not take him long to get at the gist of this one, and it can be said safely that the book shares the honors with three or four recent magazine articles of having roused the president to a point where he decided it was necessary for him to undertake something in the nature of a public denunciation of the irresponsible writers who attack the honesty of government officials without producing any evidence. He found that in the book not only were conditions in the packing houses at Chicago painted in the most startling colors, but it was asserted that the government inspectors whose duty it is to look after the purity of the meat were contemptible grafters, who for a few dollars of personal gain were willing to put in jeopardy the lives and health of thousands and tens of thousands of innocent American people, and of foreigners as well, who were dependent upon the stamp of government approval. The president determined, therefore, that he would use the great power at his disposal to do one of two things. Either he would send those unfaithful servants to the penitentiary or he would pillory the author of the book by holding him up to public disapproval as a man who was willing to attack the character of responsible public officials without being able to make good.

He called at once upon Secretary Wilson of the department of agriculture, which has direct charge of the inspection of meat products at the packing houses in Chicago and elsewhere. A complete summary of the charges in the novel was prepared. Armed with instructions from the president, the investigators started for Chicago on March 12. The commission consisted of Dr. Dorset, Dr. John R. Mohler, head of the pathological bureau of the department of agriculture; Dr. R. P. Steddon, head of the inspection division of the agricultural department; George B. McCabe, solicitor for the department of agriculture; and Irvin W. Pew, official stenographer. The investigation worked until March 21, and made a most thorough examination. They failed to verify a single important statement made in the book. They expressed the opinion that, while certain packers and certain inspectors might at certain times conspire together to violate the law and permit the sale of unfit and uncondemned meat, it would be extremely difficult to continue such operations for any length of time. The report shows that a number of statements made by the author of the book referred to certain incidents which happened long years ago.

In only one case, however, did the special investigators find filthy conditions which amounted to anything dangerous to health. In that particular case, the department immediately ordered that the government inspectors should be withdrawn. Here the privilege of government inspection was removed, which puts this particular firm out of business so far as the export trade is concerned. That is absolutely the only penalty the United States can inflict upon a packing house. The actual health conditions in the Chicago packing houses are solely under the control of the health department of the city of Chicago and of the general sanitary authorities of the state of Illinois. According to the report submitted to Secretary Wilson the inspectors at Chicago and elsewhere are of an unusually high grade. The report finds they were scientifically competent to perform the duties to which they were assigned. While it is possible that some of them may have connived at dishonesty, it is explained in the report that the system of inspection is so complete that dishonesty of this character must be extremely difficult to conceal, and must be of intermittent operation under any possible circumstances.

LUNACY IN IRELAND.

Dublin, April 18.—The increase of insanity in Ireland is giving grounds for the gravest fears. When all explanations are made the appalling fact remains that with a decreased and decreasing population there is a large increase, not relative, but absolute, in the number of insane. Worst of all, that increase appears to be progressive, absorbing each year a large proportion of the population. It is for this reason that the proceedings in the royal commission to inquire into the causes and remedies for insanity, the treatment of the insane, with a view to prevention and cure, are of especial interest to this country. The evidence of Sir Christopher Nixon shows that the causes are many and varied. However, to the insufficient nourishment Sir Christopher naturally devotes great attention.

POLITICAL ACTIVITY

Of the French Aristocracy is Gratifying to the Vatican.

Taking Up Cause of Church and Will Accept Office.

Rome, April 18.—Notwithstanding the urging of the French bishops, who are anxious to learn from the Holy See a definite declaration of the policy to be pursued by them as to the acceptance or rejection of the provisions of the law of separation, the Vatican authorities have reached the conclusion that they had better await the results of the French general elections before declaring their intentions. Reports from France show that the Catholics, especially in the small villages, are being stirred into taking an active part in the election which is to send new representatives to the French parliament, and that they have determined to be represented by members in sympathy with their religious opinions and beliefs. To stir the zeal of the Catholics for the coming elections there have been placed by the Catholic newspapers placards at the doors of many of the churches, stating that the church will be forever closed after January 1, unless Catholics elect to parliament members who shall defend their religious interests. This has caused a sensation in several sections of France, and it is believed here at the Vatican that it will prove a sufficient stimulus to French Catholics to unite and elect their representatives.

Much gratification is expressed at the Vatican over the fact that many members of the old French nobility, who have heretofore had nothing to do with French politics because of their monarchical leanings, have agreed to represent their districts in parliament if the Catholics will support them. This is held to be a tremendous point in favor of the church, as ever since the late pope declared himself in favor of a republican regime in France, many of the nobles have refused to take an active part in public affairs, and it is only because of Pope Pius X's forcible condemnation of the recent acts of the French legislators that they have now decided to resume the political activity traditional in their families.

There is some fear entertained in Vatican circles that since the death of young M. Arnaud, who committed suicide a few days ago, the French funds which provided for many of the French institutions and charities in this city, and which were always administered by the French embassy to the Vatican, will now be seized by the French government. M. Arnaud had charge of these funds since the French ambassador was recalled and his accounts are said to have been found irregular. The French consul general has now taken charge of the administration and it is feared that sooner or later the French government will claim possession of all the property and money. The National French church of St. Louis and a number of institutions in Rome were maintained by these funds, which had accumulated from legacies left by French people to the church.

It has been noticed since the adoption of the law of separation in France and the consequent worry to which the pope has been subjected, that Pius X has changed his habits regarding daily exercise. He seldom walks in the Vatican gardens, and the papal carriage is rarely used, the pope's exercise being usually limited to half an hour's walk in the Vatican corridors in the company of one of the prelates. The pope is continually at work consulting cardinals and receiving and answering reports, many of them relating to the French situation. Lack of exercise has had an apparent effect on his health, and to many who have recently seen the pope he has appeared haggard and worn out. It is believed here that the troubles in France are altogether responsible for this.

Cardinal Gotti, prefect of the propaganda, has been unable to attend to many of his duties in connection with the congregation since his recent illness, although he has so far recovered as to be able to call at the Vatican and be received by the pope. Pius X has insisted that the cardinal shall rest, at least for a short time, but rumors are again abroad to the effect that Cardinal Rampolla, the former papal secretary of state, will be his successor.

The Italian senator Fogazzaro recently published a book entitled "The Saint," which did not meet the approval of the Vatican authorities because of its evident purpose of influencing the attitude of the Vatican towards Italy. He was recently tendered a banquet at Subiaco, to which several prominent ecclesiastics were invited. One of the speakers was Mgr. Jelia, private secretary of Cardinal Macchi, and he said much in praise of the senator and his book. It is reported that for this reason both the cardinal and his secretary have been reprimanded by the Catholic authorities, and that the name of Mgr. Jelia has been taken from the list of domestic prelates.

There is a keen competition among several of the religious orders here regarding the appointment of a new patriarch at Jerusalem. The last patriarch was a Franciscan, and both that order and the Dominican are exerting their influence at the Vatican seeking the appointment for this important position. It is the general opinion here, however, that propaganda will probably select for the post the superior of the Missionaries of the Sacred Heart, Father Genocchi. The new patriarch needs to be a diplomat because of the existing difficulties regarding the control and protection of Catholic interests in the East. France still claims to exercise this protection, and the German government is stoutly contesting the claim. The new representative of the holy see in Jerusalem will need to exercise much tact in the matter.

The ecclesiastical establishments in the Turkish empire over which the French government claims the protectorate and its accompanying political influence include 4 archbishops, a patriarchate, 4 cathedrals, 2 basilicas, 59 churches, 16 chapels, 47 sanctuaries, 281 convents and schools, a seminary, 12 hospitals, 16 orphanages and 8 agricultural establishments. Since the trouble arose between the French government and the Vatican, 7 churches, 10 schools and 3 convents in the Turkish empire have placed themselves under the protection of the Italian government, and the Vatican authorities have authorized every individual superior of the institutions to appeal directly to his own government. It is the contention of the Vatican that France has exercised this right of protection over Catholic interests in the East simply because of a concession from the Holy See, while the French officials claim that the right was acquired by France because of special treaties agreed upon with the Turkish government.

It has been gratifying to the Vatican authorities to learn that while not a single member of the Russian Orthodox clergy has been elected to represent the people in the douma, soon to be convened to discuss Russian reforms, three Catholic priests have been selected members of that body. This is considered of great advantage, for it will enable the church authorities to exercise some vigilance in protecting the interests of the church in the new Russian body. A new minister to the Vatican has just been appointed by the Russian government in the person of M. Stanosoff, formerly councilor of the Russian embassy in London, and hopes are entertained that the negotiations long pending for the appointment of a papal representative at St. Petersburg will now be carried to a successful issue.

Human Blood Marks.

A tale of horror was told by marks of human blood in the home of J. W. Williams, a well-known merchant of Bac, Ky. He writes: "Twenty years ago I had several hemorrhages of the lungs, and was near death when I began taking Dr. King's New Discovery. It completely cured me and I have remained well ever since." It cures Hemorrhages, Chronic Coughs, Settled Colds and Bronchitis, and is the only known cure for Weak Lungs. Every bottle guaranteed by all druggists. 50c and $1.00. Trial bottle free.

ABSOLUTE SECURITY.

Genuine

Carter's Little Liver Pills.

Must Bear Signature of

Brent Good

See Fac-Simile Wrapper Below.

Very small and as easy to take as sugar.

CARTER'S LITTLE LIVER PILLS.

FOR HEADACHE.
FOR DIZZINESS.
FOR BILIOUSNESS.
FOR TORPID LIVER.
FOR CONSTIPATION.
FOR SALLOW SKIN.
FOR THE COMPLEXION

GENUINE MUST HAVE SIGNATURE.

Price 25 Cents | Purely Vegetable. *Brent Good*

CURE SICK HEADACHE.

ATTACKED BY LEOPARDS.

Woman Trainer is Lacerated During Performance in Germany.

Berlin, April 18.—Mme. Martha Elbeck, a trainer of wild beasts, sustained terrible injuries while performing in a cage of ten leopards in a menagerie in a Berlin suburb. She had concluded her performance in the presence of several hundred spectators, and was leaving the stage, when one leopard sprang at her from behind, bit deep into her shoulders, and threw her to the ground, tearing the flesh from her neck, back, arms and face.

Mme. Elbeck's husband entered the cage and attacked the animal with an iron rod.

A desperate encounter between Elbeck and the infuriated leopard ensued over the prostrate body of Mme. Elbeck, in which Elbeck received twenty wounds. He succeeded finally in beating off the leopard and dragged his wife out of the cage. She lies in a critical condition in a hospital. There was a wild panic among the spectators, who fought madly to escape from the building. Many people were injured.

BORROWED $5 FROM WAITER

Now Lieutenant and All His Superiors Are Out of a Job.

Berlin, April 18.—A young lieutenant recently found that he had no money with him while dining at a restaurant, and borrowed $5 from the head waiter. This he failed to pay, with the result that the head waiter lodged a complaint, and the lieutenant, it was decided, should be tried by courtmartial.

The matter came to the ears of the kaiser, who, considering that sufficient severity had not been exercised, requested the resignation of all of the superior officers of the regiment, including the colonel himself. The lieutenant had meanwhile gone to England. He has now returned, and has been sentenced to seven months' imprisonment. His brother, who saw him off at Berlin, has been dismissed from the service.

The Soap You All Know, Is Good

Clean, Sweet Clothes, with Least Labor.
Absolutely Pure--Every Atom Cleanses

Send for complete list of many valuable premiums given for American Family Soap Wrappers. Address Premium Dept., 360 No. Water St., Chicago, Ill.

JAMES S. KIRK & COMPANY.

ARE YOU MOVING

Covered Padded Vans

Are what we move you with, "The Rainy Day Van." CHEAP because we can move twice as many goods in practically the same time.

FIRE PROOF WAREHOUSE

Is where we store your goods. Estimates furnished free. Phone us 492.

DULUTH VAN & STORAGE CO

Office:—210 West Superior Street.
Warehouse:—508-10-12-14 East Superior Street.

DID YOU EVER STOP TO THINK

What an artistic effect you can obtain in your store or office by letting us install for you one of our new designs in metal walls and ceilings. Practically indestructible, fire, water and vermin proof, and require no repairs.

Attractive interiors, as you know, draw trade, and why not join the procession of progressive and up-to-date business men and let us figure with you.

Duluth Corrugating and Roofing Company,

Office and factory—126-130 East Michigan St., Duluth.

Minnesota, been directed and delivered, I have levied upon and will sell at public auction to the highest cash bidder, at the front door of the county courthouse in the city of Duluth, in the County of St. Louis and State of Minnesota, on Saturday, the 5th day of May, 1906, at ten o'clock in the forenoon of said day, all of the right, title and interest that the above named judgment debtor Leonidas Merritt had in and to the real estate hereinafter described on the 31st day of October, 1896, that being the date of the rendition and docketing of said judgment, and all the right, title and interest which the said judgment debtor Leonidas Merritt has had in and to said real estate at any time since the said 31st day of October, 1896, the description of the property being as follows, to-wit:

Those tracts or parcels of land situate, lying and being in the County of St. Louis and State of Minnesota, described as follows:

Lots four (4), five (5), twelve (12) and thirteen (13), in Block twenty-nine (29); all of Lots thirteen (13), fourteen (14), fifteen (15) and sixteen (16), in Block twenty-seven (27), all in Oneota; Lots one (1) and two (2), in Block Seventeen (7), in Harrington's Addition to Duluth; Lots eleven (11) and twelve (12), in Block six (6), and Lots seven (7) and eight (8) in Block Nine (9), Merritt's Addition to Duluth; Lot three (3), in Block thirteen (13), in the town of Grant, all according to the recorded plats of said respective Additions and said Town of Grant as the same appear on file and of record in the office of the Register of Deeds of said St. Louis County, Minnesota;

Also the East half of the West half and Lot two (2), of Section Thirty-one (31), in Township 51 North, of Range 15 West; the North half of Lot two (2), of Section Twenty-six (26), in Township 49 North, of Range 15 West, lying easterly of the right-of-way of the St. Paul & Duluth Railroad Company; the Southwest quarter of the Northeast quarter, the Southwest quarter of the Northwest quarter and the North half of the Southeast quarter of Section Fourteen (14), in Township 52 North, of Range 19 West; also Section six (6), in Township 49 North, of Range 14 West, all according to the government survey thereof.

Dated at Duluth, Minnesota, this 21st day of March, 1906.

WM. J. BATES,
Sheriff of St. Louis County, Minnesota.
By S. L. PIERCE,
Deputy.

Duluth Evening Herald, March-21-28-April 4-11-18-25-1906.

STATE OF MINNESOTA, COUNTY OF St. Louis.—ss.
In District Court, Eleventh Judicial District.
Southern National Bank of New York, Plaintiff,
vs.
Leonidas Merritt et al, Defendants.

Under and by virtue of an execution issued out of and under the seal of the District Court of the State of Minnesota, in and for the 11th Judicial District in the County of St. Louis, on the 20th day of March, 1906, upon a judgment entered and docketed in said court and county in an action therein wherein the Southern National Bank of New York was plaintiff, and Leonidas Merritt and John McKinley were defendants, in favor of the plaintiff and against the said defendants for the sum of Sixteen Hundred Sixty-seven and 05-100 Dollars ($1667.05), which said execution has to me as such sheriff of said St. Louis County, Minnesota, been directed and delivered, I have levied upon and will sell at public auction to the highest cash bidder, at the front door of the county courthouse in the city of Duluth, in the County of St. Louis and State of Minnesota, on Saturday, the 5th day of May, 1906, at ten o'clock in the forenoon of said day, all of the right, title and interest that the above named judgment debtor Leonidas Merritt had in and to the real estate hereinafter described on the 31st day of October, 1896, that being the date of the rendition and docketing of said judgment, and all the right, title and interest which the said judgment debtor Leonidas Merritt has had in and to said real estate at any time since the said 31st day of October, 1896, the description of the property being as follows, to-wit:

Those tracts or parcels of land situate, lying and being in the County of St. Louis and State of Minnesota, described as follows:

Lots four (4), five (5), twelve (12) and thirteen (13), in Block twenty-nine (29); all of Lots thirteen (13), fourteen (14), fifteen (15) and sixteen (16), in Block twenty-seven (27), all in Oneota; Lots one (1) and two (2), in Block Seventeen (7), in Harrington's Addition to Duluth; Lots eleven (11) and twelve (12), in Block six (6), and Lots seven (7) and eight (8) in Block Nine (9), Merritt's Addition to Duluth; Lot three (3), in Block thirteen (13), in the town of Grant, all according to the recorded plats of said respective Additions and said Town of Grant as the same appear on file and of record in the office of the Register of Deeds of said St. Louis County, Minnesota;

Also the East half of the West half and Lot two (2), of Section Thirty-one (31), in Township 51 North, of Range 15 West; the North half of Lot two (2), of Section Twenty-six (26), in Township 49 North, of Range 15 West, lying easterly of the right-of-way of the St. Paul & Duluth Railroad Company; the Southwest quarter of the Northeast quarter, the Southwest quarter of the Northwest quarter and the North half of the Southeast quarter of Section Fourteen (14), in Township 52 North, of Range 19 West; also Section six (6), in Township 49 North, of Range 14 West, all according to the government survey thereof.

Dated at Duluth, Minnesota, this 21st day of March, 1906.

WM. J. BATES,
Sheriff of St. Louis County, Minnesota.
By S. L. PIERCE,
Deputy.

Duluth Evening Herald, March-21-28-April 4-11-18-25-1906.

ORDER FOR HEARING ON CLAIMS.—State of Minnesota, County of St. Louis.—ss.
In Probate Court, Special Term, April 10th, 1906.
In the Matter of the Estate of William B. Comstock, Deceased:
Letters of Administration on the estate of William B. Comstock, deceased, late of the County of Alpena, State of Michigan, being granted to William A. Comstock.

It Is Ordered, That three months be and the same is hereby allowed from and after the date of this order, in which all persons having claims or demands against the said deceased are required to file the same in the Probate Court of said County, for examination and allowance, or be forever barred.

It Is Further Ordered, That Monday, the 16th day of July, 1906, at 10 o'clock a. m., at a Special term of said Probate Court to be held at the Probate Office, in the Court House, in the City of Duluth, in said County, be and the same hereby is appointed as the time and place when and where the said Probate Court will examine and adjust said claims and demands.

And It Is Further Ordered, That notice of such hearing be given to all creditors and persons interested in said estate by publishing this order once in each week for three successive weeks in The Duluth Evening Herald, a daily newspaper printed and published at Duluth, in said County of St. Louis.

Dated at Duluth, Minnesota, this 10th day of April, A. D. 1906.

By the Court,
J. B. MIDDLECOFF,
Judge of Probate.
(Seal Probate Court, St. Louis County, Minn.)
RICHARDSON & DAY,
Attys. for Administrator.
Duluth Evening Herald, April-11-18-25-1906.

Every Woman

Is interested and should know about the wonderful MARVEL Whirling Spray
The new Vaginal Syringe. Injection and Suction. Best—Safest—Most Convenient. It Cleanses Instantly.

Ask your druggist for it. If he cannot supply the MARVEL, accept no other, but send stamp for illustrated book—sealed. It gives full particulars and directions invaluable to ladies. MARVEL CO., 44 E. 23d ST., NEW YORK.

FOR SALE BY MAX WIRTH, DRUGGIST.

INJECTION
TRADE MARK
MALYDOR
THE HYGIENIC LOTION

For Gonorrhœa, Gleet, Leucorrhœa, Spermatorrhœa, Piles and all Unhealthy Discharges.

NO PAIN. NO STAIN.
NO STRICTURE. FREE SYRINGE.
A Sure Preventive of Disease.
At Druggists, or sent anywhere for $1.00.
MALYDOR MFG. CO., Lancaster, O., U.S.A.

WOMEN FEMALE BEANS great monthly regulator; strongest, best, safest; contain Ergot, Tansy, Pennyroyal; not a single failure; longest, most obstinate cases relieved in a few days; $2.00 at S. F. BOYCE, Druggist, 335 Superior St. Duluth, Minn

D. E. H., April 18, 1906.

Belfast Mesh

Time to change your Underwear and a good time to change from woolens to linen. The makers of the Belfast Mesh Underwear authorize us to guarantee the wearing qualities of their garments, so you run no risk in giving them a trial.

COLUMBIA CLOTHING CO.

COLUMBIA CLOTHING CO.

SOLE AGENTS IN DULUTH.

SOLE AGENTS IN DULUTH.

The chances are that like many others you will become addicted to wearing Belfast Mesh Underwear all the year around, for, strange as it may sound, it is cool in summer and warm in winter.

We can refer you to many Duluthians if you wish to find out how Belfast Mesh wears and how it agrees with our much maligned home brand of climate.

Belfast Mesh

MUCK RAKE BARES INDIAN FUND GRAB

Committee Uncovers Timber Barons' Operations on Reservation.

Washington, April 18.— The senate committee on Indian affairs has been out with a muck rake and has uncovered a fine mess in connection with timber operations on the Indian reservation lands in the Lake Superior country. The operations have been carried on under technical rules prescribed by law, but are interpreted and construed by the interior department in such a manner as to bring forth the following clause in the report on the Indian appropriation bill, which was printed yesterday:

"The result of the guardianship of the government over the estate and affairs of these Indians seems to have been the protection and fostering of the interest of the banks and lumber companies rather than the interest of the Indians."

An examination of the report shows substantially that the big lumber companies have been using the Indians' own money to buy the timber on the Indians' lands. Sales from individual allotments were made to such an extent that a fund had accumulated to the amount of $63,925.85. This money is deposited in various national banks and held by lumber firms.

The banks are controlled by the lumber companies, and through the machinations of high finance along the general line by which syndicates inside the big insurance corporations worked deals with other people's money, operations thus far have not been expensive to the financiers. The Indians, however, have been mulcted more successfully than the most hardened magnate would dare to dream of in the case of white bank depositors or policyholders.

It is proposed to insert amendments in the Indian bill to prevent a continuation of the grafting abuses. It is proposed also to permit the Indian, under proper supervision to cut and manufacture his own timber into lumber, and so give him experience and prepare him for the time when the government must relinquish all guardianship over him.

Clean up and get ready for spring. Take a few Early Risers. These famous little pills cleanse the liver, stomach and bowels and give the blood a chance to purify itself. Sold by all druggists.

CRAPSEY'S TRIAL IS POSTPONED TO APRIL 25.

Batavia, N. Y., April 18.—The trial of the Rev. Algernon S. Crapsey of the Protestant Episcopal church, on charges of heresay, was called before the ecclesiastical court at St. James' parish house here yesterday. Dr. Crapsey's first move to secure an adjournment, was defeated by a vote of 4 to 1, but when his counsel announced that the case would be allowed to go to default if the court insist on proceeding forthwith, it was decided to postponed it until April 25. Dr. Crapsey wished the trial put over until June. He will be ready, however, April 25. A request that the trial be changed from Batavia to Rochester was denied.

CIVIL SERVICE NOTICES.

Examination for Bunch of Jobs Stated for May 16.

The United States civil service commission has issued notices of a bunch of examinations which are stated to take place on May 16. Some of these may be of interest to Duluthians or others within the territory reached by The Herald, so a brief description of each is given below:

Linotype machinist in the Philippine service, salary $1,600 during probationary period and $1,000 after that, if satisfactory.

Law clerk in the departmental service with a salary of $900 at entrance.

Wheelwright and blacksmith at Fort Mackenzie, Wyo., at a salary of $900 a year.

Repairman in the weather bureau on the Port Crescent-Tatoosh Island Telegraph line, Washington, the place paying a salary of $720 a year.

Engineer and miller at the San Carlos agency, Arizona, at a salary of $900 a year.

Male bookkeeper in the Panama canal service at a salary of $100 to $125 a month.

Herdbook assistant in the department of agriculture at $1,200 a year.

MAILED MONEY FOR FINE.

American Autoist Sets the Pace in England for Scorchers.

London, April 18.—An American was recently stopped while driving a motor car at a rate of twenty-four miles an hour in Hertfordshire. He left England directly afterward, and could not be summoned. Superintendent Wood of the country police, wrote to him to the address he gave in America, and has just received a reply.

The American states that he did not leave England to escape justice, and he enclosed $25, which he hoped the magistrate would accept as a fine, and as an appreciation of the pleasure his motor car tour in England had given him.

The chairman of the magistrates put the money in the poor box, remarking that he hoped it would be a lesson to English motorists who did not always behave so courteously when detected in breaking the law.

SCALY ECZEMA ALL OVER BODY

Eruptions Appeared on Chest, and Face and Neck Were All Broken Out—Scales and Crusts Formed—Iowa Lady Has Great Faith in Cuticura Remedies for Skin Diseases.

ANOTHER WONDERFUL CURE BY CUTICURA

"I had an eruption appear on my chest and body and extend upwards and downwards, so that my neck and face were all broken out; also my arms and the lower limbs as far as the knees. I at first thought it was prickly heat. But soon scales or crusts formed where the breaking out was. Instead of going to a physician, I purchased a complete treatment of the Cuticura Remedies, in which I had great faith, and all was satisfactory. A year or two later the eruption appeared again, only a little lower; but before it had time to spread I procured another supply of the Cuticura Remedies, and continued their use until the cure was complete. It is now five years since the last attack, and have not seen any signs of a return. I have taken about three bottles of the Cuticura Resolvent, and do not know how much of the Soap or Ointment, as I always keep them with me; probably one half dozen of each.

"I decided to give the Cuticura Remedies a trial after I had seen the results of their treatment of eczema on an infant belonging to one of our neighbors. The parent took the child to the nearest physician, but his treatment did no good. So they procured the Cuticura Remedies and cured her with them. When they began using Cuticura Remedies her face was terribly disfigured with sores, but she was entirely cured, for I saw the same child at the age of five years, and her mother told me the eczema had never broken out since. I have more faith in Cuticura Remedies for skin diseases than anything I know of. I am, respectfully yours, Emma E. Wilson, Liscomb, Iowa, Oct. 1, 1905."

Complete External and Internal Treatment for Every Humor, from Pimples to Scrofula, from Infancy to Age, consisting of Cuticura Soap, 25c., Ointment, 50c., Resolvent, 50c. (in form of Chocolate Coated Pills, 25c. per vial of 60), may be had of all druggists. A single set often cures. Potter Drug & Chem. Corp., Sole Props., Boston, Mass.

Mailed Free. "How to Care for Skin, Scalp, and Hair."

MAYOR NAMES HIS CABINET

His List of Appointive Officers Confirmed by Superior Council.

Mayor Victor Linley presented a list of his appointments to city offices to the new council that held its first session in Superior last evening. With one exception, that of James B. Finch for comptroller, the appointments were confirmed. When Comptroller J. J. Surch died a few days ago, Mayor O'Hare appointed Deputy Comptroller Chisholm to fill the vacancy for the unexpired term, which will be two years. The two appointments have raised a question that the city attorney of Superior will have to solve.

Following are Mayor Linley's appointments: City attorney, L. K. Luse; assistant city attorney, T. L. McIntosh; city clek, W. J. Patterson; assistant city clerk, J. L. Erickson; health commissioner, Dr. H. J. Orchard; city engineer, E. B. Banks; street commissioner, A. L. Norden; sealer of weights and measures, C. J. Norquist; member of board of public works, W. F. Albright; school commissioner from the Seventh ward, Dr. H. A. Russell.

District Attorney W. R. Foley, one of the Douglas county officers elect, yesterday announced his appointment of Archibald McKay as his assistant. Mr. McKay has been mentioned in connection with the office of assistant city attorney of Superior.

NEW THEATER FOR DULUTH.

R. H. Hatfield to Open Five Cent Place of Amusement.

Duluth is to have a 5-cent theater.

R. H. Hatfield of Chicago is to open one at 26 East Superior street.

The new place of amusement will be located in a store building and the entertainment will comprise moving pictures of the latest make, and illustrated songs.

The 5-cent theater plan has been tried with great success in other places and Mr. Hatfield is confident that the new house in Duluth will be a go. It will be called the Savoy.

The places will be modeled after the three in which Mr. Hatfield is interested in Chicago. There will be an ample lobby in center of which will be the box office. It is estimated that 250 people can be seated in the auditorium and shows will be given every little while, from 1 o'clock in the afternoon until late in the evening. People can go in at any time and take any seat they find vacant. No smoking will be permitted and Mr. Hatfield says that the place will be so conducted as to appeal to people of refinement, and great care will be taken to protect ladies from annoyance.

The Savoy will be open for business, in all probability, April 23. The furnishings will be put in as soon as possible.

MOODY SECURES HUGHES

To Act as Special Counsel for Government in Railroad Prosecutions.

Washington, April 18.—Attorney General Moody yesterday gave out the following statement:

"Charles E. Hughes of the New York bar, and Alexander Simpson, Jr., of the Pennsylvania bar, have been retained by the department of justice to take under consideration all the facts known, or which can be ascertained, relating to the transportation and sale of coal in interstate commerce, to advise what, if any, legal proceedings should be begun, and to conduct, under the direction of the attorney general, such suits or prosecutions, if any, as may be warranted by the evidence in hand and forthcoming.

"The general subject for some time has been under consideration by the department. It is believed that sufficient evidence has been developed to warrant the employment of counsel under the provisions of the appropriation act of Feb. 25, 1903, authorizing the employment of special counsel and agents in proceedings of this nature. An important element in arriving at this conclusion is the recent decision of the supreme court in Hale vs. Henkel, holding that the federal government has the right, under legal proceedings, to examine the books and records of corporations engaged in interstate commerce."

Mr. Hughes is well known in connection with the recent insurance investigation in New York, in which he acted as counsel for the insurance committee of the state legislature. Mr. Simpson is a leading lawyer of Philadelphia. Both have been in Washington recently, and in consultation with the attorney general, and have consented to act.

WINNIPEG STARTLED BY NEW GALICIAN MYSTERY.

Winnipeg, Man., April 18.—Two unidentified Galicians brought a seemingly unconscious countryman to the Canadian Pacific railroad freight sheds and laid him down on the platform, saying they would send a carriage for him, as he was ill. Sick or drunk Galicians being a common thing in the North end, the clerks paid no more attention to him.

Monday night it was discovered that the man was dead, his "friends" not having sent for him. According to papers found on the body, his name was Feodor Lwaczewski.

The body was bleeding profusely from the nose when found by the police, but no marks of violence were found. A similar occurrence happened in November last, when two Galicians took a maltreated countryman to the general hospital for treatment, saying they would see about his care. He died shortly after from wounds received, and the mystery was never solved.

DRUNKENNESS A DISEASE.

Remarkable Results Following the Orrine Treatment---Can be Given Secretly.

Dr. Norman Kerr, an English authority on alcoholism says, "No disease is more common than inebriety and yet none is so seldom or so slowly recognized."

There are but few families who have not one of more members afflicted with this terrible disease, for such it is. Will power alone will not cure the drink habit, but the scientific Orrine treatment is a tested and absolute cure. This treatment destroys the desire for liquor, so that the drink is not missed. We seek the worst cases and cure them with Orrine.

Leading ministers and charity workers endorse Orrine in the highest terms, for they have seen the drunkard's home become happy and prosperous through the husband's cure by Orrine.

In one year a leading druggist sold 5,750 boxes of Orrine without having a single complaint. It is no wonder that they and other leading druggists throughout the country guarantee Orrine as an absolute cure for the liquor habit or money will be refunded.

There are two forms of Orrine, No. 1, the secret remedy which can be given without the knowledge of the patient, No. 2 in pill form for those who wish to be cured. The price of either form is $1. Write for free pamphlet on the cure of alcoholism to the Orrine Co., Washington, D. C. It is the one guaranteed cure for the liquor habit, and in every box is a registered guarantee which entitles you to a refund of your money if Orrine fails to effect a cure.

Orrine is for sale by F. W. Kugler, 105 West Superior street, Duluth.

OUR "QUITTING BUSINESS SALE"

is for those who desire to save money—those who want their dollars to stretch as far as possible. Everything in our STOCK IS FOR SALE AT CUT PRICES—at big reductions from our former prices. Our firm is quitting business in Duluth, as Mr. Forward has made arrangements to enter the wholesale stove trade in Chicago. Affairs must close as quickly as possible—and

Grand Bargains---Most Marvelous Values Offered!

Send us your mail orders, if you live out of town—such orders get prompt and reliable attention.

GO-CARTS—A window full to give you an idea of what we have in stock. Old prices $2.75 to $30.00. **Now cut 25 per cent.**

Picture Frames Made to Order. Bring your pictures and get a handsome frame on them, at small cost. Work the best.

UNFRAMED PICTURES—big assortment in Photogravures, Carbotypes, imported Engravings, etc., all go at **One-half the old price.**

FRAMED PICTURES go at **50 per cent cut.**

DINING CHAIRS cut 25 per cent.

SIDEBOARDS cut 25 per cent.

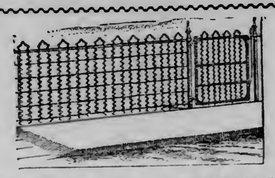

FANCY HEAVY LAWN FENCING—three strand, exactly like cut—was 11½c per running foot—**now cut 20 per cent,** making it only **9 1-5c.**

COUCH FRAMES—The best on the market, wire wound meshes—that makes them noiseless—no rattle such as you get in cheap frames—exactly as shown in cut—former price $6.50 each—now only **$4.88.**

COUCH MATTRESS PADS for above, are **cut 25 per cent.**

DINING TABLES—the former prices were $3.25 to $37.50—**cut 25 per cent.**

TOOLS, of all sorts, **cut 25 per cent.**

At 21st Avenue West on Superior St., Duluth, Minnesota.

R. R. Forward & Co. HARDWARE AND FURNITURE

R. R. Forward & Co. HARDWARE AND FURNITURE

At 21st Avenue West on Superior St., Duluth, Minnesota.

THE PRESIDENT ROUNDLY SCORES THE DECISION OF JUDGE HUMPHREY

(Continued from page 1.)

only condition of immunity being that the offender should have given, or directed to be given, information which related to the subject out of which the offense has grown.

"In offenses of this kind it is at the best hard enough to execute justice upon offenders. Our system of criminal jurisprudence has descended to us from a period when the danger was lest the accused should not have his rights adequately preserved, and it is admirably framed to meet this danger. But at present the danger is just the reverse; that is, the danger nowadays is, not that the innocent man will be convicted of crime, but that the guilty man will go scot-free. This is especially the case where the crime is one of greed and cunning perpetrated by a man of wealth in the course of those business operations where the code of conduct is at variance, not merely with the code of humanity and morality, but with the code as established in the law of the land. It is much easier, but much less effective, to proceed against a corporation than to proceed against the individuals in that corporation who are themselves responsible for the wrongdoing. Very naturally, outside persons who have no knowledge of the facts, and no responsibility for the success of the proceedings, are apt to clamor for action against the investigations. The department of justice has most wisely invariably refused thus to proceed against individuals, unless it was convinced both that they were in fact guilty, and that there was at least a reasonable chance of establishing this fact of their guilt. These beef packing cases offered one of the very few instances where there was not only the moral certainty that the accused men were guilty, but what seemed—and now seems—sufficient legal evidence of the fact.

"But in obedience to the explicit order of the congress, the commissioner of corporations had investigated the beef packing business. The counsel for the beef packers explicitly admitted that there was no claim that any promise of immunity should be given by Mr. Garfield; as shown by the following colloquy during the argument of the attorney general:

"'Mr. Moody—I dismiss almost with a word the claim that Mr. Garfield promised immunity. Whether there is any evidence of such a promise or not I do not know and I do not care.'

"'Mr. Miller (the counsel for the beef packers)—There is no claim of it.'

"'Mr. Moody—Then I was mistaken, and I will not even say that word.'

"But Judge Humphrey holds that if the commissioner of corporations (and therefore if the interstate commerce commission), in the course of any investigations prescribed by congress, asks any questions of a person, not called as a witness, or asks any questions of an officer of a corporation not called as a witness, with regard to the action of the corporation on a subject out of which prosecutions may subsequently arise, then the fact of such questions having been asked operates as a bar to the prosecution of that person or of that officer of the corporation for his own misdeeds. Such interpretation of the law comes measurably near making the law a farce; and I therefore recommend that the congress pass a declaratory act stating its real intention.

"THEODORE ROOSEVELT.

"The White House, April 17, 1906."

ROMANCE OF FIFTY YEARS.

Wakesha, Wis., April 18.—A romance of fifty years ago is to culminate Saturday in the marriage of Mrs. Mary Billings of Waukesha to Capt. Enos B. Bailey of Los Angeles, Cal. She is 79, she 78. Both are spiritualists. Fifty years ago Capt. Bailey's brother married Mrs. Billings. Both lost her. Both are widowed. Last summer Bailey, who is undertaker at the Soldiers' home at Sawtelle, Cal., came here to visit his old sweetheart.

"FATAL THREE" IN ROMANCE END ALL

Pretty Italian Girl Deported, Mourning Lover's Murder.

New York, April 18.—On her way back to Italy today a pretty 18-year-old Neapolitan girl is sobbing out her grief on the Florio liner La Goria. Stopped on the threshold of the land of liberty, she was turned back and saw her inflianced husband assassinated by Camorrists who had tracked him for two years. Friendless, she is being deported, while the body of her lover lies in the morgue of the Long Island college hospital.

In the story of the young Italian lass has been revealed the secret of the mysterious assassination of a young italian in Erie basin early Saturday morning. The man was Enrici Gilletto, and he has been followed through two countries and killed at a moment when he was trying to smuggle his sweetheart, Angelina Farinelli, into this country.

Enrici and Angelina were lovers in Naples. But against Gilletto's family a relentless vendetta was waged by a stiletto-wielding organization.

A little over a week ago Gilletto slipped quietly into New York. It is not known where he came from. But he was to meet the ship from Naples that was bringing his Angelina to him. Then came the first of the "fatal three" untoward events that ended in death. The girl was stopped by the surgeon of the marine hospital, who discovered that she had a well-developed case of trachoma.

The girl was ordered deported. Gilletto was heart-broken at first, but a daring plan suggested itself. He plotted to have Enrici get aboard the ship and stow away in a dark corner, where the girl could slip him enough food to keep alive on. Getting the girl ashore was impossible, as she was closely watched.

The plan worked, and the Lazio sailed with Gilletto stowed away. Thursday the ship's shaft broke. Capt. Alamzoneri waited for a tow back to port and arrived in the Erie basin Friday.

Then it was that Gilletto was compelled to leave the ship, and his enemies found him and slashed him to death with a stiletto.

BOER LEADERS INDISCREET.

Speakers Make Violent Attack Upon Mining Interest.

Johannesburg, April 18.—The Boer leaders have been acting with amazing indiscretion recently, and the end is not yet. At a recent meeting of the Het Volk, at Pretoria, speeches of a most violent character were delivered by Messrs. Smuts and Beyers. Large portions of these discourses were taken up with an abuse of Lord Milner. Mr. Smuts also made a furious attack on the mining industry, which he said was by no means a necessity to the best interests of the country. Mr. Smuts attempted a forecast of his ideas regarding the future of Het Volk and the future of the country.

"It would be the work of a Het Volk government," he said, "to try its utmost for its ex-civil servants. They must be put back into their old positions." He declared that the miners of the Rand who might be off tomorrow for Australia or the Klondyke ought to have no show in the legislation of the colony.

Mr. Smuts echoed General Delarey's contention that the state treasury should be thrown open for the benefit of the Boers, saying that if the millions promised by the mine owners in respect to the war debt were handed to the inhabitants of the country to enable them to have a chance of getting on their feet again, they could all exist. The resolutions adopted by the meeting expressed satisfaction at the cancellation of the recently promulgated constitution, and at the grant of self government to the Transvaal and Orange River Colony. Only a few weeks ago Mr. Esseling hinted for the first time in public at the possibility of the Boers being in power and ridiculed the idea that such an event would be prejudicial to the country. Mr. Smuts, unconcerned with the necessity of concealing anything, has gone a step farther.

SEARCH OF THIRTY YEARS

Results in Woman Being Found In Insane Hospital.

St. Peter, Minn., April 18.—After a search for nearly thirty years and in several Northwestern states, Miss Annie Seielstad believes she has found a missing sister in one of the female wards at the St. Peter state hospital for the insane. The sister is, or was, Miss Anna Seielstad, who disappeared from Austin, Minn., about 1878.

Miss Seielstad, who lives at Northwood, Iowa, came to St. Peter yesterday to follow up a clue she obtained some weeks ago, and the story she tells is a most romantic one. She accounts for the similarity in the names of herself and her sister by stating that they were christened in accordance with an old Norwegian custom, which provides that the two eldest girls in each family shall be named Anna.

Anna Seielstad, the elder, came to this country in advance of her family in 1876. For about a year she lived at Albert Lea with an uncle and then went to Austin. For several months she corresponded regularly with her relatives, but her letters finally ceased and all trace of her was lost.

Two years later her parents and the other members of her family came to the United States. Unaccustomed to the ways of the country, and in strange surroundings, they had no knowledge of the methods to pursue to begin a systematic search, and contented themselves with making casual inquiries.

In this way they traced the missing girl to points in Northern Iowa and Wisconsin. Then they learned that she had lived in North Dakota and later at Fosston, Minn. Information obtained at the latter place convinced Miss Seielstad that the woman had gone to Minneapolis and had there been committed to the state hospital, and this led to the trip to St. Peter.

When Miss Seielstad visited the institution she readily identified the patient and says steps will be taken to secure her removal to the family home at Northwood.

To feel strong, have good appetite and digestion, sleep soundly and enjoy life, use Burdock Blood Bitters, the great system tonic and builder.

RUN OVER BY CARS.

Yardmaster at Butte Instantly Killed by Freight Train.

Butte, Mont., April 18.—While a train of cars was being switched in the Great Northern yards, Julius Augustus Hageman, the assistant yardmaster, in stepping from one track to another in an effort to avoid being hit, stumbled and fell, several cars passing over his body, frightfully mangling it, and causing instant death. Hageman was 41 years of age, and was born at Sleepy Eye, Minn., where his parents still reside.

Only the day before he was killed, Hageman had received a letter from his parents, the first in twenty-four years, containing an urgent request that he visit them this coming summer. His body probably will be taken to Sleepy Eye for interment.

The original DeWitt's Witch Hazel Salve never fails to give satisfaction for burns, sores, boils, tetter, cracked hands, etc. For blind, bleeding, itching and protruding Piles it affords almost immediate relief. It stops the pain. Sold by all druggists.

PAGET A FUGITIVE.

Charged With Luring Victim to Barn and Robbing Him.

Clinton, Iowa, April 18.—William Paget, a former Clinton saloonkeeper, lately of Sterling, Ill., is a fugitive from justice, charged with highway robbery committed at Sterling.

Earl Reynolds, a Sterling manufacturer, brings the charge of highway robbery. Late at night Reynolds was lured into a barn in the eastern part of the town by Paget and a woman, who represented herself to be the man's wife, and there he was attacked and beaten into insensibility by Paget, who disappeared with the woman after robbing him of a diamond ring, which he wore and a sum of money which he carried in his pocketbook. Paget went to Dixon on an interurban train, later coming to Clinton and leaving for the south.

Bon Ami

The Best Scouring Soap Made

A Scouring Soap
A Metal Polish
A Glass Cleaner

The wedding last evening of Miss Mary Glen Lyndhurst Murray, daughter of Dr. and Mrs. D. D. Murray, and Arnold S. Wakeman of Winnipeg, was of a brightness and beauty, in keeping with the happiness of Easter week. The ceremony, at 7:30 o'clock, at Trinity chapel, was impressive, with its setting of Ascension lilies and ferns, and the officiating clergymen in their church robes. Bishop J. D. Morrison read the service, assisted by Rev. A. W. Ryan and Rev. Arthur Wurtele. Robinson's orchestra played the wedding music, and the bride entered with her father, immediately preceded by her maid of honor, Miss Claire Murray. They were met at the altar by the groom and his attendant, Charles Brown of Ashland. Only the immediate friends were present at the service.

The bride's gown was of white duchess satin, trimmed in real lace and pearls, and she wore a veil. She carried a shower bouquet of lilies of the valley. The maid of honor wore a dainty gown of white chiffon over white taffeta lace, and carried pink roses. She also wore a white lace hat, trimmed in pink roses.

Following the ceremony a large reception was held at the Murray home, 2028 East Superior street. From 8 to 10 o'clock a large number of guests called. The rooms were decorated in white and green, and the lights were shaded in white chrysanthemum shades. Receiving were Dr. and Mrs. Murray and Mr. and Mrs. Wakeman. Assisting about the rooms were Mrs. J. D. Morrison and Mrs. William Craig.

In the dining room Easter lilies and ferns were the decorations. During the receiving hours a concealed orchestra played softly. Mr. and Mrs. Wakeman left on a night train for a wedding trip. They will be at home after June 1 at Winnipeg.

Dancing Party.

The first after Easter dancing party of the members of Palestine assembly will be held Friday evening of this week, at the Masonic Temple. La Brosse's orchestra will play, and dancing will begin at 8:30 o'clock. Beside the members of the assembly, a few outside guests will be entertained.

Annual Meeting.

The annual meeting of the Ladies' Literature class was held yesterday afternoon at the home of the president, Mrs. A. H. Crassweller of Lakeside. The election of officers for the ensuing year took place and resulted as follows: President, Mrs. S. E. Matter; first vice president, Miss Alice Rickwell; second vice president, Mrs. W. H. Hoyt; secretary, Miss Antoinette d'Autremont; treasurer, Mrs. E. W. Matter. The reports of the present officers, Mrs. Crassweller and Miss Lydia Poirier, were presented to the club. The class will study French history next year, from the time of Louis XIV to the present day. Following the regular meeting the class enjoyed an informal social hour.

Summer Plans.

The Gopher Social club held a meeting last evening and the election of officers for the summer season took place. They are: President, Al Swanstrom; vice president, William Adams; secretary, Elmer Bjork; treasurer, George Larson. Plans were made for a camping trip during the summer and a number of other delightful social affairs. The fourteen members now enrolled are:

Messrs.—
George Larson, Elmer Bjork,
Fred Hoffman, Philip Thorstad,
Leo Marlow, Walter Matheson,
Marcus Skomars, Neil Matheson,
Frank Glover, Llewelyn Prichard,
Williams Adams, Arthur Peer,
Thomas Dardis. Al Swanstrom.

Composes a Mass.

"Missa Immaculatee Conceptionis" (mass of the Immaculate Conception), by Arthur F. M. Custance of Duluth, has just been published by the Oliver Ditson company of Boston. It is written for solo, chorus and organ, in the ancient Gregorian style, and conformed to the "motu proprio" of the Roman Catholic church. Mr. Custance is making a name for himself as a composer of sacred music, and this timely publication, coming as it does right in the music reform period of the church, will be of interest to the clergy and musicians.

Bishop's Club.

The last regular meeting of the Bishop's club was held last evening at the club rooms. An interesting program was studied and the club members feel that a most satisfactory club year has been completed. At the next meeting the election of officers and an informal social evening will be held. Mrs. F. S. Ely will also give an informal talk on "Jerusaleum," illustrated with stereopticon views.

Entertain at Bridge.

Mr. and Mrs. A. L. Miles entertained at Bridge Monday evening at their home, 1520 East Fourth street. The rooms were decorated in Easter lilies and ferns and in the dainty refreshments the color scheme of green and white was followed out. The favors were won by Mrs. O. H. Clarke and Mrs. W. H. Jones and the men's favors went to H. J. Hickan and H. V. Eva. The game was played at six tables.

Events of Interest.

Mrs. R. W. Johnson of the Munger terrace has as her guest, Mrs. Belle Phalon of Cloquet. Mrs. Phalon was the guest of honor at the meeting of the Munger Whist club, which was held yesterday afternoon.

• • •

A large reception will be held Friday evening at the church parlors of the First Presbyterian church, at which the guests of honor will be Dr. and Mrs. T. H. Cleland. The members of the club and congregation are invited to attend to meet the pastor and his wife and become better acquainted with each other.

• • •

The last meeting of the year of the Lester Park Literary club was held yesterday afternoon with Mrs. D. H. Williams of 5619 London Road. The year books will be published within the next two weeks, the committee having this work in charge planning to get it finished with as much dispatch as possible.

• • •

The Honeysuckles will give a private dancing party at Harmonie hall, Lester Park, tomorrow evening. The committee in charge consists of Mrs. F. Barrows, Misses Marie Scharier, Eva MacNamara, Mabel Rhodes, Bessie Butchart and Lillian Quinn.

Personal Mention.

Miss Helen Haines left yesterday for Chicago, where she will continue her study of designing and china painting.

• • •

Miss Mace has gone to Salt Lake City, Utah, for an indefinite stay.

• • •

Miss Bunn, who was the guest of her sister, Mrs. R. M. Morse of East First street, for a few days, has returned to her home at Ashland.

• • •

Mrs. Blackhurst of Ironwood is in the city to attend the Nordica concert, the guest of her sister, Mrs. R. M. Morse of East First street.

WHAT RETAIL MARKETS OFFER.

Mint, 5 cents a bunch.

Bermuda onions, 2 lbs for 25 cents.

Spanish onions, 10 cents a lb.

Squabs, 25 cents each.

Lamb roast, 15 cents a lb.

Complexion carrots, 7 cents a bunch.

When you go to the window piled with good, fresh, spring things, to see what you want for the next day, the delicate odor of appetizing mint assails your nostrils. The little box of neatly tied bunches of mint gives an aromatic and delicious spiciness to the whole collection of vegetables. Speaking of fragrance, the Bermuda onions, mild and white and nice, are in the market, and are receiving their full quota of attention from some people, and are being entirely neglected by others. One slice, nicely salted and placed between two thin slices of evenly buttered bread, makes a mighty good sandwich, provided you plan to live in seclusion for the next eight hours, for "dates" and onions don't go well together.

The squabs are much plumper than the first specimens which were shown, and seeing that they are now selling for 25 cents each, are exactly 5 cents cheaper a mouthful than when they first appeared. Complexion carrots are the kind that are newly pulled from the nice, brown earth, and are tender and delicate colored, and eaten raw make your complexion bloom and blush, and do all the enticing things that a well regulated complexion should do. If you start in on the complexion cultivating it might pay you to get four bunches, which the market man will let you have for 25 cents.

Simple Lemon Pie Recipes for Home Cooks

By EMMA PADDOCK TELFORD.

Fig Bars.

My Dear Mrs. Telford:

Will you kindly publish through your columns a recipe for fig bars? I remain, very gratefully, K. M.

The fig bars that are sold as fancy crackers are all made in forms, most of them coming from one firm in Connecticut. I suppose a cake could be made at home that would taste much like the commercial cracker but it would not be so uniform in size. For the filling chop fine a pound of figs, add one-half cup sugar and one cup water, or sherry is perferred, and stew until soft and tender. Make a rich, cool cookie batter thin enough to spread easily. Pour in the bottom of well greased dripping pans. As soon as baked take out carefully and lay on the moulding board, spread one with a thin frosting, then with the fig filling and cover with the second sheet that has also been lightly spread with frosting. Cut in bars while warm.

Lemon Pie.

My Dear Mrs. Telford:

Can you give me a recipe for lemon pie with the lemon cut in pieces? I had a friend who made them in that way and they were simply delicious. I will esteem it a great favor for which accept my thanks. From yours respectfully, Mrs. R. M.

Perfect Lemon Pie.

Wash one good sized lemon, then grate off the thin yellow rind. Peel off the bitter white membrane and cut up the pulp, discarding the seeds. Put pulp and rind in a bowl with any juice that may have oozed out; add one cup sugar, the yolks of two eggs well beaten, two tablespoonfuls of flour, one cup sweet milk and half a tablespoonful of butter. Stir well, then lastly add the whites beaten to a stiff froth, folding in lightly. Pour into a deep custard pie plate and bake about forty minutes in a rather cool oven so that the top of the pie will not burn.

Lemon Pie With Molasses.

Another lemon pie where the pulp is used is made with molasses. Peel two lemons, pour cold water on the rinds and cook for a few moments. Throw away this water and again take cold water and bring to a good boil. Repeat this process once more, when the bitterness of the white membrane will have been dissipated and it will be tender. Chop fine and add to the pulp, also chopped. Mix with this two cups molasses, two cups water and two tablespoonfuls of cornstarch, stirred smooth with a little of the cold water. Cook until smooth and thicken. Pour in crust already baked, then set in oven long enough to brown.

Smart Spring Gowns for Mother and Daughter

By A. T. ASHMORE.

Two spring costumes for mother and daughter, taken from the Art de la Mode, are shown in the illustration, both made from old rose voile. Some dainty baby Irish lace forms the yoke in the little girl's gown and the pointed bertha is edged with plaitings of silk in old rose shade.

Princess is the style of the mother's gowns, and the same lace is used in the narrow vest effect, which reaches from neck to bust.

How to Keep Fur Rugs From Moths in Summer.

How to keep fur rugs free from moths during the spring and summer months is a problem which housewives have to solve now. Some of them who have never been troubled with the insects declare that the best plan is to leave the furs on the floors throughout the year, being careful to clean them at least once a week, during the seasons when the doors and windows are constantly open, and millers are apt to get in and lay eggs in the hair. Other housekeepers who have been equally successful in preserving their rugs from attacks by moths say that they must be well cleaned by a furrier in the spring, glazed and freshened and then wrapped in tar paper and put away in a clean, practically airtight muslin bag, in a dry, cool closet and kept there, except for occasional poundings, until the following fall.

As to the success of these two methods a furrier says that both are good and should preserve them if followed.

"It's keeping them free from dust that counts," he says. "If they are left on the floors, once a week I should put them or a line when there is a good stiff wind blowing and pound them with a rattan beater, leaving them for the rest of the day in the sun. Then I should comb the fur the way the grain runs with an ordinary rubber toothed comb, or one of steel, such as we professionals use. When it is free from knots it should look like new. If in beating or combing the hair should come out in chunks there will be no mistake but that the moths are eating it, and the best plan is to get it out of the house and to a furrier's where it can be cleansed, freed from the eggs and insects, and put in condition again.

"If the other methods should be used, then besides cleaning and pounding the rugs, they should be sent to a regular fur establishment where all the spots can be cleansed and they will be glazed, combed, and made to look like new, so that when they are taken out in the fall they will be bright and fresh and look as if they had just been purchased. If they are to be kept at home instead of in cold storage, I should advise wrapping them in tar paper and putting them away in a muslin bag.

"Whenever they are dirty or spotted I believe that they should be cleaned right away, and as it is almost impossible for the average housewife to do this successfully without getting the skin wet, which is bad for the rug, as it makes the back stiff, I should suggest having them sent out of the house to cleansers.

"To the women who have dyed rugs, such as dog and goat skins, I should like to tell them that they have little cause to worry about moths, for in curing and dyeing them poisons are put in that make them practically immune from attacks by these insects, but the contrary is true of the natural skins, such as polar bear, tiger, leopard, etc., for though the curing process they go through contains more preservatives than is put into that used on muffs and boas, etc., they are much more likely to attract these destructive insects than those that are dyed."

THE HALF-CASTE

By Alan Field.

(Copyright, 1906, by Joseph B. Bowles.)

After dinner one evening at the Carstairs bungalow, when the colonel had sauntered over to the club for his game of bridge, Coralie Carstairs and her brother sat alone in the pleasant cool of the veranda outside.

The bond between the two was of the closest, making their frank affection a frequent source of outsiders' amusement.

"What is it, dear?" asked her brother, softly; "is it the Man? Has he asked you?"

It spoke volumes for Francis Xavier, the handsome half-caste, that these two always spoke of him as "The Man." The keen and often merciless criticism of youth spares not of blame or praise in a candor invidious, but correct.

As her brother spoke, the girl sat up in her wicker chair and, with hands nursing a crossed knee, stared out into the gloom.

She answered, almost as though speaking to herself. "Yes, 'the Man' asked me to marry him. This afternoon, near the pavilion. He said that he loved me, and that I must know it. It was true. I have known it. Then he asked me if I could love him, and, Roger—I did not know—until he spoke—whether I did or not, but then I knew. I was going to tell him that I knew I loved him, another second and my eyes would have told him, when, of a sudden, a little black baby girl ran across the open in front of our seat, and then, Roger—I kept my eyes down and I refused him."

"I understand, dear," her brother whispered, adding, under his breath, "Poor beggar! What luck! What accursed luck!"

The girl went on, as though holding a brief for her dismissed lover against a jeering world.

"His mother was a native, we all know that, but what of it? Where is there a man like him? Who is not proud to know him? What has he not made for himself? Is there another living who could rise with such a bar sinister, from the half-blood's heritage of stigma to the heights of Francis Xavier's position and name? And yet—and yet! The worst is, that he saw my glance at the child. He is so quick to understand. He never spoke another word, but rose and walked away. I watched him go and never spoke, and now—you do not think, Roger," her eyes shone wide with apprehension, "you do not think that he might do something desperate to harm himself?"

Her brother's laugh reassured, while it hurt her a little.

"Bless the child!" he cried. "You don't know Xavier."

Next morning the blessed freshness of a cold weather dawn blew from the sea.

The honorable Francis Xavier, C. I. E., of the Indian civil service, vice president of the legislative council of Bombay, stood bareheaded under a gold mohur tree.

Beside him, booted and spurred, talked a young veterinary, and on the gravel drive in front of the two men a restless gray Arab stallion plunged and lashed his playful heels.

The elder man was speaking in his crisp, virile tones.

"I never heard of a case of the kind before, Smythe," he said. "Are you sure of it as a fact?"

"Oh, yes, rather," replied the other. "I have seen several instances. It is arrested pigmentation. That large lump on the neck and the smaller one on the withers are caused by coloring matter, which would otherwise have affected the horse's shade. You want me to cut the lumps out?"

"Yes, certainly," the civilian replied. "This is an interesting subject to me. I should like to hear more about it. Will you stay and breakfast after you have operated?"

At that moment Roger Carstairs cantered into the compound and swung off his horse.

Francis Xavier turned to the soldier.

"Hello, Carstairs," he said. "Want to see the operation on my stallion? Afterwards, if you can stay, come in with Smythe to breakfast."

"Thanks, Xavier, I should like to," Rogers replied, and moved away to follow the horse and veterinary.

Veterinary Capt. Smythe was a weak man, with an enthusiasm for mechanical inventions. Francis Xavier a strong man, with one newly conceived and urgent idea.

The combination of the two minds, working in conversation at the breakfast table and after, evolved a theory which made Roger Carstairs question whether his ears misled him to hear remarks which liss had never uttered.

Roger Carstairs spent a wretched week. He had given his word to Xavier to keep in confidence the suggested experiment, of which he had only a rough notion of the main idea.

He understood that the civilian was about to allow his body to be used as the object of an attempt to change the skin coloring.

The motive was easy for Roger to understand, and, as he looked at his sister Coralie during those wretched days and thought of the fantastic folly of her lover's intention, he felt alternately a longing to shake her and a desire to bang his own head on the floor with helplessness.

One memorable Saturday he found his sister in a mood of April—half crying and half laughing. She thrust a note into his hand, begging him to go at once to Mr. Xavier and give him the letter.

"What is it, Coralie?" said her surprised brother. "Are you going to have him after all?"

"Oh, Roger, dear, yes; I love him so," the girl replied. "Go and give him the note; he will understand."

She kissed him hurriedly and went to her room.

Leaving the house, Roger flung into his trap and drove rapidly along the road. On the way he was stopped by a courteously beckoning Brahmin, who introduced himself as Mr. Ganesh Indolika.

The Babu wanted a private word, he said, with the young officer and obtained it.

Ten minutes later Roger was spinning along the tree-shaded highway, while the fat Indolika sat beside the sais.

Roger was very angry. For the first time in his life he had been offered a bribe.

Ganesh Indolika, a sleek contractor, had committed this folly in his intense desire of obtaining information about Mr. Xavier's intention with regard to a great government contract. Xavier's influence in matters like these was all-powerful.

Carstairs did not show his indignation. He hardly knew how to restrain himself from knocking down the Babu, but, as he thought, a bette rretaliation flashed through his mind, he checked the impulse.

He begged the native, nothing loth, to jot down his offer on paper, and then to mount into his dog-cart.

"Get into my trap, Indolika Sahib," he said, and chuckled inwardly at the double meaning.

When they reached the house, Roger hurried inside, leaving the Babu waiting without.

A servant told the young officer that his master was very busy for the moment in the office, but that Smythe Sahib was also waiting in the smaller room. Would he, too, care to wait there?

Assenting to the suggestion, and smiling to think of Smythe's coming disappointment, Roger was shown into a little side room.

There sat the veterinary, and, in front of him, an eccentric contrivance of steel and rubber pipes, resembling a needle bath from a hydropathic.

"Oh, help!" cried Carstairs, as he entered, "what's that infernal machine?"

"That is the invention, the invention, Carstairs," explained Smythe, rising. "That is the result of my rising. I am waiting for Mr. Xavier now to begin the first experiment."

"The deuce you are. Xavier won't be done when he hears what I have to tell him," Carstairs replied. "But don't take it too much to heart. Tell me, what were you going to do to Xavier today?"

"Just inject white pigment under a square inch of two of the skin, that's all. A preliminary test, merely. I got the coloring from a white buffalo. What on earth's the matter?"

Roger had seized him round the neck in an embrace of joy, and was rocking to and fro in the enjoyment of the moment.

"Smythe," he gasped, "I've got a substitute for you to work on, a beautiful, bounding black, fat substitute. How is the trick of your machine worked?"

The veterinary, with an air of dejection, explained that the victim had merely to sit in a chair in the center of the surrounding bars of the machine, which then closed and held him firm and motionless.

That was the essence of the experiment, that the person operated on should be motionless, for else the pigment might get unequally distributed and the result be consequently mottling and imperfect.

A hyperdermic syringe then came into play and injected the coloring into whatever part of the body was desired.

"Perfect!" murmured Roger, listening. "This will kill me, I know it will. Now I'm going to bring a patient in for you."

Roger hurriedly told Smythe about the bribe offered to him that morning.

"I'll teach the beggar to bribe a British officer," he said to Smythe, who grinned appreciatively.

Floatingly smirking, the rotund Babu entered the room and said in English: "Good morning," to the veterinary.

Perhaps, he thought, this Englishman would want a cut at the douceur of roupees.

"Here we are, Indolika Sahib," said Carstairs, immobile of face. "Be very quiet or we shall be heard. See that arrangement, that mechanism? That is a kind of a telephone. Even now Xavier Sahib is settling the contract question in his office. If you sit on that stool and place your face in that little leather mask you will hear everything that goes on in that office. Quite simple, isn't it?"

"Oh, quite veree easy," said the Babu, seating himself.

In a moment the rods were round him and he sat motionless, smiling.

At that instant Roger's ear caught the sound of Xavier's footsteps in the room beyond.

"Shove on the mask, Smythe,' 'he said, sharply, in French, "and inject the stuff, not overmuch.'

He turned, hurrying out just in time to prevent Xavier entering. He handed his sister's note to the stern-faced government official and watched his expression change from rigid sadness to one of happy incredulous delight.

"You know what she says?" Xavier cried at length, gripping the younger man's hand.

"Yes, and I congratulate Coralie on her sense, and you on your luck, if you will allow me," replied Roger, smiling.

Then discord burst into their presence from the little inner room. A torrent of cries, curses, sobs and howling preceded and extraordinary spectacle.

Ganesh Indolika, with bare shaven crown, from which hung his one long black tress of hair, rushed on them.

His hands beat the air, and his eyes, starting from his head, squinted horribly at his nose. At his nose—his new nose! A white, European nasal organ stood out from his dark face, and at the sight Roger collapsed utterly. His mirth overcame him and he fell writhing in a chair.

He explained briefly to Xavier, and all the pain of his life and relief of the present came out in that mighty outburst of merriment, blessed, blessed laughter.

And of Ganesh Indolika? The wily would-be suborner of English honesty vanished from the ken of the Poona district.

It may be that he has learned his lesson, and that, with dyed olfactory organ, he somewhere conducts a righteous, uncorrupting intercourse with his fellow men, but he has nothing further to do with this account of the happy ending of Francis Xavier's love affair.

Craze for Imitation Jewels Shown in New Toilet Trinkets

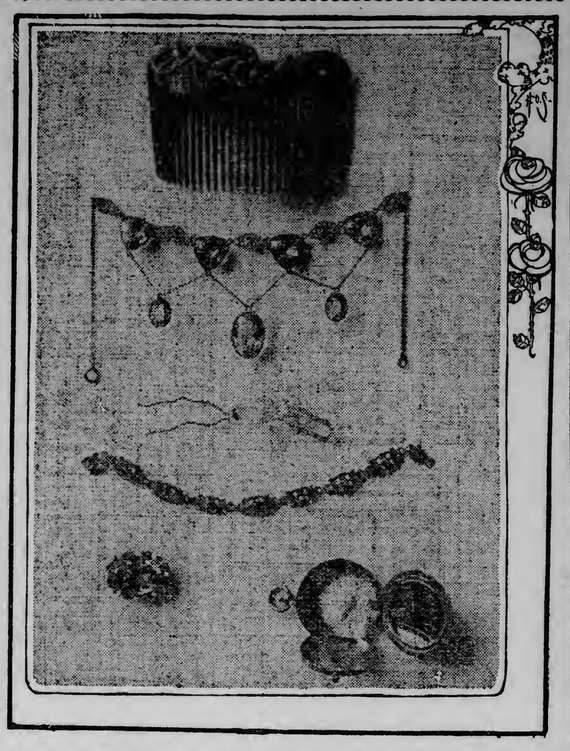

Imitation jeweled ornaments for the summer wear show their highest development in the craze for bracelets, combs and brooches, and so really clever are the productions of the skilled workmen who copy their designs from some of the noted collection of jewels, that many of the modern pieces are veritable works of art.

The newest bracelets are of small gold and silver motifs, set with topazes, emeralds, sapphires and rubies of the finest possible imitation, or real amethysts, for these are the least expensive of the colored stones, each motif being joined to the other by small double links, the clasp, fastened in the center of one motif, absolutely defying detection.

One of the latest pendant necklaces has beautifully cut imitation sapphires of heart shape, four in number, and set between are oval motifs of narcissus designs. The apex of the hearts are joined by a fine gold chain, on which are strung three sapphire drops, the center one of larger size. The slender chain which encircles the neck has a patent ring fastening.

Rhinestones and fine brilliants are much used in comb mountings in art nouveau designs, set in platinum, as are also the barettes which take the form of serpents, lovers' knots, circles, ovals and artistic scroll effects. The baroque pearl is much in favor, and in the pendant form in necklaces, forming part of the comb design, or set in mountings of beautifully cut topaz and amethyst brooches which adorn the collars of fashionable women, is most attractive.

The little powder puff case in the illustration is gold filled, the small cover fitted with a tiny mirror. This may be attached to the long neck chain which carries the watch, memorandum or pencil, or the ring in the chain of miladi's metal mesh bag.

—THE—
Golden Rule
17-19 E. SUPERIOR ST.
Money's worth or money back.

THURSDAY
HOSIERY AND UNDERWEAR SPECIALS!

9c for children's ribbed hose worth 15c—Thursday 9c.

12½c for women's good split sole hose—worth 19c.

15c for women's good plain black hose—worth 25c.

10c for women's double sole hose—worth 15c a pair.

7c for women's good black hose—worth 10c a pair—price 7c.

5c for women's and misses' good gauze vests—worth 10c.

89c for women's lisle union suits w'rth $1.25

24c women's gauze union suits—worth 35c,

"Cadet" Scientific Stockings

For boys and girls. Rip-proof. Rub-proof. Knees, heels and toes reinforced with "Cadet" linen, the strongest fabric in the world.

25c the pair

We guarantee every pair to make good on all points claimed, or your money back.

Extra Special
between 9 a. m. and 11 a. m.
3000 yards of calicos, dark and light colors, worth up to 7c per yd. Tomorrow — PER YARD **3½c**
Limit 15 yds. to a customer.

HAS ONLY 1,700 VOTERS.

San Marino, Smallest Republic, Rapidly Growing Less.

Rome, April 18.—The steady decrease in the number of citizens in the republic of San Marino has given rise to the fear that the republic may die for want of voters. According to the Corriere Della Sera, there are but 1,700 voters in San Marino at present, including widows. A large proportion of the citizens emigrate every year to Switzerland and Italy in search of employment.

The republican assembly has decided to abolish the executive council, the members of which are elected for life. Hereafter, members will be elected by the people for three years only.

San Marino, it is well known, is the smallest republic in the world, as well as one of the oldest. Before its government was placed in the hands of the executive council, better known as the council of sixty, the republic was ruled by a general assembly, composed of the heads of families.

KENNEY & ANKER

409-411 WEST SUPERIOR STREET.

Our Annual Sale of Boys' First Communion and Confirmation Suits All This Week.

Every Mother in Duluth is interested.

Confirmation Suits

High grade blue and black materials in two-piece double-breasted Norfolk, Bloomer or plain pants style. Dressy blue serges, lustrous black clays, rich Australian wool thibets. Suits of character for boys and young men from 8 to 20 years—

$2.95, $3.95, $5.00 to $15

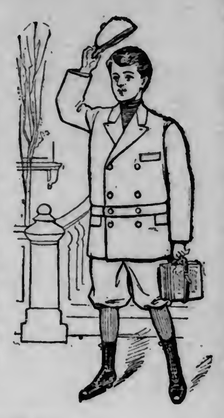

Sailor Eton, Russian Blouse and Norfolk Suits, in plain or bloomer pants, entirely distinctive in style—sizes 3 to 10 years—$7.50, $6.50 and $5.00.

Boys' School Suits—
All-wool serges, cassimeres and Clay worsteds—constructed to meet the wants of school wear—sizes 8 to 17 years—reg. $5 value. **$3.50**

Long Pant Suits—
Black Thibets and blue serges, made from pure wool and worsted stock—college style—others charge $12.50—here for..... **$7.50**

Children's Spring Reefers—
Coverts, Homespuns and Worsteds—swellest novelties—grays, Shepherd checks, tans and blues..... **$5.00**

Boys' Blue Serge Suits—
Double-breasted fancy Worsted Suits—Buster styles—snappy up-to-date suits that boys like—for..... **$5.00**

Kenney & Anker Special $5 Suits

Bloomer or Norfolk styles and two-piece double-breasted style, fancy cheviots, striped worsteds and mixtures—made of best woolens and to wear. No other store has their equal at any price. Here in sizes to fit for..... **$5**

Boys' Hats, Boys' Confirmation Shirts, Boys' Confirmation Neckwear, Boys' Blouse Waists, Boys' Caps, Boys' Knee Pants.

CITY BRIEFS

Call on Eckstein & Richardson, 103 Board of Trade, for Fire Insurance.

Gus E. Lundberg, representing A. Olson & Co., merchant tailors of Minneapolis, will be at Hotel St. Louis for three days with a spring line.

Saturday evening Miss Bertha E. Harrington and John C. Johnson, both of Lakewood, were married at the home of Rev. J. L. Murphy, pastor of St. John's English Lutheran church.

The United States fish car No. 2 will leave over the South Shore road for Northern Michigan points. The car will contain a large quantity of trout spawn and will be in charge of J. W. Johnson.

Sheriff W. J. Bates today filed for the Republican nomination for sheriff in the primaries next September. Others who have filed are Jack Miles, John T. Armstead, Ole Larson and J. P. Hoffman.

David Ghanion, wanted as witness in a cutting scrape trial some months ago and who skipped, has been apprehended and held on a charge of contempt. He will be taken before Judge Cant this afternoon for a hearing.

PERSONALS

County Attorney John M. McClintock returned this morning from Cincinnati, O., where he spent Easter with his mother.

Martin Hughes of Hibbing was a business caller in the city today.

Dr. E. E. Collins has returned from a short visit with Mr. and Mrs. Brown of Minneapolis.

M. C. Tifft of Long Prairie, G. M. W. of the Ancient Order of United Workmen, is visiting the lodges at the Head of the Lakes and finds prospects were never better for good results in Workmen circles than they are this year. He will be in West Duluth on Wednesday evening and on Thursday will visit with the down town lodges.

Mrs. John H. Harris Dies.

Mrs. Betta Foote Harris, wife of John H. Harris of Eighth avenue west, died early this morning, aged 42 years. Ulceration of the stomach was the cause of death and she had been sick only since Sunday. She leaves a husband and one son, aged 11 years. The funeral will take place Thursday afternoon at 3:30 o'clock from the residence and the remains will be taken East for burial.

SILK UNDERSKIRTS

IN ALL COLORS

and prices, and a large assortment to pick from. No excuse to go without one as I sell them on

$1.00 A WEEK PAYMENTS.

FRED W. EDWARDS

Rooms 3-4-5; Up Stairs Over Gidding's, First Ave. W. and Superior St.

HOUSE AND TAUSSIG.

They May be in the Stricken Western City.

F. E. House and A. W. Taussig of Duluth are thought to be either in San Francisco or very near that stricken city. They were to leave Butte Monday and, in that event, would be very near the Golden Gate today, if not actually there.

They left Duluth in company with Maj. Potter and W. C. Brown, but the latter two were not going any further West than the Montana mining camp.

FAVORABLE REPORT ON THE FOWLER BILL.

Washington, April 18.—The house committee on banking and currency today authorized a favorable report on the Fowler bill, authorizing the secretary of the treasury to deposit public moneys in national banks without security. The secretary is to retain $50,000,000 in the treasury as a "working balance," and use his discretion in the deposits of amounts in excess of this sum. Interest at the rate of 2 per cent per annum is to be collected from the banks holding such deposits.

A NERVY CRIMINAL.

One French became acuainted with Gerry Harlow, a leading citizen of Dixfield, while the two were spending a few days in Portland, says the Lewiston Maine Journal. The two seemed congenial and decided to be comrades on a little excursion to Rangeley. They passed a happy week at Maine's lake resort One morning French came back from a walk with the story that he had found a moose in the woods. He asked Harlow if he did not want to help him bring it in in the afternoon. Harlow assented and the two started off. When they reached a lonly spot they left the road and went into the woods; French suddenly pointed a pistol at Harlow, told him to hold up his hands.

French showed a United States detective's badge and told Harlow that he was under arrest on the charge of passing counterfeit money. Harlow attempted to escape, whereupon French shot at him, the bullet striking Harlow's neck, where it is still embedded.

French told Harlow that two other officers were in the woods watching his every movement and should he attempt to escape would shoot at him. French then said he was going to town after a team with which to take the prisoner to the Farmington jail. Harlow was completely terrorized. French compelled him to give up his money, his diamond ring, two signed checks, and then forced him to write two more checks to his (French's) order.

French then left Harlow in the woods and was gone about two hours returning as he said he would, with a team. Then came an all-night drive, with a brief halt for a few hours' sleep, and in the morning French reached Farmington with his prisoner and marched him to jail.

French showed his badge and told the jailer that the prisoner was a desperate man and no one should be allowed to see him. French went to the bank in Farmington and tried to cash his check and this is where he made his mistake. The man from whom he had rented the team appeared with papers for his arrest and then quickly the plot was untangled. French was discovered to be a bogus detective. Harlow was given his freedom and after a short trial French was sent down to state prison to serve a long sentence.

STOPPED BY FATE.

Sabetha, Kan., correspondence Kansas City Star: Sabetha, Nemeha county, Kan., bears the distinction of being the only town in the world of that name. The incident of Sabetha's naming is interesting and amusing. Early in the '50s a tall, slim, wrinkled man of middle age, a bachelor, came to this vicinity on his way to California. The bachelor had had a dream of a wonderful gold mine in California and was trying to make the trip to find it alone. He had an elaborate map showing the location of the gold and the topography of the country surrounding.

When he had traveled with his ox team from St. Joseph to near the present site of Sabetha, the traveler met with misfortune. One of his oxen died. This fateful incident led to the naming of Sabetha. The man was a Greek scholar and well versed in mythical lore; also, a student of the Bible. His oxen were named Hercules and Peleus. Peleus passed away on Sunday and the bachelor was obliged to remain here. He pitched his tent and dug a well. The well he named Sabetha, the Greek word for Sabbath, in honor of the day.

The traveler had two gallons of whisky, which he peddled to a few settlers and passers-by. When the whisky was gone he went to St. Joseph and procured more, becoming a full-fledged bartender. People came to drink at the Sabetha well as well as the learned traveler's bar. The well water was exceptionally fine and the Sabetha well became known from St. Joseph to California, as it was on the direct route of travelers to the Golden State.

The traveler, having partly realized on his dream of wealth through his liquor trade, returned to his home in the East. Capt. Williams came afterward and located on the present townsite of Sabetha. The well was so famous that many people traveled long distances to drink of its waters. The same waters are now the Sycamore springs, widely known for their medicinal value. Capt. Williams is said to have closed the original well and started a well on his own property five miles southwest, calling it Sabetha.

When the St. Joseph & Grand Island railroad was built into this territory it was decided to build a town called Sabetha. Fred Ukele, now a wealthy retired farmer of Sabetha, heard of the scheme and rode all night telling the settlers of the Sabetha well on Capt. William's land, where the town should be located. The next day John Brady, recently appointed county supervisor of Pomona county, Cal., by the governor of that state, T. B. Collins, Ira Collins, manager for a St. Joseph commission house, and Archibald Moorhead bought the Williams quarter section, including the Sabetha well, for $7,000 and organized a town company. Mr. Ukele built the first building, which still stands.

IF YOU ARE MOVING

to the coast or Western points, call or write

DULUTH VAN & STORAGE CO.

as we can save you money in shipping your goods.

Yes, Mama Always Uses

White Loaf Baking Powder

BECAUSE IT IS THE BEST.

EARTHQUAKE AFFECTS STOCKS

Lower Prices Consequent on Great Disaster at San Francisco.

The earthquake in San Francisco shook the copper stock market, as well today. Nearly all of the stocks were affected and prices fluctuated busily and were lower at the close.

North Butte opened at $90.25, advanced to $90.50, fell to $90 and fell again to $88.50, rallied to $90 and fell again to $89.50. The closing price was $89 bid and $89.50 asked. Amalgamated opened at $113 bid, fell to $112.50, rallied to $113 and ranged between that and $110.62½ until near the close, when the price rallied to $111.37½. The closing price was $111.37½ bid and $111.50 asked. Anaconda opened at $278, fell to $277.50, rallied to $279, fell to $274, rallied to $276.50 and closed at $276.25 bid. Butte Coalition sold at $35.87½ and closed at $36 bid and $36.50 asked.

The Bisbees and other unlisted stocks did not feel the depression much. Calumet & Arizona, now a listed stock, sold at $119 at the opening and closed at $116 bid and $119 asked. Calumet & Pittsburg sold at $26.25 and closed at $26 bid and $26.50 asked. Denn-Arizona closed at $15.50 bid; Junction sold at $25.75 and closed at $25.75 bid and $26 asked; Lake Superior & Pittsburg sold at $37 and closed at $37 bid, and Pittsburg & Duluth at $21, closing at $21 bid and $21.50 asked.

Black Mountain was inactive and closed at $12 bid and $13 asked. Warren sold at $17 and closed at $17 bid. Keweenaw closed at $13 bid. Copper Queen of Idaho sold at $2.50 and closed at $2.25 bid and $2.50 asked. Ophir Tunnel sold freely at 30 cents and closed at 27 cents bid and 30 cents asked.

Word was received from Supt. McDaniels of the Copper Queen of Idaho mine that the mill was started up there yesterday and that everything was running along smoothly. The new telephone line is in operation. The mill is a twelve-ton institution and there is plenty of ore in the bins.

SLIGHT SHOCKS

Are Being Constantly Felt in the Stricken City.

New York, April 18.—The following message from San Francisco was received by the Western Union Telegraph company at 3:30 New York time:

"We are having a succession of slight shocks. A heavy southwest wind has sprung up within the last half hour. A section of the city south of Market street bounded by this street, Third and Sansome and Ninth streets is a mass of flames. The Call building at the corner of Third and Market streets has been burned and the Anglo-California bank has also been destroyed. Every building in the city has been more or less damaged by the earthquake. The Southern Pacific railroad company has brought a ton of dynamite into the vicinity of the burning section on Market street to be used if possible in blowing up property to prevent the spread of the fire."

The above message was received from the main office of the Western Union in San Francisco, which the company was able to get into communication with after it had established a temporary office in the ferry building. After sending the dispatch, the operator announced that a building adjoining the Western Union headquarters had just caught fire, and that there was a possibility that the operators would all be driven out, and would have to go back to the ferry house.

PLANS FOR TRAINS

To Oakland All Knocked Out by Terrific Shocks.

Sacramento, April 18.—All the plans for running trains on the western division of the Southern Pacific road, between this city and Oakland, were knocked out this morning by the terrific earthquake shocks. The train dispatcher had no telegraph wires operating to San Francisco, and no connection could be had by telephone.

A short time after the big shock came a message from Suisun, Solano county, saying that a long section of track had disappeared from view. It was learned later that at one place, between Sprig and Teal stations, in the Suisun marshes, for a distance of one mile and a half, the track had sunk down three to six feet, and at another point nearly 1,000 feet of track went out. Trains which were dispatched for San Francisco, early this morning, had to be brought back, and they went to the bay city by the Lathrop route.

The track sunk by the earthquake is near the place where a loaded passenger train came near going out of sight. It is feared that it will take several weeks to repair the collapse, and in the meantime all trains will be sent by the Stockton route.

There are great crevices on each side of the track, through the Suisun marshes, and it is reported that a great ocean of water has flowed over the lowlands, between Suisun and Benecia.

A short distance below Suisun a Southern Pacific switch engine sank into the ground for a distance of three feet, not far from where the tracks disappeared.

Reports received from the train dispatcher's office tell of minor earthquake damage at Suisun and Tracy, San Joaquin county. Freight cars in the yards at Tracy were started to rolling, and had to have blocks placed under them.

Word came from Napa that there was scarcely a whole pane of window glass left in that place.

About 9 o'clock word came to the railroad office that the depot at Santa Rosa had collapsed.

A railroad dispatch says the shock was felt at Hazen, Nev., which is about fifty miles beyond Wadsworth.

A hotel in the town of Collinsville, on the Sacramento river, was wrecked by the earthquake shock. No one was injured there.

PREVIOUS EARTHQUAKES

Have Done Enormous Damage to the Pacific Coast.

New York, April 18.—The Pacific coast has been so frequently visited by earthquakes that it has been deemed unwise until a few years ago to erect tall buildings in San Francisco. It was only with the advent of modern steel construction, which was believed to render tall buildings safe from the earth's tremors, that sky scrapers made their appearance on the coast. In the last fifty years over 250 earthquakes have been recorded in San Francisco. The most severe were in 1868 and 1898. In 1868 much damage was done to the city and many lives were lost.

The disaster of 1898 did not result in loss of life, but caused much damage to property. This shock occurred at 11:45 p. m., March 31, and houses all over the city were shaken to their foundations. There was intense excitement and many miraculous escapes were recorded. The damage was particularly severe along the water front, for a tidal wave rolled in from the bay and wrecked some boats and docks. The 1898 tremor was declared to have been the most severe ever recorded at San Francisco and it was remarkable that no loss of life resulted. It has been noticed before that nearly every disturbance on the Pacific has been preceded by more or less violent disturbances or volcanic eruptions in the South seas or near Japan or Australia and the shocks of this morning would seem to have as their precursors the recent disturbances in Formosa.

A man named Cricksor once prophesied that San Francisco, Oakland, Chicago and New York would be destroyed by an earthquake on April 14, 1890. The approach of this date caused a wild panic in San Francisco, and early in April real estate values actually suffered serious depreciation as a result and many timid people left the city. The 14th of April came, however, and nothing happened.

FOUR HUNDRED DEAD

Have Been Brought to Mechanics Pavilion in San Francisco.

Los Angeles, April 18.—Reports received here state that there is a jam of panic stricken people at the ferry in San Francisco seeking to cross the bay to Oakland.

The entire north end of San Francisco, according to information reaching here is destroyed.

Up to 11 o'clock about 400 dead had been brought to Mechanics pavilion in San Francisco and others were coming in all the time.

The soldiers there are maintaining order as far as is possible, but the population has no thought of anything but escape from the city. Shocks, it is reported, continue at intervals and cause further damage. It is said that buildings were destroyed at Salinas, about a hundred miles south of San Francisco.

It is reported here that two ships at anchor in San Francisco bay were sunk.

WIRES ARE WORKING.

Both Postal and Western Union Have Established Offices.

San Francisco, April 18.—The Postal Telegraph company was the first to get a wire, and its offices were besieged with people filing messages. No street cars are running and communication with various parts of the city are slow and difficult.

The fires are spreading rapidly.

The Western Union company announces that it has established an office in San Francisco in the Ferry building at the foot of Market street, and that it has wires running into this building and in working order. The following message was received here from the ferry:

"We are surrounded by flames, but the fire cannot touch this building."

It was explained by Western Union officials here that the ferry building is on the water front and is separated from adjoining property by a court about 300 feet wide.

Mayor Schmitz has called for assistance of the entire Oakland fire department and has ordered that all dynamite available be used to blow up buildings in order to stay the flames.

ORGANIZED INTERESTS

Of Great Lakes May be Amalgamated in One Body.

Erie, Pa., April 18.—If an amalgamation of all the organized interests of the Great Lakes, in the International Longshoremen's union is the result of the conference in progress here today, it will mean the supremacy of President Keefe of the latter organization on the lakes. The conference was arranged for at the American Federation of Labor convention in Pittsburg last November to decide the jurisdiction of either the Longshoremen's union or the Seamen's association over the Lake Pilots' Protective association.

President Gompers is here in the role of moderator and it seems probable that the affiliation will be brought about.

TO SUSPEND MURRAY.

Washington, April 18.—After a conference with the president today, Secretary Shaw decided he would suspend Frederick O. Murray, collector of the port of Buffalo, N. Y., who was indicted in connection with what is known as the graveyard scandals. The suspension, it is understood, will not carry with it a loss of salary, unless he subsequently should be removed.

A "Wanted—To Purchase" advertisement in The Herald will usually do the work of a half dozen detectives for you—finding the one man in the city who has what you are looking for.

This is the Store

For your Spring and Summer

Shoes and Oxfords

We have the selection in everything that is new and right in style. It will pay you to call and see for yourself.

OXFORDS FOR LADIES—

$2.00 to $4.00

OXFORDS FOR GENTLEMEN—

$2.50 to $5.00

LITTLE FOLKS' OXFORDS—and Slippers—an exceptional large line just in.

Wieland's

123 West Superior Street.

J. M. GIDDING & CO. J. M. GIDDING & CO.

Splendid Values in Tailored Suits, Coats and Skirts.

CHOICE AND BECOMING BOLERO SUITS $22.50—They are of Panama, carefully tailored with wide pleats front and back; short sleeves; soutache braid finish at collar and cuffs; graceful circular skirt.

NUMBERS OF OUT-OF-THE-ORDINARY STYLES AT $25.00—You need not go beyond this group to choose the prettiest of the year's styles. One of the best is of Panama, trimming and straps of fiber braid and numbers of buttons; the Eton is lined with taffeta; the skirt is circular with braid trimming.

LONG TOURING COATS of English plaids, velvet collar, self covered cloth buttons—specially priced $10.00.

Long Touring Coats of high class checks and plaids; twelve different models—specially priced $15.

"POLO" SHORT COATS of high class checks, plaids and mixtures—velvet collar, fly front—specially priced $10.00.

BLACK BROADCLOTH JACKETS—strapped and tailored; satin lined; specially priced $12.50.

LONG BLACK COATS of fine broadcloths—handsome models—special $25.

New Skirts.

Styles suitable for the new black jacket combination.

AT $7.50—Stylish Skirts of novelty cheviots and worsteds—or plain Panamas or white serge.

AT $10—Beautiful Skirts of Panama and fine worsteds, in checks and stripes, with self folds of cloth at bottom and new Vandyke points—circular gored, of course!

AT $9.75—English twine voile skirts, in navy, black, tan, gray and reseda.

J. M. Gidding & Co.

Too Late to Classify

THE BEST SEPARATOR FARMER butter on earth, 5 and 10-lb jars. Call D. Klausen, 418 East Seventh street.

FOR RENT—MAY 1 SUNNY 5-ROOM flat, gas, bath, fireplace. $27. No children. 211 East Fourth.

WANTED—TWO GOOD-SIZED BOYS for drivers. Duluth Ice Cream company, 107 East Michigan street.

FOR RENT—4 AND 5-ROOM, GAS, bath, electricity, hot water tank, shades, $20 and $25. Fourth street between First and Second avenues west. No children. Sherwood, Torry Bldg.

WANTED—HORSE ABOUT 1,100 LBS. Price reasonable. 'Phone 1078-N Old.

WANTED — DOUBLE DOOR FIREproof safe, give inside measurement. Roll top desk, 6-foot standing desk and typewriter desk. Give description and price of each and where may be seen. Address, D. 64, Herald.

WANTED—GIRLS OF 16 YEARS OF age. Apply Union Match company, West Duluth.

YOUNG MAN TO DO BOOKKEEPING and stenography. Apply No. 25 North Fifth avenue west.

WANTED—A CIGARMAKER. APPLY Duluth Cigar company, 23 Second avenue west.

FOR RENT—5-ROOM FLAT, 512½ LAKE avenue north. Inquire 516 Lake avenue north.

FOR RENT—AFTER MAY 1 5-ROOM flat, all modern improvements. Inquire 424 Ninth avenue east.

Hair Dressing, Shampooing, Facial Massage, Manicuring, at Miss Horrigan's.

MANICURING, FACE AND SCALP treatments. Miss Kelly, opp. Glass Blk.

BIRTHS.

WHITE—A son was born to Mr. and Mrs. Harry White of 5917 London road, April 17.

BURTON—A son was born to Mr. and Mrs. Cornelius Burton of 2811 West Michigan street, April 14.

SHEEHAN—A daughter was born to Mr. and Mrs. P. D. Sheehan of 483 Mesaba avenue, March 31.

SNYDER—A daughter was born to Mr. and Mrs. R. J. Snyder of 426 Lake avenue, April 5.

HUOT—A son was born to Mr. and Mrs. E. A. Huot of 529 East Third street, April 14.

HUOT—A son was born to Mr. and Mrs. H. C. Huot of 721 East Third street, April 14.

MARCHINEK—A daughter was born to Mr. and Mrs. Mike Marchinek of 105 West Ninth street, April 14.

DEATHS.

RUBEN—Mrs. David Ruben, aged 35 years, died April 17 at St. Mary's hospital.

ZINBORSKI—Helanka, the infant daughter of Mr. and Mrs. Michael Zinborski of 421½ Garfield avenue died this morning of meningitis. The funeral will be held Thursday at 10 a. m. from the Polish Catholic church, Twenty-fourth avenue west and Fifth street.

BUILDING PERMITS.

T. W. Wahl, frame dwelling on East First street, between Twentieth and Twenty-first avenues east, to cost.....	$6,000
Edward Jackson, alterations to church on West Fourth street, to cost	700
Charles H. Green, frame dwelling on Foruth street between Fifteenth and Sixteenth avenues east, to cost	2,500
Mrs. C. J. Fisher, frame dwelling on Minnesota avenue, between Twenty-fourth and Twenty-fifth streets, to cost	500

RAT IN HIS SHOE.

Kansas City Star: Gates Lyttle, traveling passenger and freight agent for the Union Pacific railroad, returned a few days ago from a trip through Missouri, bringing with him a story. Mr. Lyttle tells it this way:

"I was in one of the state's towns the other night, where there is a $3 a day hotel. I had just sat down to my breakfast when a fine-looking, elderly man took a chair opposite me. When I looked up to respond to his good morning I thought to myself: 'Certainly I never looked upon such a troubled countenance.' I knew that man was in trouble or had so recently been that he had not recovered from it. He did not loosen up to the point of conversation until he had drunk half a cup of coffee.

"'I am 60 years old,' said he, 'and have been traveling as a commercial man for thirty years, most of the time in the state of Missouri, and have made the hotel proposition a study. But I am just now beginning to find out something about hotels, and this one in particular. I was awakened several times last night by strange noises; sat bolt upright in bed and looked and listened and then went back to sleep without finding out from whence they came. The last time I was awakened I arose and turned on the light, and even looked under the bed, but still without result. When I arose this morning to dress I had the incidents of the night still on my mind, but no solution came until I began putting on my shoeos.

"'What do you think? Rats had eaten out the tongue of both my shoes! Inside my left boot there lay the remains of a big, fat rodent, gorged to his capacity on leather. The chemicals used in tanning the leather had proved poisonous and the feast fatal.

"'Ever try to shove your foot into a shoe containing a dead rat?" he asked of me.

"'I had to admit that I had not.

"'Well I can't describe the sensation nor the language I used when I discovered that there was not room in the shoe for both the rat and my foot,' he went on. 'I shiver and shudder yet when I think of it.'

"I saw a chance for a joke," continued Mr. Lyttle, "and we proceeded to take up the matter with the clerk."

"'For heaven's sake, speak softly,' said the clerk when I had told of the details, 'speak softly.'"

"Then we took the story to the proprietor and the proprietor lost no time in going into executive session with us."

"'Don't tell it,' he said, 'and when you both get ready to leave here forget to pay your bill, forget it, I'll instruct the clerk accordingly.'"

Itch cured in 30 minutes by Woolford's Sanitary Lotion. Never fails. Sold by all druggists.

One of the Most Miserable Boats

That you can get into in life is one that will hold you and one of those cheap pianos, that would make you jump overboard when you have it about six months.

DON'T DO THAT—Steer for the shore and land at

LUNDBERG'S

221 West Superior Street,

For a HIGH-GRADE instrument at the right price.

ADVANCES CONTINUE

Wheat Closes Stronger in America, Except in St. Louis.

Flax Trading Very Heavy and Prices Are Considerably Higher.

Duluth Board of Trade, April 18.—Wheat was considerably stronger today in all American markets, except those in the Southwest. The May option was unchanged in St. Louis and the advance in Kansas City was not as great as elsewhere. Liverpool closed ½d to ⅝d higher, Paris unchanged, Antwerp ⅝c higher, Budapest ⅜c lower and Berlin ⅜c to ½c higher.

The May option closed ⅜c higher in Duluth and Winnipeg, ¾c in Chicago, ½-⅝c in Minneapolis, ⅝c in New York, unchanged in St. Louis, and ⅛-¼c higher in Kansas City. The July option closed ⅜c higher in Duluth, ⅛-¼c higher in Chicago, ⅜-½c higher in Minneapolis, ¼c lower in New York a shade lower in St. Louis and Kansas City, and ½c up in Winnipeg.

Corn was a little weaker, the July option in Chicago closing a shade off. Corn was unchanged in Liverpool. July oats were ¼c up in Chicago.

Wheat was fairly active in the Duluth market, and prices were higher in response to the strength abroad. May wheat opened ⅝c higher at 80⅝c and advanced to 81c at 10 o'clock. The price declined to 80⅜c at 11 and rallied to 81c at 12:35. The closing price was 80⅝c, a gain of ⅜c over yesterday. July wheat opened ⅝c higher at 81⅜c, advanced to 81½c, declined to 80⅞c and rallied to 81½c. The closing price was 81⅜c, a gain of ⅜c over yesterday. September wheat closed ¼c lower at 79½c.

Cash wheat sold on a basis of ¼c over Duluth May for No. 1 northern.

Car receipts at Duluth were 26, against 6 last year, and at Minneapolis 70, against 104 last year, making a total for the northwest of 96, against 110 last year. Chicago received 4, against 4 last year.. Winnipeg received 110, against 57 last year.

Primary receipts of wheat were 170,000 bus., last year 353,000 bus. Shipments 534,000 bus., last year 186,000 bus. Clearances of wheat and flour aggregated 131,000 bus.

Primary receipts of corn were 345,000 bus., last year 386,000 bus. Shipments 529,000 bus., last year 458,000 bus. Clearances of corn 90,000 bus.

Flax trading was heavy during the entire session. The volume of export business done by local flax exporters was the largest this spring. Offerings were quite free, but the demands of the exporters took it all. There was considerable selling of October flax, supposed to have been due to a changing over of a short line, and this weakened that option. Flax was ⅝c higher in Antwerp and unchanged in London.

May flax opened 1c higher at $1.20, fell off to $1.19¾, advanced to $1.20¼, declined to $1.20 and closed at $1.20¾, a gain of 1¼c over yesterday. July flax opened ⅝c higher at $1.21, advanced to $1.21¼, declined to $1.21 and advanced to $1.21½. The price ranged between that and $1.21½ during the rest of the session, closing at $1.21⅜, a gain of 1½c over yesterday. September flax opened 1¼c higher at $1.21, advanced to $1.21½ and declined to $1.21. The closing price was $1.21¼, a gain of 1⅜c over yesterday. October flax closed ⅜c higher.

May oats an doats to arrive and on track were ⅜c higher and the other coarse grains were unchanged.

Following were the closing prices:

Wheat—To arrive: No. 1 Northern, 81¼c; No. 2 Northern, 79¼c. On track: No. 1 Northern, 81⅜c; No. 2 Northern, 79½c; May, 80⅝c; July, 81⅜; September, 79¼c. Durum No. 1, 75½c; No. 2, 73½c. Flax—To arrive: $1.20; on track, $1.20; May, $1.20¾; July, $1.21⅜; September, $1.21¾; October, $1.18¼. Oats—To arrive: 31½c; on track, 31¾c; May, 31¼c. Rye, 57c. Barley, 37-45c.

Cars inspected: Wheat, 26; last year, 6; corn, 1; oats, 4; rye, 1; barley, 5; flax, 23; last year, 1.

Receipts—Wheat, 37,322; oats, 13,957; barley, 2,902; flax, 33,382.

Shipments—Wheat, 244,000; barley, 556,846; rye, 25,200; flax, 150,385.

Cash Sales Wednesday

No. 1 hard wheat, 1 car $0.81¼
No. 1 hard, 1 car ..... .81⅝
No. 1 hard, 1 car ..... .81½
No. 1 northern wheat, 3 cars ..... .81
No. 1 northern, 1 car ..... .81½
No. 1 northern, 2,000 bus. ..... .81
No. 1 northern, 10,000 bus. ..... .80½
No. 1 northern, 6,000 bus. ..... .81
No. 2 northern wheat, 1 car ..... .79⅛
No. 2 northern, 1 car ..... .80
No. 2 northern, 2 cars ..... .78½
No. 3 wheat, 1 car ..... .78½
No. 3, 1 car ..... .77½
No. 4 wheat, 1 car ..... .69
No. 4, 1 car ..... .77
Durum wheat, 4 cars No. 2 ..... .72½
Durum, 1 car No. 2 ..... .72½
Durum, 1,000 bus. No. 2 ..... .72½
Flax, 1 car 1.19½
Flax, 17 cars 1.19½
Flax, 2 cars 1.19⅝
Oats, 1 car No. 3 white ..... .31
Oats, 1 car No. 3 white ..... .31
Rye, 1 car No. 2 ..... .58
Barley, part of car ..... .40½

THE CHICAGO MARKET.

Good Buying by Shorts Causes Firmness in Wheat.

Chicago, April 18.—The wheat market was firm at the opening today on good buying by shorts, which was based upon firm cables and small receipts at Minneapolis. Trading was not in large volume. The May option opened 1⅝@1⅝c higher at 80⅞c to 81c, sold up to 81⅜c and declined to 80¾c. Minneapolis, Duluth and Chicago reported receipts of 100 cars against 189 cars last week and 148 cars one year ago.

The low point for May was 80¼@80⅜c. On active buying by shorts the price advanced to 81½c. The close was strong, with May up ⅞c at 81⅜c.

The corn market opened firm because of diminished local receipts, but in a short time prices eased off on selling by pit traders and cash houses. Favorable weather in the corn belt was the chief weakening influence. The May option opened a shade higher at 47c, sold up to 47⅛c and declined to 46⅝@46¾c. Local receipts were 73 cars with 2 of contract grade.

May declined to 46¼c, but rallied along with wheat. The close was fairly steady, with May down 1⅛@1¼c at 46¾c.

There was little news and little business in the oats pit today, but prices at the commencement of the session was steady. The May option opened a shade higher at 31⅞c, sold up to 32c and declined to 31¾@31¾c. Local receipts were 80 cars.

Provisions were easier. The market was very quiet. July pork opened 2½c higher at $16.37½ and sold at $16.35. Lard was up 2½c at $8.87½. Ribs were a shade lower at $8.85.

Close: Wheat—May, 81¾c; July, 79¾c. Oats—May, 32¼@32½c; July, 31@31½c. Pork—May, $16.20; July, $16.37. Lard—May, $8.70 @8.72½; July, $8.85. Ribs—May, $8.72½; July, $8.85. Rye—Cash, 63@65c; May, 61½ @62c; July, 61c. Flax—Cash northwestern, $1.16½; southwestern, $1.11½; May, $1.18½. Clover—Cash, $11.75. Timothy—April, $3.17.

We are headquarters for

Bonanza Circle

AND

North Butte Copper Stocks

PAINE, WEBBER & CO

BANKERS AND BROKERS.

326 West Superior Street.

EDWARDS-WOOD CO.

(Incorporated)

Dealers in

Stocks, Grain, Provisions

Main Office

Fifth and Robert Sts., ST. PAUL, MINN

Holman Bros. & Co.

Bankers and Brokers.

UNLISTED STOCKS OUR SPECIALTY

OFFICES:

Calumet, Mich. Duluth, Minn.
Hancock, Mich. Boston, Mass.

REFERENCES:

First Nat'l Bank, Calumet, Mich.
Merchants & Miners Bank, Calumet
First National Bank, Duluth, Minn.
Am. Exchange Bank, Duluth, Minn.

Barley—Cash, 39@54c. Cash wheat—No. 2 red, 83½@79½c; 3 red, 84@86c; 2 hard, 80½ @83½c; 3 hard, 76@77c; 1 northern, 82¾@ 83½c; 2 northern, 80@82c; 3 spring, 78@82c. Corn—No. 2, 47½@47¾c; 3, 47@47¼c. Oats—No. 2, 31½@32c; 3, 31¼c.

Liverpool Grain.

Liverpool, April 18.—Wheat—Spot nominal; futures firm; May, 6s 9¾d; July, 6s 8d; September, 6s 7¾d. Corn—Spot American mixed new, firm, 4s 4½d; American mixed old, steady, 4s 7½d; futures firm; May, 4s 5⅝d; July, 4s 4¾d.

New York Grain.

New York, April 18.—Wheat—May, 83¾c; July, 85¼c; September, 85¾c. Corn—May, 53⅞c; July, 53c; September, 53⅜c.

Minneapolis Flour.

Minneapolis, April 18.—Millers report a quiet flour market. There is no export business being done on the advance and the domestic trade is limited. There is some talk of a diminished capacity the coming week. Shipments, 47,774 barrels. First patents, $4.10@4.20; second patents, $3.90@4; first clears, $3.50@3.60; second clears, $2.40@2.55.

Minneapolis Wheat.

Minneapolis, April 18.—Close: Wheat—May, 78⅝c; July, 80⅝@8⅝c; September, 78¾c; 1 hard, 81⅝c; 1 northern, 81¼c; 2 northern, 79⅝c; 3 spring, 77½@78½c.

Chicago Oats, Corn and Pork.

	Oats. July.	Corn. July.	Pork. July.
Open	30⅝	46¼	$16.37
High	31¼	46¾	.37
Low	30⅜	45⅞	16.35
Close	31-⅛	46⅛B	16.35

American Wheat Markets.

	Duluth.	Minneapolis.	Chicago.	New York.
May—				
Open	.81	78½-⅝	80⅞	85¼-⅜
High	.81	78¾	81½	85⅝B
Low	.80¾	77⅜	80¼-⅜	85⅛
Close, 17th.	80½	78⅝	81¾A	85⅜
Close, 18th.	80½	78-⅛	80⅝	87¼
July—				
Open	.81¾	80¼	79¾-⅝	85⅞
High	.82⅛	80¾	79⅝-¾	85⅞
Low	.80⅝	79⅜	78⅞	85⅛
Close	.81⅜	80⅝-¾A	79⅜B	85¼B
Close, 17th.	81	80¼	79⅛-¼	85½
Sept.—				
Open		78⅞	78¾-⅝	84⅛
High		79	78½	84⅜B
Low		78	77⅝	83⅝
Close		79¼	78⅜B	83¾A
Close, 17th.		78⅞	78⅜	83⅝
St. Louis—			Close 18	Close 17
May		80⅜		80⅜
July		77⅛		77⅛-¼
Kansas City—				
May		76¼-⅝		76⅜
July		71⅞		71⅞-72
Winnipeg—				
May		79⅜		79
July		.81		80½

Corn and Wheat Bulletin.

For the twenty-four hours ending at 8 a. m., 75th meridian time, Wednesday, April 18, 1906:

STATIONS.		Temperature. Maximum.	Minimum.	Rainfall inches and hundredths
Alexandria	Cloudy	76	50	0
Campbell	Clear	72	46	0
Crookston	Clear	70	50	0
Detroit City	Cloudy	70	46	0
Grand Meadow	Cloudy	70	34	0
Minneapolis	Cloudy	72	56	0
Montevideo	Pt. cloudy	74	52	0
New Ulm	Cloudy	74	48	0
Park Rapids	Clear	72	44	0
Winnebago City	Cloudy	72	60	0
Worthington	Clear	64	46	0
Devils Lake	Pt. cloudy	86	46	0
Langdon	Cloudy	80	44	0
Larimore	Pt. cloudy	80	42	0
Lisbon	Cloudy	74	44	0
Pembina	Pt. cloudy	78	40	0
Aberdeen	Pt. cloudy	78	44	0
Millbank	Clear	70	52	0
Mitchell	Clear	74	50	0
Redfield	Clear	76	44	0
Amenia	Clear	42	22	0
Bottineau	Cloudy	82	40	0
Minot	Cloudy	86	46	0
Bismarck	Cloudy	84	50	0
Duluth	Clear	74	56	0
Huron	Cloudy	72	48	0
La Crosse	Cloudy	68	52	0
Moorhead	Pt. cloudy	74	50	0
Pierre	Cloudy	76	50	0
St. Paul	Cloudy	72	56	0
Winnipeg	Pt. cloudy	76	44	T
Halstad	Clear	74	48	0
New London	Cloudy	74	48	0

REMARKS.

Not a drop of rain reported in the whole section. Frost reported from Illinois and Missouri.

H. W. RICHARDSON,
Local Forecaster.

T indicates inappreciable rainfall. * For yesterday. ** For twenty-four hours ending 8 a. m., 75th meridian time.

Note.—The average maximum and minimum temperatures and the average rainfall are made up at each center from the actual number of reports received. The state of weather is that prevailing at time of observation.

Chicago Live Stock.

Chicago, April 18.—Cattel—Receipts, 17,000; best strong, others slow; beeves, $4@6.20; cows and heifers, $1.75@5.25; stockers and feeders, $2.75@4.70; Texans, $3.90@4.50. Hogs—Receipts, 29,000; 5c lower; estimated tomorrow, 21,000; mixed and butchers, $6.45@6.77½; good heavy, $6.65@ 6.77½; rough heavy, $6.40@6.55; light, $6.45 @6.75; pigs, $6@6.50; bulk of sales, $6.65@ 6.75. Sheep—Receipts, 16,000; market strong; sheep, $3.60@6.35; lambs, $4.75@7.

GIVE US ORDERS TO SELL TO ARRIVE ON BULGES

C. C. WYMAN & CO.

DULUTH. GRAIN COMMISSION. MINNEAPOLIS.

MY MANHATTAN COMPANY

Has started work upon its property. If you wish to come in with me at this time I will let you have: 1,000 shares for $10; 2,500 shares for $25; 5,000 shares for $50; 10,000 shares for $100. I consider this the best chance open to the public today. If you win, you will win heavily and soon. Don't delay. Write or see me at once.

R. B. HIGBEE, Broker.

410-411 Germania Life Bldg.,
Established 1899. St. Paul, Minn.

H., 4-17-06.

SHASTA

MAY BLOSSOM COPPER CO.

WE BELIEVE Shasta has a big, rich copper property which is being systematicaly developed by competent, honest men, working day and night.

BECAUSE we have had the property thoroughly examined and the personnel of the company investigated.

THEREFORE we are selling Shasta Stock at fifteen cents cash, or one-third cash, one-third 30 days, one-third 60 days.

H. E. SMITH & CO

Duluth, Minn.
William Kaiser, Manager,
Main Floor Palladio.
'Phones, Zenith, 696; Duluth, 82-L.

H., 4-18-06.

WHEN (VERY SOON) THE

Ophir - Buckhorn

Consolidation is officially announced and **OPHIR** (convertible, share for share, for stock in the **New Company,**) is selling for $1.00 per share, **THEN** we shall not quote "Didn't we tell you so," but Mr. E. Z. Scared will say "What a **CHUMP** I was to believe those silly **BEAR STORIES** about **OPHIR** when the **FACTS** were so often and so plainly published." Buy Ophir now before it goes soaring again. The **OPHIR** tallyho is starting for the high boulevard drive, music and fun aboard.

H. E. Smith & Co

Duluth, Minn.
William Kaiser, manager,
Main Floor Palladio.
'Phones, Zenith, 696; Duluth, 82-L.

A GORGEOUS JEWEL.

London has the distinction of having produced perhaps the most magnificent piece of jewelry made in modern times, says a London correspondent of the New York World. Turkish potentate commissioned Messrs. Dobson, jewelers of Piccadilly, to produce a plastron of surpassing beauty, rivaling the jewels of the Arabian Nights in splendor.

From his own treasures he supplied a number of beautiful pearls the size of small nuts, and a single diamond of wonderful brilliance, leaving Messrs. Dobson to furnish the rest of the jewels. There are no fewer than 6,000 brilliants, besides emeralds and rubies.

Mr. Arthur Dobson said, in showing it: "We submitted several sketches and after the approval of one we commenced the work two years ago, and it is just completed."

Drawing aside a silk curtain, he revealed lying on a velvet background a jewel of indescribable beauty. It measures two feet four inches in length and is made to button round the neck by a wonderful circle of diamonds spreading it out on the breast, and showing butterflies of jewels, daintily poised on glittering flowers, surrounding a centerpiece of the Turkish crescent in pearls, in three rows, each as large as a Barcelona nut.

The crescent itself is the size of a tea plate, and at the top is the sign manual of the Sultan of Turkey in emeralds, and a verse of the Koran in rubies fills the center. From the crescent, on ropes of glittering gems, hangs a square medallion the size of an ordinary cigarette case, on which, standing on an emerald mound, is the Turkish flag in rubies, the whole being backed by diamonds.

Below is suspended in a diamond frame a miniature, care de viste size, of the purchaser, and completing the whole scheme, at the extreme bottom, is a pearl as large as an acorn. Every piece can be detached from the others and worn separately, or, with truly Oriental magnificence, the whole can be suspended from the neck like a trembling, quivering blaze of fire. The value of the treasure is estimated at $150,000.

King Edward had the jewel taken to Buckingham palace and expressed pleasure that English workmen had produced such fine jewelry. On picking it up his majestly laughingly remarked that he was glad he was not forced to wear anything so gorgeous or heavy.

LITTLE LEGISLATION

Is Transacted by Either the House or the Senate.

Washington, April 18. — Legislation seemed to be pushed far into the background when the house met today, the only subject for discussion being the calamity in San Francisco. The house agreed to the conference report on the pension appriprlation bill.

IN THE SENATE.

Washington, April 18.—In his opening prayer in the senate, Chaplain Edward Everett Hale made reference to the San Francisco disaster without mentioning it in name. After the transaction of some routine business, the senate adjourned to permit the Democrats to proceed with the conferences on the rate bill. The motion for adjournment was made by Mr. Tillman, who expressed the hope that the conference would result in expediting the consideration of the bill. Mr. Tillman also gave notice of a speech by Mr. La Follette on that bill tomorrow.

Have your living expenses increased faster than your earnings? If no raise of wages is in sight, probably a new job is the only solution of YOUR problem. One or two insertions of a Herald want ad. may effect the solution.

STOCKS ARE IRREGULAR

San Francisco Earthquake Had Bad Effect on Market.

Rallied Towards Closing Which Was Uncertain But Firm.

New York, April 18.—Stocks came upon the market freely at the opening today, and there were wide declines all through the lists. The coalers and stocks which have been advanced recently showed the most conspicuous weakness.

Liquidation was on a large scale during the first hour of trading. Coal strike prospects, the San Francisco disaster and the Russian loan requirements seemed jointly responsible for the disposition to sell. Supporting measures were in evidence and the decline was checked before the end of the hour. Activity decreased at slight rallies. All active stocks were carried a point or more below last night. The principal declines were Reading, Union Pacific, Great Northern preferred, Copper and Smelting, 2 to 2¾, and Cleveland, Cincinnati, Chicago & St. Louis, St. Louis & San Francisco, preferred, Brooklyn Transit, Colorado Fuel, National Lead and Sugar, 1¾. Northern Pacific dropped 3, United Railway Investment, 5½, and the preferred, 1½.

Liquidation was renewed with resulting lower prices than in the first hour. Stocks of companies with local property in San Francisco suffered severely. Pacific Coast lost 5½ and United Railways of San Francisco, 4. Among others Central Railroad of Jersey dropped 7½, D. & H. 3 and Reading 2¾. Bonds were easy at noon.

Wholesale liquidation in the Union railway's investment stocks, arising from the San Francisco trouble, counterbalanced attempts to lift prices after noon, and the market got back to the low point of the morning. Recoveries had extended to a point in Reading and Amalgamated Copper and a good fraction in other stocks. The United Railways investments slumped 6¾ to 67 and preferred 11½ to 84. Pacific Coast second preferred also gave way 4; Hocking Valley preferred and Illinois Central, 2, and Chesapeake & Ohio, 1¾.

Supporting orders were not abundant enough to discourage active selling by the professionals and there was a heavy drive against the market, which forced prices materially below the previous lowest. The chief losses were United Railways Investment, 2¾; the preferred, 14½; Northern Pacific, 4¾; Union Pacific, Reading, Copper and Smelting, 3 to 3¼; Louisville & Nashville, 2¾, and Southern Pacific, Sugar, Ice and Pennsylvania, 2 to 3⅜.

The extent of the day's declines invited profit taking by the bears and the uncovered shorts made a considerable demand. Prices rallied 1 to 1½ in some of the active leaders. United Railways recovered 13 and preferred 7½. When the demand from shorts was satisfied, prices sagged again on light offerings. Lackawanna sold at a decline of 14¾. The decline was arrested short of the low point. The close was irregular.

Quotations furnished by Edwards, Wood & Co., Room A, Torrey building:

Stocks—	High	Low	Close
Atchison pfd	93	91½	91½
do com	103	102½	102½
Smelter com	160¼	157¾	158¾
American Woolen	42⅜	41⅝	42¾
Amalgamated Copper	113	110⅝	111⅝
Baltimore & Ohio	112⅝	111¼	111½
Brooklyn Rapid Transit	87⅜	85½	86⅛
Canadian Pacific	173¾	172¾	173¾
Chesapeake & Ohio	59¼	58¼	58½
Colorado Fuel & Iron	62	60⅝	60⅞
Chi. Gt. West. com	21⅝	21	21⅜
Erie 1st pfd	78⅝	78	78
Erie com	44⅞	43¾	44
Illinois Central	174½	173	173
Central Leather	44¾	44¼	44⅝
Louisville & Nashville	150¼	148¾	149½
Mexican Central	25⅛	24½	24½
Metropolitan Railway	116½	115½	115½
Missouri Pacific	95⅞	94¾	95
Norfolk & Western	91⅝	90½	91⅜
New York Central	143½	142	143
Ontario & Western	51	50½	50½
People's Gas	94¼	93⅞	93⅞
Pennsylvania Railway	142½	141	141⅝
Rock Island com	27⅛	27⅛	27⅛
Rock Island, pfd	66	65½	65¾
Reading com	136½	134	134¼
R. I. & S., pfd	102½	101&	101⅞
R. I. & S., com	31½	30	30¼
Rubber, com	53⅜	53	53⅜
St. Paul	177¼	174¾	176¼
Sugar	140⅜	138⅜	139½
So. Railway, com	40¼	39½	39⅝
So. Pacific	68⅞	66¾	67¼
Soo, com	158½	156¾	156¾
Texas Pacific	33⅝	32½	33⅛
U. S. Steeel, pfd	108½	107½	108
U. S. Steel, com	43¼	42⅜	42⅝
Union Pacific, com	157	154⅝	155¼
Wis. Cent. com	27	26½	26⅝
Wis. Cent., pfd	54½	54	54½
W. U.	92½	92⅜	92⅜
Wabash, com	21⅞	21⅜	21½
Wabash, pfd	49	47¾	47⅞
Nor Pacific	219	215½	216¼
Twin City R. P.	119	118	118½
Am. Locomotive	68⅞	67¾	68½
Erie 2nd	69	69	69
Great Northern	323	320	320¼

The total sales were 1,286,800 shares.

Stock Gossip.

Chicago Journal: The street is generally converted to the idea that the Amalgamated Copper dividend will be increased Thursday. Perhaps it will be. The question remaining undecided in Wall street mind is the extent of the increase—whether it will take the form of an increase to the rate of 7 or 8 per cent, or that of an extra dividend. It has been the policy of the directors so far to raise the dividend gradually, holding out each time the prospect of increases yet to come, and the vindication of this policy is seen in the market that has been made for the stock. If the real campaign is yet to come, it would be a shameful waste of speculative ambition at this time to increase it to 8 per cent. It would be more effective in the long run to increase it, if at all, to only 7 per cent at this time and let the market anticipate an increase to 8 per cent at the next period. A greater increase than to 7 per cent is hardly to be expected.

• • •

Dick to Paine, Webber & Co.: The market was upset today by the San Francisco earthquake to which was added the government's latest move against the so-called trusts, and the apparently greater likelihood of an anthracite strike. Heavy selling representing bear speculative liquidation and aggressive bearish operations went on through the day and resulted in a general slump. The leading stocks declining two and three points each, and some of the specialties breaking eevn more. The market received very little determined support until late in the day, although throughout the decline stocks of the better class seemed well taken on scale orders. In the last hour there were rallies and the tone at the close although uncertain was firm. San Francisco has monopolized Wall street's attention and the trouble was serious enough to cause general apprehension. The selling leaves the market in a better position and stocks should do to buy on any further drive tomorrow morning.

St. Paul Live Stock.

St. Paul, April 18.—Cattle—Receipts, 400; generally steady; grain fed steers, $4@4.55; cows and heifers, $2.50@4.50; calves, $1.50@4.75; stockers, $2.25@3.75; feeders, $3@4.25. Hogs—Receipts, 2,100; 5c lower; range, $6.40@6.55; bulk, $6.50. Sheep—Receipts, none; steady and lambs, 10@15c higher; sheep, $3.75@6; lambs, $4.50@ 6.50.

The Cotton Market.

New York, April 18.—The cotton market opened steady at a decline of 5@6 points, which was considered better than due on the cables, continued good weather south, reports of a Shreveport bank failure and the disturbing news from San Francisco, which was considered a bearish influence on general trade, if not of direct importance. Prices held fairly steady until toward the middle of the morning when Liverpool and New Orleans sold here. Room bears turned more aggressive and the market broke to a net loss of about 9@ 11 points.

Cotton spot closed 5 points lower. Mid ups, 11.25; do gulf, 12.10. Sales 15 bales. Futures closed steady: Closing: April, 11.18; May, 11.29; June, 11.16; July, 11.17; August, 10.89; September, 10.67; October, 10.54; November, 10.53; December, 10.54; January, 10.58.

THE COPPER STOCKS.

The following are the closing quotations of copper stocks at Boston today, reported by Paine, Webber & Co., 326 West Superior street:

	Bid.	Asked.
Amalgamated	111⅜	111½
Anaconda	27½	
Atlantic	19½	20
Arcadian	3⅝	4
Adventure	7	7½
Allouez	40	41
Bingham	38	38¾
Black Mountain	12	13
Copper Range	8¼	8½
Copper Range	81¾	81½
Calumet & Hecla	700	710
Calumet & Arizona	119	120
Calumet & Pittsburg	26	26½
Centennial	26	26½
Daly West	15½	15⅞
Franklin	17	17½
Granby	12½	12⅞
Green Cons.	30½	30¾
Isle Royale	22	23
Junction	25½	26¼
L. S. & P.		87
Michigan	13¾	14¼
Mayflower	69c	70c
Mass	8½	9
Mohawk	66¼	67¾
Mercur. Cons.	62c	63c
North Butte	89	89½
Old Dominion	43½	44¼
Osceola	103	103½
Parrott	39	39¼
P. & D.	20¾	21½
Quincy	104½	
Rhode Island	5¼	5¾
Santa Fe	1¾	1⅞
Shannon	7¾	7⅞
Tecumseh	11½	12½
Tamarack	107	109
Trinity	11⅜	11⅝
U. S. Mining	60¼	60½
Utah	63½	63⅝
United Copper	66	66½
Union Land	2½	3
Victoria	8	8½
Vyandot	1¼	1⅜
Wolverine		139
Winona	7½	8
Warren	17	
Butte Coalition	36	36½
Copper Queen		2½
Keweenaw	13	13½
Boston Cons	24	24½
Nevada Cons	10½	10⅝
East Butte	12½	13
Sullivan		2
Helvetia	6	6½
Raven	4½	5

Copper Gossip.

Boston to Paine, Webber & Co.: The earthquake at San Francisco and the great financial loss which it will cause made the whole market nervous all day and as the extent of the damage became known, liquidation was very heavy. The news on the coal strike was more bearish this morning and this also caused lower prices. In the Boston market Atlantic, Franklin and North Butte came out freely and were all well taken especially the latter. The Amalgamated dividend which is to be declared tomorrow, will probably be 1½ and ¼ extra, but such a declaration will not be considered bullish by the traders and the stock will probably sell lower.

Treasury Balances.

Washington, April 18.—Today's statement of the treasury balances in the general fund exclusive of the $150,000,000 gold reserve in the division of redemption shows: Available cash balance, $158,722,- 000; gold, $78,345,911; gold certificates, $38,358,670.

New York Money.

New York, April 18.—Money on call, easy, 3@4 per cent; lowest, 3; ruling rate, 3½@4; closing big, 3½; offered at 4. Time loans slightly easier, 60 and 90 days, 5; 6 months, 4¾@5. Prime mercantile paper, 5@ 6per cent. Sterling exchange, steady, at $4.85.40@45 for demand, and at $4.82.55@60 for 60 days; posted rates, $4.83@4.83½ and $4.86@4.86½; commercial bills, $4.82½. Bar silver, 64⅝c; Mexican dollars, 50c. Government bonds, firm; railroad bonds, heavy.

THE PRODUCE MARKETS.

The following prices, with the exception of those on hay, feed and meats, are the official quotations of the Duluth produce exchange, and shippers can rely upon them as being correct. The list is corrected daily by the secretary, and it shows accurately the market condition up to 12 o'clock on the date of issue. The weekly market letter, published on Fridays, is not an official statement of the exchange, but the information is gathered personally from the different dealers.

BUTTER.			
Creamery, in prints	22	@	23
Creamery, in tubs	21	@	22
Dairies, fancy	15	@	16
Renovated	19	@	20
Packing stock	13	@	15½
EGGS.			
Fresh	16	@	17
CHEESE.			
Full cream twins	14	@	14½
Block and wheel Swiss	14½	@	15
Brick cheese, No. 1	14		
Limberger full cream cheese	15		
Frimost	6½	@	7
HONEY.			
New fancy white clover	15	@	16
MAPLE SUGAR.			
Vermont, per lb	15		
Maple syrup, 10-lb. cans	1 35		
NUTS.			
Filberts, per lb	13		
Soft-shell walnuts, per lb	15		
Cocoanuts, per doz	60		
Brazils, per lb	12		
Hickory nuts, per bus	2 00		
Mixed nuts	12½		
Peanuts, roasted, per lb	7½	@	8
Chestnuts, per lb	11		
FRUITS.			
Apples, Ben Davis, per bbl	6 50	@	6 75
Baldwins	6 50	@	6 75
York State Russets	6 50	@	6 75
Tolman Sweets	6 00	@	6 50
Colorado Winsape, per box	3 00		
Bananas, per bunch	2 00	@	2 50
Dates, Fard, 12-lb. box	1 10		
Dates, sugar walnut, 10-lb. box	1 00		
Figs, Smyrna, 12-lb. box	1 35		
Grape fruit, per case	4 25		
Malaga grapes, per keg	7 50		
Lemons, Cal., per box	4 00	@	4 25
California navels	3 00	@	3 50
Strawberries, 24 pints, per case	2 50		
VEGETABLES.			
Asparagus, per doz	2 00		
Navy beans	1 75	@	2 00
Beets, per cwt	2 00		
Top beets, per doz	1 00		
Cucumbers, hothouse	1 50		
Cabbage, per ton	75 00		
Cabbage, new, per cwt	3 50		
Cauliflower, per box	3 75		
Celery, Milwaukee, per doz	35		
Celery, Cal., per doz	90		
Carrots, per cwt	1 25		
Egg plant, per doz	2 25		
Horseradish, per bbl	6 50		
Lettuce leaf, per box	1 35		
Onions, per cwt	1 75		
Onions, Spanish, per crate	2 25		
Parsley, per doz	45		
Parsnips, per cwt	2 00		
Pie plant, per lb	7		
Sweet potatoes, per bbl	5 50		
Potatoes, per bus	65	@	70
Radishes, round, per doz	60	@	75
Shallots, per doz	80		
Spinach, per box	1 25		
Florida tomatoes, basket	90		
Rutabagas, per cwt	1 25		
POP CORN.			
Choice, per lb		3½	
Rice corn, shelled		6	
CIDER.			
Clarified, 16-gal. keg	3 50		
Orange, cherry or pear	3 50		
Black raspberry juice	5 50		
DRESSED POULTRY.			
Springs, per lb	14	@	15
Hens, per lb	13	@	14
Spring ducks, per lb	14		
Turkeys, per lb	18	@	20
Geese, per lb	12	@	14
FISH.			
Trout, per lb	11		
Pike, per lb	10		
Red snappers	12½		
White, per lb	10	@	12½
Cod, per lb	11		
Smelts, No. 1	12		
Smelts, No. 2	10		
Fresh salmon, per lb	15		
Halibut, per lb	11		
Oysters, standard, per gal	1 45		
Oysters, select, per gal	1 85		
HAY.			
Timothy, No. 1, per ton	10 00		
Timothy, No. 2, per ton	9 50		
Upland No. 1, per ton	9 00		
FEED.			
Bran, per ton	18 50		
Oats, per bus	31		
Shorts, per ton	18 50		
MEATS.			
Beef	6	@	8½
Mutton	8½	@	9
Lard	9½		
Pork loins	10½		
Veal	7½	@	8

Chicago.

Chicago, April 18.—Butter, steady; creameries, 14@20½c; dairies, 14@18c. Eggs, firm, at mark, cases included, 15c. Cheese easier, daisies, 12½c; twins, 11½@12

LITTLE & NOLTE UNDER AM. EX. BANK

A SNAP!

An Eight Room House with Hot Water Heat and all Modern Improvements. See us. 77-3.

SOME BARGAINS

HOUSE—8 rooms, furnace, all improvements, and more than three full lots in grounds. See us. 77-1

$1100 Fine lot on upper side of London Road. 167-3

$1000 Lot on Fourth street, sewer and water; no rock. ¼ cash. 172-4

$1700 Easy terms. 9 room house, lot 40 by 50; rent pays 18 per cent net. 5-4

CHOICE PROPERTIES

$7500 Elegant home on E. First street, lot 58 by 140. 1-2

$7500 Another fine home, one block from cars; grounds 100 by 140 feet; fruit trees and garden. 92-5

$6000 Double corner on E Second street. One of the choicest locations in city. Exclusive sale. 324-3

Lots and homes at all prices. See us.

LOANS MADE WITHOUT DELAY.

$8,000

Buys East end residence on improved street, hot water heat, hardwood finished, ten rooms, modern. Easy terms. Come in and let us tell more about it.

Cooley & Underhill,
208 Exchange Bldg.

$950—A new two-story five-room house, just completed Jan. 1, 1906. This is a fine bargain.

$1,350—A good seven-room house in good repair, on Fifth street, near Twentieth avenue west.

$2,100—Seven-r om house with bath, toilet, on lot 25x140, on Third stret, near 11th Ave. E.

CHAS. P. CRAIG & CO.,
220 West Superior Street.

HOMES FOR SALE!

4-room cottage, near Ninth avenue east. City water and sewer. $1200 4025

6-room house, corner on Eighteenth avenue east. 50 feet lot, barn. $1500 4033

8-room house on East Fourth street, near Fourth avenue. Full lot, furnace stone foundation, bath, etc., mantel and grate, gas. $5250 4027

9-room house on East Third street, near Eighth avenue; stone foundation, cement cellar floor. Bath, gas, hardware floors down stairs. $3700 4028

ABOVE ONLY SAMPLES.

Some good bargains at Lakeside, Hunter's Park, West End and West Duluth.

Can build for you and sell on monthly payments—on East Third street or Hunter's Park. 5 per cent interest.

FOR RENT.

Houses at 907 East Superior street, 402 East Fourth street, 417 Second avenue east, 1201 East Fourth street.

Also 28 rooms, steam heated, for roomers—$96.00.

Also store at 2020 West Superior street. Full basement.

5 PER CENT MONEY TO LOAN. NO DELAY.

STRYKER, MANLEY & BUCK

HAVE YOUR

Fire Insurance

WRITTEN BY

Mendenhall & Hoopes
208 First National Bank Bldg.

MANLEY-McLENNAN AGENCY
General Insurance and Surety Bonds
YOU WANT THE BEST WE FURNISH IT
TORREY BLDG. 1ST FLOOR

OCEAN STEAMSHIPS.

EUROPE FIFTY TOURS

Tours de Luxe and Vacation, covering all Europe. Varied routes; choice of steamship lines, including all travelling expenses..... $175 to $1135

THOS. COOK & SON,
261 & 1185 Broadway, 649 Madison Ave., New York.

Independent Travel Tickets Everywhere.

RAILROAD TIME TABLES

NORTHWESTERN LINE.

Leave Duluth	*Daily. †Ex. Sunday	Arrive Duluth
*8:40 a.m	St. Paul, Minneapolis	†3:05 p.m
*4:00 p.m	Twilight Limited	*9:45 p.m
*5:30 p.m	Chicago, Milwaukee	*11:10 a.m
*5:30 p.m	Appleton	*11:10 a.m
*5:30 p.m	Oshkosh, Fond du Lac	*11:10 a.m
*5:30 p.m	FAST MAIL	*11:10 a.m

Pullman Sleepers. Free Chair Cars. Dining Car

NORTHERN PACIFIC RAILWAY

Leave		Arrive
* 4:00 p.m	Ashland and East	*11:15 a.m
† 8:00 a.m	Ashland and East	† 7:10 p.m
* 7:30 p.m	Minn. and Dakota Express	* 7:55 a.m
* 8:30 a.m	North Coast Limited	* 6:25 p.m
Leave	"Duluth Short Line."	Arrive
† 9:00 a.m		* 6:30 a.m
† 1:55 p.m	ST. PAUL	† 2:10 p.m
*11:10 p.m	MINNEAPOLIS	* 7:00 p.m

*Daily. †Daily Except Sunday.
Union Depot and 332 West Superior Street

THE GREAT NORTHERN.

Leave		Arrive
† 6:20 a.m	ST. PAUL AND MINNEAPOLIS	† 9:50 p.m
* 3:50 p.m		† 2:00 p.m
*11:15 p.m		* 6:10 a.m
* 8:15 p.m	Crookston, Grand Forks, Montana and Coast, Swan River, Hibbing, Virginia, St. Cloud, Wilmar and Soo City	* 6:30 p.m
† 2:20 p.m		* 7:10 a.m
† 6:20 a.m		† 9:50 p.m

*Daily. †Daily Except Sunday.
Twin City sleepers ready at 9 p.m. Office Spalding Hotel

Duluth, South Shore & Atlantic Ry.

City Ticket Office, 420 Spalding Hotel Block. Hall 'Phone 44
All trains arrive and depart from Union Depot.

*6:20 p.m. Lv. North Country Mail. Ar. *8:55 a.m
All Points East.
†7:45 a.m. Lv. LOCAL Ar. †6:45 p.m
Marquette and Copper Country.

*Daily. †Except Sunday.

Duluth & Iron Range RR

A.M	P.M.	STATIONS	M.	P.M
7:30	3:15	Lv. Duluth Ar	12:00	7:25
11:25	7:05	Ar. Virginia Lv	8:10	3:30
11:30	7:10	Ar. Eveleth Lv	8:00	3:30
11:55	7:45	Ar. Ely Lv	7:30	3:00
A.M.	P.M	Daily, except Sunday	A.M.	P.M

DULUTH, MISSABE & NORTHERN RY

P. M.	A. M.	STATIONS	A. M.	P. M.
3:50	7:40	Lv. Duluth Ar	10:30	3:30
4:05	7:55	Lv. 57th Av. W. Lv	10:15	3:15
4:20	8:15	Lv. Proctor Lv	10:00	3:00
6:15	10:12	Ar. Ir'n J'nct'n Lv	8:01	1:03
----	10:40	Ar. M't'n. Iron. Lv	----	12:20
7:10	10:37	Ar. Virginia Lv	7:00	12:40
6:33	10:29	Ar. Eveleth Lv	7:42	12:47
----	10:56	Ar. Sparta Lv	----	12:24
----	11:20	Ar. Biwabik Lv	----	12:02
6:50	10:50	Ar. Hibbing Lv	7:15	12:17

Daily except Sunday.

Morning train from Duluth makes direct connection at Rainy Junction with D. V. & R. L. Ry for Ashawa and points north of Virginia.

HOTEL LENOX
Most thoroughly equipped in the Northwest. Sanitation perfect.
European, $1.00 and up. American, $2.00 and up.

ADDITIONAL WANTS.

FOR SALE—HOUSES.

NOTICE TO YOU WHO PAY RENT—Call on us, we will show you how to own your own home by paying for it with the money you are paying for rent. Let us show you the homes we have sold on this plan. S. S. Williamson, 614 Torrey building. New, 135. Old, 1251.

FOR SALE—SIX-ROOM HOUSE; WATER, sewer, bath and gas. Write or call. 2209 West Fourth street.

FOR SALE — GOOD EIGHT-ROOM houses, cheap. Address, Frecburg, No. 216 North Sixty-fourth avenue west.

FOR SALE—A BRICK HOUSE AT Lakeside, six rooms and bathroom with toilet; stone foundation; good location; reasonable price. J. H. Sharp, 5725 Oneida street.

FOR SALE —A SIX-ROOM HOUSE, stone foundation; two barns and a good well, three-quarters of a mile from the street car line. B. F. Forestal, 11 West Fifth street.

FOR SALE—BOARDING HOUSE AND furniture. 5101 Main street, West Duluth.

LAKESIDE—FINE TEN-ROOM HOUSE, barn, garden; bargain in price; easy terms. Joerns, First National Bank building.

WANTED—TO RENT.

WANTED—SMALL FURNISHED FLAT or housekeeping rooms; east of Lake avenue preferred; for couple; no children. D 70, Herald.

WANTED—BY A FAMILY OF TWO, A four or five room flat or house. D 65, Herald.

WANTED TO RENT—A SUITE OF two bedrooms, bath and kitchen. One room must have folding bed. Apply to D 67, Herald.

THREE OR FOUR FURNISHED rooms or flat, centrally located; must be modern. Phone or address Room 1, Miller hotel.

WANTED TO RENT—HOUSE IN EAST end, 7 or 8 rooms, modern improvements, unfurnished, until about October 1. Address Army Recruiting Officer, Torrey Building. New 'phone, 1523.

WANTED TO RENT—LARGE VAULT. Zenith Fur company, 16 West Superior street.

CARPET CLEANING.

Carpets cleaned on the floor by compressed air; the only compressed air cleaner in the city. Rugs made from old carpets. Interstate Rug Co., 1701-1703 West Michigan street. Both 'phones.

CLOTHES PRESSED & CLEANED.

POP IN AND SEE THE ORIGINAL Joe Popkin, the tailor. 17 First avenue west. Zenith 'phone, 1284-X.

SITUATIONS WANTED— MALE.

POSITION WANTED BY YOUNG man to work evenings in office or store. Five years' experience. Can operate typewriter. Address D 35, Herald.

WANTED—YOUNG MAN WOULD LIKE position in Duluth. Experienced bookkeeper, office man and salesman. Would invest $1,000 oor $2,000 as part interest in a good business. Best of references. Address D 901, Herald.

WANTED — POSITION AS COOK; three years' experience in hotel and restaurant. D 20, Herald.

A-1 MAN STENOGRAPHER; WILL DO any other work along with shorthand. D 96, Herald.

HONEST MAN, EXPERIENCED GARdener, wants to work for private families planting trees, raising flowers, etc.; speaks English and German; African Boer. Charlie Dragar, 508 West Superior street.

FIRST-CLASS STENOGRAPHER DEsires situation. K 7, Herald.

SITUATIONS WANTED— FEMALE.

PUPILS WISHING HELP IN EIGHTH grade Latin, call Zenith 'phone 1451.

WANTED—POSITION BY WELL EDUcated lady, as clerk in store of any kind. Address D 30, Herald.

WANTED — SHIRT WAISTS AND plain sewing at 6 East Fourth street, upstairs.

TENTS AND AWNINGS.

POIRIER & CO., 106 East Superior street.

PIANO LESSONS.

PIANO LESSONS BY COMPETENT teacher, 35c a lesson. V 35, Herald.

PRIVATE HOSPITAL.

MRS. A. FERGUSON, GRADUATE midwife. 617 Fifth avenue east. Both 'phones.

PRIVATE HOSPITAL.

MRS. HANSON, GRADUATE MIDwife; female complaints. 413 Seventh avenue east. Old 'phone, 1594; Zenith 1225.

COD LIVER OIL.

1905 IMPORT COD LIVER OIL. Alfred Swedberg, 2015 West Superior St.

MILLINERY.

Miss Fitzpatrick, 504 E. 4th. Old 'phone.

M. A. COX, 320 EAST FOURTH STREET

FURS STORED.

For summer and insured against loss by fire and moths, price very reasonable. Wickstrom, 117 W. Sup. St. Old 'phone, 1159-L; new 'phone, 1702-Y.

PERSONAL.

BOARD WANTED FOR BABY. CALL 413 Seventh avenue east.

WANTED — A HOME IN PRIVATE family for 13-year-old boy to work and go to school. Clark Lewis, West Duluth, Minn.

IF ANYONE KNOWS THE WHEREabouts of Joe Dawson, Dawsonville, N. B., last heard of last fall at Skibo, Minn., kindly write Mrs. David Wheeler, Runnymed, Province Quebec, Canada.

CLEANING AND REPAIRING.

Repairing neatly done; best of workmanship. Suits pressed, 50c; pants, 15c. 118 First avenue west. Old 'phone 1430-L.

MEDICAL.

LADIES — DR. LA FRANCO'S COMpound; safe, speedy regulator. 25 cents. Druggists or mail. Booklet free. Dr. La Franco, Philadelphia, Pa.

MAGIC PIANO POLISH.

BEST POLISH ON MARKET, PREpared by C. O. Kristensen. Used by principal piano houses in city. 336 East Superior street. 'Phone 1292-L.

FARM LANDS FOR SALE.

WELL LOCATED QUARTER SECTION at Deerwood for sale cheap. D 66, Herald.

BEAUTIFUL, IMPROVED, WATER front farms, on eastern shore, Maryland, creap. Fine climate, fertile soil, best advantages, railroads, schools, markets. Call on or address T. A. Pinto, 2004 West Superior street.

FARM LANDS AND FARM LOANS, all parts of St. Louis, Carlton and Douglas counties. Wm. C. Sargent & Co., Providence building.

PAINLESS DENTISTRY.

DR. BURNETT, top floor Burrows Bldg.

PRACTICAL UPHOLSTERING.

C. F. FORSELL—GOOD WORK GUARanteed. 338 E. Sup. St. Zenith, 949.

UPHOLSTERING and REPAIRING

ED OTT, No. 6 W. First St. Both 'phones

ASHES AND GARBAGE.

BIG TEAM MEANS BIG LOADS. Prices same as others charge. Give us a trial. Old 'phone 1419-M.

IF YOU WILL BRING

Suit to 10 Fourth avenue west, we press it for 50c; pants, 15c. J. Oreckovsky

PICTURE FRAMING.

DECKER'S, 16 SECOND AVENUE W.

"WHERE VALUES REIGN SUPREME."

Stack & Co

21 and 23 West Superior St.

Bargain Bulletin for Thursday and Friday.

Wash Goods Specials.

10 pieces of Dotted Swiss in different size dots—regular 18c—special..... 12½c

20 pieces embroidered Mousseline in all new shades and black—the prettiest fabric for summer—reg. 29c—special.... 19c

50 pieces Organdies in dainty patterns—regular 12½c—special..... 8½c

10 pieces Mousseline Du Jour—something new—it will pay you to see this fabric—regular 15c—special..... 10c

2,000 yards Black Sateen in remnants from 1 to 10 yards—regular 25c to 35c—special..... 12½

Hosiery and Underwear.

Children's fine gauge lisle thread Hose—1x1 rib, fast black, double heel and toe, but sizes a little broken. They are 25c values—special tomorrow for.... 15c

Infants' light weight Cashmere Hose, silk heel and toe—in blue, pink and white—19c quality, special for.... 12½c

Ladies' French lisle thread bleached union suits, high neck, long sleeve, ankle length, lace trimmed, 75c value—special at only..... 50c

Gents' 75c Balbriggan Vests, silk trimmed drawers to match with double gusseted seats, special sale tomorrow at.. 50c

Specials in Wash Goods.

$4.50 fancy Wash Suits—special..... $3.25

$5.50 Novelty Voile Suits—special..... $3.95

$6.95 sheer lawn Suits—all sizes..... $4.50

$7.50 white Linon embroidered Suits.. $5.50

Glove Specials.

Ladies' and children's lisle thread Gloves, imported samples—assorted styles, in black and colors, worth up to 50c, at 25c

Ladies' imported elbow length fabric gloves in lace and vertical stripe effects, in charming new designs at—

25c, 35c, 50c

Our Verona 2-clasp ladies' Kid Gloves—is guaranteed and fitted. It is a high-class glove, made with gusseted fingers and Paris backs—others get $1.50 for it—our price only..... $1.00

Specials in Sheets and Linens.

20 dozen Sheets—full bleached—size 72x90—a good cloth—reg. 60c—special..... 45c

15 doz Sheets—full bleached—extra large size and 3-inch hem—extra heavy cloth—linen finish—regular 89c—special..... 69c

10 dozen Sheets—hemstitched—extra size—made of the finest cloth and linen finish—regular $1.10—special..... 89c

25 doz Pillow Cases—hemstitched—linen finished—regular 50c—special..... 15c

8 pieces Damask unbleached—72 inches—reg. 50c—special..... 37c

25 pieces Indian Linen—a good cloth—regular 10c—special..... 7c

18 pieces White Dimities, in fine stripes and checks—regular 20c—special..... 15c

Specials in Shirt Waists

75c light or dark Wash Waists for..... 50c

$1.25 Embroidered Waists—special..... 98c

$1.95 Embroidered Waists—special..... $1.50

$2.45 Embroidered Waists—special..... $1.75

RAILROADS

TALKS OF NEW ROAD

W. H. Cook Says His Line Will Be Completed Jan. 1.

Does Not Fear the Great Northern Extension to Boundary.

Fort Frances, Ont., April 18.—W. H. Cook of Duluth, president of the Duluth, Rainy Lake & Winnipeg road, accompanied by C. B. Connors, one of the engineers, is here to lay out the line at this end. Mr. Cook said that work on the road was being pushed, the rails having been laid as far as Pelican lake, thousands of tons of supplies were being distributed from Ashawa, the present terminal, and as soon as the frost was out 1,000 men would be put on by Contractor McDonnell. As soon as navigation was open to Port Arthur tons of material would be shipped to Fort Frances in bond and a thousand men would be working at this end to meet the gang working from the south.

Work on the new steel bridge will commence inside of thirty days and by Jan. 1 next, the entire line will be open for traffic. The bridge will be located at Pither's Point, the road from there to the main line of the C. N. R., as well as one-half the bridge being built by Mackenzie & Mann. The terminals are to be located in Fort Frances, the present station to be used as a union station.

When asked as to the service, Mr. Cook said two trains daily would be put on between Duluth and Fort Frances, through sleepers being run to Winnipeg and Port Arthur via the C. N. R. A fast freight would also be put on, leaving Duluth at night and arriving at Fort Frances the next morning, giving a fast haul of twenty hours between Duluth and Winnipeg. A local freight would also leave Fort Frances every morning for Duluth, arriving in Duluth in the evening. An up-to-date service will be maintained to Winnipeg and Port Arthur the year round, and the benefits thus accruing to Fort Frances would be very great.

Mr. Cook says the cost of the road will be $7,000,000 and the equipment will be most modern, with palace cars and high speed engines. The grade, which will be only one per cent, will admit of heavy traffic, so that we can look for large quantities of freight to pass this way west and south. The fact that they intend to aim at the lake indicates that arrangements have or will be made with the Koochching company.

Speaking of Fort Frances as a coming tourist resort, Mr. Cook says that the town will require several large summer hotels at the lake to take care of the summer visitors. He looks for a population here of 5,000 in less than two years, as a result of the road building here, and predicts a great future for the town. When Engineer Dye arrives, surveys and final plans for the crossing and entry into Fort Frances will be made. Fort Frances is bound to take a great bound this summer, as several thousand men at work on the railway and big power dam will make things lively. Mr. Cook does not fear the building of the Great Northern from Hibbing, but says he will be here first.

PASSENGER MEN MEET.

Confer at Minneapolis Over Excursion Rates to Seaboard.

Minneapolis, April 17.—The representatives of the Western Passenger association of Chicago met in Minneapolis yesterday to decide upon spring excursion rates from Chicago and the Twin Cities to New York and other Atlantic seaboard points.

The coronation of King Haakon of Norway at Trondjem, Norway, June 21, is expected to cause an exodus of thousands of Norwegians from the West and Northwest to the old country this spring.

The most important feature of the meeting was the recommendation of a thirty-day extension on all G. A. R. tickets at the G. A. R. encampment here in August, by the payment of 50 cents fee to the local bureau. It was decided to extend all tickets sold for the Norwegian Sangerfest in this city in July to fifteen day, on the payment of a 50-cent fee at the local office.

ANNOUNCE FISHING RATES.

Local Railway Lines Begin Summer Schedule of Prices for Fishermen.

Indications by the local lines of railway that they are going after the season's fishing trade is indicated in the early announcements that are being made by some of the companies of their week end rates to favorite fishing points in Wisconsin and Minnesota. The Northern Pacific company's week end rates, one fare for the round trip, tickets good going Saturday and returning Monday, were put into effect last Saturday. The Great Northern company today announces that its week end rates on the same basis will become effective the end of this week. The company places the limit from Friday until Monday.

The South Shore road and the Omaha road, which carry many people every season to Wisconsin points, will not have week end rates effective before May 1, about which time the fishing season opens in Wisconsin.

The Northern Pacific company's special rate is effective between Duluth and Beerwood, Iron River, Brule, Pine City, Bemidji, Walker and Sturgeon Lake.

The Great Northern company's rates will be effective between Duluth, Grand Rapids, Cass Lake, Deer River, Bemidji and Walker.

Railroad Personals.

James C. Pond of Milwaukee, general passenger agent of the Wisconsin Central Railway company, was a caller in the city today.

V. Russell, Northwestern passenger agent for the Michigan Central road, came up from St. Paul this morning to call on the local passenger agents.

George Walton of St. Paul, traveling passenger agent for the Milwaukee road, is among the visiting railroad men today.

H. A. Kimball of St. Paul, assistant general freight agent for the Great Northern Railway company, called at the company's local freight offices this morning.

C. B. Wilser, traveling freight agent for the Milwaukee road, is in the city today. Mr. Wilser has charge of the strawberry movement out of Kansas City for his road and while in Duluth is calling on the commission men.

GREAT NORTHERN RAILWAY

$50.00 San Francisco - Los Angeles and return. Tickets on sale April 25 to May 5 inclusive. Return limit July 31. Trip to be made going and returning via Seattle and Portland, or via Missouri River in both directions.

$25.40 when trip is made via Northern route in one direction, returning via Southern or Central routes, or vice versa.

Low one-way rates to points in North Dakota, South Dakota and Canadian Northwest. Tickets on sale April 17 and 24.

Round-trip home-seekers' tickets at rate of one fare plus $2 to points in Minnesota, North Dakota, South Dakota and Canadian Northwest. Tickets on sale every Tuesday, April to November. Return limit 21 days from date of sale.

Round-trip home-seekers' tickets at rate of one fare plus $2 to points in Montana, Idaho, Washington (east of Wenatchee), Oregon (east of Biggs), and British Columbia. Tickets on sale first and third Tuesdays April to June inclusive. Return limit 21 days from date of sale.

City Ticket Office, 432 West Superior Street, Duluth, Minn.

INVESTORS BEWARE.

The "Independent" Telephone Business is No Gold Brick.

Investors in the bonds and stocks of independent telephone companies—many of them persons of moderate means—had their attention called yesterday to a table of companies which began business under what appeared to be favorable auspices and with a great promise of big profits, which have not been realized. The State Telephone company, which began with a dazzling prospect of immense dividends, has gone into the hands of a receiver upon the application of two bondholders. They own $5,000 and $24,000 respectively and the company had defaulted in the payment of the interest. The company owns a line from Trenton to Jersey City, Newark, Elizabeth, Hopewell, Somerville and other points contiguous. It has never paid a dividend, despite all the alluring promises. The plant of the United States Telephone and Telegraph company at Waterloo, Iowa, was sold at auction for $55,000. The investment in the plant exceeded $175,000.

The bondholders of the Orange (Texas) Telephone company has started to reorganize; a receiver has been appointed for the Orr Telephone company, capitalized at $3,000,000, with headquarters at Buffalo; the North Manchester Telephone company of North Manchestor, Ind., has asked for a receiver and a similar application has been made by the Johnson County Telephone company operating in Johnson county, Iowa. The company was organized in 1901 with brilliant prospects, but never paid a dividend. The rural telephone company at Beeville, Texas, has been sold at sheriff's sale and the property of a Wisconsin company allied with the Independent Consolidated Telephone company has been sold out at mortgage sale. Application has been made for the appointment of a receiver for the Independent Consolidated Telephone company.—New York Press, N. Y.

NORDICA CONCERT.

Fine Program Will Give Music Lovers Rare Treat.

Tomorrow evening Duluth music lovers will enjoy what promises to be the most brilliant concert of the season when Mme. Lillian Nordica will appear in concert for the first time in Duluth. The concert will be given at the First Methodist church and the demand for seats is very large. She will be assisted by Sig. Patricolo, pianist and Romayne Simmons, accompanist.

The program is a very attractive one and includes the Elizabeth aria from "Tannhauser," a Schumann number and other songs which will be heard in their full perfection with Mme. Nordica as their interpreter.

Signor Patricolo, the Italian pianist, has met with much favor abroad and in his concert work in this country and the numbers which will be given by him promise to be not the least delightful part of the program.

We Can Save You

From $5 to $50 if you will buy your watch of us. Harris & Esterly, jewelers. Largest watch house in Duluth. 428 West Superior St., Spalding hotel.

REPAIRING THE PLATES

Captain Smith Progressing Satisfactorily on Crescent City.

Fires Burn Under the Wrecked Steamer Mataafa's Boilers.

Captain W. W. Smith's wrecking crew at Lakewood began the raising of the stranded steamer Crescent City from the rocks, this morning. The boat is so perched on the rocks that it is necessary to raise her before she can be released.

Drilling began this morning, and is to so raise the boat that her damaged plates can be repaired or new plates altogether put in temporarily.

Work is progressing on the crib, which is being constructed incidental to the raising of the steamer. This crib plays an important part in Captain Smith's scheme for releasing the Crescent City. Its greatest use will be as a protection for the wreckers.

While men are busy at the scene of the wreck from daylight to dawn, and have been for more than a week, it is impossible for Captain Smith to tell when the craft will be afloat again.

Captain Reid is getting along nicely aboard the wrecked steamer Mataafa, at the harbor entrance. There was fire under the boat's own boilers yesterday and her engines will be utilized in pumping out the hold.

The boat has been raised considerably. Before the wrecking work began, her stern was very low in the water, much lower than the bow. Now the stern is about on a level with the front half of the boat. Stern iron girders brace the boat amidships, where the break is.

Captain Reid is unable to say, however, when the boat will be moved.

POSTPONES MEETING.

Public Affairs Committee Will Not Meet Until Monday Evening.

Owing to the number of previous engagements that have been made for Thursday evening by members of the Public Affairs committee of the Commercial club, it has been decided to postpone the meeting to next Monday evening.

A meeting of the Industrial committee of the club was held at 4 o'clock this afternoon to look over the correspondence that has been accumulating and to discuss several manufacturing propositions that are under contemplation for Duluth.

STATIONERY STYLES.

New York Sun: Styles in stationery change with the seasons. The very newest monogram is stamped on a disk of mother of pearl in silver or gold and set in an Empire wreath to match.

The paper used is of heavy coarse grained linen in very delicate pearl tints. The upper left hand corner is the proper place for the monogram or crest just now, and every one is running to huge letters. They are very long and narrow and when stamped one slightly above the other, the most modish method, they extend fully half way down the sheet.

One thing in the new monogram's favor is that it is easily decipherable. Many of the out of date ones looked as much like the writing on Cleopatra's needle as the initials of an American woman.

Double envelopes are used. A letter from a friend in mourning is enough to send the average person into forty different kinds of fits.

First the missive is put into a solid black envelope of a tough, fine texture, reminding one of the onion skin, and this goes into a white envelope with a broad band of black around it.

Dull gray stationery stamped in black is used by those in light or second mourning. It must strike mere men as odd that modern femininity should express degrees of mourning in inanimate things, but she does, and those who know say that bereaved ones seem hardr to please in the matter of stationery and cards than their more fortunate sisters.

The double envelopes in the most accepted tints are very attractive. For example, a very pale lilac has a lining of rich plum; an opalescent pink an inner envelope of rich rose; a delicate blue a sapphire lining, and so on in artistic harmony.

All paper for country use is plainly marked with the address, railroad station and telegraph and telephone stations of the owner.

Wherever there's Pain
There is a place for an
ALLCOCK'S PLASTER
It Does It's Work While You Do Yours.

Dedication of Monument

Erected by Wisconsin on Shiloh Battlefield, Pittsburg Landing, Tenn. For the above occasion "The North-Western Line" will sell excursion tickets, April 2 to 5, at one fare for the round trip, to Paducah, Ky., Johnsonville, Perryville, Selmer and Danville, Tenn.

Tickets good for return up to April 15th, 1906. City Ticket office, 302 West Superior street.

REFRIGERATORS

That Are Scientifically Constructed.

Most Makes Are Not. We Can Convince You That Our HERRICK IS.

THE HERRICK

A Properly Constructed Refrigerator.

The OLD Style

Can You Afford to Use This Style?

It is not the cold alone which is so essential in refrigeration, as may be easily demonstrated, but the circulation of cold, dry air, forced by proper lines of construction, proper insulation, and arrangement. Perishable foods kept in our refrigerators are preserved in the best possible manner—Fruits, vegetables, etc., can be stored in our refrigerators together with milk, cream, butter, and other susceptible articles without contamination or taint. The walls are always dry and sweet, even after years of use. Matches can be kept on the shelves of our refrigerators for months and struck with ease on any of the linings. To be sanitary the refrigerator must have this positive forced circulation.

The importance of a sanitary receptacle for the storage of perishable goods is recognized by more each year, since it is found that MUCH SICKNESS is traced to unsanitary conditions in connection with the foods. Made in tile, opal, glass and wood lined—prices from..... $18 to $115

KELLEY HARDWARE CO.
DULUTH, MINN.

Phone Your Want Ads to The Herald.

BOTH PHONES. 324 ZENITH 324 BELL

Phone Your Want Ads to The Herald.

One Cent a Word Each Insertion—No Advertisement for Less Than 15c.

REAL ESTATE, FIRE INSURANCE AND RENTAL AGENCIES.

John A. Stephenson, Wolvin building.
Chas. P. Craig & Co., 220 W. Sup. st.
L. A. Larson & Co., 102 Providence. 'Phones 253.
W. C. Sargent & Co., 106 Prov. Bldg.

FOR SALE—HORSES.

JOHN McKAY & CO.

Fifty to 100 head of horses always on hand. Drafters, drivers and farm horses. Horses bought and traded. Come and see us. Stables at Stone-Ordean-Wells company.

FOR SALE—1,150-LB. DELIVERY OR driving horse; stands with weight; city broke; must be sold at once. Room 205, 221 West Superior street.

A 1,100-POUND HORSE FOR SALE, cheap. Apply on the old 'phone, 1135-L; new 'phone, 1809.

JUST RECEIVED — TWO CARLOADS of draft, driving and delivery horses, ponies and mules. L. Hammel company.

FOR SALE—REAL ESTATE.

FOR SALE—A FEW LOTS AT BEAUtiful Solon Springs. Now is the time to buy and build your summer cottage. N. Lucius, Jr., Solon Springs, Wis.

FOR RENT—FLATS.

FOR RENT — FOUR-ROOM FLATS: water, sewer, electric light, gas. Apply 1325 London Road.

FOR RENT — NICE, CLEAN BRICK flat, modern and central; rent reasonable. Apply 1209 West First street.

FIVE-ROOM SUNNY FLAT, WITH range, fireplace, bath and gas, including water, $30. 420 Sixth avenue east. E. D. Field company.

FOR RENT—BY MAY 1, TO PARTY with no children, six-room heated flat, with all modern conveniences, 128 West Fourth street. Inquire 128½ West Fourth.

FOR RENT—FIVE-ROOM FLAT; MODern, 514 Lake avenue north.

FOR RENT—MODERN STEAM-HEATed flat, May 1. Lane McGregor, 6 Exchange building.

FOR RENT — ONE SIX-ROOM FURnished flat; electric light and gas; bath; very central. Call 102 West First street. D. A. Cone.

FOR RENT—SIX-ROOM FLAT. CALL 2116 Piedmont avenue.

BUSINESS CHANCES.

CASH FOR YOUR REAL ESTATE OR business, no matter where located. If you desire a quick sale, send us description and price. Northwestern Business Agency, 313X, Bank of Commerce building, Minneapolis, Minn.

FOR SALE — CANDY KITCHEN IN live town of 8,000; no opposition. For particulars, write F. J. H., Herald.

FOR SALE — CONFECTIONERY AND grocery store, doing good business; near Longfellow school; reason for selling, ill health. Call 5925 Elinor street, West Duluth.

LIST YOUR PROPERTY FOR SALE OR rent. We have customers waiting. W. H. Reynolds & Co., 416 Burrows Bldg.

FOR RENT—STORES.

FOR RENT — NEW STORE ROOM, 112 West First street, 140 feet deep, fine dry basement; paved alley in rear; up-to-date. Possession at once. J. W. Rowley, 24 West Third street. Zenith 1314.

FOR RENT — 1502 LONDON ROAD, seven-room modern flat above; store suitable for meat market; reasonable rent. R. W. Bowden, 410 Palladio.

FOR RENT — PART OF STORE room at 410 West Superior street. The M. A. Hanna Coal company.

FOR RENT—NEW STORE ROOM WITH full basement, corner Superior street and Eighteenth avenue west; $30, including city water. J. D. Howard & Co., 216 West Superior street.

FOR RENT—GOOD STORE BUILDING, with flat overhead and very large barn; suitable for store or saloon purposes; good location. T. W. Wahl & Co., 201 Exchange building.

STORE FOR RENT FROM MAY 1. 218 West Fourth street.

WANTED—TO BUY.

STANDING TIMBER IN MINNESOTA. Address V 9, Herald.

TRUNKS AND VALISES.

SAVE MIDDLEMEN'S PROFITS. Duluth Trunk Factory, 229 W. Sup. St.

BOARD OFFERED.

BOARD AND LARGE FRONT ROOM and alcove; modern house; reasonable rates; location central; hot water heat. D 77, Herald.

FURNISHED ROOM—BOARD IF DEsired. 525 East Third street.

ROOM AND BOARD—305 EAST THIRD street.

BOARD AND ROOM AT THE BAY View, 301-303 East Third street. 'Phone 1744-L.

ROOM AND BOARD—218 W. THIRD ST.

STENOGRAPHER.

GRACE BARNETT, FIRST NAT. BLDG.

CIVIL ENGINEER.

DULUTH ENGINEERING CO.—W. B. Patton, Mgr., 613 Palladio Bldg. Specifications prepared and construction superintended for waterworks, sewers, etc.

ARCHITECTS.

FRANK L. YOUNG & CO., 201 Pal. Bldg.

FIRE INSURANCE.

WRITTEN IN BEST COMPANIES. Cooley & Underhill, 207 Exchange Bldg.

CHEMIST AND ASSAYER.

C. F. JOYCE, 631 MANHATTAN BLDG. Old phone, 1614.

PALMIST AND CLAIRVOYANT.

PROF. FRANCIS GIRARD, 10 EAST Superior street, next to Bijou.

One Cent a Word Each Insertion—No Advertisement for Less Than 15c.

SHOPPING BY TELEPHONE.

	Old Phone.	New Phone.
MEAT MARKETS—		
B. J. Toben	22	22
Mork Bros.	677-M	189
LAUNDRIES—		
Yale Laundry	479	479
Lutes' Laundry	447	447
DRUGGISTS—		
Boyce	163	163
COAL AND FUEL—		
Ohio Fuel Co.	76	76
Finch Fuel Co.	1291	1291
FLORISTS—		
Seekins & Le Borious	1356	1627
BAKERIES—		
The Bon Ton	1729-L	1106
ELECTRIC CONTRACTING—		
Mutual Electric Co.	406	406
RUBBER STAMP WORKS—		
Con. Stamp & Print. Co.	702-K	755
PLUMBING AND HEATING—		
McGurrin Plumbing & Heating Co.	815	983
McDougall & Pastoret Plumbing & Heat'g Co.	1754	

FOR RENT—ROOMS.

FOR RENT — FOUR NICE, LARGE light rooms, walking distance, East end, $15. T. W. Wahl & Co., 201 Exchange building.

FOR RENT—THREE UNFURNISHED rooms; water and heat. D 97, Herald.

FOR RENT — FURNISHED OR UNfurnished room in modern flat; ten minutes walk west from business center. Good nearboard; light housekeeping allowed. Rent right. D 14, Herald.

FOR RENT—FIVE-ROOM FURNISHED flat, "D," Buffalo; ready for occupancy May 1.

FOR RENT—UNFURNISHED ROOMS; gas and bath. 107½ West Fourth street.

THREE FURNISHED ROOMS FOR light housekeeping. Modern, central. D 68, Herald.

FOR RENT — FURNISHED FRONT room and alcove, suitable for two. 519 West Second street.

FOR RENT—DOWNSTAIRS OF FOUR roms. City water and sewer. $12.00. 210 Eleventh avenue west.

FOR RENT—NICELY FURNISHED front room; telephone and heat. Call 12 West Second street.

FOR RENT—FINE ROOMS, SINGLE OR en suite, with first class board in one of the best houses in the East end. Address D 37, Herald.

FOR RENT — THREE FURNISHED rooms for light housekeeping; bath; electric light and gas; very central. 102 West First street.

A LARGE FRONT ROOM WITH OR without board, for rent. Apply 301 West Third street.

FOR RENT—FURNISHED, TWO OR three rooms for light housekeeping; West end. D 16, Herald.

FOR RENT—ROOMS. 1023 WEST MICHIgan street.

FOR RENT — FURNISHED ROOMS, with or without board. 2815 West Third street.

FOR RENT — FURNISHED ROOM, suitable for one or two gentlemen. 15 West Superior street.

FURNISHED ROOM. 232 MESABA avenue.

YOUNG MEN LOOKING FOR GOOD furnished rooms. Apply at Y. M. C. A.

FURNISHED ROOM, THOROUGHLY modern; rent reasonable; gentlemen preferred. 322 West Third street.

SUITE ROOMS OVER GOLDEN RULE store, suitable for dressmaking parlors. 17 and 19 East Superior street. Prindle & Co.

FOR RENT—HOUSES.

FOR RENT—SEVEN-ROOM COTTAGE on Park Point. Call Zenith 'phone 1312.

FOR RENT—MAY 1, SEVEN ROOMS and bath; stove heat; $27.50 per month; central location. William C. Sargent & Co., Providence building.

FOR RENT — NINE-ROOM BRICK house; modern improvements; centrally located; open plumbing. Enquire 13 Phoenix Block.

FOR RENT — FURNISHED HOUSE FOR three or four months, centrally located, to responsible party. D 34, Herald.

ZENITH CARPET CLEANING WORKS. Old 'phone 1213-L. 412 East Superior St.

FOR RENT—9-ROOM HOUSE; GAS, furnace, bath; $25. 929 E. Second street. Reference required.

FOR RENT — MODERN HOUSES AT West Duluth. W. B. Getchell.

FOR RENT — ELEVEN-ROOM HOUSE, 520 St. Croix avenue; house is in first-class condition.

FOR RENT—TEN-ROOM HOUSE, FOUR blocks south of canal. Apply E. R. Jefferson, 121 Second avenue west.

FOR RENT — NINE-ROOM HOUSE in Park terrace, cheap. Apply Myers Bros., 205 Lyceum building.

DYE WORKS.

ZENITH CITY DYE WORKS. LARGest and most reliable dye works in Duluth. First-class work guaranteed. Work called for and delivered. Both 'phones. 6 East Superior street.

WE Sponge and Press by the month. Duluth Dye Works, 330 East Superior St.

INSURANCE.

INSURANCE—ALL KINDS—PROMPTly written in strong companies. William C. Sargent & Co.

MUSICAL INSTRUMENTS.

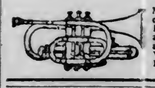

MUSIC and musical merchandise of every description. Edison phonographs, band and orchestra instruments, pianos and organs. ENVALD WESTGAARD, 7 and 9 First Avenue West.

SATIN SKIN SPECIALTIES.

A red, coarse, unsightly skin made fair by Satin skin cream and powder. 25c.

BOARD WANTED.

WANTED—BY GENTLEMAN, TABLE board immediately, breakfast and dinner; east of Seventeenth avenue east. Address W, Herald.

One Cent a Word Each Insertion—No Advertisement for Less Than 15c.

FOR SALE—MISCELLANEOUS.

INCUBATORS, BROODERS, chick food, hatching eggs and poultrymen's supplies, in large or small quantities. J. W. Nelson, No. 5 East Superior street.

FOR SALE—SIDEBOARD AND CHINA cabinet, cheap. No. 2 Chester terrace.

FOR SALE—CORRECT MAPS OF CUYuna iron range. Morrison, 116 Torrey building.

A full line of new garden seed, in bulk and packages. Cypher model incubators and brooders. T. A. Scarlett, 125 W. 1st.

FOR SALE — A GOOD GASOLINE launch, with 6-horse power engine, that has been damaged in last storm; will sell cheap. Call at Duluth Trunk company.

FOR SALE—OAK BEDROOM SUITE, tables, rockers; cheap for cash. Call between 10 and 3. 307 E. Third street.

FOR SALE—UPRIGHT PIANO, VERY cheap; almost new. Call room 15, Phoenix block.

FOR SALE—A PENINSULAR RANGE. Call 2614 West Fourth street.

FOR SALE—VERY HANDSOME SIDEboard and china closet. 222 Fourteenth avenue east.

FOR SALE, CHEAP—CANDY STORE. 109 West Fourth street.

CHEAP FOR CASH—ONE SIX H. P. gasoline engine and wood sawing outfit complete. One six H. P. stationary engine, gasoline. One three H. P. stationary engine, gasoline. One building block machine. Six sidewalk tile moulds. L 9, Herald.

FOR SALE CHEAP—LARGE SIZE cook stove; economical, good baker. Inquire 2126 West First street, upstairs.

FOR SALE—GASOLINE LAUNCH, IN first-class condition, cheap if taken at once. 210 West First street.

FOR SALE—AUTOMOBILE, A WHITE Steamer, 1905 model, in perfect condition; for sale at a bargain. John T. Black, 608 West First street.

FOR SALE—FOLDING BED, CHEAP. Also other household goods. 320 West Third street.

FOR SALE—A BABY'S ORIOLE GOcart and sewing machine. Apply No. 30 Seventh avenue east, flat C.

FOR SALE—ALL KINDS OF GARDEN and vegetable seeds, lawn grass and clover at C. S. Prosser & Co.'s, back of city hall.

FOR SALE—SECOND HAND 12x12 automatic engine and 50-arc light generator, complete with lamps and switchboard. Will sell separate. Clyde Iron Works.

FOR SALE — WILL SELL CHEAP, A second-hand reclining gocart. Call 1822 West Michigan street.

FOR SALE—ONE SQUARE CHICKERing piano, cheap. Apply 416 North Eighteenth avenue east.

FOR SALE — ONE CYPHER'S INCUbator, 220 egg; two outdoor brooders. Apply 416 North Eighteenth avenue east.

"SHAKESPEARE" STOCK BOUGHT and sold. Morrison, 416 Torrey Bldg.

FOR SALE—LIGHT DELIVERY WAGon and driving harness, $14. 518 North Fifty-eighth avenue west.

FOR SALE — ONE 4x6x4 AND ONE 12x8½x10 Worthington duplex steam pumps; one 12-H. P. White stationary gasoline engine and one 12-H. P. Erie City steam engine.; all in good repair and at bargains. Enterprise Machine company, Minneapolis, Minn.

FOR SALE—QUARTER-SAWED OAK sideboard, baby carriage and various other articles. Call at 220 North Fourteenth avenue east.

FOR SALE—LEASE OF FOURTEENroom rooming house, and furniture of seven rooms; must be cash. Parties leaving city. M 85, Herald.

FOR SALE—SMALL-SIZE DRESS COAT and vest, in first-class condition; a bargain. Address N. T. C., Herald.

FOR SALE—COWS.

FOR SALE—FRESH YOUNG JERSEY cow with heifer calf. W. C. Knight, Fortieth avenue west and Eleventh street.

FOR SALE—S. M. KANER HAS FRESH milch cows for sale. 1219 East Seventh street. Zenith, 1387.

J. E. JOHNSON JUST ARRIVED WITH a carload of fresh milch cows. 701 South Twenty-third avenue east. Zenith 'phone 1853-X.

AGENTS WANTED.

WANTED — A LIVE, ENERGETIC young man who is a good solicitor, to work in the city; permanent position and good salary to the right man. D 71, Herald.

LADY OR GENT OF SOME EXPERIence as agent or salesman; pleasnt work; good pay. Apply W. M. Prindle & Co., Lonsdale building.

OLD CLOTHES BOUGHT.

G. SHAPIRO, 721 W. SUP. ST., BUYS and sells old clothes. Zenith 1582-X.

Furniture Bought and Exchanged.

IT WILL PAY YOU TO SEE US BEfore selling your furniture. Popkin Bros., 17 First Ave. W. Zenith 1284-X.

OLD CLOTHES BOUGHT.

HIGHEST PRICES PAID. L. SIDEN, 11 Fifth avenue west. Zenith 'phone 1521-D.

Advertisement for Less Than 15c. One Cent a Word Each Insertion—No

Additional Wants on Page 15.

HELP WANTED—MALE. Continued.

WANTED—A PRESSFEEDER. A. J. Lyle, 21 Second avenue west.

100 STATION MEN. 20c MUSKEY; $1.15 to $1.25 rock; loose rock, 32 to 35c. 100 day men, $2.00. Foley Bros. 100 Austrians, $2.00 day. Board themselves. E. Downie, Western Labor & Supply Co.

WANTED—A COMPETENT GIRL TO take care of one child. 1132 East Third street.

WANTED—BRIGHT YOUNG MAN—must be good penman; at once. Wm. Prindle & Co.

WANTED — OFFICE CLERK WHO speaks Finnish and Scandinavian. Steady position and good salary. National Employment company, 431 West Michigan street.

WANTED—Competent bundle boys. Freimuth's.

HELP WANTED—FEMALE. Continued.

GIRL WANTED FOR GENERAL housework. Apply 2815 West Third street.

WANTED—YOUNG GIRL ABOUT 14 OR 16 years of age, to work in family of two; $8 per month. 2009 West Michigan street.

WANTED—COOK. 627 WEST SUPErior street.

WANTED—A YOUNG GIRL TO ASsist in house. $12 per month. 1620 Minnesota avenue, Park Point.

LOAN OFFICES.

WE LOAN MONEY ON WATCHES, diamonds and all articles of value. Established the longest. The most reliable, up-to-date place in the city. All business strictly confidential. Fire and burglar-proof safes. Crescent Brokers, 413½ West Superior street.

MONEY TO LOAN.

MONEY LOANED ON FURNIture, pianos, cattle, horses, wagons and all kinds of personal property; also to salaried people on their own notes. Easy payments. WESTERN LOAN COMPANY, 521 Manhattan Building. New 'phone, 936. Old 'phone, 759-R.

DON'T YOU KNOW that we have MONEY TO LOAN ON SALARY OR FURNITURE, at lowest rates and easiest terms in the city? Call and we will "show you." DULUTH FINANCE CO., 301 Palladio Bldg.

MONEY TO LOAN, ANY AMOUNT, no delay. Wm. C. Sargent & Co., Providence building.

MONEY TO LOAN, ANY AMOUNT, Cooley & Underhill, 207 Exchange building.

MONEY TO LOAN ON DIAMONDS, watches, furs, rifles, etc., and all goods of value, from $1.00 to $1,000. Keystone Loan & Mercantile company, 16 West Superior street.

MONEY SUPPLIED TO SALARIED people and others upon their own notes, without security; easy payments. Offices in 53 cities. Tolman, 609 Palladio building.

STOVE REPAIRING.

REPAIRS FOR OVER 10,000 DIFFERent stoves in stock. Duluth Stove Repair Works. Wiggerts & Son. Both 'phones. 217 East Superior street.

MORRISON'S TAILORING.

YOU CAN HAVE A GOOD, SUBSTANtial, stylish suit made at Morrison's for less than you can get the same quality for anywhere. Come and see. D. M. Morrison, 8 Lake avenue south.

LOST AND FOUND.

LOST—GOLD WATCH AND FOB ON Great Northern train Tuesday morning; twelve-size Illinois, 17-jewel movement; No. 1770419; case number 1035742. Finder call at room 12, Spalding hotel, for reward.

LOST—BETWEEN UNION DEPOT AND Wolvin building, open face gold watch. Suitable reward. Return to Herald.

LOST—GOLD SCARF PIN. FINDER please return to W. J. H., Herald.

PATENTS.

Patents Guaranteed. Handsome Guide Book free. E. E. Vrooman, Box 64, Washington, D. C.

An Impetus Once Imparted

To the movement of trade by judicious advertising, will continue in effect for a considerable period, but when this momentum is lost, the task of renewing it is as great as ever. Having overcome inertia by means of such an agency as THE EVENING HERALD, economy, expediency and efficiency are best promoted by continuous use of that agency without interruption.

One Cent a Word Each Insertion—No Advertisement for Less Than 15c.

HELP WANTED—MALE.

WANTED

A young man assistant in wall paper and picture departments. Experienced preferred, but not necessary. Good opening for willing young man. Apply superintendent.

PANTON & WHITE CO.

WANTED—MAN TO LEARN THE BARber trade; short time required; illustrated catalogue free. Moler Barber college, Minneapolis, Minn.

WANTED — IMMEDIATELY, FIRSTclass coatmakers, also trousers maker. Permanent positions. George H. Brenton.

WANTED—2,000 RAILROAD LABORERS and station men for the Far West; two years' work, fine climate, good wages, free fare from Duluth, ship daily. Write or apply to Duluth Employment company.

WANTED—AN ENERGETIC YOUNG man over 21 can find profitable employment as traveler for wholesale house; $20 per week and expenses to right party. General manager, Suite 608, 254 Hennepin avenue, Minneapolis, Minn.

WANTED — MALE BOOKKEEPER, who can operate machine. Apply in own handwriting. D. 21, Herald.

WANTED—FOR THE U. S. MARINE corps, men between ages 21 and 25. An opportunity to see the world. For full information apply in person or by letter to U. S. Marine corps recruiting office, 6 South Fifth avenue west, Duluth, Minn.

WANTED—100 STATION MEN NORTH of Virginia; good prices for clearing; one year's work. Fifty men for big contract near Green Bay, Wis.; sandy country. Railroad laborers for Winston Bros. company near Hibbing. Free fare. Extra gangs and section crews East, South and West. Woodsmen for big companies. National Employment company, 431 West Michigan street.

WANTED—PULLERS AND SORTERS for lath mill. Lumber graders. National Employment company, 431 West Michigan street.

WANTED—PORTER. WAGES, $25.00. Hotel McKay.

WANTED—BELL BOY. HOTEL McKay.

WANTED—A JANITOR AND PAINTer. Apply 203 Providence building.

WANTED—A GOOD EXPERIENCED railroad warehouseman at one of the mining towns. Salary $50. Apply superintendent's office, Proctor.

WANTED—A HUSTLER TO INTRODuce "Little's" Cross and Crown System for increasing and maintaining church and Sunday school attendance. A liberal proposition to right man. Address, The Christian Finance Association, 74 and 76 Cortlandt St., New York.

WANTED — AT ONCE, FIRST-CLASS barber. Address Alex Halliday, Two Harbors, Minn.

WANTED—FOR U. S. ARMY, ABLEbodied unmarried men, between the ages of 21 and 35; citizens of United States, of good character and temperate habits, who can speak, read and write English. For information apply to recruiting officer, Torrey building, Duluth, Minn.

WANTED — A HARNESS MAKER. Apply to James Cullyford, 412 West First street.

WANTED—ONE NIGHT COOK. APply to John A. Sutherland, Virginia.

WANTED—MALE SINGER. PERMAnent, steady position in city. Prefer one who can accompany own songs. P 2, Herald.

YOUNG MEN TO LEARN WATCHmaking; earn while you learn; write for our free book, "How to Be a Watchmaker." Stone's Watchmaking school, Globe building, St. Paul.

WANTED—SIX YOUNG MEN TO JOIN club to study surveying and mapping at home during spare time. Call 210 Alworth building. Duluth International Correspondence Schools. Old 'phone, 1716.

WANTED—ERRAND BOY, AND A BOY to learn to feed press. Apply Christie Lithographing & Printing Co.

WANTED—A BOY FOR CHECK ROOM. Spalding Hotel.

WANTED—DRIVER AT 15 EAST SUPErior street.

WANTED—A BRIGHT YOUNG MAN for office work—one who is good at figures and writes a good plain hand. D. 69, Herald.

WANTED—IN A SMALL MINNESOTA town, an undertaker, married man. Scandinavian preferred. Also to help in lumber yard at $50 per month and free rooms. P. O. Box 206, Buhl, Minn.

WANTED—ENERGETIC YOUNG MAN for pleasant outside work. Fine opportunity for right party. 326-327 Manhattan Bldg.

WANTED—BELL BOY AT SPALDING Hotel.

WANTED—BOY OF 16 AT MINNESOTA Cigar Box Co., 36 W. First street.

WANTED — MAN AND WIFE FOR dairy; must be good milkers. Steady place. Good wages. National Employment Co., 431 West Michigan St.

WANTED—AT ONCE, MAN AND WIFE without family, accustomed to care of stock and to work farm, either on wages or shares. Must be sober and industrious. Address with full particulars, references and wages expected, to "P," Box 338, Grand Rapids, Minn.

One Cent a Word Each Insertion—No Advertisement for Less Than 15c.

HELP WANTED—FEMALE.

WANTED—ALTERATION GIRLS. Freimuth's.

WANTED—First-class fitter for alteration room. Also sewing girls. Freimuth's.

WANTED — GIRL FOR GENERAL housework; small family. 2922 West Helm street.

WANTED — EXPERIENCED GIRL AT 305 Fifty-sixth avenue west.

WANTED — GIRL FOR GENERAL housework. 1116 East Second street.

WANTED—EVERY WOMAN TO TRY Dr. Le Gran's Female Regulator. Guaranteed. Kugler, Your Druggist, 108 West Superior street.

WANTED — EXPERIENCED GIRL for general housework in small family. Call 1430 East Third street.

WANTED — COMPETENT GIRL FOR general housework. 2325 East Second street.

WANTED — GIRL FOR GENERAL housework. 203 South Seventeenth avenue east.

WANTED—Two competent saleswomen for suit section. Experienced. FREIMUTH'S.

WANTED — GIRL FOR GENERAL housework. 931 East Fifth street.

WANTED — A GIRL FOR GENERAL housework. Apply Bostwick flats, Flat "H."

WANTED—GIRL FOR HOUSEWORK; four in family; $20 per month. 1520 Minnesota avenue, Park Point.

WANTED—GOOD RELIABLE SECOND girl. 1714 East First street.

GIRL WANTED FOR GENERAL housework. Call at once. 103 Park terrace.

WANTED—DINING ROOM GIRL. 917 West Superior street. Ohio Cafe House.

WANTED—YOUNG GIRL FOR HOUSEwork at 1215 East First street.

WANTED—COMPETENT COOK AND kitchen girl. 202 West Third street.

WANTED — GIRL FOR GENERAL housework. 1426 East First street.

WANTED — GIRL FOR GENERAL housework. 1621 East Third street.

WANTED — GIRL FOR GENERAL housework; good wages; housecleaning done. 2115 East Superior street.

WANTED IMMEDIATELY—KITCHEN girl to assist the cook. No. 9 Chester terrace.

WANTED — GIRL FOR GENERAL housework; call mornings. 223 East Third street.

WANTED—IMMEDIATELY, COMPETent girl for general housework. 1515 East Third street.

WANTED — EXPERIENCED LADY canvassers. Call at 107 West Michigan street, Duluth.

GIRLS WANTED FOR PRESSING ladies' garments. Call at 232 East Superior street. Zenith City Dye Works.

WANTED—A COMPETENT GIRL FOR general housework. 1513 East Third street.

WANTED—A GIRL FOR GENERAL housework. Apply 320 East Second St.

WANTED—COMPETENT NURSE GIRL; good wages. 1314 East Superior street.

GIRL FOR GENERAL HOUSEWORK; no children. 1418 East Fourth street.

WANTED — A GOOD WORKING housekeeper and neat; about middle-aged with a child preferred. A permanent home for the right lady. References exchanged. Address Box 17, Cloquet, Minn.

WANTED—A GIRL FOR GENERAL housework. 1115 East Third stret.

WANTED — GIRL FOR GENERAL housework; small family. 1428 Jefferson street.

WANTED — A COMPETENT COOK. Mrs. C. A. Luster, 1619 East First street.

WANTED—A GIRL FOR GENERAL housework. Housecleaning all done. 2025 East First street.

WANTED—A GIRL AT 1306 EAST SECond street.

WANTED—EXPERIENCED STENOGrapher. Address in own handwriting, stating salary expected. D 18, Herald.

SEWING GIRLS WANTED—19 COLUMbus building.

WANTED—EXPERIENCED GIRL FOR general housework. Mrs. A. D. Goodman, 1118 East First street.

WANTED—A NURSE GIRL AT 301 East Fourth street.

WANTED—A COOK, CHAMBERMAID, dishwasher and kitchen girl. L 2, Herald.

WANTED—GIRLS FOR ALL KINDS OF work at Mrs. Somers' Employment office, 17 Second avenue east. Both 'phones.

WANTED—A CHAMBERMAID. APPLY 526 West First street.

LADY AGENTS WANTED TO TAKE orders. Good salary or commission: easy $2 per day. Call after 5 tonight and Thursday. 517 West First street.

U. O. F.

COURT EASTERN STAR, NO. 86, UNITed Order of Foresters, meets the first and third Tuesdays of every month at Maccabee hall, 224 West First street. Visiting brothers and sisters always welcome. Next meeting April 17. Social dance by degree team. J. B. Gelineau, C. R.; 224 Ninth avenue east; Harry Milnes. Office at hall.

One Cent a Word Each Insertion—No Advertisement for Less Than 15c.

SECRET SOCIETIES.

MASONIC.

PALESTINE LODGE, NO. 79, A. F. & A. M.—Regular meetings, first and third Monday evenings of each month, at 8:00 o'clock. Next meeting April 16th, 1906. Work — First degree. Charles A. Bronson, W. M.; H. Nesbitt, secretary.

IONIC LODGE, NO. 186, A. F. & A. M.—Regular meetings second and fourth Monday evenings of each month, at 8 o'clock. Next meeting, April 23, 1906. Work — Third degree. John Cox, W. M.; H. S. Newell, secretary.

KEYSTONE CHAPTER, NO. 20, R. A. M. Stated convocations second and fourth Wednesday evenings of each month, at 8. Next stated convocation, April 18, 1906. Work—Royal Arch deg. Chas. A. Payne, H. P.; Alfred LeRicheux, secretary.

DULUTH COMMANDERY, NO. 18, K. T. —Stated conclave, first Tuesday of each month at 8:00 p. m. Special conclave Saturday, April 14, at 1 o'clock p. m., to attend laying cornerstone of federal building, Superior. Easter service, April 15th, 2 o'clock, at First M. E. church, Rev. E. C. Clemans, prelate.

SCOTTISH RITE.

Regular meetings every Thursday evening of each month, at 7:30 o'clock. Next meeting Thursday, April 19, 1906, 2 p. m. General business. Work from Fourth to Fourteenth degree. J. E. Cooley, secretary.

EUCLID LODGE, NO. 198, A. F. & A. M. —Regular meetings first and third Wednesday evenings of each month at 7:30 o'clock. Next meeting April 18. Work —First degree. W. J. Darby, W. M.; A. Dunleavy, secretary.

K. O. T. M.

DULUTH TENT, NO. 1, MEETS EVERY Wednesday, in K. O. T. M. hall, 224 West First street. Visiting Sir Knights always welcome. J. P. Peterson, commander; Charles A. Hector, finance keeper, 32 West First street. J. B. Gelineau, record keeper, office in hall. For rent of hall apply at record keeper's office. Hours, 10 a. m. to 1:30 p. m. and Saturday evenings.

MODERN SAMARITANS.

ALPHA COUNCIL, NO. 1, meets at Elks' hall every Thursday evening at 8 o'clock. Next meeting, April 19. T. J. McKeon, C. S.; Lucy Purdy, L. G. S.; Wallace P. Welbanks, scribe; T. A. Gall, financial scribe.

A. O. U. W.

FIDELITY LODGE, NO. 105, meets at new Maccabee hall, 224 West First street, every Thursday evening at 8 o'clock. J. Patshkowski, M. W.; W. W. Feustermacher, recorder; O. J. Murvold, financier, 217 East Fifth street.

A. O. U. W.

DULUTH LODGE, NO. 10, meets in Odd Fellows' hall every Tuesday evening at 8 o'clock. William J. Stevens, M. W.; H. B. Ivens, recorder; T. J. St. Germain, 110 First avenue west, financier.

KNIGHTS OF PYTHIAS.

NORTH STAR LODGE, K. of P., meets every Tuesday at 218 West Superior street. Dance Tuesday, April 24. T. J. Wharton, C. C.; T. L. Foss, K. R. S.

I. O. F.

COURT COMMERCE, NO. 3283, Independent Order of Foresters, meets first and Third Friday evenings at 8 o'clock at Rowley's hall, No. 112 West First street. Next regular meeting April 20, 1906—C. S. Palmer, C. R.; W. W. Hoopes, R. S.

FRATERNAL ORDER OF EAGLES.

DULUTH AERIE, NO. 79, MEETS every Thursday evening at 8 o'clock, at Eagle hall, Polz building, 116 West Superior street. J. W. Parker, W. P.; J. W. Schroeder, secretary, 11 First avenue east. Apply to E. E. Brown, 417 West Superior street, for rental of hall.

M. W. A.

IMPERIAL CAMP, NO. 2206, meets at Maccabee hall, 224 West First street, second and fourth Tuesdays. Next meeting, April 10. Special business. Visiting members always welcome. S. F. Staples, V. C.; N. P. Turnbladh, banker; R. Rankin, clerk, 1322 Jefferson street.

CLAN STEWART, NO. 50, O. S. C., meets first and third Wednesdays of each month at 8 p. m. in Foltz hall, West Superior street. John G. Ross, chief; Malcolm MacDonald, secretary; John Burnett, financial secretary, 10 Mason flats. Next meeting, Wednesday, April 18. Dance at 9 o'clock.

ROYAL LEAGUE.

ZENITH LODGE, NO. 161, Royal league, meets in Elks' hall first and third Monday evenings at 8 o'clock. George L. Hargreaves, archeon; L. P. Murray, scribe, 1815 East Fifth street.

KNIGHTS OF THE LOYAL GUARD—Suburban division, No. 132, Hall A, Kalamazoo block. B. F. Heller, captain general; H. V. Holmes, paymaster, 415 Fifteenth avenue east. Mrs. Mary P. Foster, recorder, 750 Third avenue east.

MODERN MACCABEES—ZENITH CITY Tent, No. 1044, meets every first and third Thursday of the month at Rowley's hall, 112 West First street. Commander, Charles E. Norman; record keeper and financo keeper, A. G. Case, care Union depot, after 1 p. m., residence, 412 West Fourth street.

INTERNATIONAL UNION OF STEAM Engineers—Local union, No. 15, meets first and third Thursday evenings, third floor, room 2, Axa building. President, John F. Goggins; vice president, O. C. Hanson, financial secretary, E. V. Robinson; recording secretary, I. W. Gilleland; treasurer, C. J. Wendt; conductor, Andrew Wold; guard, William Beatty.

NOTICE.

GET YOUR SHOES REPAIRED, HANDsewed soles, 75c; nailed soles, 50c. All kinds rubber heels, 40c. Ladies' and boys' soles, 40c. All hand work, no machinery; best oak tanned leather. 229 East Superior street.

16 PAGES

DULUTH EVE[illegible]NG HERALD.

16 PAGES

TWENTY-FOURTH YEAR. LAST EDITION. [illegible]THURSDAY, APRIL 19, 1906. (ON TRAINS, FIVE CENTS.) ~~TWO CENTS.~~

MINNESOTA HISTORICAL SOCIETY.

NOTHING, APPARENTLY, CAN [illegible] SAVE THE CITY OF SAN FRANCISCO FROM TOTAL DESTRUCTION BY FIRE

FLAMES SPREADING TO RESIDENCE DISTRICT; EXPLOSIVES ALL GONE

Every Business Building in City and Half the Residence Portion is Now Destroyed.

Two Hundred Thousand People Are Reported Homeless and Have Taken to the Parks in Suburbs.

(Earlier reports on Page 6.)

Oakland, Cal., April 19.—The fire is still raging throughout San Francisco and there is no possibility of stopping it until it exhausts itself for want of material. The city is doomed. The authorities are still dynamiting buildings in the vain hope of checking the progress of the flames, but a new misfortune has befallen the place. The explosives for blowing up buildings are becoming exhausted, even the powder of the government arsenal is all gone. Every business building and half of the residence portion of the city is destroyed.

The St. Francis hotel and Merchants' Exchange are gone. The Fairmont hotel is threatened. A portion of the Mark Hopkins institute of art is destroyed. The entire structure will probably go. The Chronicle building is a skeleton. The James Flood building, Market and Powell streets, is leaning.

Washington, April 19.—A Western Union bulletin says: The entire district in San Francisco up as far as the new Fairmont hotel on top of Nob hill, California street, between Howell and Mason streets, all gone. Water supply again cut off. Ten thousand homeless are reported at Santa Rosa.

The Western Union and Southern Pacific buildings have been totally destroyed. The fire is burning rapidly in a diagonal line up the hill, commencing at McAllister and ending at Battery streets and on Main street as far as Sixteenth street. The water supply has given out, the wind is rising and the military authorities have just forbidden any one to enter the city. They have all they can handle without attempting any more. The situation has not improved and already there is great suffering for food and water. I saw a line of thousands of people lined up in a park awaiting soldiers to distribute water.

San Francisco, April 19.—The fire is working up to California street hill, known as Nob hill. It is already up to Pine and Mason streets and the annex to Hopkins art institute is on fire. One engine is working at this place with a limited water supply. Across the street is the Fairmont hotel, recently erected by Mrs. Oelrichs. This building will probably stand as it is entirely fire proof. Adjoining the Hopkins institute is the Stanford mansion. To the west the flames have spread to Fillmore and Golden Gate avenue and north to Sutter and Leavenworth streets. The art treasures are being removed from the Hopkins institute.

A detachedment of sailors from one of the warships is assisting the firemen at this point.

Officers with drawn pistols are forcing citizens to work.

People are leaving their homes and fleeing to Golden Gate park and the Presidio.

All night long a constant stream of humanity walked the streets to the west.

One hundred thousand people slept out of doors last night and by tonight the number of homeless will reach 300,000. There is suffering from lack of food and water already. San Francisco needs help and needs it quick. One train got in over the Valley route from Los Angeles last night with the supreme court on board. No trains are running on the coast route.

Fairmont is surrounded on three sides by the fire.

Lieut. McMillan was everywhere, directing operations and his energy earned the admiration of even those whom he forced to work. The new postoffice building at Seventh and Mission is gutted and there are no mail deliveries. The telegraph and telephone lines are still out of commission. Fully three-fourths of all the buildings in the city will be destroyed.

It is impossible to estimate accurately the number of people killed or the property loss.

A noticeable feature of the past two days is the calmness of the people. Perhaps they are dazed, but in any event, they show little emotion.

INDEFATIGABLE WORKERS FOR RELIEF

GEORGE C. PARDEE, Governor of California.

EUGENE E. SCHMITZ, Mayor of San Francisco.

FAMOUS RESORT SWEPT INTO THE OCEAN

THE CLIFF HOUSE.
Which Stood Upon a Solid Rock Foundation, Swept Into the Sea By the Earthquake.

LA FOLLETTE SAYS THE PRESENT RATE BILL WILL NOT SOLVE THE PROBLEM

Might Work Some Relief, Although It Merely Patches Up Present Law.

Says Authority of Government to Control Transportation is Inherent.

Washington, April 19.—In the senate today, Senator La Follette of Wisconsin made his promised speech on the rate bill.

Senator La Follette announced his conclusion that "the authority of government to control transportation, both as to the character of the service and the rate of the service, is inherent as a right of sovereignty and that the obligations rests on government to exercise this power."

He contended that the power of congress to fix rates extends to all interstate commerce.

Announcing his conviction that such legislation would be sustained, Mr. La Follette declared that "corporate interests have little reason to expect aid and comfort from the supreme court. The great interests have not hesitated to corrupt legislation and propose its attorneys for judicial appointment," he said, "but its taint has never reached the supreme court of the United States."

He then took a position against what has come to be designated as a broad court, saying that the railroads should be satisfied to have their constitutional rights preserved, and adding: "The commission and the courts should compliment each other. The commission is the tribunal of the facts in the courts of the law. The commission must always have consideration of law in its application to facts. The courts must, of course, consider facts in the application of the law; but it is in the public interest that the judgment of the commission on the facts should be final where possible.

"Does any man honestly believe the corporations are clamoring for a broad review in the interest of justice? Would they care for the privilege except as it gives opportunity for the endless delays of litigation that tend to defeat substantial justice?"

He also announced his intention to support Mr. Bailey's non-suspension amendment, saying that there is much less danger of railroad companies suffering from the decision of the commission than of the shippers being wronged by the action of the court that grants the preliminary injunction.

Quoting the various recommendations of the interstate commerce commission for strengthening the law under which the commission was working, Mr. La Follette said: "Congress, like the senator from Massachusetts (Mr. Lodge) must have forgotten that the law required the commission to make recommendations. It must have forgotten the existence of the commission."

"I believe," he added, "that the failure to enact into law the recommendations of the commission made and repeated year after year for a long decade has cost the people hundreds of millions of dollars in excessive transportation charges and hundreds of millions of dollars in the increased cost of trust-made articles, the monopoly element of which the railroads have conferred on the trusts. This increased burden has fallen with the greatest weight on the humbler homes, where the increased expense of living has made havoc with the savings of the family."

The senator claimed that the railroad system is practically controlled by six groups, each group dominating in its own territory. With agreements as to classifications, rates and divisions of traffic, he said, the railway business ceased to be a competitive business. He said the sugar trust, "protected by the tariff from competition with foreign refineries," is placed in a position of immense commercial advantage.

Mr. La Follette declared flatly that unless greatly strengthened, the pending bill will not solve the transportation problem.

He declared that in reality the bill has no more extended purpose than to patch up the blunders of the present law, but he admitted that if it should become a law it would work some relief, especially to the larger shippers.

"I protest," he said, "that this is not a bill for the great body of the people who constitute the consumers of the country."

The defects of the bill, he pointed out, were that it makes no provision for ascertaining the value of railroad property; does not confer authority on the commission to fix absolute rates, or to do anything on its own motion; that it cannot interfere with classifications; no power to fix a minimum rate; that long and short haul discriminations are ignored; does not restore the penalty of imprisonment; does not require the adoption of the block signal system. All these features he considered essential to adequate legislation. Outlining the scope of power that should be conferred on the commission, he declared "it must rest on the broad foundation that the government shall possess powers of correction co-extensive with the railroad corporations' powers of abuse."

He stated that the question of what a reasonable rate is, is the basic problem of government regulation and added: "The commission will take into account the volume of traffic handled by the road, as compared with other lines traversing the same section of the country, the character of the traffic, the amount and regularity of the traffic each way, the length of the haul, the proximity to water competition, and the special and unusual risk, if any, and every fact and circumstance which is entitled to consideration in fixing just and reasonable rates for the road under investigation."

He announced he would offer an amendment to the pending bill, to give the commission lawful authority and impose on it the duty of ascertaining the value of the railway property of the United States, and reporting the progress upon the work at the beginning of each regular session of congress.

He declared that while the railroads are capitalized at $13,000,000,000, the actual investment is only about $5,000,000,000.

In this connection he said: "If 4 per cent is a fair rate of earning, the railroads of this country are charging annually at least $485,000,000 more for transportation than is a fair return upon their investment and a just compensation for the services rendered."

VON BUELOW IN STRICT PRIVACY

Chancellor's Physician Insists He Must Leave All Business Alone.

Berlin, April 19.—Chancellor Von Buelow is still kept in strict privacy at his residence. Prof. Renvers, his physician, has assured Princess Von Buelow of her husband's entire recovery and has told her that it is simply a question of letting business alone and of a thorough rest. According to the physicial the consideration of any public question will delay the restoration to health of the chancellor and therefore no one of the foreign office or any other government department will be allowed to see him, so as to avert even a suggestion of state affairs. The younger brother of the chancellor, Lieut. Col. Von Buelow, the German military attache at Vienna, visited him yesterday. Shortly afterwards the chancellor had a recurrence of headache and Prof. Renvers suggested that the colonel should not visit the chancellor again until next Monday.

Naturally, there are many rumors about the chancellor's disability, but those who are nearest to him accept Prof. Renver's assurance of an ultimate complete recovery and nothing except a long rest is needed.

The plan to have Herr Von Radowitz, the senior ambassador, act as representative of the chancellor, has been dropped. It is understood that this was done because Count Von Posadowsky, the vice chancellor, intimated that he, as senior secretary of state, would regard such an appointment inconsiderate to him.

CHISHOLM HAS MUNICIPAL JUDGE

Edward Freeman Appointed by Governor Until Next Election.

St. Paul, April 19.—(Special to The Herald.)—Governor Johnson this morning appointed Edward Freeman of Chisholm as judge of the municipal court at that village, his term to run until the next regular village election in March, 1907, when his successor will be regularly elected. This appointment is the result of the formal action of the village council of Chisholm, in deciding to establish a municipal court. The salary of the judge will be $1,800 a year, and there will be a clerk of the court at a salary of $60 a month. There was a large delegation here from Chisholm and vicinity in behalf of Judge Freeman, whose appointment seems likely to give general satisfaction.

DOUBLE MURDER AT ELEVATED STATION.

New York, April 19.—A double murder was committed on the platform of the One Hundred and Eleventh street elevated railroad station, in view of the passengers of an elevated train, today. A negro and negress, both young, were shot down by another negro, who then ran down stairs to the street, jumped on a car and escaped. The party of three colored persons involved had been quarreling while riding up town on the elevated train.

NEGROES ADVISED

To Anticipate the White Man in His Deviltry.

Chicago, April 19.—Eight hundred men and women shook the Institutional A. M. E. church with applause last night when Ida Wells Barnett advised the black man to put a revolver in his pocket and "anticipate the white man in his deviltry." The occasion for the speech was a meeting called to protest against the mob violence that has marked Springfield, Mo., the last few days. When the speaking had ended, resolutions were adopted urging President Roosevelt to take some steps to protect the negro race from destruction at the hands of the whites.

MUTINOUS SAILORS ARE CONFINED ASHORE.

Madrid, April 19.—Letters received here from Lisbon say that 1,400 sailors belonging to the Portugese warships which recently mutinied, are confined in barracks ashore. Five warships are anchored in the Tagus, in direct line with the fire of the forts. The trial of the mutineers by court martial is proceeding. A strict censorship is observed over all press messages and newspapers containing reports of the mutinies are seized.

The sailors assert that the excessive discipline of the commanders of Don Carlos I was the cause of the mutiny.

STORER LEAVES VIENNA.

Vienna, April 19.—Belamy Storer, the retiring American ambassador, and Mrs. Storer left Vienna for France today.

WHY NOT?

BRAWLEY WIPED OUT.

Practically the Only Town in Southern California Destroyed.

Los Angeles, April 19.—Reports from Brawley, a small town on the Southern Pacific, twelve miles south of Los Angeles, state that the town was practically wiped out by the earthquake of yesterday. This is the only town in Southern California known to have suffered from the shock. Southern Pacific officials say the following buildings, all brick structures, were destroyed. Brawley bank building, Paulin building, and the principal merchandise buildings of the town. So far as known there were no fatalities. Brawley is about two years old, and had a population of about 500.

TWO MORE SHOCKS

Recorded at Washington; One Wednesday Night, One Thursday Morning.

Washington, April 19.—The weather bureau issued the following bulletin:

Two small after shocks of the San Francisco earthquake were recorded on the seismograph at the United States weather bureau, Washington, D. C., during the night of April 18 and the morning of the 19th.

The first shock was decidedly stronger than the other one, although both were very slight compared to the original disturbance. The principal portion, that is, the strong motion in the first shock, occurred at 8:46 p. m., and in the second shock about 2:03 a. m. The motion in the second shock was especially feeble and ill defined.

Willis L. Moore, chief United States weather bureau.

ABOUT 200,000 HOMELESS.

Latest Message From Gen. Funston to the Government.

Washington, April 19.—The war department today received the following telegram from Gen. Funston, dated San Francisco, April 19:

"Your four dispatches received. Have already filed several for you. Impossible now to inform you as to full extent of disaster. City practically destroyed. Troops have been aiding police patrolling and maintaing order. Martial law has not been declared. Working in conjunction with civil authorities. Have not interfered with the sending of any dispatches. You cannot send too many tents or rations. About 200,000 people homeless. Food very scarce. Provision houses all destroyed. All government buildings in city gone."

MONEY SAVED.

Although the Mint Was Badly Damaged by the Fire.

Washington, April 18.—The United States mint at San Francisco escaped serious damage from the earthquake and the resulting conflagration and its stock of gold and silver coin and bullion, amounting to over $39,000,000, is safe. Mr. Roberts, the director of the mint, this morning received a telegram from Superintendent Leach, dated at Oakland yesterday, which says:

"San Francisco was visited this morning by terrible earthquake, followed by fire, which has burned the greater part of the business district. Mint building not damaged much by shock, but the big smoke stacks were badly shaken and may have to come down, but not sure about it now. Every building around the entire mint burned to the ground. It is the only building not destroyed for blocks. I reached the building before the fire came and finding a lot of our men there, stationed them at points of vantage from roof to basement and with our fire apparatus and help from fire department, we successfully fought the fire away, although all the windows on Mint avenue and back side of Third story were burned out. Fire coming in drove us back for a time. Adjusting rooms and refinery damaged some and heavy stone cornice on that side of the building melted off. The roof burned some. Lieut. C. R. Armstrong, Sixth United States infantry, was with a squad of men sent to us by commanding officer of department, who rendered efficient aid."

BRITISH SYMPATHY

Would Take a Practical Form on Slightest Intimation of Need.

London, April 19.—The great wave of sympathy in Great Britain for the sufferers from the San Francisco catastrophe would take a practical form on the slightest intimation that financial relief is necessary or acceptable. It is the general opinion, however, that the Americans will prefer to take care of the situation themselves without outside aid. Public meetings of Good Templar and many other societies today adopted expressions of sorrow at the calamity, and deep sympathy with the bereaved and injured. Many inquirers having relatives in San Francisco called during the day at the American embassy and the offices of the Associated Press were invaded by San Franciscoans desirous of obtaining the latest news.

Trading on the stock exchange opened generally dull in sympathy with the flatness of Americans in consequence of the earthquake, but prices recovered slightly after the lunch hour, some stocks rising to about par.

Prof. John Milne, whose seismic observatory at Shide hill, Newport, Isle of Wight, recorded a disturbance at 1:30 in the afternoon of Wednesday, April 18, has developed his seismo photographic records of the earthquake. He says the disturbance was caused by the production of a large fault created by a yielding of the rocky strata whilst undergoing the process

(Continued on page 5, first column.)

DULUTH WEATHER REPORT—Mostly clear with moderate temperature and fresh southerly winds tonight and Friday.

Made in New York

ALFRED BENJAMIN & CO. have become famous for their Black and Blue single and double breasted Sack Suits.

None other than standard weaves of reputation—tried and tested by years of satisfactory service—are used in their tailor shops—a block from Broadway, a minute's walk from Fifth Avenue.

Alfred Benjamin & Co MAKERS. NEW YORK

In style these suits conform to the accepted New York fashions; the coats are of moderate length and have no vents whatsoever.

Correct Clothes for Men

Exclusive Agent Here.

Oak Hall Clothing Co.

Superior St. cor. 4th. Ave. W.

MME. LILLIAN NORDICA,
Great Singer Who Will Be Heard at First M. E. Church This Evening.

Nordica is distressed about the disappearing forests of Minnesota! Talk about getting into the spirit of the locality; and she has only been in this state two successive days! There is adaptability for you.

Mme. Lillian Nordica, who will appear in Duluth for the first time this evening, at the First Methodist church, arrived in the city this afternoon at 2 o'clock on her private car, accompanied by her niece and assisting artists. She consented to tell Duluthians that she was glad to be here and that she was enjoying her concert tour, which is to last until May 22.

"There are disadvantages, of course," said one of the greatest sopranos of the world. "in living in a car, but there are compensations." A vulgar mind might here have thought of the "two-fifty per," which has been agitating some Duluthians, but no such mercenary thought obtruded itself. Mme. Nordica continued: "Going through this northwestern country is an inspiration, but going through miles of country from which has been swept almost every tree of centuries of growth and every little bit of baby tree, too, is almost a tragedy." Wouldn't the Minnesota Federation of Women's clubs like to get Nordica on its forestry committee? "It's a different matter," went on this gracious and interested lady, "if they plant a tree for every one they cut down. That is the law in Germany, you know, for their Black Forest there. For every tree that is cut, another must be planted, and consequently the forest is remaining almost intact. But this careless and deliberate and thoughtless destruction of these wonderful woods is awful, really it is."

"Have I signed for next year yet," mused Mme. Nordica, as she let contemplative eyes wander over the newspaper person, "and am I going to combine grand opera and concert next year? Well now, don't you know, 'sufficient to the day is the evil thereof' and really I'm going about the country, pleasurably, singing, which I love to do, and what more does one want?"

"I wish I had something very interesting to tell Duluthians, but I haven't. Only I'm glad to be here and I do so hope they will all like it. I don't want anybody to go away and think it wasn't fine," and Mme. Nordica easily and gracefully got her visitors out. Later she waved a cordial hand to them out of a dusty car window, with American beauty roses and pink blush ones nodding on each side of her.

Tonight's audience promises to fill the First Methodist church. There are still seats left, but they are going rapidly and the demand does not appear to be satisfied.

THE DETAILS OF THE KILLING OF WILLIAMS.

El Paso, April 19.—Details of the killing of Samuel Williams of this city in Senora, Mexico, Saturday, by Indians, show that he was with a party, including Louis Gleroux and Bert Cunningham, the latter's wife, child and a Mexican girl. Giroux and Cunningham are from Los Angeles and are officials of the Giroux mine at Carbo. They were riding ahead and were attacked in a defile. Williams was killed at the first volley. Giroux fell back and helped Cunningham cover the retreat of the woman and baby. Later, with an escort, the men returned for Williams's body and found it mutilated.

Used in millions of homes

CALUMET BAKING POWDER

It is put up under the supervision of a competent chemist, from the finest materials possible to select, insuring the user light, wholesome, easily digested food. Therefore, **CALUMET** is recommended by leading physicians and chemists.

**Perfect in Quality
Economical in Use
Moderate in Price**

Calumet is so carefully and scientifically prepared that the neutralization of the ingredients is absolutely perfect. Therefore, food prepared with **Calumet** is free from Rochelle Salts, Alum, or any injurious substance. **"For your stomach's sake" use Calumet.** For economy's sake buy **Calumet.**

$1,000.00 given for any substance injurious to health found in **Calumet.**

COMPLAIN OF DELAY

Park Point Residents Anxious to See Viaduct Repaired.

Northern Pacific Company Has Awarded Two of the Contracts.

Park Point residents are complaining of the delay in the repair of the Lake avenue viaduct, which is now partially torn up, and over which there can be no street car traffic until the old girders have been replaced. It is claimed that the bridge has been in an unsafe condition now for several months, and that the railway company has had plenty of time since the court decided it was to replace the structure in which to do the work. Especially has the complaint been noticed since the stipulation entered between the city and the railway company, whereby the latter was to go ahead and make the repairs, with the understanding that the city was afterward to bear the expense if the supreme court should decide against it.

People who are now traveling back and forth to Park Point, and those who expect to move down there about the first of the coming month, insist that the railway company should be urged by the city to push the work along, and get the viaduct in condition to stand street car traffic before the summer is half or entirely over. They claim that if sixty to ninety days is to be consumed in getting the bridge repaired, they would like to know it, as some of them would not move down on the point this season if they knew they were not going to get car service on Lake avenue.

It was learned this afternoon that the Northern Pacific company has awarded the contracts for the replacing of 400 feet of the viaduct, the contracts arriving from St. Paul yesterday. There still remains the 200 feet directly over the right-of-way that no contract has been made for repair work, but it is understood that it will be just as soon as the iron arrives.

Work on the other portions of the viaduct, such as the flooring, painting, etc., is to be started right away.

The railway company, it is said, will not set a date at which it expects to have the viaduct ready for traffic, and the only promise that it will make to the city is that the work will go ahead just as fast as possible.

The iron already on hand at the viaduct is to be used for that portion of the bridge for which the contracts have been awarded.

LITTLE GIRL DIES IN FLAME

Poured Kerosene on a Fire in Absence of Her Mother.

Le Roy, Minn., April 19.—Ellen Raa, aged 7, daughter of Mr. and Mrs. John Raa of this place, was burned to death. While the mother went across the street on an errand the little girl poured kerosene on the fire, and when the flames leaped towards her she dropped the can on the floor, and fell into the burning oil. She lived only a short time after the flames were extinguished.

FOREST RESERVE CUT.

Over Three Hundred Thousand Acres to be Withdrawn.

Washington, April 19.—The new Minnesota forest reserve will be reduced from a total area of 372,793 acres to 68,792 acres. The original federal forest reserve consisted of 220,485 acres of pine land, 92,000 agricultural acres, 60,258 of Indian allotments, and 119,000 of overflowed lands.

The state gets 147,000 acres of swamp land, and 38,000 is given over to the public for homesteads and the 119,000 of overflow is also withdrawn.

A bill along these lines will be indorsed by Gifford Pinchot, chief of the forestry bureau.

MINISTER FROM ECUADOR.

Guayaquil, Ecuador, April 19.—Louis Philippe Yarbo has been appointed minister of Ecuador at Washington.

MINERS' PRESIDENTS TO MEET.

Wilkesbarre, Pa., April 19.—President Mitchell and District Presidents Nichols, Dettrey and Fahey of the United Mine Workers will meet here next Tuesday, to consider the reply of the coal mine operators made public Tuesday.

MARINE

COAL FLEET INCREASES

Many Boats Waiting to Unload and More Coming Up.

Capt. Humble, Formerly of Mataafa, Goes Out in Mariposa.

About ten or twelve steamers loaded with coal are out in the bay at anchor, waiting their turn at the coal docks. Still more boats are expected today and tonight with coal; so that the fleet will not diminish much in the next few days.

Among the boats which went out today were the Mariposa and the Ellwood. The master of the Mariposa is Capt. Richard Humble, who commanded the Mataafa last year. As he was going through the canal, the Reid tugs at work on the wreck of his old command gave him an encouraging salute, to which he replied. Just an hour later the Ellwood went out. It will be remembered that on Nov. 28 last the Ellwood came in just about half an hour ahead of the time the Mataafa tried to make the entry with such fatal results. The Ellwood managed to get into the entry at that time, but struck the outer end of the pier, and after getting into the harbor sank a short distance from the inner end of the pier.

Among the arrivals today is the big new steamer Joseph Sellwood, named after Duluth's well known citizen and mining man. This is the Sellwood's maiden trip. She is at anchor in the harbor waiting to get to a coal dock to unload.

The Widlar Floated.

Sault Ste. Marie, April 19.—(Special to The Herald.)—After lightering 5,000 bushels of barley, the steamer Widlar was floated, and is apparently uninjured. The steamer will get away this evening.

Passed Detroit.

Detroit, April 19.—(Special to The Herald.)—Up: Cherokee and consort, 11 Wednesday night; Corona and whaleback, 2:40 Thursday morning; La Salle, 3:40; M. T. Greene, 4:40; Peter Smith, 5:10; Griffin, 6:10; Leuty, Bottsford, 6:20; Mariska and whaleback, 8. Down: Beatty, 2:15 Thursday morning; Bielman, Maclachlan, 7.

Later Up: Harlow, 8:20; Frontenac, Northern King, 9; Samuel Mitchell, Chickamauga, 9:15; Codorus, 10; Angeline, Minneapolis, 10:20. Down: Tug Chamberlain, Oil barges, 11.

Passed Port Huron.

Port Huron, April 19.—(Special to The Herald.)—Down: Leonard, 7:20 Thursday morning.

The Sault Passages.

Sault Ste. Marie, April 19.—(Special to The Herald.)—Up: Packer, 10:40 Wednesday night; Iroquois (steel), 4:20 Thursday morning. Down: John C. Wallace, midnight; Tadousac, 6 Thursday morning; Morse, 8.

Later Up: Perkins, Chisholm, 9; Rensselaer, Adams, 11. Down: Merida, Bransford, 10.

Up yesterday: Roman, Maruba, Christopher, 1 p. m.; Turret Crown, A. D. Davidson, 2; Grecian, Trevor, Bolton, Neebing, 3; Oliver Hurlbut Smith, Alfred Mitchell, 5; Steinbrenner, 8. Down—Shaw, 11:30; Grammer, 2 p. m.; Hover & Mason, 3:40; Van Hise, Constitution, 8:40.

Vessel Movements.

Escanaba—Arrived: Black. Cleared: Pentland, fruit, port; Gilbert, Ohio ports.

Sheboygan—Cleared: Pendennis White, Marquette.

Kenosha—Cleared: Fleetwood, Moravia, Escanaba.

Port Colborne—Up: Lake Michigan, Sandusky; S. Marshall, Buffalo; Wahcondah, Fort William.

Green Bay—Arrived: Mack.

Waukegan—Arrived: Cuba.

Erie—Arrived: Major. Cleared: Alaska, Chicago.

Houghton — Arrived: Philip Minch, Scranton. Passed up: Niko, Peterson.

Milwaukee—Arrived: Louisiana, Mack, Nottingham, Miller, Holmes. Cleared—Carlagena, Duluth; Pabst, Armenia, Escanaba; Panay, Superior; Orr, Chicago.

South Chicago — Arrived: Colgate. Cleared: Grain—W. W. Brown, Buffalo. Light—Watt, French, J. C. Gilchrist, Luzon, Superior.

Ore at Old Rates.

Cleveland, April 19.—Another block of 100,000 tons of ore was covered by freight contracts yesterday at the old figures. There is no demand for wild boats, as contract boats are taking all the ore now being moved. Coal cargoes are offered freely, but chartering is light, as there is little tonnage on the market.

First Boats at Houghton.

Houghton, April 19.—The first boats of the season to enter Portage lake had some difficulty in breaking a way through the ice fields yesterday. The first arrivals were the steamers Philip Minch and the Scranton and the steamer Niko with the schooner A. M. Peterson in tow. The boats report having had to fight their way all through from Whitefish bay to the lower entry. They were brought to a standstill by heavy ice in Big Portage opposite Point Mills, but later disengaged themselves and proceeded to their destinations, the Niko and the Peterson to Duluth and the Minch and the Scranton to coal docks in Portage lake.

Port of Duluth.

Arrived: S. M. Clement, light for grain, Buffalo; Lyman C. Smith, L. C. Smith, D. G. Kerr, Lagonda, light for ore, Lake Erie ports; L. C. Hanna, Mariana, Robert Fulton, Zenith City, Wawalam, Hawgood, Nye, Sellwood, Cuddy, Spokane, George L. Craig, Onoko, Victory, coal, Lake Erie ports.

Departed: Siemens, light for ore, Two Harbors; Malletoa, Hartnell, Kirby, Mariposa, Ellwood, ore, Lake Erie ports; Holden, Sinaloa, grain, Buffalo; Reynolds, Northern Wave, merchandise, Buffalo.

Marine Notes.

The Bon Ami left yesterday afternoon for her first trip of the season to Port Arthur.

A revised chart, in colors, of Lake Michigan has just been issued and is now on sale at the United States Lake Survey office, 33 Campau building, Detroit, Mich., at 15 cents per copy.

The hydrographic office desires to remind masters and pilots that the fog signal at the Passage island light is still out of commission. It is hoped that it will be in shape in a few days.

The life saving crew has been in commission ever since Sunday night.

The Seneca Transportation company will have offices in the Lenox hotel block this year, with Blythe Harper of Duluth as agent.

Inspectors Monaghan and Chalk have gone to Washburn today to inspect the Aurania.

CHARGED WITH BRIBERY.

Chicago, April 19.—E. T. Webster, a contractor was arrested here today on a fugitive warrant which charges him with bribery. Webster is declared to have been interested in a company which installed a sewer in Green Bay, Wis., in 1902.

DENAIN IN STATE OF SIEGE.

Valenciennes, France, April 19.—A state of siege has been proclaimed at Denain, near here, owing to the violence of the strikers who are attacking the troops. Ball cartridges have been distributed to the soldiers. Minister of interior Clemenceau is endeavoring to calm the rioters.

D. E. H., April 19, 1906.

Columbia Hats

are the proper crowns for well-dressed gentlemen. Knapp-Felt de Luxe, $6; Columbia Special, $4; Columbia $3 Hats, and Columbia Common, $1.90—all full face value.

The Stein Bloch Co. Wholesale Tailors REGISTERED 1888

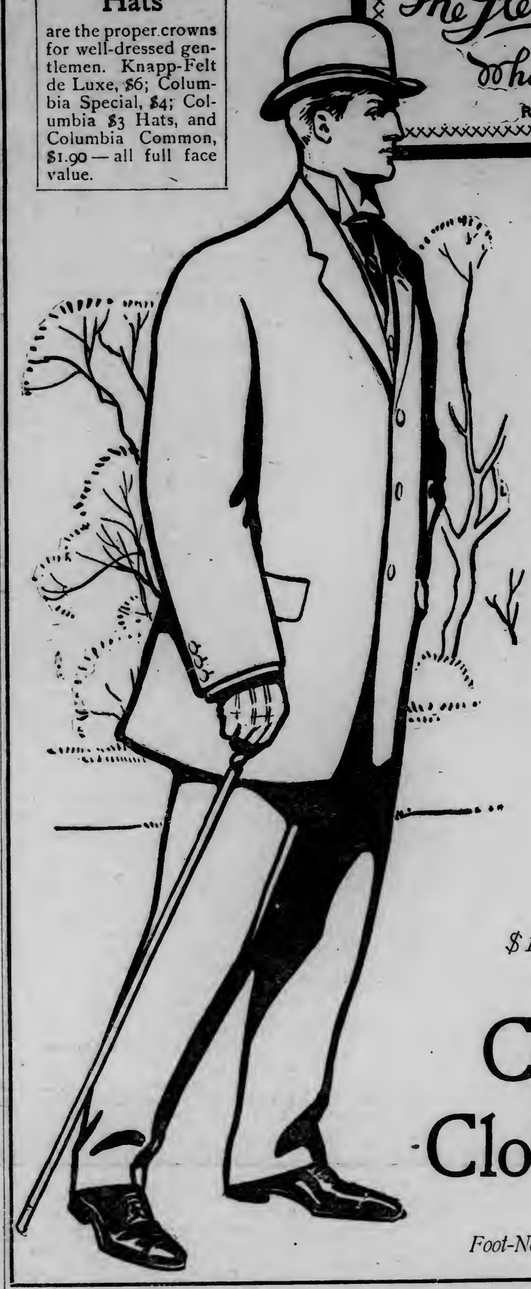

THE QUESTION SIFTS DOWN TO THIS—

Would you rather pay 50 per cent more to an ordinary merchant tailor, or

Would you rather pay 10 per cent less for an ordinary ready-made,

Than buy at a common-sense price our Stein-Bloch smart clothes, that, master-made and right clear through, will wear and fit and give you style?

Our Business Sack Suits

Liberal in comfort and cloth, a hint of "shape," finger tips length

Stein-Bloch

tailored and fashioned to fit. Try.

$18.00 to $27.50.

Columbia Clothing Co.

Foot-Note—Walk in Hanan Shoes.

MOTIONS OVERRULED.

Court Will Not Quash Indictments Against Crosby and Others.

Kansas City, April 19.—Judge Smith McPherson, in the United States district court here today, overruled the motions to quash the indictments returned last December against George H. Crosby, traffic manager of the Chicago, Burlington & Quincy railroad, and against L. B. Taggart and George L. Thomas, freight brokers, charged with conspiracy to violate the interstate commerce laws in the soliciting and giving of rebates on packing house and other products. Judge McPherson sustained the government's demurrers to the motions to quash, and in his decision held that the conspiracy statutes apply to all kinds of offenses against the federal government.

Motions relating to the similar indictments now pending against other railroads, packing houses and officials are yet to be argued.

WORKING TIME INCREASED.

Altoona, Pa., April 19.—Orders were issued by the Pennsylvania railroad for the mechanics whose time had been reduced to twenty-five hours a week, to work forty-five hours a week beginning today. About 15,000 men will be affected. Before the reduction, they had been working fifty-five hours a week.

AMUSEMENTS.

TEMPLE RINK, DULUTH
MONDAY, APRIL 30, 2 P.M.
FAREWELL AMERICAN TOUR.
MME. SARAH
BERNHARDT
Under the Direction of Sam S., Lee Shubert and W. F. Connor,
With her incomparable company from the
Theater SARAH BERNHARDT, Paris.
Prices—Main Floor $3 and $2, Gallery $1.

To Guard Against Ticket Speculation.

Mail orders for tickets will now be received from all points, including Duluth, when accompanied by post-office or express money order or check and a stamped addressed envelope for reply. All applications for seats will be filled in order received, and the tickets will be mailed to the purchaser.

Address all communications to JOHN T. CONDON, care of Porter's Music Store.

Regular sale opens Saturday, April 28, at 9 a. m., at Porter's Music Store, Duluth.

MEN'S STRAW HATS.

New York Sun: Besides the Panamas and the straws of various braids and styles designed for men of various tastes and fancies," said a manufacturer of straw hats, "there will be found in the coming season's hats among those designed for young men four prevailing styles, a sennett yacht hat and a split straw yacht, both stiff hats, and two flexible hats, one of soft fine braid and one of a mackinaw braid. The tendency for all these hats is to low crowns.

"The yacht hats will have a crown two and three-quarter inches in height, and they will be made some with brims of two and an eighth inches and some with brims of two and a half inches in width.

"The soft straw hats will be made, one with its low crown telescoped and the other with a flush crown. Both will have rather wide brims, some of which will be finished unbound, while others will be bound around the edge.

"The yacht or stiff hat we have long had in various shapes and in varying dimensions. The two soft hats of this season for young men are made in shapes especially designed for young men's use, from braids once worn almost altogether in hats designed for older men.

"What we call here a yacht hat is called a boater in London, from the fact that it is the style of hat worn by all of the thousands of young men who go boating on the Thames more or less. Here we do less boating and more sailing and yachting, and so we call ours a yacht hat.

"From the time of the death of President McKinley up to last year straw hats in this country were worn almost exclusively with black bands. But last year considerable numbers of fancy bands appeared; and this year fancy bands will be worn more than ever.

"In London every man who wears a boater wears a fancy band on it. There such a hat is commonly sold without the band, which is selected by the purchaser. You will find in the hat stores a great lot of fancy hat bands of all sorts of colors and combinations of colors stretched across a counter, and the purchaser of a hat selects from among these a hat band which will match his sweater, or that otherwise suits his fancy.

"And here, to be sure, fancy bands can be bought separately, but the common custom is to trim the hat complete."

FAMOUS CARD SHARP.

Although the game, "three card monte," known all over the West and South as one of the most flagrant swindling devices used by confidence men, is supposed to be of ancient origin, the game is the invention of a native of this state and one who at one time lived in this city until driven out by the police, says the Kansas City World.

Thomas Tracy, king of the old-time confidence men, is the inventor of the game.

Like the greater number of confidence games, "three card monte" appeals to the credulous on account of its apparent simplicity. The "con" man approaches his play generally shuffling a deck of cards. A few card tricks clumsily done usually precede the trick proper. Then comes something that is so simple that the "sucker" immediately "bites," unless he has been made a victim of the game before.

"Here are three cards, the king of spades being the winning one," says the confidence man, and he throws the cards on the table and the victim proceeds to select the winning card, which was aparently marked on the back.

He then discovers that none of the cards is the winning one, the king of spades having disappeared in the manipulations of the dealer.

Another game that Tracy is said to be the originator of is the famous "big mit" game, the most successful of the many games operated by confidence men.

Like "three card monte," it is generally played upon a railroad train. The victim is invited to play a game of "pitch" or "seven-up."

The game of poker is frequently talked about and suggested as a game to change to when they are tired of "pitch." Then the "sucker" suddenly discovers that he has four kings in his hand, an unusually good hand for the draw game.

"I don's mind if we do play poker," says the victim, and the others being agreeable that game is followed with the hands already dealt. By the time that the unwary one has bet all the money he has and is called he discovers that the man who invited him to play cards is the possessor of four aces, just "topping" his hand. Then a great light dawns and he realizes that he has been "skinned."

"Tom Tracy is one of the cleverest men in his class," said John Hayes, chief of police, discussing the famous "con" man, "and if he piled his trade in this city, it would be but a matter of a few months before he would be rich. He is already, I have heard, but he confines his operations to the trains running between here and Denver."

Mystic Shrine Convention, Los Angeles, Cal.

For the above convention the Northern Pacific will sell tickets at one fare for round trip, April 25 to May 5. Return limit, July 31. Liberal stop-overs. Diverse routes, small additional cost. Full information at city ticket office, 334 West Superior street.

Somebody is looking over The Herald want ads. today to see if anyone has advertised for sale the particular article which you recently "sentenced to the cellar."

RELIABLE Flower Seeds

Sweet Peas that Grow —by the ounce, pound or half pound.

ALBERTSON'S

RAILROADS

NEW SHOP AT MITCHELL

L. D. Campbell & Company Get Contract From Missabe Road.

Improvement is to be Made as Soon as Possible.

Among other improvements which the Duluth, Missabe & Northern road is to make at Mitchell, which is on the Mesaba two miles east of Hibbing, is a machine shop, and L. D. Campbell & Co. of Duluth have been awarded the contract for constructing it.

The new shop will be 260 feet long and 60 feet wide. The total cost will be something like $80,000, and work will begin on it at once. The shop will be fully equipped.

It is the intention of the road to make Mitchell the headquarters point for that part of the line. Ore trains will be made up and members of the train crews will probably eat there. Switching yards have been under construction at Mitchell for some time and are about completed now.

L. D. Campbell & Co. have done considerable concrete work for the Duluth, Missabe & Northern this year. The firm built the concrete abutments to some of the new bridges which have been built during the last several months, in connection with the laying of double tracks over the entire system.

It is understood that the Great Northern road is planning improvements at Kelly Lake similar to those which the Missabe is making at Mitchell. Kelly Lake is a mere flag station now, but if the Great Northern's plans are carried out, it will become a thriving little village. Varied business interests will be attracted thither when the road gives the town some permanency by erecting buildings.

The road has a big switching yard at Kelly Lake now and many ore trains will be made up there. A roundhouse, containing eight stalls and modern in every way, will be constructed, and perhaps a machine shop, as well.

TRAVEL NOW VERY HEAVY.

Homeseekers Rushing to Minnesota From Many Other States.

This is the season of the year when the homeseeker business on the Northwestern railway lines is heavy. While the movement is felt here to some extent it is especially heavy from the Twin Cities and visiting railroad men from those points say that the trains are in some instances carrying extra equipment to care for the travel, while one of the roads, the Great Northern, has had to run its evening train in two sections.

The fine weather has had the effect to boost the traffic and homeseekers are rushing into the state from Iowa, Illinois, Indiana and the middle states.

Inquiry continues to come to Secretary H. V. Eva of the Duluth Commercial club relative to the state lands in this district that were offered for sale by the auditor within the last ten days. The inquiries come from every part of the country and from persons in almost every sort of circumstances, from the prosperous farmer who wishes to sell out and seek a new field, the laboring man in the city who desires to break away from his sort of life, to the old soldiers in some of the Old Soldiers' homes throughout the country.

The advertising done by the Commercial club to attract homeseekers to the agricultural possibilities of the Duluth district has, Mr. Eva says, borne splendid results, far better than was ever expected.

The Commercial club got up some very comprehensive maps and literature not only covering the state lands for sale near Duluth and in St. Louis county, but all over Northern Minnesota, so that while some of the prospective settlers came here direct to look for land, others, by reason of the advertising, went to other counties where lands were sold and procured acreage for themselves.

The state land sale, for the present at least, is over, but it is thought that the results will continue to be felt for some time to come and every effort will be made to get those making inquiries in line to secure some of the unimproved land in this part of the country that is capable of development for farming and dairy purposes.

Steel Rails Are Scarce.

Some complaint is being heard of the scarcity of steel rails and some of the contractors are said to stand a good show of being hampered in their construction work this season, where they have not already placed orders ahead. The railroad companies, it is said, will order at once their steel for 1907 delivery, owing to the difficulties that have been encountered in getting the 1906 deliveries. The demand for steel is reaching the mills from all over the country and they cannot, it is claimed, keep up to the orders. Rails ordered now will not be delivered until next year, possibly by the end of this year.

IN MEXICO.

Fried Beans and Red Pepper.

"It is a positive pleasure," writes a San Antonio, Texas, man, "to write what follows, and you may use it at your discretion. It may, I hope, serve to set some other unfortunate on the 'Road to Wellville.'

"I am a traveling man, selling dry goods in Texas and Old Mexico. That alone ought to tell a story of a disordered stomach, a sluggish liver—what I once thought was a hopelessly impaired digestion, and all the rest of the ills that go with a stomach completely wrecked.

"Have you ever eaten a meal in a country town in Mexico? To keep it up for three years would break down any decent American constitution, just as it did mine.

"Just figure, Mr. Grape-Nuts man, one is served three times a day with black Mexican beans, cooked semi-hard in grease, and you eat them, too, because you have to. Along with this you must eat (for you can get nothing else) greasy pork, cooked in the hottest of hot, peppery juice or grease, and drink coffee black as Hades and strong as aqua fortis.

"Now wouldn't that jar your constitution, even if you are from Michigan?

"Well, it got me, and got me good and plenty. I was so emaciated, weak, hollow-eyed, sallow, and what we here in Texas call 'no count,' that I seriously thought of collecting my life insurance. This was a year and a half ago. One doctor gave me liver medicine that made me worse, but the next one I struck was what I then called a 'pure food crank'—I don't call him that any more.

"He ordered me to use Postum for coffee and Grape-Nuts for my meals, and mighty little else. I was desperate, and followed his directions implicitly. Then I got well. Today, after fourteen months of this diet, I weigh thirty-four pounds more, have a clear complexion, a good appetite, a good digestion, attend to my business every day, but never go on a trip without carrying my Postum and Grape-Nuts with me." Name given by Postum Co., Battle Creek, Mich.

There's a reason.

AMERICAN OFFICERS OF HIGH RANK AND OTHERS ENDORSE PE-RU-NA.

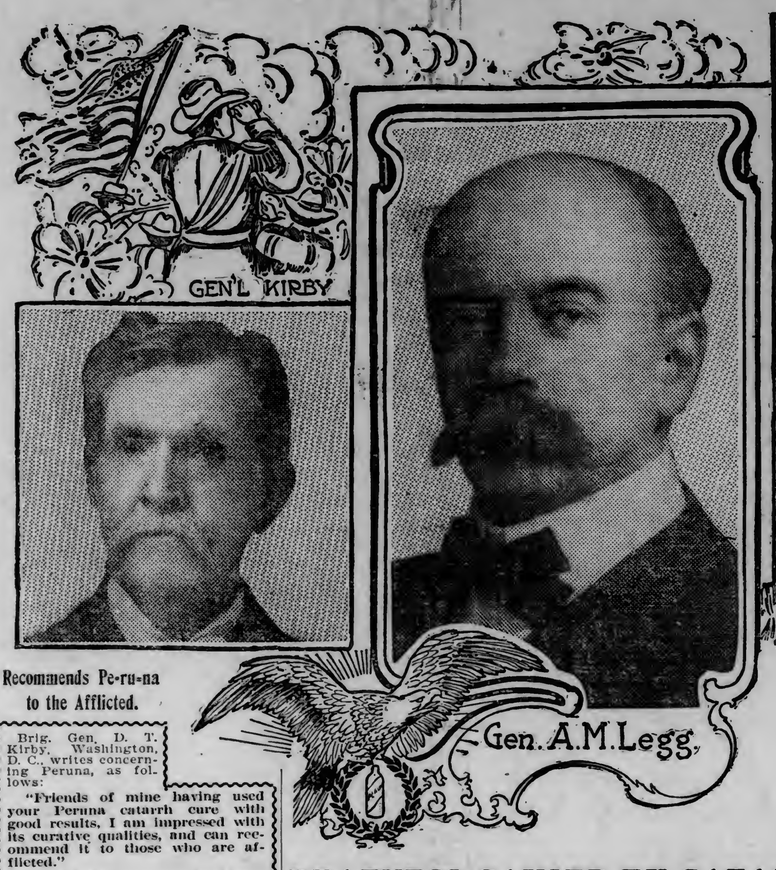

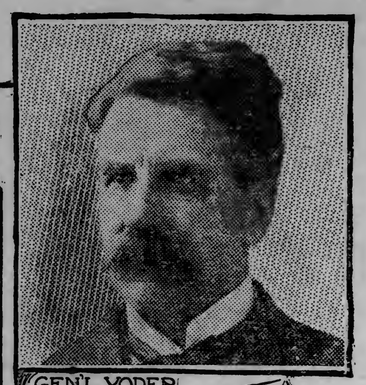

GEN'L YODER

Recommends Pe-ru-na to the Afflicted.

Brig. Gen. D. T. Kirby, Washington, D. C., writes concerning Peruna, as follows:

"Friends of mine having used your Peruna catarrh cure with good results, I am impressed with its curative qualities, and can recommend it to those who are afflicted."

Used Pe-ru-na—Satisfied as to Its Merits —Recommends It to All Sufferers.

Gen. S. S. Yoder, 203 Md. ave., N. E., Washington, D. C., writes:

"I desire to say that I have found Peruna to be a wonderful remedy. I only used it for a short time and am thoroughly satisfied as to its merits. I shall gladly recommend it to all sufferers."

An Invigorating Tonic.

Rear-Admiral Hichborn, U. S. Navy, Washington, D. C., writes:

"After the use of Peruna for a short period, I can now cheerfully recommend your valuable remedy to any one who is in need of an invigorating tonic."

For Catarrh of the Stomach.

Gen. W. W. Duffield, Washington, D. C., writes:

"I have used Peruna in my family and have found it a valuable medicine and take pleasure in recommending it to all who suffer from catarrh of the stomach or who require a tonic of prompt efficacy."

DEAFNESS CAUSED BY CATARRH, RELIEVED BY PE-RU-NA.

Gen. A. M. Legg, writes from the Savings Bank Building, Washington, D. C., as follows:

"I take pleasure in endorsing the many recommendations I have heard and read of Peruna, because of having had knowledge of the truth of so many of them.

"We always tell our sick and ailing friends of the remedies that we have learned, from experience, were good for us when ailing in the same way, and we do it as a duty we feel that we owe them.

"Why is it any the less our duty to advise all the people we can when we know of a good and comparatively inexpensive remedy that makes many cures, and benefits in almost all cases?

"My own little personal experience of being relieved of deafness, caused by a siege of catarrh, warrants me in advising all the afflicted to just try Peruna."

For Kidney Trouble, Coughs, Colds and Catarrh.

Gen. A. T. Hawley, 1336 25th St., N. W., Washington, D. C., writes:

"I have used Peruna and find it very beneficial for kidney trouble, and especially good for coughs, colds and catarrhal trouble."

Revised Formula.

"For a number of years requests have come to me from a multitude of grateful friends, urging that Peruna be given a slight laxative quality. I have been experimenting with a laxative addition for quite a length of time, and now feel gratified to announce to the friends of Pe-ru-na that I have incorporated such a quality in the medicine which, in my opinion, can only enhance its well-known beneficial character.

"S. B. HARTMAN, M. D."

When Other Remedies Failed Pe-ru-na Proved Efficacious.

Hon. Geo. W. Honey, National Chaplain U. V. U., Ex-Chaplain 4th Wisconsin Cavalry, Ex-Treas. State of Wisconsin and Ex-Q. Master General State of Texas. G. A. R., writes from 1700 First street, N. E., Washington, D. C., as follows:

"I cannot too highly recommend your preparation for the relief of catarrhal troubles in their various forms.

"Some members of my own family have used it with most gratifying results.

"When other remedies failed, Peruna proved most efficacious and I cheerfully certify to his curative excellence."

Pe-ru-na, a Standard Treatment for Catarrhal Diseases.

Mr. John C. Nelson, Dayton, Tenn., geologist and mining engineer, while a Captain in the Federal Army during the Civil War, contracted a case of rheumatism. This malady was constant and persistent, inducing the development of other ailments, which also became chronic. After taking a course of Peruna, Capt. Nelson writes: "Having been painfully afflicted with chronic rheumatism and the adjunctive complications for many years, and after having received many general and special treatments with only temporary relief, I read your scientific treatise on catarrhal disease.

"At my request you prescribed a special course of the Peruna remedies, which I closely followed, and am happy to report that my rheumatism and complicated ailments are subdued, and I feel young again at the age of 69 years.

"Reason will accept your classification of catarrhal diseases as scientific and true, and the Peruna remedies as a standard treatment for them. I thank you heartily for your skillful and logical advice."

Enjoys Renewed Health and Strength.

James J. Osborn, 623 Wahsatch Ave., Colorado Springs, Colo., has filled all the positions in Knights Templars Masonic Order, was a Mason since 1866, Judge of County Court, Clinton, Mo., and also County Collector of Clinton. He writes:

"A sluggish liver which I had been troubled with for two years made life miserable and I was unable to attend to my business half the time. I lacked energy, had headache most of the time, and my food distressed me and did not seem to do me a particle of good.

"Reading of the many cures performed by Peruna, I decided to try a bottle. Before I had taken many doses I felt better.

"I took it as directed for two months when I was a well man."

Mr. Robert E. Hanvey, Treas. Knights of Industrial Freedom, also a well-known writer and lecturer, writes from 11 S. Lincoln street, Chicago, Ill., as follows:

"I was in good health until about four years ago when my back became lame and sore. The pains kept increasing with severe twitches and slow exhaustive aches. Having read of Peruna I decided to try it. I found relief from the pain within ten days. Within three months I was well once more."

Prominent People Recommend the Remedy Pe-ru-na.

Dr. Hartman's World Renowned Catarrh Medicine.

A Remedy for the Grip.

Gen. W. H. Parsons, 925 H St., N. W., Washington, D. C., writes as follows:

"Upon the recommendation of personal friends and many strong testimonials to the efficacy of Peruna in the treatment of the numerous symptoms of the grip with which I have been affected for four months past, I have been induced to undergo a treatment of this justly celebrated formula.

"I feel a decided change for the better by its use for one week only, especially in toning up the stomach, and a consequent decided effect upon my appetite.

"I, therefore, feel much encouraged that I am on the road to complete restoration.

"My numerous friends in Texas, where I had the honor to command a brigade of her veteran cavalry in a four-year war, may accept this voluntary testimonial to the merit of Peruna from a sense of obligation for its wonderful efficacy."

Pe-ru-na a Good Tonic.

Gen. M. C. Butler, of South Carolina, writes from Washington, D. C., as follows:

"I can recommend Peruna for dyspepsia and stomach trouble.

"I have been using your medicine for a short period and I feel very much relieved.

"It is indeed a wonderful medicine, and besides a good tonic."

Colds in the Head and Throat.

Chas. W. Bowman, 1st Lieut. and Adjt. 4th M. S. M. Cav. Vols., writes from Lanham, Md., as follows:

"Though somewhat averse to patent medicines, and still more averse to becoming a professional affidavit man, it seems only a plain duty in the present instance to add my experience to the columns already written concerning the curative powers of Peruna.

"I have been able to fully cure myself of a most severe attack in forty-eight hours by its use according to directions.

"I use it as a preventive whenever threatened with an attack.

"Members of my family also use it for like ailments.

"We are recommending it to our friends."

Thomas Beckwith, 11 Kitchell street, Auburn, N. Y., writes:

"I was troubled with a cough and indigestion. Thanks to your advice and Peruna, I am in good health now. I was talking with an old friend and he told me he took Peruna last winter, and he is in the best of health, working every day and speaks highly of your medicine. I shall feel it my duty to recommend your medicine to all my friends."

NEW ENGINES ARRIVE.

Two Big Ones for Iron Range Are at Two Harbors.

Two of the new Baldwin engines which have been purchased by the Duluth & Iron Range road are in the yards at Two Harbors. They are the big freight type and will go into commission as soon as possible.

In all, ten new egines will be delivered to the Iron Range road this year, all of them coming from the Baldwin shops. Six will be the big freight locomotives and four of them will be of practically the same style, but intended for switching.

Most of them are either on the way or just about to leave the shops, and will be put into service as soon as possible.

Installs New Dining Car.

The Omaha road received last evening its new dining car for service on the Twilight Limited. The car came direct to Duluth from the Pullman shops and was placed near the depot today for inspection, previous to its being taken on the initial run to the Twin Cities this evening. George H. McRae, assistant general passenger agent and J. H. Shattuck, superintendent of the dining car service on the Omaha road were in the city today.

Railroad Notes.

By May 1 the Great Northern Railway company expects to have a good entrance into Omaha, Neb., through the Great Northern-Burlington connection of 100 miles between Sioux City and Ashland, Neb. The road is to be open by that date to traffic.

The state railroad and warehouse commission have given notice of a hearing to the shippers on the rate question, April 25. The notices are being sent to commercial bodies at distributing points. At a final hearing to follow the one noted, the commission will cross examine the railroads on the evidence submitted.

The Soo line is following its usual custom of sending out packages of flower seeds to the station agents for the purpose of improving the railroad grounds. With the seeds the company sends a book of instructions in which suggestions are made as to the best way to cover the unsightly places with flowers and plants.

HAPPENINGS IN THE DAKOTAS

A. P. Cheneworth Placed on Trial Charged With Horse Stealing.

NORTH DAKOTA.

Medora—In the district court Wednesday the case of the state against Arthur P. Cheneworth was called for trial. This is the man who is accused of stealing $30,000 worth of horses from A. C. Huidekooper in 1904. He afterwards broke jail here, and was absent four years, when he was captured in Wyoming and brought back. He filed an affidavit of prejudice against the county and judge. The case was transfered to Burleigh county to be tried during the May term. Information was then filed against him for breaking jail in 1902, and was a surprise on the defense.

Grand Forks—Mayor George E. Duis began his second term by appointing Will O'Connor auditor to succeed Frank A. Brown and Scott Rex as attorney to succeed George A. Bangs. A. H. Runge, chief of the fire department; J. W. Lowe, chief of police, and John Lunseth, superintendent of water works, were the other appointments. In his message, Mayor Duis urged the council to take steps immediately to force the Grand Rapids Gas and Electric company to lower rates for lighting and fuel gas. It is likely that steps will be taken to repeal their franchise, which the company claims is perpetual.

The school election resulted in the choice of Tracy R. Bangs, member at large, and John A. Sorley, J. D. Bacon and M. Norman Ward, members.

SOUTH DAKOTA.

Sioux Falls—The United States supreme court decision in the Haddock divorce case created a sensation here among the members of the divorce colony. Attorneys interested in the South Dakota divorce industry say they are not prepared at this time to state what effect the decision will have on the industry. However, it is believed that, regardless of the decision, the present members of the colony will not abandon their intention to secure divorces.

The jurors in the United States court which heard the testimony in the case of Howard Parnell, a negro, indicted for mailing an objectionable letter in the postoffice at Canton, after being out all night, reported they could not agree. Judge Carland accordingly discharged them.

Jacob La Point, a Sioux Indian belonging on the Pine Ridge reservation, pleaded guilty to an indictment charging him with driving stolen horses off the reservation. Judge Carland sentenced him to a year and one day in the penitentiary.

Efforts are being made to secure a continuance to a future term of court of the cases of James Mehan, Abraham D. Catlin, Henry Groth, Pearly R. Stiles, John A. Hilgendorf of Triumph, Minn., who are under an indictment in the federal court here on a charge of perjury, alleged to have been committed when making final proof on homesteads in Western South Dakota.

W. N. Skinner of Castlewood and E. R. Skinner of Sioux Falls were admitted to practice in the United States court for South Dakota.

THE STAGE

TONIGHT'S ATTRACTIONS.

LYCEUM—"Isle of Spice," also tomorrow evening.
METROPOLITAN—California Girls.

COMING ATTRACTIONS.

LYCEUM—Saturday afternoon and evening, "The Sleeping Beauty and the Beast."
TEMPLE RINK—April 30, Mme. Sarah Bernhardt in "Camille."

"ISLE OF SPICE."

This evening at the Lyceum "The Isle of Spice" will be given and tomorrow night will again be seen. The production has been twice seen in Duluth and is one of the most popular of the musical comedies. The Pitsburg Press said of the production:

"The Isle of Spice" is one of the most pleasing and enjoyable comic operas which has been seen here for many weeks. The singing and dancing of the large choruses are excellent, and the bits of comedy scattered through the show are of an especialy diverting order. The performance was well received by a large audience, which gathered in spite of the inclement weather, and the frequent hearty applause with which it was received prolonged it considerably."

CALIFORNIA GIRLS.

The olio of vaudeville features given by the California Girls at the Metropolitan is said by those who have seen the entertainment to be one of the best of the season. The talent includes Ross and Vack, German comedians, Helston and Hood in "A Little of Everything," the Sisters De Forest, song specialists and the Four Thoroughbreds, who present a skit called, "The Mysterious Venus." This is ladies day at the "Met."

"BEAUTY AND THE BEAST."

The predominant spirit of "The Sleeping Beauty and the Beast," which will appear at the Lyceum, Saturday afternoon and evening is comedy, clean, healthful fun, without extravagant horse play or buffoonery, that appeals to intelligent people. From start to finish, one roars at the jokes and comic doings, eyes entranced by the music and gasps in wonderment over the marvelously beautiful spectacular features and dazzlingly brilliant costumes. "The Sleeping Beauty and the Beast" is a production that plays to capacity and draws people to see it several times, and must indeed possess unusual merit to keep up this record in the face of the unlimited competition in novelty prevailing these days.

SARAH BERNHARDT.

Madame Sarah Bernhardt, the world's greatest tragedienne, will present "Camille," the masterpiece of the younger Dumas, at the Temple rink in Duluth, Monday afternoon, April 30, and the event is one of such unusual dramatic importance that the house will certainly be crowded to its capacity. There has never been a dramatic appearance of such deep interest as that of Madame Bernhardt, for the double reason that she is the world's most renowned actress and that this is positively the last tour she will ever make of America. The play selected is the strongest of her great repertoire, and is the one upon which the fame of the younger Dumas was built. It was also the greatest success of Madame Bernhardt, who has played so many successes, and has been more in demand on this tour than any other of her plays.

Madame Bernhardt at 62 years of age has proven the physical and psychological wonder of two centuries. She is said not to have a single wrinkle in her face, and her spirits are as buoyant as when a quarter of a century ago, she so thrilled American audiences after her phenomenal capture of Europe by her superb acting.

SARAH BERNHARDT.

CURED TO STAY CURED

How a Duluth Citizen Found Complete Freedom from Kidney Troubles.

If you suffer from backache—
From urinary disorders—
From any disease of the kidneys,
Be cured to stay cured.

Doan's Kidney Pills make lasting cures.

Duluth people testify.

Here's one case of it:

Mrs. Agnes McKay of 125 Nineteenth avenue, Duluth, Minn., says: "Though it is fully six years since I first recommended Doan's Kidney Pills in a testimonial, I have just as much faith in that remedy today as ever. I do not like to be published in the paper, as a rule, but Doan's Kidney Pills are such a reliable remedy that I would like every sufferer from kidney complaint to know it. The symptoms of this trouble are many and varied. In many cases the headaches and bearing down pains in the small of my back were quickly banished, and my system was invigorated and toned up. I have not had the slightest return of my old trouble since."

For sale by all dealers. Price, 50 cents. Foster-Milburn Co., Buffalo, New York, sole agents for the United States.

Remember the name—Doan's—and take no other.

CASE WAS DISMISSED.

Evidence Insufficient to Hold Albin Anderson for Robbery.

Aurora, Minn., April 19.—(Special to The Herald.)—Albin Anderson, an employe of the Stephen's mine, who was charged by John Seaman, the cookee, with robbing him of $60, had a preliminary examination yesterday, before Justice Christianson. Assistant County Attorney Poirier, who appeared for the state, moved that the case be dismissed as in his opinion there was not sufficient evidence against the accused, and the case was dismissed.

Deputy Sheriff Owen Gately was here Monday subpoenaeing witnesses in the case against the two Montenegrins in the county jail, charged with the murder and robbery of Charles Peterson, a few weeks ago. A bloody shirt, sent to a woman to be washed by one of the employes of the Stephen's mine, may form an important link in the testimony against the accused. The shirt had blood on the sleeves, and an attempt had been made to wash them out before the shirt was sent to the laundry.

AMERICANS IN ITALY WORRY.

Rome, April 19.—The news of the earthquake at San Francisco and its vicinity caused a great deal of sorrow here. Many Americans hurried to the embassy, consulate and the office of the Associated Press fearing for the safety of their relatives or property. It is estimated that there are over 2,000 Californians now visiting Italy.

FEARING INSANITY, SUICIDE IS DESPERATE.

Clinton, Iowa, April 19.—After tying a rope, to which a revolver was fastened, around his waist, H. F. Cotton of Anamosa, well-to-do and aged 65, repaired to the home of John Beams, near the bank of the Wapsipincon river, in that city, at noon yesterday, telephoned an undertaker to come to the river bank for his corpse, and then shot himself through the temple before Beams could interfere.

The desperate man then staggered up the bank of the river a short distance, tied the end of the rope around a tree and threw himself into the water. He lived ten minutes after he was pulled from the water. It is learned that he believed he was going insane.

Take Hollister's Rocky Mountain Tea this month. Drives away spring tiredness, gives appetite and sleep, makes you well and keeps you well. Great family tonic. 35 cents, Tea or Tablets. Ask your druggist.

SILBERSTEIN & BONDY CO. | SILBERSTEIN & BONDY CO.

IT IS AN EASY MATTER for any store to assert style and superiority, but discerning women demand the experience and reputation of their trading place. The S. & B. Co. has been and always will be leaders in the display of correct things in the world of fashions and reliability.

That is why our lines are always in favor—the popular priced as well as the most elaborate.

Specials for Tomorrow in Fine Wash Goods and Linens.

Substantial values of new goods for your selection.

Friday's Specials.

2½ yards wide, **Excellent Bleached Satin Damask**—pretty, new designs; pure linen, free from dressing; value $2.50; Friday **$1.95 yd.**

24-inch, **Bleached Satin Damask Napkins**—all desirable patterns; pure linen; value $3.25; Friday **$2.39 dozen.**

36-inch, **Sheer Handkerchief Linen,** such as is used for lingerie waists; also the shadow embroidery; pure linen; value 50c; Friday **35c a yard.**

30-inch, **Fine Persian Lawn;** excellent quality; very popular for sheer waists and dresses; value 30c; Friday **22c yard.**

46-inch **French Batiste**—pretty and durable fabric—very popular this season; value 50c; Friday **35c yard.**

Interesting News From the Art Department.

Tinted Pillow Tops, with back, a quality worth 25c; for tomorrow, **10c.**

Laundry Bags—a large assortment of different shapes, of various fabrics, plain or embroidered; to effect a speedy disposal they will be placed on sale Friday at **One-third off.**

Richardson's Flag Pillow Outfit, special 25c, containing—

22x22 stamped pillow top.
One pillow back.
One beautiful color plate, showing how to embroider or design.
Four skeins Richardson's grand prize Grecian Floss.
One pair good embroidery hoops.
One special written diagram lesson. **All for 25c.**

Silberstein & Bondy Company

The Store of Quality.

"Oh! How Good!"

The unanimous opinion of all who use

"SALADA"

CEYLON AND INDIA TEA.

A Trial Packet Will Convince You.

Black, Mixed, Green or Oolong. Trial Packet 10c. At All Grocers.
Trade Supplied by Gowan-Peyton-Twohy Co.

The EVENING STORY.

IN A MEXICAN GARDEN

By Ruth Raeburn.

(Copyright, 1906, by Joseph B. Bowles.)

The bright sunshine streaming into her bedroom by the open French window wakened Cecilia, or, as her father loved to call her in the graceful language of his adopted country, "my pretty one."

Evidently her thoughts were pleasant, for she got up with a smile on her lips and stood for a few moments looking out on the view before beginning to dress. It was just 6 o'clock and the mist still hung in the valley, and already the garden was a blaze of light. The scent of the roses, the orange and lemon blossom, the moist earth and the myriad growing things, filled the air with a delicious fragrance. One breathed life and happiness on such a morning, and love for all that lives in this glorious, beautiful world. Besides, was not her old friend and playfellow, Philip King, coming home after being away for seven years in the States, learning to be a doctor?

Cecilia was an only child. Her mother died when the poor little mite was only three days old, and her father never married again, but gave his small daughter into the keeping of a kind-hearted Mexican woman, who had from that moment spoiled her—charge with the utmost fidelity, and now, at the age of 19 years, the tall, handsome girl was still old Concha's favorite.

The two families were near neighbors, and had been fast friends from the beginning, so it was no wonder that she and Philip should be constantly together, running about and playing at hide and seek in the woods round the ranch, and when they were older cantering over the pasture lands on their sure-footed Mexican ponies—and no wonder either, as time went on, that the folks should nod their heads and smile knowingly as they watched the pair, a pretty little girl of 12 and a handsome lad of 15. In their imagination these good people already heard the bells ring for the betrothal.

Not much time was wasted over the toilet this morning. There was a great deal to be done before 8 o'clock breakfast. First, the asparagus had to be cut, while the sun was still low in the sky, for later on when he had attained his full strength it was insufferably hot in the garden, and only the dark-skinned natives might work there with impunity. Then she would pick some ripe, juicy peaches for dessert. Her father loved asparagus and peaches, and so did Philip, if her memory did not deceive her—but seven years is a long time and tastes may change.

"Who knows if he is still fond of peaches?"—and—she looked in the glass and smiled at her own reflection—"I think I can answer for peaches." Her thoughts ran on questioning and replying to themselves, "but as to asparagus and, and—other things—who knows?"

On a chair by her bedside Guadalupe, her maid, had placed a clean muslin frock, starched until white as snow. She fingered it lovingly, for she was going to put it on after her work was done. In the meantime a blue cotton, more than ready for the washtub, would do very well, and, having reached this stage in her proceedings, she did not stop to twist up her hair, but merely braided it in two thick plaits, Mexican fashion, seized her earthenware and ran downstairs. At the kitchen door Concha was waiting with a basket and long knife with teeth like a saw at one end; this was used to cut the asparagus.

At the garden gate, on the right, grew a tall rose bush, covered all the year round with crimson roses. The tree was to the young girl almost a personality, and often she would go to it and tell it her small joys and sorrows. This morning she could not pass her favorite by without some words of greeting, so, stopping to fasten up a spray which had fallen to the ground with its own weight, she murmured: "Philip is coming today. He has been away for seven years—just think of it—for seven years!" A pause, then she continued: "And I am wondering—you will never guess what I am wondering, so I'll tell you; it's just this," and she whispered quite low, holding a rose close to her lips:

"If the women in New York are so very, very pretty, as they say." Here the rose swayed lightly towards the girl as a gentle breeze just ruffled her leaves, but Cecilia chose to take the motion as a sign of polite interest in her confidences, and so she went on: "And I am going to take the loveliest bud you have on the whole bush and put it in my hair just here," and she touched one of her thick plaits at the nape of the neck, "because dad says a touch of red is very becoming to me, and I want to show him, not dad, you know, but Phil, that other people besides his beloved countrywomen can look quite nice at times—why, how silly I am, to be sure," and she laughed happily to herself. But enchantment was evidently in the air that morning, so who knows but that the rose did understand, after all?"

The dew drops on the feathery branches of the asparagus vines sparkled like diamonds in the sunshine and fell on her in showers as she brushed them aside to look for the white heads appearing above ground at their roots. By the time she had cut sufficient for a generous dish, an hour had already gone by and she was very warm and decidedly muddy—but what did that matter? There was soap and water in the house, and a pretty clean white dress in her room waiting to be put on. The peaches could be picked in a few minutes, and then her morning's work would be done.

How beautiful it was that morning! From her perch among the peaches she gazed, fascinated on the scene before her. Orizaba, glory of mountains, with its snow-capped peak, seemed but a step from the garden, but in reality one would have to travel more than forty miles to reach the foot of it. On all sides were the hills as far as the eye could see, and right in front only about a mile away, nestled the little town with its whitewashed houses and brown tiled roofs, half buried in trees.

Absorbed in the view she did not see a horseman who was maneuvering his way in and out the winding pathway which led to her father's ranch, and so it happened that Philip King was almost upon her before she was aware of it. When she did at last catch sight of him it was too late to fly to the house. The color leaped to her face in a crimson flood, and her knees trembled beneath her, with agitation, disappointment at the sudden collapse of all her plans and humiliation at the miserable figure she cut. She clutched her hair, which had long since freed itself from the plaits, and nervously, with shaking fingers, tried to twist it up and hide it inside her sombrero, but she had no hairpins, so it only fell down again in even greater disorder than before.

The young man had by this time reached the garden, and there was only the rose bush between them—then for the first time he saw her, and had he been a wise young man he would have become suddenly blind, discovered something of great interest in another direction and quickly walked away.

As it was he was not wise, and had little experience in the ways of women, and besides was very glad indeed to see his little playmate again, so he started forward with both hands outstretched to greet her.

"Cecilia," he cried, expecting she would run to him as in days gone by, but she drew back and gave him her hand very formally with stiff words of welcome which sounded unreal on her lips.

After they had both made a few commonplace remarks, a long and uncomfortable silence followed. The key to the situation appeared to be missing, and Philip at any rate was at a loss to understand what was the matter. This was palaced Cecilia, looking too much the same as on the day he left, only a great deal taller, and yet there was a difference, and a very great one. He couldn't disguise from himself that he was bitterly disappointed, it was so unlike what he had expected and pictured to himself. Yet he hardly knew after all what he had expected. He had no claim on her, was not even any relation, and seven years is a long time—a girl makes other friends. She would not meet his look as in the old days, but kept her eyes bent on the ground. He couldn't remember just what color they were, and wondered how it was that such an important point had never interested him before. He could see, indeed, that the eyes were fringed with long, dark lashes, and the outline of the face, which was so carefully turned from him, was perfect; her figure was tall and straight, her head erect and shapely crowned with masses of dark curling hair, which fell below her waist. She was decidedly the most beautiful girl he had ever seen—and the moment he realized this fact, a perfect fury of jealousy took possession of him. He understood everything now—it was clear as daylight—Cecilia had a lover and did not want his friendship any more!

At last the girl broke the silence.

"My father will be so pleased to see you," she said, "but if you will excuse me now I will just finish cutting some roses and be with you presently."

She began to cut roses feverishly, not seeing or caring where she stepped, till the thorny branches laid hold of her long loose hair and held her fast, almost as though they knew what they were about, and determined to make her prisoner.

In her struggles she stepped at last on a loose mound of earth which gave way suddenly beneath her, and in a moment myriads of tiny brown insects, each carrying a precious egg almost as large as itself, were swarming about her feet and ankles.

She had stumbled into an ant's nest!

The young man was just disappearing into the house, but at the first cry he turned and with two or three bounds, which would have done credit to an active kangaroo, was by her side and had taken in the situation. It is to his everlasting credit that he did not laugh, but treated the affair with the seriousness it deserved. Fortunately he carried his "machete" with him, that useful if rather dangerous knife without which a Mexican seldom rides abroad—and with a few strokes of the sharp blade he freed the girl from the prickly branches, when she fled hastily into the middle of the path and commenced to stamp and shake her skirts vigorously long after every insect had taken himself off in a greater fright than her own.

Then the branches which still clung to her hair had to be disentangled, oh, so gently! Such glorious hair, too, the touch of it thrilled him. Then she looked up and their eyes met, and suddenly the disappointment and misery which had seemed so real a few minutes ago all melted away and they knew.

"Oh, Phil, I am so thankful you came," was all she said, but she gave a happy little laugh and tried to hide from his gaze by shaking her mane about her blushing face, but he took her hand and drew her to him.

"Do you know I have had such a terrible fright," he said. "I thought—oh, you can't think how wretched it made me—that some one had stolen you from me; but it isn't true, Cecilia, tell me it isn't true."

"And I thought," she answered, evading his question, "that the girls in New York—"

"There are no girls in New York," the young man gravely interrupted her. "There is only one girl in the whole world, and she is right in here—in my arms!"

Topics for Consideration.

Two of the topics that will be discussed at the meeting of the public affairs committee of the Commercial club Monday evening will be the breakwater project for the protection of the local harbor and the invitation that the state railroad and warehouse commission has sent out to commercial bodies at terminal points asking them to send representatives to a hearing to be had at St. Paul April 25. The discussion to be had at the hearing concerns the reasonableness of the present merchandise rates in Minnesota. Several of the commercial bodies in the state have asked for an opportunity to present certain features to the commission so that it has been decided best to make the invitation a general one for the business interests.

To tell the stories of what one dozen of The Herald want ads. do—of the trades they make, the jobs they find, the people they introduce, the worries they relieve—would require several columns of space.

HAVE A LOOK

at yourself before leaving your office. See yourself as others see you. You can do this by having the YALE LAUNDRY place a cabinet in your office.

No need then for you to look anything but right.

EARTHQUAKE AT LOS ANGELES

Message Says Buildings Are Rocking Like a Boat.

Communication is Then Lost With Telegraph Office.

Washington, April 19.—The war department has received the following Western Union bulletin from San Francisco:

"Los Angeles says buildings rocking like a boat. Just lost connection with Los Angeles immediately after this report. Men probably left building."

New York, April 19.—A message to the Postal Telegraph company announces that two distinct earthquake shocks were felt at Los Angeles at 3:35 p. m., Eastern time. No details were given.

FAMINE IS APPARENT

Prices of Food in San Francisco Have More Than Trebled.

People Hardly Realize the Extent of the Great Disaster.

San Francisco, April 19, via Oakland.—The magnitude of the calamity that has befallen San Francisco became apparent this morning, when a red sun arose above the horizon and dissipated the pall of darkness that hung over the stricken city.

Looking eastward from the heights in the central portion of the metropolis, everything attested to the awful havoc wrought by earthquake and flame.

Where once rose noble buildings in serried column, now stand nothing but frail walls, isolated, tottering chimneys, heaps of twisted iron and huge piles of brick and mortar. Adding to the horror of the situation, the destruction had not ended.

In several sections the fire was still raging with unabated vigor, converting into smoke and ashes everything in the shape of combustible material and turning into ruin structures that had cost millions.

It was with saddened hearts that the community viewed the ruin of their city, but the extent of the devastation has not yet come to be fully realized. The people are aware of the complete ruin only in a dazed way, and it will not be until the horrors of famine and want are added to their suffering that they will be impressed with the awfulness of the destruction.

For famine is already apparent. At best the city never carried more than three days' supply of provisions and food, and now with the wholesale districts and warehouses wiped out, there is already a shortage of food, and prices this morning were in most instances trebled and quintupled.

An Associated Press man was obliged to pay 25 cents for a small glass of mineral water in the Hayes valley district.

There is not a drop of water in that half of the city that has been laid waste.

Policemen were stationed at some of the retail shops regulating the sale of foodstuffs and permitting only a small portion of goods to be delivered to each purchaser, the idea being to prevent a few persons gathering in large quantities of supplies.

Reports were received that numerous shootings had occurred of men caught looting. The military is unusually strict in observing the enforcement of this order. One man on Market street, who was found digging in the ruins of a jewelery shop was discovered by a naval reserve man and fired upon three times. The follow sought safety in flight, but the reserve man brought him down by running his bayonet through him. Reports of extensive shooting came to press reporters from various quarters, but verification of the reports is absolutely impossible. In fact concerted action of any kind is simply out of the question and almost every official is acting on his own responsibility, it being a physical impossibility to communicate with superior officers.

Yesterday some sort of systematic communication could be had by means of automobiles, but today every street is piled high with ruins and to add to this trouble there is constant danger from falling walls. On miles of streets the front walls of ruined buildings are still standing, swaying with the concussions of distant dynamite explosions and the rising winds. Frequently a crash of stone and brick, followed by a cloud of dust, gave warning to pedestrians of the peril of travel.

All manner of reports of death and disaster are coming to the temporary headquarters of the authorities, but they are received with due allowance to the excitement of the occasion.

RELIEF TRAIN

To be Started From Philadelphia to 'Frisco at Once.

Philadelphia April 19.—The Citizens' Permanent Relief association met today and decided to send $25,000 to San Francisco for the relief of the earthquake sufferers. The money will be sent to California today through Drexel & Co.

Barclay H. Warburton, publisher of the Evening Telegraph, today sent a telegram to Mayor Schmitz of San Francisco, that he is preparing a relief train and that he would notify the mayor when the train would leave Philadelphia.

AN APPEAL FOR HELP.

San Francisco, April 19.—The following appeal for aid has been sent out by Mayor Schmitz to Governor Pardee, and shows the destitute condition of the people and their dire need of food and shelter:

"Send all supplies and tents possible to Golden Gate park. Have bakeries in small towns bake all the bread they can. We want bedding, food and tents."

GRAVE FEARS ARE FELT FOR GEN. AND MRS. BRAGG

Milwaukee, April 19.—An Evening Wisconsin special from Fond du Lac, Wis., says: Grave fears are felt for the safety of Gen. and Mrs. E. S. Bragg, who were known to be in San Francisco at the time of the disaster.

'FRISCO FIRE IS UNDER CONTROL

Announced in a Private Telegram Received in New York.

New York, April 19.—A private telegram received over the wires of the Postal Telegraph company, shortly after 3 o'clock this afternoon, said that the fire at San Francisco is now under control.

COLD FEET IN POKER.

Some Men Who Could Get Away With Their Winnings.

"Some rainy afternoon, when I've got nothing to do but sit indoors and wait for people to come and slip me money, I'm going to write a treatise to be entitled 'Poker Cold Feet, From a Pathological and Psychological Point of View,'" observed "Larry" Ladd, the Virginia farmer and Washington man-about-town, to the Washington Post. "Not that I cherish the delusion that the grisly symptoms of cold feet in poker are not fully apprehended by the whole community of poker players. But it seems to me that the nature and character of cold feet in poker, together with some general tips as to how and when to get the same, and perhaps a map of the United States showing by shaded sections those parts of the country where it isn't healthful for a man who's a big winner to suddenly acquire a case of frigid pedals in a game of draw, would be a good thing, and that it ought to sell pretty well. We're all subject to sudden attacks of frapped underpinnings when we're 'way to the good in a game of draw, but all of us don't just exactly know how to get away with the proposition. The work of some of us when we get that way is pretty coarse. We're not convincing enough to make it stick. And it occasionally happens that we have real difficulty, or embarrassment at the very least, in breaking out into the open with the goods on us. That's why I think a brochure on the subject ought to make a hit.

"Once, before I'd ever seen this side of the Mississippi river, I sat in a game with three sheep men out in Idaho. I didn't know any of them very well. From the beginning of the soiree I couldn't lose. I was due to take the midnight train on the U. P. for Cheyenne, but I hadn't said anything about that before sitting in the game. And when I went right out and got their money in bobs, I didn't feel that it would be exactly dead wise on my part to mention it. At 11 o'clock, after three hours' play, I had $1,850 of their money, and still going easy, yanking down three pots out of five. In another hour I had to make that train, and I knew that I could never do it with all of that gilt of those sheepmen on me. Said I to myself, 'Five hundred's a good enough winning, so I'll just slough off all but $500 of this bunch, and by that time it'll be midnight, and I can execute a sudden cash-in, and maybe they'll let me get by with it.'

"So I began to bluff them out of their boots. I raised it before the draw and stood pat on nine high, and they cussed and laid down. I drew to three-card flushes and filled 'em. I'd hold out a dead one to a pair, and draw two more just like the dead one. It seemed to be simply impossible for me to push any of that $1,850 back from them, on the contrary, inside of another half hour I was $600 more to the good of them, making me $2,450 winner. I knew that I could not get away with all that—not with sheepmen on the other side of the table. And I didn't want them to render me porous and leaky with the forty-fives that they had strapped in painfully plain view around their waists. Neither did I want to do any backing or filling or crawfishing. I'd got their duff on the level and it was mine. If I couldn't lose it back to them decently and in order at the same game in which I'd got it away from them, then it was up to me to do something else. The tempers of the three sheepmen were pretty craggy by this time, and I didn't know what to expect of them. But ten minutes before the train was due, just after I'd hauled in another jackpot worth $150, I pushed back my chair, stretched my arms, yawned quite cavernously, and got up.

"'Friends,' said I, hanging on tight, so's not to give my anxiety away, 'this concludes my portion of the entertainment.'

"They all leaned back in their chairs and looked at me, and they looked blamed ugly, at that.

"'The h—l you say!'" observed one of them.

"'Yes,' said I, still fighting that tendency of my voice to wobble on critical occasions, 'this is where I pass out. I'm going to—'

"'Feel a draft on your feet, hey?' said the ugliest of the three, surveying me sardonically. 'Subject to chilblains, are you? Look-a-here, ponder, that may go all right down in the country you heave from, but up this-a-way such conduct is viewed with disfavor, if not with suspicion. Anyhow, you're not well enough acquainted about this neck of sage brush to do a jack-rabbit scramble of that sort. You've got to know—'

"I cleared my throat loudly, took a grip on the back of my chair, and cut in right there.

"'I'm up against it, in a way,' I said, and I can't remember that my pipes quavered very much at that, 'on account of my neglectfulness. I neglected to state, when I sat into this game, that I booked for them on the east-bound train that creeps into this place at midnight. Consequently, in accordance with the poker code that's lived up to in this section, it's probably not up to me to make that announcement now, when I'm away to the good, and expect to hike with my winnings. It's coming to me to state, however, that I'm a square man, and that I got this gift in strictly on-the-level play. But the business that I'm embarking on this midnight train for is of a whole lot more importance to me than any poker winnings, and I'm not trying to bite the hinges off any unwritten poker rules or notions that may prevail up this way. Therefore, for the sake of being agreeable, I'll just cash in the hundred dollars' worth of chips that I bought when I sat down, and you gentlemen may make such division of my winnings as best suits you.'

"The three sheep men listened attentively to that spiel. It was the only way I could think of to get out of the predicament. They were three against one, and I never went a-hunting for that kind of bother. When I got through they looked at each other. Then they all got up.

"'Cash in your hundred, h—l,' said the ugliest of the three, looking me straight in the eye, and right then I figured that when the shooting began it would be best for me to drop suddenly to the floor and try to crawl to one of the windows. 'You don't cash in no hundred here. You cash in every d—d chip in your stack, and you get away with it, too. We ain't no hogs up this-a-way, and we don't do the baby act when the cards don't come our way. And when a man hands me, for one, a proper talk like the one that you've just put o' your system, he gets all that's a-coming to him, and no trouble to follow. You cash in, and you take a hooter with us, and we'll put you on your train, and if you ever happen back this-a-way, just dig us up and give us another hack at you. If you don't happen back this-a-way, it's all right. That's me.'

"'Same here,' said the other two in chorus.

"That's how I got out of Idaho with $2,000 of sheep men's money, when the best I was looking for was a chance to jump out of the window and take the sack along with me. But I was just lucky enough to be up against three square men, but I've seen an exactly similar situation come out altogether differently. This happened in Tucson. Jim Cosgrove, an ex-soldier of the cavalry, regular army, was the man who got the cold feet. Cosgrove had cleaned up all of the money drawn from the government by three troops of cavalry during his enlistment, and when he got his discharge he was several thousand to the good, so that he didn't want any more soldiering in his'n. He played cards around Arizona and New Mexico—played square when the people on the other side of the table were doing the same, and phony when he knew that he was in that kind of a game. On this occasion Cosgrove, who was a big, sinewy courageous man, got into a game in a small room over a Tucson saloon with three California prospectors who had struck a silver lode in Old Mexico, and who were in Tucson enjoying themselves. I looked on at the game along with four or five others who didn't feel like playing. Cosgrove knew that he was playing with men who didn't manipulate the cards themselves nor stand for anybody else doing it, and he played fair. But the way he got the change of those silver men was a caution. He didn't have to bluff. He got the cards. He was over $3,000 ahead of the game after three hours' play, and still winning. He shoved over all but one stack of chips then, saying to the banker:

"'Just turn some of this junk into gilt—it obstructs my view.'

"The banker cashed the chips, and then Cosgrove shoved the remaining stack in front of him into a jackpot and lost it. He got up.

"'I've got a little date with myself at a little honkadonk down the way a bit,' he said.

"The three silver men got sore all together and at once. They knew that Cosgrove was a professional gambler, but they weren't altogether sure that he had got their money on the square. At any rate they didn't intend to permit him to get a sudden case of the polaric pedals when he was into them over a thousand each, and the shank of the evening not yet arrived, and thumb and forefinger straight back to where their guns protruded.

"Then Cosgrove did exactly what the detective chap, Sherlock Holmes, did in the play when he was corralled in the brimstone gas cellar. He laid the hand on the back of his chair. The light was furnished by a coal oil lamp in the middle of the poker table. Cosgrove gave the chair a lightning swing, and down it came on the lamp. After the crash the room was black dark, and it's a plumb miracle that some of us weren't punctured in the shootfest that followed. Cosgrove was wise. The three prospectors figured that he'd make for the door, and they shot in that direction. But he took the window for his, dropped fifteen feet to the ground, and was off and beating it before a match could be struck. It was sudden work, but Cosgrove was a sudden man. When Tucson heard the story, Tucson notified the three silver men that the town didn't feel just like extending its hospitality to people who couldn't stand for little poker losses without gun plays that put the place in jeopardy of being burned up, and they took themselves back to their lode in old Mexico.

"I have also known of some occasions when the desire of a man who was a good winner to quit the game was improperly diagnosed by the other players as a case of cold feet. I sat into a four-handed game in a hotel room in Denver one night a good many years ago. I knew two of the players, but the other one was a stranger to all three of us. We'd been introduced to him by somebody or other in the lobby of the hotel, and when we said that we were going upstairs to have a little draw he asked to be allowed to butt in. He was a guileless sort of a young fellow, and was the manager of a big wholesale grocery in Denver. For all of his guilelessness, though, he was an almighty good poker player, and he had us all on the run from the first jump. He went right out in the lead and won steadily. We hadn't started the game till after midnight, and before we knew it, the light of dawn began to sneak in at the window, and the young man who managed the wholesale grocery had stuck it into each of us for about $500. When he saw the daylight slinking in he announced that it was pretty nigh all off so far as he was concerned, but we jollied him out of that notion, and he played on, whining right along. At 9 o'clock in the morning he gave a quick look at his watch, pushed back his chair, and said that he guessed he'd quish.

"Quite without justification, the rest of us all set up the cold-feet wail.

"'You won't do,' we said to him. 'You don't go the distance. Can't you interview your chiropodist about those cold feet of yours later in the day? Here it is just—'

"The young man gazed at us helplessly, and then he broke out with:

"'Dammitall, fellers, I'm going to be married at 11 o'clock this morning, and I've got to go home and get ready and jump into my marrying togs, haven't I?'

"Of course we had to apologize for accusing him of being a victim of frozen lower extremities then, and I suppose he started to keep house and raise a family with the $1,500 that he got away from us.

"On another occasion I felt resentment in my soul over the desire of a man to quit when he was a wholesale winner, and was just about to suggest the hot-water cure for his pedals when I was tipped off as to the situation in the nick of time."

Boston Herald: Possibly the civic conscience was less sensitive in times past than it is today, in spite of frenzied statements to the contrary. At any rate, the following story is told of a tough old citizen of Lee, N. H., who was drawn on the jury some decades ago. The case was a capital one, and when it became time for the jury to decide, the old man was much puzzled.

"Vote," exclaimed he, in great excitement, "why, I don't know how to vote! Who picked me, who picked me, anyway? Which side shall I vote for?"

If you want a cook, or nurse girl, advertise in The Saturday Herald. 'Phone your ad. in.

FREIMUTH'S. | FREIMUTH'S. | FREIMUTH'S. | FREIMUTH'S.

FREIMUTH'S BUSY BASEMENT

Two Days' Sale of Spring and Summer Necessaries.

There will be great doings Friday and Saturday in the Economy Basement—everything you need—everything you will need—everything you ought to need, finds a temporary resting place here.

THE PRICE OFFERINGS THESE TWO DAYS WILL START THEM MOVING QUICKLY.
A FEW PRICE INSTANCES:

PAINTS. Freimuth's high-grade ready-mixed House Paints — special tomorrow only — per gallon— 98c

ENAMELS. High-grade Enamels, at—a can 15c, 25c and 48c

JAPALAC. Japalac —a new lot just received at — per can— 15c, 25c, 40c and 75c

JOHNSON FLOOR WAX. Johnson Floor Wax, regular price 50c a can—special per can..... 39c

ELECTRO SOLVA. Johnson's Electro Solva for removing Paints and Varnishes at— per can— 25c, 40c and 75c

FLOOR BRUSHES. Good quality Floor Brush —our regular low price $1.25—special each..... 98c

PAINT BRUSHES. New stock of best quality Paint Brushes, at— 10c, 15c, 25c, 48c, 75c up to $1.48.

KALSOMINE BRUSHES. Kalsomine Brushes at 15c, 25c, 48c, 75c up to $1.75.

BRUSHES. An entire new stock of high-grade Brushes of all kinds just in, go on sale at special prices tomorrow. Extra quality Window Brushes—regular price 65c —special..... 48c

Others at 25c, 39c up to 75c.

SCRUB BRUSHES. Good size Scrub Brushes—regualr 10c—special for tomorrow each..... 6c

TOOLS. Garden Rakes, and Garden Hoes, regular 25c— special at 15c

SPADES. Best quality Steel Spades—regular 60c—special each... 48c

SAWS. Good Steel Handsaws—regular price 98c—special each. 78c

HAMMERS. Tack Hammers at— each.....15c, 10c and 5c

CARPET TACKS. 1 doz packages Carpet Tacks, 6 and 8-oz, for..... 10c

CARPET SOAP. Imperial Carpet Cleaning Soap—reg. price 15c, special. 10c

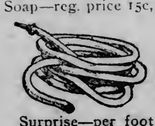

GARDEN HOSE. Special sale on guaranteed Garden Hose.

Surprise—per foot 7½c
Red Cloud—per foot..... 8½c
Princeton—per foot.....10½c
White Star—per foot....12½c
Electric—per foot 16½c

GARBAGE CANS. Galvanized iron Garbage Cans—regular price $1.25—special each..... 95c

TOWEL ROLLERS. Hardwood Towel Rollers—regular price 15c—special.... 10c

CARPET WHIP. Braided Wire Carpet Whips —worth 25c, special each.... 10c

CURTAIN STRETCHERS. Curtain Stretchers, reg. price $1.75, special each.. $1.39

TOILET PAPER. Krect Toilet Paper—regular 5c—special 8 for..... 25c

VEHICLES. The Gendrom line of high-grade Go-carts, Autos, Express Wagons, etc., etc. Folding Go-carts, with rubber tire wheels (like cut), others ask $3.00; our special tomorrow— only $1.88

AUTOS. Automobiles at— $4.98, $5.98 $8.75 up to $16.50.

VELOCIPEDES. Rubber tire Velocipedes at— $2.48, $2.95, $3.75 up to $7.95

IRON WAGONS. Iron Express Wagons— nicely painted in red—regular $1.25—special..... 98c

FISHING TACKLE. Fishing Tackle and Baseball goods at money-saving prices—all sizes Sprout Hooks—per dozen..... 3c

BOYS' BASEBALL SUITS Complete for only..... 98c

ANOTHER FEATURE

OF the Savings Bank. The administrator and the guardian, the trustee and the treasurer, find this an acceptable place to deposit their funds. It is a very common thing for money to lie idle, awaiting a particular purpose. Such funds are made to earn interest at this bank during the waiting period.

3% INTEREST ON DEPOSITS

DULUTH SAVINGS BANK
220 W. SUPERIOR ST.

EDISON THE WIZARD

We are headquarters for Edison Phonographs and the famous Gold Moulded records—the No-Scratch kind. We carry every record in the catalogue. Machines sold on the easy payment plan.

B. F. HATHAWAY,
200, 201, 202 ALWORTH BUILDING.
Zenith 'Phone—Office, 251; Res., 329-Y.

YOU MAKE MONEY AND MAKE IT EASILY BY BUYING NOW AT OUR

QUITTING BUSINESS SALE!

Our big stocks are thrown on the market at grand reductions, as our firm is quitting business in Duluth, due to the fact that Mr. Forward has made arrangements to enter the wholesale stove trade in Chicago. We have sold an immence lot of our stock—an immense lot still remains—**AND EVERY ITEM AT CUT PRICES.** We deliver to all parts of the city. **Send us your mail orders if you live out of town—such orders get prompt and reliable attention.**

NEW GO-CARTS—with all steel frames—a cart made to last. See the new patterns just in last week. **All cut 25 per cent.** See the window full; old prices $2.75 to $30.00; **now cut 25 per cent.**

DINING TABLES—old prices, $3.25 to $37.50; now **cut 25 per cent.**

CENTER TABLES—the former prices were 75c to $17.00; **now cut 25 per cent.**

JARDINIERE STANDS at Half Price.

KITCHEN CUPBOARDS **cut 25 per cent.**

LACE CURTAINS—former prices 55c to $14.00; **now cut 33 1-3 per cent.**

DOORWAY DRAPERIES—a big assortment of styles and prices, used to be from $2.40 to $14.00; **now cut 30 per cent.**

IRON BEDS—old prices $1.85 to $28.00; **now cut 25 per cent.**

BED SPRINGS — former prices $1.50 to $11.00; **now cut 25 per cent.**

MATTRESSES—all grades, $2.75 to $15.00, **are cut 25 per cent.**

DRESSERS—65 dressers in stock for your choice, former prices were $6.75, $9.25 up $40.00 to $80.00; **all cut 25 per cent.**

CHIFFONIERS—up to $22.00; **now cut 25 per cent.**

DINING CHAIRS—up to $10.50 each; **cut 25 per cent.**

At 21st Avenue West on Superior St., Duluth, Minnesota.

R. R. Forward & Co. HARDWARE AND FURNITURE

At 21st Avenue West on Superior St., Duluth, Minnesota.

NOTHING, APPARENTLY, CAN NOW SAVE SAN FRANCISCO

(Continued from page 1.)

of upheaval. The professor predicts local shocks later, but probably much less severe than those of yesterday. The American society has summoned its members by telegraph to attend a meeting tomorrow to dicuss steps to assist the sufferers at San Francisco.

DESPERATE EFFORTS

To Establish Rail and Wire Communication by Southern Pacific.

Chicago, April 19.—The Southern Pacific company, which has the largest transportation interests in San Francisco, has been endeavoring to establish both rail and wire communication with San Francisco for over twenty-nine hours, without success. Rail communication on the north is cut off above Santa Rosa, which is sixty miles above San Francisco. On the south trains cannot run north of Fresno. On the east railroad wires are gone west of the Utah line.

It is believed that a train can get from Sacramento by the long route through Stockton, and an attempt to get this train through is being made.

E. H. Harriman, chief owner and president of the Southern Pacific, has issued imperative orders to establish rail and wire communication with San Francisco, without regard to cost, and every possible effort is being made simultaneously on the three lines of the Southern Pacific, from the north, south and east, to restore communication, but so far without result.

POSTAL COMPANY

Will Transmit Free All Messages Relating to Relief of Sufferers.

John L. Fuller, manager in Duluth of the North American Telegraph company, has received the following dispatch from General Manager H. A. Tuttle:

"The Postal Telegraph Cable company will transmit free domestic messages relating to the relief of sufferers at San Francisco when offered by duly constituted relief organizations, or public officers in their official capacity, when destined to San Francisco. Such messages will be subject to such delay as the conditions at that point impose."

EXPECTED FIRE.

Underwriters Say That San Francisco Has Been Very Lucky.

Cleveland, April 18.—It come to light here today that the committee of experts on fire boards in the employ of the national board of underwriters made a remarkable prediction a year ago regarding San Francisco. Members of the committee are now in this city preparing a report on Cleveland fire risks.

The committee spent much time in San Francisco and its report, which was finished about a year ago, says:

"In fact, San Francisco has violated all underwriting traditions and precedent by not burning up. That it has not done so it largely due to the vigilance of the fire department, which cannot be relief upon indefinitely to stave off the inevitable."

A Few Desirable Rooms

—Single or en suite—for rent at low monthly rates.

New Sanitary Plumbing

Cafe Service if Preferred

Special Family Rates

CALL AND EXAMINE

HOTEL SUPERIOR

J. T. LAWRENCE, Mngr.

MONEY FOR STRICKEN CITY.

New York, April 19.—The National Park bank today transferred to San Francisco, through the sub-treasury, between $3,000,000 and $4,000,000 in gold.

M. Guggenheims Sons today notified Gen. Funston that they had contributed $50,000 for the relief of the San Francisco sufferers.

Washington, April 19.—The secretary of the treasury has authorized the telegraphic transfer of $10,000,000 from the sub-treasury at New York to San Francisco. The cash will be deposited in New York and immediately paid on the order of San Francisco banks entitled to the same.

ALL WELL WITH SQUADRON.

Washington, April 19.—A telegram received at the navy department this morning from the commander of the Pacific squadron, sent since the earthquake, reports that all is well with the squadron. The Chicago and Marblehead are en route from Long Beach to San Francisco and will probably reach there some time tomorrow. The Boston and Princeton are at Long Beach.

A telegram received at the navy department today from the commandant at Mare Island navy yard, reports that $1,000 will cover the damage done there. No mention is made of any injuries to any of the people of the yard.

THOUSANDS OF REFUGEES

Rendered Homeless in San Francisco Flee to Oakland.

Oakland, Cal., April 19—Thousands of refugees, rendered homeless by the terrible calamity which has overtaken San Francisco, have come to this city. On learning of this, the Realty syndicate at once offered Idera park for the use of those without shelter by the earthquake. The offer has been gratefully accepted by the police and fire departments, and 200 cots have been placed in the theater for the use of the refugees. Relief stations have also been established at the city hall and at the various public parks in the city.

Other relief stations have also been established in such of the churches throughout the city as are considered safe for use as such.

A report comes from Martinez that the Martinez bank building, one of the finest structures in the town, has been completely destroyed.

It is at present impossible to estimate the amount of damage to property in this city, owing to the fact that practically no inspection has been made of the buildings except by Fire Warden George McDonald, and this only for the purpose of condemning those which are unsafe and must be torn down.

Many of the structures show little apparent damage on the outside, but on closer examination prove to have been badly twisted and racked by the shock.

FRANCE SENDS SYMPATHY.

Paris, April 19.—President Fallierres has telegraphed to President Roosevelt, an expression of France's most profound sympathy with the United States in the distress resulting from the earthquake at San Francisco. The minister council discussed the catastrophe at San Francisco and decided to forward condolences.

M. Moreland, chief of the protocal of the foreign office called at the American embassy during the day and personally conveyed to Ambassador McCormick, an expression of sorrow for the sister republic.

There are many San Franciscoans here and they are in a state of intense anxiety as repeated telegrams bring no response concerning the fate of relatives. The presence of the Spreckels here is preparatory to the marriage of Miss Lurline Spreckels to Spencer Eddy, secretary of the American embassy at St. Petersburg.

TO SHIP SUPPLIES FREE.

Chicago, April 19.—The relief supplies for San Francisco will be carried gratuitously by various transportation companies, as was indicated yesterday, when within a few hours after the news of the catastrophe had arrived, the Export Shipping company announced through its president, F. G. Bailey, that it would agree to take supplies to the suffering municipality free of cost. Mr. Bailey said that clothing and food supplies would be transported as fast as received.

SANTA ROSA DESTROYED.

Loss of Life Will Probably Reach Into the Thousands.

San Francisco, April 19, via Oakland.—Reports from the interior are most alarming. Santa Rosa, one of the prettiest cities of the state, in the prosperous county of Sonoma, is a total wreck. There are 10,000 homeless men, women and children huddled together. The loss of life is not to be estimated. It will probably reach the thousands.

As the last great seismic tremor spent its force in the earth the whole business portion tumbled into ruins. The main street is piled many feet deep with the fallen buildings. Not one business building is left intact. This destruction includes all of the county buildings. The four-story courthouse with its high dome is merely a pile of broken masonry. Nothing is left. Identification is impossible.

What was not destroyed by the earthquake has been swept by fire. Until the flames started there was hope of saving the residence district. It was soon apparent that any such idea that might have been entertained was to be abandoned.

This was appreciated by the citizens and they prepared to desert their homes. Not even their household goods were taken. They made for the fields and hills, to watch the destruction of one of the most beautiful cities of the West.

Messengers bring the saddest tidings of the destruction of Healdsburg, Geyserville, Cloverdale, Hopland and Ukiah. This report takes in the country as far north of Mendocino and Lake counties and as far west as the Pacific ocean. These are frontier counties and have not as large towns as farther south.

In every case the loss of life and property is as shocking as here.

"COULD NOT BE WORSE."

The Latest Message From Gen. Funston to Washington.

Washington, April 19.—The following telegram was received at the war department this afternoon from Gen. Funston, at San Francisco :

"At this time, 9:15 a. m., nothing new. The city is still burning and it could not be worse. Lieut. Pulis (coast artillery) mortally wounded. No other casualties."

HOPE ABANDONED

Of Staying Progress of Flames and Saving Any of City.

Oakland, April 19.—The correspondent of the Oakland Tribune, writing from San Francisco at 10 a. m., says:

At this writing there seems to be practically no hope of saving any of the city. Those who were sanguine of the ultimate success of the firemen in controlling the flames have now given up hope and are fleeing from the flames in despair. Many people are being burned alive, imprisoned in the doomed buildings, where the rescuers could not reach them. The last big structure to burst into flames was the Grace church, at the corner of California and Stockton streets. The entire district from Channel to Broadway and from the water front to Octavia and Golden Gate avenue was a mass of flames. The St. Francis was one of the last big buildings to take fire. The flames seem entirely beyond control. Workers have destroyed block after block of residences with dynamite in the hope of hemming in the flames, but after each such effort the blaze would leap across a seeming impassible gulf.

RUSHING IN FOOD.

War Department Active in Matter of Supplying Rations.

Washington, April 19.—War department officials were actively carrying on this morning the work which had kept some of the officials most of the night, with the object of getting provisions and tents to the San Francisco sufferers. Secretary Taft's great anxiety is to get food into San Francisco at the earliest moment. The orders sent during the night are being supplemented today. The revenue cutter service has placed at the disposal of the war department five of its vessels, the Perry, McCulloch, Chetls, Hartley and Golden Gate. The Perry is now at Astoria, Or., and will carry supplies from Vancouver barracks to San Francisco.

Instructions have been sent to Portland and Seattle to buy rations in the open market and hurry them to the stricken city.

Commissary General Sharpe said he is advised the supplies can be shipped by rail to a point within thirty miles of San Francisco, and he is of the opinion that it is better to send them there where, as a last resort, a camp for refugees can be established, as all the persons in need of supplies cannot remain in the stricken city.

SALVATION ARMY

Loses All Its Properties in Fire---Thousands Homeless.

New York, April 19.—Officials of the Salvation Army in this city today received the following telegram from George French, the officer in charge of the army's work on the Pacific coast:

"Oakland, Cal., April 19.—Provincial headquarters building and entire equipmetn, all records, all social institutions, corps halls and properties destroyed by ravages of fire following earthquake. Thousands homeless. Army has tendered services to city authorities for relief among sufferers. No casualties reported among our people, although hundreds dead."

MINNESOTA OFFERS AID.

St. Paul, April 19.—(Special to The Herald.)—Governor Johnson today sent the following telegram to Governor Pardee of California:

"Minnesota deeply sympathizes with California in the awful disaster which has overtaken your people. Can our citizens render you any aid in your dire distress?"

NO DAMAGE AT FRESNO.

Fresno, Cal., April 19.—The earthquake did no damage in Fresno, although it was the heaviest shock ever felt here. At Los Banos, on the border line of the county, heavy damage was done. Several brick buildings were wrecked. The loss is $75,000. No fatalities.

NEBRASKA TO CONTRIBUTE.

Lincoln, Neb., April 19.—Governor Mickey today issued a call to the people of Nebraska to contribute to a fund for the benefit of the sufferers in San Francisco. The governor sent a message to Governor Pardee, offering aid.

GOLDFIELD SENDS FUND.

Goldfield, Nev., April 19.—Goldfield, in the heart of the Southern Nevada gold mining district, claims to be the first city in the United States to raise a relief fund for San Francisco. Yesterday morning $4,000 was raised for the benefit of the sufferers.

ONE MILLION FOR SUFFERERS.

Washington, April 19.—The senate resolution appropriating $500,000 for the relief of the San Francisco earthquake sufferers was amended by the house committee on appropriations, the amount being increased to $1,000,000.

SLOT MACHINES WERE ROBBED

In Biwabik Saloon and Two Men Have Been Accused.

Biwabik, Minn., April 19.—(Special to The Herald.)—Warrants have been issued by Justice Keeler charging Owen Gibbons, a switchman, and Andy Brackiln with burglary, but the men have not been apprehended and their present whereabouts is unknown. It is alleged in the complaint, sworn to by William Dopp, that they entered his saloon at an early hour Monday morning, broke open the slot machines and abstracted the money contents. Night Policeman Jones saw them when they entered the building. He went over and asked them what they were doing. They replied that Duffy, the bartender, had given them the key to the place so that they could get something he wanted. As both were well known to the officer, he took their word for it and went away. They also made tracks as soon as they had accomplished their object. Gibbons has a wife working in a restaurant in Virginia, who was here yesterday trying to square up the matter so that her husband could go to work in the local yard.

John Thompson had a preliminary examination yesterday before Justice Keeler on a charge of attempted murder preferred by John Ranta. Both are Finlanders who work at the Holland mine. They left town together in a drunken condition about 4 o'clock Sunday afternoon for the Holland camp. Ranta alleged that after they had gone about half way Thompson invited him to go into the woods by the side of the road and he would give him a drink. After they had gone in a few steps, Ranta alleges that Thompson knocked him down and then pulled a revolver and shot him in the side of the head and left him for dead. Dr. Bray testified that the wound did not look as if it had been made by a bullet and that it looked more as if Ranta had fallen and injured himself by striking his head on a rock or stick. The defendant stoutly denied knowing anything about Ranta's injury. After hearing all the testimony, Justice Keeler dismissed the case.

SAYS WALLACE "DESERTED"

Secretary Taft Continues Testimony Before Interoceanic Committee.

Washington, April 19.—Secretary Taft continued his testimony before the senate committee on interoceanic canals discussing among other subjects the relations of William Cromwell in canal matters and the circumstances leading to the severance of Former Chief Engineer John Findley Wallace from the canal enterprise.

Concerning Mr. Cromwell, the secretary said the impression sought to be given that the New York lawyer had attempted to interfere in canal matters or to effect general influence in canal policies to be pursued was wholly unfounded.

Regarding Mr. Wallace, several letters, never made public which passed between the secretary and Governor Magoun were submitted in support of the secretary's charge that Mr. Wallace "deserted" the government when a crisis was at hand and that his leaving "might have meant disaster." Secretary Taft said tropical negro labor would have to be relied on, although he expressed a willingness to try Chinese, if it could be done within the law. The canal ought to be built by contract, the secretary said, if bids were opened now, the result would be much higher prices because of the large element risk due to lack of knowledge which would enter into the fixing of every bid.

All Humors

Pimples, boils, eruptions, eczema or salt rheum, scrofula, are radically and permanently cured by

Hood's Sarsaparilla

Liquid or tablets, 100 Doses One Dollar.

HE LIFTED THE VAIL.

How An Inquisitive Attorney Got More Than He Wanted.

Macon, Mo., Republican: A merchant was suing the Burlington railroad for a car of household goods said to have been destroyed by water and fire at Kansas City during the flood of 1903, while the car was en route from Texarkana to Macon. Among the property lost was a trunk belonging to the plaintiff's daughter, Miss Mercedes. Her father's lawyers thought it well to put Miss Mercedes on the stand to prove the value of the particular article. The witness was about 18. In her innocent brown eyes no hint of humor lurked and the wavy chesnut hair rolled back from a smooth forehead that invited trust and confidence. After she had testified in chief that her trunk contained "some skirts and things," and that they were worth from $50 to $75, the lawyer turned to the road's counsel and said:

"You may inquire."

The general attorney for the road, Col. N. O. Borders, indicated to his associate, a young man from a neighboring town, that he might tackle the cross-examination. This barrister happened to be a "detail man," and was inspired with the commendable spirit of finding out things. He believed in getting at the facts. Angels might have deliberated before adventuring upon the sacred territory ahead of him, but he didn't.

"You said your trunk contained 'some skirts and things,'" began the young man; "what did you mean by that, Miss Mercedes?"

She turned and looked him frankly in the eye.

"Do you want to know what was in my trunk?" she asked.

"Well, yes; I think we're entitled to know what we're asked to pay for," returned the lawyer, importantly.

Col. Borders smiled as his young disciple touched off the fuse, and moved his chair out of range.

"Well, let me see," said the brown-eyed maiden, as she began counting on her fingers; "in the bottom there were six Japanese kimonas, two pair of bedroom slippers, embroidered; one dozen pair of fancy drop stitch hose, pair pink satin slippers, one white chiffon automobile veil, one box face veils, one empire coat, trimmed in chantilly lace, one Marie Antalnette gown of pearl gray crepe de chine and—"

"Just a minute," said the examiner, nervously; "I am not asking you to name all the family clothes. Just state what was in your trunk."

"Why, all those were in my trunk."

"Oh!"

"Yes, and there was a handsome lace bolero, with short sleeves—"

"A-a-what?" gasped the detail man.

"A lace bolero."

"You mean a bolo?"

"No, I don't."

"Well, proceed."

"Where was I?"

"You said something about a lace bolo without sleeves."

"O, yes. A handsome lace bolero with short sleeves, a red and white foulard, four pairs suede gloves, six pairs sea island cotton stockings, embroidered—"

"Beg pardon. Didn't you mention them before?"

"No, sir. I said one dozen pair drop stitch—"

"I see. Go ahead."

"One jar Pompeian cream—"

"One jar cream?"

"Yes, sir."

"You didn't have that in your trunk?"

"But I did."

"Had a jar of cream in your trunk?"

"Yes, sir—Pompeian cream."

"Wasn't you 'fraid the jar would break?"

"No. Shall I go on?"

"Is there much more?"

"Not in the bottom. There were six silk petticoats, two Berise sun shades, one black velvet toque, a brand-new Silver-stein evening wrap, one lace scarf, one pair leather gauntlets, a white organdie over pink—"

"Where did that go"

"It went with the trunk. A white organdie over pink silk, lace gown, princess style—"

"Miss Mercedes?"

"Yes, sir."

"Are you only asking $75 for all that?"

"Why that isn't all. There was a comaprtment tray above and a drawer containing a cut glass puff box, silver hair brush and comb, pair curling irons, alcohol lamp, box monogram paper, sealing wax and die, a necklace of Venetian beads, imperial style, a bottle of theater derouge—why, what a funny man! He said he wanted to know what was in my trunk."

The last observation was caused by the retreat of the cross-examiner. Then Colonel Borders came forward and dictated this to the official stenographer:

"It is admitted by the defendant railroad that the contents of Miss Mercedes' trunk was worth $75, the amount claimed." Then he turned and bowed deferentially to the witness.

"You are excused, Miss Mercedes," he said.

INTERPRETED.

Boston Herald: Rufus Choate was once trying a case before Justice Shaw, and one witness who took the stand was a minister.

"What is your name?" asked Choate.

"Ezekiel Lee," answered the witness.

Justice Shaw, not hearing readily, leaned forward and asked Choate what the witness said.

"He said, your honor, that his name was Ezekiel Lee," replied Choate.

"What is your occupation?" continued Choate.

"I am a humble candle-bearer of the Lord," replied the witness.

Justice Shaw bent over the bench and inquired what the witness had said. Choate responded, saying that the witness had said that he was a humble candle-bearer of the Lord.

"Of what denomination are you?" questioned Choate.

"I am a Baptist," replied Lee.

Again Justice Shaw leaned forward and asked what the witness had said, and Choate replied: "He said, your honor, that he was a dip-candle."

MORE THAN TRUTH.

Boston Herald: Fifty years ago there lived in Woodstock, N. H., a man by the name of Thomas Booise (or Boise), who was noted for his ready wit.

At one time he was called as a witness on a case in court in Plymouth, N. H. After the lawyer had fired all sorts of questions at him without getting much satisfaction, the judge took him in hand.

"Mr. Booise," said the judge, "have you told the whole truth in this matter?"

"Yes, sir; yes, sir, I have, and I guess just a little mite more."

TOP AND BOTTOM

Anniversary "Extras" in the Busy Basement and on the Big Furniture Floor, as Well.

'Twould be hard to find better bargains any time than our regular "lower prices" constantly present to the public. And just now the great superiority of the values in the Anniversary Sale make these items the greatest bargains you can enjoy for the "Friday shopping." Try the Friday bargains. Make an early visit—delays are sometimes disappointing.

Glass Tumblers, 15c Doz.

Fine glass tumbler, medium weight, with plain or fluted bottoms—How many times you have paid 39c to 50c a dozen for no better. Now, you'll be paid to get them, for you'll need some soon, and there'll be no such price as this then. We have sold them at 39c—Friday and Saturday—per dozen..... 15c

Cups and Saucers, 10c.

Would you give 10c for a regular 25c Cup and Saucer—Eggshell Japanese china, with decoration in delft blue coloring and Japanese design? That will be the price Friday and Saturday—only 10c each. They're ovide shape—new, and a popular thing.

100 Piece Dinner Set.

No Duluth woman ought to be without a 100-piece dinner set—and none will be if this supply holds out. Fine white semi-porcelain ware, with dainty floral decoraton; a set that would be good value at $10. We just got them and give them as an anniversary special. Just think—4 and 95-100 cents apiece—complete set for only... $4.95

Here Boys! Get a Baseball Outfit.

Got your "nine" organized yet? Let's help you. Won't cost much if you do. We'll sell you uniforms of all sizes—cap, belt, shirt, pants—and throw in a ball and bat—a whole outfit complete in a box for only..... 75c

"Get Busy, Boys!"

Stransky Ware 1/2 OFF

People who know what splendid stuff Stransky's steel enameled ware is, are willing to pay full price—they want "Stransky." Well, here's the same ware—blue and white enameled—marked just as always (the same tickets) and you have to PAY ONLY HALF. Now, there's some inducement in that for you to buy and begin using "Stransky ware" tomorrow, is there not? Every piece for half-price.

New Wooden Ware.

JUST RECEIVED—A large shipment of all kinds of wooden ware—rolling pins, bread and meat boards, meat pounders, holly wood spoons, potato mashers, glass rolling pins, mixing spoons, butter molds, etc., etc. It's ready for you. And be sure to get our prices before you buy.

"Extras" on Furniture Floor

The business of the week demonstrates—and people are telling us daily—that our prices on strictly good furniture "have them all beaten." That's our business—selling only the good kind at the prices people are looking for. "Small profits" (none on some of this week's bargains) is the system that makes our fourth floor so popular.

Center Table, 98c.

So often needed in the sitting room—so handy in the room you rent—and SO CHEAP. A solid hardwood table, with four solid turned legs, and 24-inch top, with large shelf beneath. Either mahogany or golden oak finish, and sells regularly here at $1.50; tomorrow and Saturday you may have them for each..... 98c

Morris Chair, $5.95.

It isn't exactly like the cut, but very similar—the picture gives you a spendid idea of it. It is solid oak, either weathered or golden finish, has steel construction and hair filled cushions, covered with assorted colored velour and verona, and the cushions are reversible—front and back. Compare it with the ordinary $10 chair—this one..... $5.95

Sewing Rocker, 85c.

Many a housewife needs just this very little chair in the house. Solidly built of hardwood, with braced back and rocker, and with fine polished finish. Full spindle back and a stylish pattern. Most places you would pay at least $1.50—our regular price is $1.25—tomorrow and Saturday..... 85c

STORE OPENS AT 8 A. M. CLOSES 6 P. M.

PANTON & WHITE COMPANY

THE BIG GLASS BLOCK STORE

WHERE QUALITY IS PARAMOUNT

DO SOME OF THAT SHOPPING ON FRIDAY.

Rheumatism Cured in 24 Hours.

T. J. Blackmore, of Haller & Blackmore, Pittsburgh, Pa., says: "A short time since I procured a bottle of Mystic Cure. It got me out of the house in 24 hours. I took to my bed with Rheumatism nine months ago and the Mystic Cure is the only medicine that did me any good. I had five of the best physicians in the city, but I received very little relief from them. I know the Mystic Cure to be what it is represented and take pleasure in recommending it to other poor sufferers." Sold by all druggists.

A SCENE OF DESOLATION

Greeted by the Dawn of Day in City of San Francisco.

The Business Section Entirely Destroyed and 200,000 Homeless.

San Francisco, April 19.— Day dawned on a scene of death and destruction. During the night the flames had consumed many of the city's finest structures and skipped in a dozen directions to the residence portions, had made their way over into the north beach section and springing anew to the south, reached out along the shipping section down the bay shore, over the hills and across toward Third and Townsend streets. Warehouses and manufacturing concerns fell in the path. This completed the destruction of the entire district know as the "South of Market street." How far they are reaching to the south across the channel cannot be told, as this part of the city is shut off.

After darkness thousands of the homeless were making their way with their blankets and scant provisions to Golden Gate park and the beach, to find shelter. Those in the homes on the hills, just north of the Hayes valley wrecked section, piled their belongings in the streets and express wagons and automobiles were hauling the things away to the sparsely settled regions.

Downtown everything is ruin. Not a business house stands. Theaters are crumbled into heaps. Factories and commission houses lie smouldering on their former sites. All of the newspaper plants have been rendered useless.

It is estimated that the loss in San Francisco will reach from $150,000,000 to $200,000,000. These figures are in the rough and nothing can be told until partial accounting is taken.

On every side there was death and suffering. Hundreds were injured, either burned, crushed or struck by falling pieces from the buildings. The number of dead is not known, but it is estimated that at least 500 met their death in the horror.

At 9 o'clock, under a special message from President Roosevelt, the city was placed under martial law.

Hundreds of troops patrolled the streets and drove the crowds back; while hundreds more were set at work assisting the fire and police departments. The strictest orders were issued, and in true military spirit the soldiers obeyed. During the afternoon three thieves met their death by rifle bullets while at work in the ruins. The curious were driven back at the breasts of the horses that the cavalry men rode, and all the crowds were forced from their level district to the hilly section beyond to the north. The water supply was entirely cut off, and may be it will be just as well, for the lines of the fire department would have been absolutely useless at any stage. Assistant Chief Dougerty supervised the work of his men, and early in the morning it was seen that the only possible chance to save the city lay in an effort to check the flames by the use of dynamite. During the day a blast could be heard in any section.

But through the gaps made the flames jumped, and although the heroic efforts of the people, firemen and soldiers were at times sickening, the work was done with a desperation that will live as one of the features of the terrible disaster. Passengers on trains from cities in California bring details of destruction and death from nearly all of them.

CHICAGO PACKERS

May Lose Approximately $200,000 in the San Francisco Fire.

Chicago, April 19.—Chicago packers may suffer a property loss of approximately $200,000 in the San Francisco fire. The Armour, Swift and Morris firms have branch houses there, from which the export trade to the Orient is managed.

Arthur Meeker, general manager of the Armour Packing company, said last night that his firm had about $50,000 invested in their branch house. The building is a leased one, and is within the fire zone. The fact that no word had been received from the Western manager up to a late hour last night induced the belief that the plant had been destroyed in the conflagration.

The Morris house also maintained a branch establishment in San Francisco, with an investment of approximately $60,000. No word was received in Chicago from their San Francisco manager up to a late hour last night.

Piles 14 Years.

Terrible Case Cured Painlessly With Only One Treatment of Pyramid Pile Cure.

Free Package in Plain Wrapper Mailed to Everyone Who Writes.

"I have been a terrible sufferer of piles for fourteen (14) years and during all this time you can have an idea of how many kinds of medicine I tried. But I found no relief whatever. I felt there must be something that could cure me without having to undergo an operation which might kill me.

Now, after trying but one treatment of your 'Pyramids,' I am free, free to tell all sufferers of this dreadful disease to try this medicine—the Pyramid Pile Cure. It will cure when all others fail. Sincerely yours, George Braneigh, Schellburg, Pa."

Anyone suffering from the terrible torture, burning and itching of piles, will get instant relief from the treatment we send out free, at our own expense, in plain sealed package, to everyone sending name and address.

Surgical operation for piles is unnecessary and rarely a permanent success. Here you can get a treatment that is quick, easy to apply and inexpensive, and free from the publicity and humiliation you suffer by doctors' examination.

Pyramid Pile Cure is made in the form of "easy to use" suppositories. The coming of a cure is felt the moment you begin to use it, and your suffering ends.

Send your name and address at once to Pyramid Drug Co., 3065 Pyramid Building, Marshall, Mich., and get, by return mail, the treatment we will send you free, in plain, sealed wrapper.

After seeing for yourself what it can do, you can get a regular, full-sized package of Pyramid Pile Cure from any druggist at 50 cents each, or, on receipt of price, we will mail you same ourselves if he should not have it.

STANFORD UNIVERSITY

Suffered Severe Damage to Its Magnificent Buildings.

Oakland, April 19.—Latest reports from Leland Stanford, Jr., university indicate that the magnificent stone buildigns of that institution have suffered severe damage. Many of the buildings of that institution have sufsplit them from cornice to foundation. The loss will reach scores of thousands.

The University of California, at Berkeley, by some remarkable freak, escaped serious injury. The buildings are practically intact. Only a few structures collapsed in Berkeley, the visitation of the extraordinary disturbance being slight there.

CLIFF HOUSE GONE.

Great Pleasure Resort Has Been Swept Into the Sea.

San Francisco, April 19.—From the Cliff house comes word that the great pleasure resort and show place of the city, which stood upon a foundation of solid rock, has been swept into the seas. Not a thing remains to tell where the monster stone building once stood. It has been leveled to the foundation and onl ythe rock foundation lining the sea coast remains intact.

The Cliff house stood on a rocky bluff overlooking the Pacific ocean. It was fifty feet above the water and was a favorite resort for thousands on bright days, both winter and summer. Visitors there could sit on the west verandas and watch the hundreds of sea lions and seals which congregate on seal rocks about 200 feet from the main land. In stormy weather the waves frequently swept over the building.

FIVE LIVES LOST

At Oakland and Many Buildings Somewhat Damaged by Shock.

Oakland, April 19.—The earthquake which wrought such havoc in San Francisco did great damage in this city. Many chimneys in private houses, mercantile establishments and manufacturing institutions were knocked down. In some cases holes were torn in the walls of business places, but no structures were entirely demolished. Water for a time was cut off from consumers, and telegraph and telephone communication was interrupted. The loss will aggregate several hundred thousand dollars. Five lives were lost. These victims were crushed to death in a rooming house.

The dead are:

OTTO WISHER, 45 years old.

AMELIA WISHER, 13 years old.

MRS. EDWARD MARNEY, 25 years old.

Unidentified man, about 25 years of age.

JOHN JUDD, dropped dead of heart disease.

One of the buildings to suffer most was the Franklin school, on Tenth avenue and East Sixteenth street, which has ben in course of construction. The damage is estimated at $50,000.

At the Rose Brick company's works, the huge 95-foot smokestack tumbled with a roar, and demolished the pan room and kiln room.

PROMPT ACTION

On Part of Government Officials Both at Washington and 'Frisco.

Washington, April 19.—The war department early this morning received the following second dispatch from Gen. Funston:

"Oakland Pier, Cal., via Union Pacific special wire, via New York. To secretary of war, Washington: We are doing all possible to aid residents of San Francisco in the present terrible calamity. Many thousands homeless and I shall do everything in my power to render assistance, and trust to war department to authorize any action I may have to take. Army casualties will be reported later. All important papers saved. We need tents and rations for 20,000 people. FUNSTON."

A dispatch received early this morning from Army Depot Commissary Trauthoff is as follows:

"Oakland Pier, Cal., April 18, via Union Pacific special wire, via New York—To commissary general, Washington: Depot destroyed by fire. Everything lost. Local troops supplied. Will wire in reference to Manila shipments. TRAUTHOFF."

From Benicia arsenal comes the following, addressed to the chief of ordnance: "Damage by earthquake chiefly to chimneys and ceilings. Probably not over $1,500. Report will follow. No one injured here.

"BENNETT, commanding."

This dispatch was sent to Gen. Funston by Commissary General Sharpe:

"The secretary of war has directed the commissary at Vancouver barracks to forward to the depot commissary at San Francisco 200,000 rations. Is the railroad open to Portland?"

The following dispatch was sent to Gen. Funston by Secretary Taft at 4 o'clock this morning:

"Your dispatch calling for tents and rations for 20,000 people received. Have directed sending of 200,000 rations from Vancouver Barracks, the nearest available point. Will give orders concerning tents immediately and advise you within an hour. Do you need more troops? Of course do everything possible to assist in keeping order, in saving life and property and in relieving suffering and hunger by use of troops, materials and supplies under your orders. House passed enabling resolution today and senate will tomorrow. All railway and telegraph facilities surrounding San Francisco reported badly damaged and demoralized. Officers will accompany rations where necessary, in order to insure as prompt forwarding and delivery as possible, with orders to keep in touch with you when practicable."

Secretary Taft early this morning sent the following dispatch to Gen. Funston:

"To Gen. Funston, San Francisco: All available hospital, wall and conical tents will be sent at once by express from Vancouver, Douglass, Logan, Russell, San Antonio, Monterey, Snelling and Sheridan. Remainder will be sent from Philadelphia depot. Little definite information thus far received as to limits of burned district or conditions. Wire details as comprehensively as possible. TAFT."

OFFICER BLOWN UP.

Dynamite Goes Off Unexpectedly, Seriously Injuring Lieut. Pulis.

San Francisco, April 19, via Oakland.—Lieut. Charles C. Pulis, commanding the Twenty-fourth company of light artillery, was blown up by a charge of dynamite at Sixth and Jesse streets and was probably fatally injured. He was taken to the military hospital at the Presidio. He had a fractured skull and several bones broken and internal injuries.

Lieut. Pulis placed a heavy charge of dynamite in a building on Sixth street. The fuse was imperfect and did not ignite the charge as soon as was expected. Pulis went to the building to relight it and the charge exploded while he was in the building.

The injured officer is a graduate of the artillery school at Fortress Monroe, Va. He is 30 years of age, single and a native of Chicago.

RECORDED IN ITALY.

California Earthquake Felt by Instruments at Florence.

Rome, April 19.—The seismographs in the observatories throughout Italy yesterday recorded distant earth shocks. Those of the observatory at Florence, which has the most perfect instruments, indicated that an earthquake had been felt at a distance of over 7,000 miles. The shocks were so severe that they injured the instruments.

The director of the Florence observatory is of the opinion that the earthquake in California, viewed in connection with the outbreak of Vesuvius and the earthquake in Calabria in September last, indicates the approach of further terrestial convulsions.

King Victor Emmanuel was most impressed with the news from California, following so soon after the Calabria disaster and the eruption of Vesuvius. He said that no one can sympathize more than the Italians with the sufferers in and about San Francisco, adding that he felt most anxious for thousands of Italian emigrants in California.

The news was communicated to the pope by Cardinal Merry del Val, the papal secretary of state. The pontiff gave orders that he be kept informed of all the developments, especially in regard to the safety of Archbishop Riordan and of the clergy of San Francisco.

RELIEF FROM COLORADO.

Denver, April 19.—Anticipating the suffering that will follow the earthquake and fire disaster in San Francisco yesterday and the need of outside help, Governor Jesse F. McDonald will appoint a committee today to start a relief fund on behalf of Colorado for the sufferers in the stricken city. The goverhor telegraphed Governor Pardee of California to that effect last night.

Mayor Speer and A. J. Spengel of the chamber of commerce, will co-operate with the governor in the movement in Denver. The governor and the mayor have sent messages to Mayor Schmitz, tendering the sympathy of Colorado in the hour of distress.

MANY INSANE KILLED.

One Hundred and Twenty Bodies Taken From Santa Clara Asylum.

Los Angeles, April 19.—A long distance telephone message from Salinas gave the following information:

One hundred and twenty bodies have been taken out of the Agnew insane asylum, near Santa Clara, and there are probably 150 more corpses in the ruins. The magnificent structure was demolished. Eight dead Italians were taken out of the Italian hotel at San Jose. At that place the Presbyterian church, St. Patrick's cathedral and the high school were destroyed. The new hall of justice at San Jose, just completed at a cost of $300,000, was demolished. All but two of the university buildings at Stanford are in ruins. At Loma Prieta, eighteen miles from Santa Cruz, a mine house slipped down the side of a mountain, burying ten men in the ruins.

INSURANCE COMPANIES

Figure Out Their Liabilities With the Earthquake Exemption.

New York, April 19.—Never were the New York underwriters so bewildered as to their probable loss in a catastrophe as yesterday, when they tried to estimate the magnitude of their liability for the California earthquake. Several conservative underwriters agreed that the property value of the collapse and burned areas will probably aggregate $100,000,000.

A comparison with the Baltimore fire of Feb. 7, 1904, was instantly drawn in insurance circles. In that conflagration $70,000,000 worth of property was destroyed, and the loss which eventually fell upon the insurance companies was approximately $30,000,000.

Between that disaster and yesterday's there was the one great difference in the fact that the underwriters are not liable for losses caused by the earthquake itself. But as for the damage to buildings which collapsed partly and then took fire, underwriters were uncertain during the day. As to the blocks of buildings which escaped the earthquake and then were burned, the estimates were clearer.

California is not what is called among insurance men a "standard policy" state, and for many years most of the fire insurance policies issued upon property there contained a specific clause excepting from liability for wreckage through earthquakes.

Within a few years most of the companies writing the bulk of San Francisco insurance have used the New York standard policy, which contains only one clause in any way bearing upon liability for earthquake damage. That clause is as follows:

"If a building, or any part thereof, fall, except as the result of fire, all insurance by this policy on such building, or its contents, shall immediately cease."

Some companies have retained an old-fashioned policy which exempts from damage "occasioned by earthquake." Officials of these companies were busy today examining the question as to how far this cause would exempt them from losses by resultant fires.

The general disposition, however, was that the companies would raise no technicalities, but wherever there could be the slightest question, the benefit of the doubt would be given to the policyholder.

GROWTH OF RANGES

Probable Cause of the Great Earthquake on the Coast.

New York, April 19.—The Times today prints a statement from Ralph Stockman Tarr, professor of dynamic geology and physical geography at Cornell university, on the subject of the San Francisco earthquake. Prof. Tarr was formerly connected with the United States geological survey and the Smithsonian institution at Washington. He is considered an authority on seismic disturbances. He says:

"It is too early to pronounce a final opinion on the nature and cause of the San Francisco earthquake, but from what has been said it will be seen that it is probable that this shock is the result of movements along one or more fault lines in the course of the natural growth of the coast ranges, which geologists have long known to be still in progress throughout the entire extent of California. That the coast ranges are growing is proved by numerous evidences. There are upraised shore lines at various points along the California coast, proving recent uplift. The very bay of San Francisco is the result of a geologically recent subsidence of this part of the coast, which has admitted the sea into the gorge that the Sacramento river formerly cut across the coast ranges. This forms the Golden Gate, and in the broader mountain valley behind the sea has spread out to form the bay.

"Whether the center of greatest disturbances of the present shock is in or near the city cannot yet be told, though the meager reports so far received indicate this. If it is, San Francisco is in danger of future disasters."

Madison, Wis., April 19.—President Charles R. Van Hise of the University of Wisconsin, one of the best known geologists in the country, formerly of the United States geological survey, says a disaster at San Francisco has long been expected by scientists. In a signed statement, he says:

"Scientists have known for many years that San Francisco is dangerously located, and would probably, sooner or later, be subject to severe shocks."

LOSS AT ALAMEDA, $200,000

Alameda, Cal., April 19.—The earthquake caused a loss here estimated at fully $200,000. No lives were lost. A few persons were seriously injured.

William Cunningham, at the Leon hotel, had his skull fractured by falling brick, and may die.

DECLARES A HOLIDAY

That Quiet May Be Restored and Financial Panic Averted.

Sacramento, Cal., April 19.—Governor Pardee has issued the following proclamation:

"Whereas, a disastrous earthquake has this day visited a large portion of California, resulting in appalling loss of life, in great fire loss, and disturbing the business affairs of many communities;

"Whereas, the city of San Francisco in particular has not only suffered great loss of life and property from earthquake, but in addition has been devastated by a terrible conflagration, by which double calamity the whole state is injuriously affected, now

"Therefore, in order that the citizens of the state may set aside their ordinary daily concerns to address themselves to the catastrophe which has befallen them; in order that they may render aid to those in distress, that quiet may be restored, confidence regained and financial panic averted, I, George C. Pardee, governor of the state of California, by virtue of the authority vested in me by the legislature and laws of the state, do hereby appoint, designate and proclaim Thursday, April 19, 1906, as a public holiday.

"GEORGE C. PARDEE."

Rooms are quickly rented when advertised in The Saturday Herald. 'Phone your ads. in. 324, both 'Phones.

BAYHA & CO. Complete Housefurnishers. Second Ave. W. and First St.

Another Department Added to This Growing Store!

BAYHA & CO. Complete Housefurnishers. Second Ave. W. and First St.

WE HAVE JUST RECEIVED A $9,000.00 COLLECTION OF

BEAUTIFUL ORIENTAL RUGS

"Beautiful!" "Beautiful!"—such are the words that best describe these new Rugs. There are upwards of 600 pieces in the collection—every one a "gem." *Nowhere*—and we say it with all sincerity—can be found a better collection of Rugs to choose from. The stock is larger than carried by all other Duluth dealers combined. We want every customer—every lover of these choice products of the far East to view them.

Rug fanciers will find much to admire in this magnificent stock of authentic examples of Oriental Rugs. We enter the Oriental rug business with a determination to give rug buyers a larger and better assortment from which to choose and offer them at prices that are as low, if not lower, than rugs of equal value would sell for *anywhere*.

All sizes are represented from the smallest Anatolian mat to the large room size Indias. These are included in the lot—Kazak, Guendje, Shiraz, Bokhara, Anatolians, Shirvans, Sarouk, Daghestan, Kirman, Baluchistan, Soumak, Gorevan, Khiva, Cabistan, India, Iran, Hamadan, Muskabad, Etc.

The prices range from **$8.50 to $250.**

We cordially invite you to inspect this beautiful collection at any time whether you wish to purchase or not.

Latest Photograph of
Miss Carrie Wilson, 3728 64th Place, Chicago.

Danderine

Grew Miss Wilson's Hair

AND WE CAN

PROVE IT.

Danderine Is So Exhilarating, Invigorating

and strengthening to both the hair and scalp that even a 25c. bottle of it is often enough to show wonderful improvements. It at once imparts a sparkling brilliancy and velvety softness to the hair, and a few weeks' use will cause new hair to sprout out all over the scalp, and grow abundantly, long and beautiful. Use it every day for awhile, after which two or three times a week will be enough to complete whatever growth you desire.

NOW at all druggists, in three sizes, **25** cents, **50** cents and **$1.00** per bottle.

FREE. To show how quickly **Danderine** acts, we will send a large sample free by return mail to any one who sends this advertisement to the **Knowlton Danderine Co., Chicago,** with their name and address and ten cents in silver or stamps to pay postage.

Girlhood, Womanhood, Motherhood.

THE first lesson that the young girl has of womanhood is usually a painful one. She learns to know what headache means, and backache, and sometimes is sadly borne down by this new experience of life.

All the pain and misery which young girls commonly experience at such a time may, in almost every instance, be entirely prevented or cured by the use of Dr. Pierce's Favorite Prescription. It establishes regularity. It tones up the general health, and cures headache, backache, nervousness, chorea, or St. Vitus's dance, and other consequences of womanly weakness or disease.

MOTHER OF THE FAMILY.

The anxious mother of the family oftentimes carries the whole burden of responsibility so far as the home medication of common ailments of the girls or boys is concerned. The cost of the doctor's visits are very often much too great. At such times the mother is invited to write to Dr. R. V. Pierce, of Buffalo, N. Y., for medical advice, which is given *free*. Correspondence is held sacredly confidential.

IT STANDS ALONE.

"Favorite Prescription" is the only medicine for women the makers of which are not afraid to print just what it is made of on every bottle-wrapper. It is the only medicine for women every ingredient of which has the unanimous endorsement of all the leading medical writers of this country, recommending it for the cure of the very same diseases for which this "Prescription" is advised.

A MOTHER'S LOVE.

A mother's love is so divine that the roughest man cannot help but appreciate it as the crown of womanhood. However, motherhood is often looked forward to with feelings of great dread by most women. At such times a woman is nervous, dyspeptic, irritable, and she is in need of a uterine tonic and nervine, a strength-builder to fit her for the ordeal. No matter how healthy or strong a woman may be she cannot but be benefited by taking Dr. Pierce's Favorite Prescription to prepare for the event. It makes childbirth easy and often almost painless.

DR. PIERCE'S FAVORITE PRESCRIPTION

is a powerful, invigorating tonic. It imparts strength to the whole system and to the womb and its appendages in particular. For overworked, "worn-out," "run-down," debilitated teachers, milliners, dressmakers, seamstresses, "shop-girls," housekeepers, nursing mothers and feeble women generally, Dr. Pierce's Favorite Prescription is the greatest earthly boon, being unequaled as an appetizing cordial and restorative tonic.

A STRENGTHENING NERVINE.

"Favorite Prescription" is unequaled and is invaluable in allaying and subduing nervous excitability, irritability, nervous exhaustion, prostration, neuralgia, hysteria, spasms, chorea, or St. Vitus's dance, and other distressing, nervous symptoms commonly attendant upon functional and organic disease of the womb. It induces refreshing sleep and relieves mental anxiety and despondency.

A SCIENTIFIC MEDICINE.

Dr. Pierce's Favorite Prescription is a scientific medicine, carefully devised by an experienced and skillful physician, and adapted to woman's delicate organism. It is purely vegetable in its composition and perfectly harmless in its effects *in any condition of the system*. For morning sickness or nausea, weak stomach, indigestion, dyspepsia and kindred symptoms, its use will prove very beneficial.

CURES OBSTINATE CASES.

"Favorite Prescription" is a positive cure for the most complicated and obstinate cases of leucorrhea, excessive flowing, painful menstruation, unnatural suppressions and irregularities, prolapsus or falling of the womb, weak back, "female weakness," ante-version, retro-version, bearing-down sensations, chronic congestion, inflammation and ulceration of the womb, inflammation, pain and tenderness of the ovaries, accompanied with "internal heat."

HOW TO LOOK BEAUTIFUL.

Young women or matrons should not allow themselves to look sallow and wrinkled because of those pains and weaknesses which become chronic and are the result of colds, tight lacing, and the imprudent care of the womanly system. Many a woman would look beautiful, have healthy color and bright eyes if it were not for those drains on her strength and those weaknesses which come all too frequently and make her life miserable. There is a ready-to-use Prescription, used a great many years by Dr. R. V. Pierce in his large practice as a Specialist in woman's diseases, which is not like the many "patent medicines" on the market, as it contains neither alcohol nor any narcotic, or other harmful drug. It is purely vegetable. It is known as Dr. Pierce's Favorite Prescription and is sold by druggists.

DR. PIERCE'S PLEASANT PELLETS

cure biliousness, sick and bilious headache, dizziness, costiveness, or constipation of the bowels, loss of appetite, coated tongue, sour stomach, windy belchings, "heart-burn," pain and distress after eating, and kindred derangements of the liver, stomach and bowels.

Persons subjected to any of these troubles should never be without a vial of the "Pleasant Pellets" at hand. In proof of their superior excellence it can truthfully be said that they are always adopted as a household remedy after the first trial.

One little "Pellet" is a laxative, two are cathartic. They regulate, invigorate and cleanse the liver, stomach and bowels. As a "dinner pill," to promote digestion, take one each day. To relieve the distress arising from overeating, nothing equals one of these little "Pellets." They're tiny, sugar-coated, anti-bilious granules, scarcely larger than mustard seeds.

HEALTH AND HAPPINESS.

How to live in health and happiness, is the general theme of Dr. Pierce's Common Sense Medical Adviser. This great work on medicine and hygiene, containing over 1000 pages and more than 700 illustrations, is sent free on receipt of stamps to pay expense of mailing *only*. Send 31 one-cent stamps for the cloth-bound volume, or only 21 stamps for the book in paper covers.

No Man Stronger Than His Stomach.

THE celebrated Dr. Abernethy of London was firmly of the opinion that disorders of the stomach were the most prolific source of human ailments in general. A recent medical writer says, "every feeling, emotion and affection reports at the stomach (through the system of nerves) and the stomach is affected accordingly. It is the vital center of the body * * * * ." He continues, "so we may be said to live by (and he might well have said *through*) the stomach." He goes on to show that the stomach is the vital center of the body. He says, "the function of digestion in its several stages is to prepare the food in forms which are suitable to be added to the structure," meaning the structure of our bodies. He continues, "every physical action from simple breathing, thinking and circulating of the blood to the most active bodily exertion wears out portions of the structure (of our bodies) and they become dead and so require to be taken away speedily. Much of the food which we take, and especially when unwholesome or in excess, adds to the waste material, and when it has undergone chemical changes it is still more mischievous." Then he goes on to the effect that the nervous system prompts every part of the circulating system. He says, "it gives its message every moment to the infinate number of glands and follicles to unload themselves of waste material so that the current of blood may carry it away."

"When these two processes of nutrition and excretion are thus carried on with equal assiduity we are in health, but when this equilibrium does not exist there comes disorder and disease. The common form of such derangement is indigestion or dyspepsia. The function of nutrition is interrupted *and all the operations which depend upon it go wrong*. Under these conditions it has a way of appearing in other types of disorder. Many of these often mislead physicians. Other parts of the organism are likely to be involved, and we may find consumption, kidney complaint, hepatic (liver) disorders, hysteria and even mental alienation (derangement)." He says, "it may be observed that deranged persons have a woe-be-gone expression, offensive breath, irregular action of the bowels, hallucinations and other like conditions of dyspepsia."

The foregoing is no doubt a rational view of the sad havoc worked in the human system by indigestion and dyspepsia, torpid liver and kindred derangements, which are generally associated with or followed by many other diseases of diverse appearance, but *all depending upon the weak and disordered stomach*. Cure the stomach weakness and you cure all these diseases and derangements.

For weak stomachs and the consequent indigestion or dyspepsia, and the multitude of various diseases which result therefrom, no medicine can be better suited as a curative agent than Dr. Pierce's Golden Medical Discovery. The Golden Seal root, Stone root, Mandrake root and Black Cherrybark are all recommended by such eminent authorities as Dr. Bartholow, of Jefferson Medical College; Prof. John King, author of the "American Dispensatory"; Prof. John M. Scudder, late of Cincinnati; Dr. William Paine, author of Paine's Epitomy of Medicine, Dr. Hobart A. Hare, of the University of Pa.; Prof. Laurence Johnson, M. D., Medical Department, University of New York; Prof. Edwin M. Hale, M. D., Professor of *Materia Medica* in the Hahnemann Medical College, Chicago, and many others, as remedies for indigestion and dyspepsia, torpid liver as well as for bronchial, throat and lung affections, as will be seen from reading a little booklet recently compiled by Dr. R. V. Pierce, of Buffalo, N. Y., who will send the same on request, by postal card or letter, to any address, *free*. This little booklet tells of what Dr. Pierce's celebrated medicines are made, and gives the properties and uses of each and every ingredient entering into their composition. Write Dr. Pierce, as above and receive it by return post.

Queen's root, or Stillingia, is an ingredient entering into the "Golden Medical Discovery" highly recommended by several of the above mentioned authorities for the cure of chronic or lingering bronchial, throat and lung affections, public speaker's sore throat attended with hoarseness, dry, rasping cough and kindred affections. Not only is Queen's root specific in its curative action in all these affections, but in "Golden Medical Discovery" it is greatly assisted by the combination with it of Golden Seal root, Stone root, Black Cherrybark and Bloodroot, with which it is blended in just the right proportion. Pure, triple-refined glycerine also greatly enhances the effectiveness of all these agents in the cure of chronic and lingering coughs, being a valuable demulcent, also antiseptic, and a nutritive of great value, especially useful in all wasting diseases, as in incipient consumption and other scrofulous affections. "Golden Medical Discovery" is a sovereign remedy in all catarrhal affections, whether affecting the nasal passages, the stomach, bowels or pelvic organs and the reason *why* will be learned by reading the little booklet noted above. Send for it *now*.

In chronic catarrh of the nasal passages, it is important that while taking the "Golden Medical Discovery" as the most effective constitutional treatment for this terribly distressing and most obstinate affection that the nasal passages should be cleansed two or three times a day by the free use of Dr. Sage's Catarrh Remedy, used according to the directions which accompany the same.

The enormous popularity of "Golden Medical Discovery" is due both to its scientific compounding and to the actual medicinal value of the ingredients. The publication of the *names of the ingredients* on the wrapper of every bottle hereafter to be sold, gives full assurance of its non-alcoholic character and removes all objection to the use of an "unknown remedy."

Every bottle of Dr. Pierce's Golden Medical Discovery bears the stamp of public approval. For the dealer to offer you something he claims is "just as good" is to insult your intelligence

A bevy of school girls flocked into a refreshment parlor to have a Vermont sundae. They did not know it was a Vermont sundae they had come after until the girl who waited on them had tried standing on one foot and then the other, and had taken their orders about three times around, and then cancelled them, and then stood on both feet and then gone off and taken two other orders, and had taken the school girls' twice more, and shut her eyes in utter weariness, and then it was arranged that as Sarah owed Nell a nickle, and the sundaes sold for two for a quarter, and Maud found 10 cents on the street that day, that between them all they could raise 20 cents more than they expected. Then they began to talk. Thinking had ceased in the surrounding tables, while each chattered continuously about what she would and would not have. Nobody listened to anybody, that is why they were such good friends. Their conversation as chronicled by an habitue of the place, seated four tables away, was something like this:

"Gee! It was a mighty good thing I got wise to the fact that we were going to have a test today, for it's a cinch I never in this world had the ghost of a chance to get through ever without cramming to beat the band. And when I saw the first question I thought I'd pass away, but I just happened to get wise to the fact that that was the very thing I recited on when we were getting that guff about the men with the hunch that the job of kinging it came through the red or the white rose, or something like that. Anyway, I think that stuff is the limit.

"Say, isn't this stuff swell?"

"Dandy."

"Scrumptious."

"You betchew."

"Did you see Edith's new suit today? It is the limit. And her hat, well, I thought when I saw it that some... had made a lot of easy money; but did you see that waist of hers? Wasn't it the sweetest thing?"

Two young persons who have been out of school a few years listened with amused tolerance to the gush, and then one of them said, in all seriousness as she arose to go, "Say, ain't it fierce the way girls use slang nowadays?"

CHURCH WEDDING.

Pretty Ceremony Takes Place at Swedish Baptist Church.

A pretty wedding took place last evening at the Third Swedish Baptist church when Miss Alma Anderson, daughter of Mr. and Mrs. A. W. Anderson, became the bride of Victor Monson. The church was prettily decorated, and at 8 o'clock the wedding music was played by the Y. M. C. A. orchestra, and the wedding party entered the church. The ushers were David Fredin, Joel Johnson, Emil Berglund and Oscar Berglund. The maids of honor were Miss Olga Micklund and Miss Emily Olson. The bride was attended by Miss Ellen Anderson and two little flower bearers, Evelyn Olson and Milton Anderson. The groomsman was William A. Anderson. The marriage service was read by Rev. C. A. Alden.

The bride wore a pretty white gown of satin, with a tulle overdress, with lace and pearl trimmings. Her veil was caught with a cluster of lilies of the valley and she carried a shower bouquet of lilies of the valley and white lilacs. The maids were also dressed in white and carried pink roses and ferns.

After the ceremony a large reception was held at Great Eastern hall, and a large number of guests called during the evening. Mr. and Mrs. Monson will be at home at Fifty-sixth avenue west.

LADIES AUXILIARY

Of Knights Pythias enjoy initiation and social.

Gate City Temple, No. 10, of the Rathbone Sisters, held a large and interesting meeting last evening at their hall. Fifty members were present, besides a large number of visitors from outside lodges. A class of nine candidates was initiated by Mrs. Jessie Butchart, excellent chief, making the membership 180, 101 being members of the Ladies' auxiliary and 79 Knights. Following the initiation a delightful program was given and an informal social enjoyed.

"The Holy Grail."

This evening the last in the series of lectures on art history, which have been given during the winter by Mrs. Robert Morris Seymour, will be given at the club room of the library on "The Holy Grail." The talk promises to be a fitting and beautiful end of the series of lessons on "The Development of Culture" and an invitation is extended to the friends of the members and those interested to attend this last lecture of the year.

Events of Interest.

The Women's council will meet tomorrow morning at 10 o'clock, at the club room of the library.

* * *

Tomorrow evening the members of Palestine assembly will be hosts at a dancing party at the Masonic temple.

* * *

A reception will be held tomorrow evening at the First Presbyterian church parlors, in honor of Dr. and Mrs. T. H. Cleland.

UMBRELLA REPAIRED FREE
FOR ONE YEAR

If you buy your umbrella from me I will keep it in repair free for one year. All kinds of repairing and recovering on short notice. Telephone orders given immediate attention. I have no branch shops. **A. GINGOLD'S Umbrella Store, 125 East Superior street. Open evenings.** Zenith 'phone 1821-A.

WHAT RETAIL MARKETS OFFER.

Louisiana strawberries in quart boxes, 25 cents.
Oyster plant, 8 cents a bunch.
Pineapples, 25 cents each.
Fresh lake trout, 15 cents a lb.
Jellied tongue, 30 cents a lb.
Oyster plant has been out of the market for some weeks and the bunches that are now offered will be welcome to the folks who are fond of this vegetable. Louisiana strawberries in quart baskets are especially delicious looking and will probably be purchased in preference to the two for a quarter pint boxes. Pineapples are offered for you to take your choice for 25 cents for all except the 50-cent ones, which have a smooth outside and cost 50 cents.

The fish market tomorrow will be particularly inviting and fresh lake trout is the particular attraction. The market man is especially proud at having fresh trout and fully expects folks to do honor to this pulled-out inmate of Lake Superior.

Girl's Graduation Gown Made of Radium Silk

Soft radium silk is to be used more than any other material for the young girl's graduation gown this summer and nothing lends itself so admirably to the purpose. There is nothing old looking about the fabric; on the contrary, it fails in such soft simple lines and is so eminently girlish, that nothing could be more suitable.

There are several things to be considered in buying the graduation gown, and one of the principal points to look to is whether the material selected possesses a utilitarian value. With many girls, the graduation frock is her first real dressy costume, and it is worth while to expend a sufficient sum on it to get something that will look well as long as it lasts.

For this season the radium silk which can be bought for $1 and $1.25 per yard, is most desirable. It will clean beautifully and will outlast Japanese silk or even a fine cotton or linen material. Simplicity should mark the design, and shirring and tucks both lend themselves to such treatment. The pattern design shown in the cut is one of the daintiest models seen this spring, being made in the princess style with shirring about the waist line and yoke. Deep tucks divided with some pretty silk embroidery is used in the waist while the same motif prevails in the skirt.

Funny Incidents in Place Where Hair is Colored

Its the tales that women tell in hairdressing parlors that show why they take such pride in having every curl in place or why a certain shade of hair is absolutely necessary, according to a well known hairdresser of New York.

"Everybody comes to you with some kind of a story, from the engaged girl whose fiancee does not know that she wears a switch to the old men who want their moustaches and hair dyed before they ask some charming woman to marry them," she says.

"'Some of the stories they tell are pathetic, and requests others make are most unreasonable, but the most humerous of all are the women who are old enough to have gray hair and resent the coming signs of age, declaring that white hairs make the rest of their locks look dirty. It is rarely when a woman comes in to have her hair colored that she will ask us to do it in a straightforward manner. They often begin like this:

"'Do you do hair work here?' and when answered in the affirmative seem positively surprised that they are in the very place they wanted. A pause follows frequently, and to make it less noticeable I ask if it is shampooing, or—with a hesitation—just a becoming one, you know—whisper about coloring. As a rule their eyes light up at the happy suggestion and some such sonversation as this takes place:

"'My hair is beginning to turn in spots, and I don't like it. It is not becoming with my hats, my gowns look like frights now that it is streaked and I really think it looks dirty.' This last in low tones.

"Innumerable questions about how long dye will stay on and if I think anyone will suspect it and most of all do I suppose that their husbands will ever be aware of the little vanity.

"I shall never forget one very handsome woman who came in one day with the announcement that if I could make her a wig that would conceal her baldness she would get married in a week. 'You know,' she said, 'that the man I am engaged to, has always admired my hair, and it's all false. I believe that he wanted to meet me in the first place because he liked the shade of it so much. Now what am I to do, refuse him and tell him that the hair he thinks so beautiful isn't my own, or marry him next week and keep up the deception?'

"I made the wig to please her, two in fact, and she was married. That was five years ago, and the other day when she came in she told me that she is still unsuspected, for she tells every one, especially her husband, that her head is so sensitive that no one must even touch a hair pin.

"Of the strange requests I hear, none ever surprised me more than when a young woman about twenty-five years old, with beautiful blue black hair, rushed in and declared that she wanted it made white, and must have it done at once. I told her it was impossible, at which she burst into tears and said that she must have white hair before the day was over and begged me to help her. I said that the only way to accomplish it was to cut off her shiny tresses, and she eagerly agreed. She sacrificed enough of them to make it possible to fit a transformation over the scalp and then by combing some of her own hair with the false she appeared to be prematurely gray, for she took especial care that I should let little of her black locks show. While I got the white hair ready she confided to me that it was necessary for her to have white hair in order to win a law suit, that when she left me she would go right to bed, and to all the world her hair would appear to have turned white over night from grief. She won the suit.

"It is an everyday occurrence for women, and men, too, to come in and ask to have their hair dyed red or yellow, when it is black, for just twenty-four hours. Sometimes they tell me it is for detective work and the only way they can disguise themselves is by changing the color of their hair.

"I have especial reason to believe that many thieves, especially those who dress elegantly and go into houses on some pretext or other to steal clothing or jewels while the maid is telling the mistress of their being present, take this means of disguising themselves. For when I had once been through such an experience, having lost some wraps, the man who I felt sure was the thief entered my shop and asked to have his hair dyed a bright yellow. I did it. And two days later I was summoned to court to identify the thief who had entered all the houses on the block, and to my surprise it was the man whose hair I had colored, and he evidently had done it fearing he might be recognized if he didn't make some change in his personal appearance.

"I have actually had men so grateful for dyeing their hair and keeping them, as they thought, from looking old, that after two or three times they would say: 'You dye my hair so beautifully—don't you think it would be nicer to just dye my hair and give up this shop altogether—I have a nice home, you can have plenty of money—and then my hair will always be in good condition.' So even the hairdresser comes in for her share of romance. And just such proposals are made frequently, more particularly by wealthy out of town men who come to New York once or twice a year to have their hair colored, and being unattached, think evidently that a woman who can dye their few locks would make a most desirable wife."

don't pay. So, pluck up your courage and tell Mr. and Mrs. Arrears that you need their rooms—as you will if you use The Herald want ads.

Examination FREE
Eye, Ear, Nose and Throat
DR. BEST,
Rooms 1 and 2, 26 W. Superior St.

THE EVENING HERALD

AN INDEPENDENT NEWSPAPER.

Published at Herald Bldg., First St., Op. P. O. Square,
THE HERALD COMPANY.
'Phones: Counting Room, 324; Editorial Rooms, 1126.

TEN CENTS A WEEK.

EVERY EVENING—DELIVERED BY CARRIER.

Single copy, daily	$ .02
One month	.45
Three months (in advance)	1.30
Six months (in advance)	2.60
One year (in advance)	5.00

Entered at Duluth Postoffice as Second-Class Matter.

DULUTH WEEKLY HERALD.

Per year	$1.00
Six months	.50
Three months	.25

Largest Circulation In Duluth.

TO SUBSCRIBERS:

It is important when desiring the address of your paper changed to give both old and new addresses.

CLEAN THE CITY.

It would surely be a most pleasant thing if every citizen of Duluth would take up this town-cleaning idea with earnestness and vigor.

In that way Duluth could be swung into the summertime clean and fresh and wholesome and beautiful, so that everybody would be prouder of her than ever, and so that there would be nothing to be ashamed of anywhere when visitors are being shown about.

This city is going to have lots of visitors this summer. There are numerous conventions and excursions, and the boats will bring tourists up the lakes who will look us over and carry some sort of an opinion away with them. What that opinion will be rests with the people of Duluth to a very large extent. If the city remains unclean, and calmly and slothfully submits to the blemish of tin cans, ash heaps, weeds and rubbish, there can be no question what the verdict will be. A dirty town argues a lazy people, and a lazy people argues a poor town for business.

Duluth people are not lazy, and Duluth is far from being a poor town for business, but in order to make outsiders see it, it is necessary to give visible evidence of all the powerful public spirit that has made Duluth what it is and that is going to make it what it is going to be. And no better start can be made than in this spring town-cleaning.

Mayor Cullum is going to fix one day soon as municipal cleaning day. On that day everybody is expected to get after the unsightly rubbish around their homes, and hustle it out of sight. Those who fail in their duty in this respect are going to have to reckon not only with public opinion, but with the law and its officers. The city means business when it says it is going to clean house, and much trouble and unpleasantness will be avoided by prompt compliance with its suggestions.

The city is about to adopt a system of garbage collection that will help along the work of cleaning the city amazingly. Each householder will have to supply himself with proper receptacles, and garbage contractors will empty them regularly, their contents being burned in the municipal garbage burner. When that system is in use there will be no excuse for uncleanness anywhere.

While one day is to be set aside for cleaning, it will help a lot if most of the people get their cleaning out of the way before the fixed date.

Clean the city.

HELP IS NEEDED.

The calamity that has overtaken the beautiful, prosperous city of San Francisco is an overwhelming tragedy that will shock the nation deeply.

One moment the city lay slumbering peacefully through the early spring dawn, and the next instant the earthquake's terrible strength had laid waste the cunning handiwork of man. Fire followed, adding horror to horror, and as the hours sped on the news from the coast metropolis grew more and more terrible. At last accounts the outlook was that practically the entire city would be ruined, not to speak of the lesser damage to other communities of that region.

This is a terrible blow. Hundreds are dead, thousands are homeless, and the industry of the city is paralyzed and its resources well nigh shattered. It will be many years before it recovers, for in a few moments nature has undone the work that occupied man many years in doing.

The outpourings of sympathy throughout the country should take the tangible and useful form of prompt measures of relief. The need of the stricken people is doubtless very great. Food, clothing, shelter, will be needed in large quantities. Money that will buy them will also be in demand.

Duluth should not be laggard in its participation in relief measures. In the past the generous citizens of this community have responded promptly to such appeals as this, and they will do so again. Expressions of horror and sympathy are well enough, but much better still will be cash contributions, large and small, that will go toward swelling a fund that will relieve the miseries of the afflicted people of a great American city.

The response, in Duluth as well as elsewhere, should be prompt and generous.

THE CROP REPORTS.

The weather bureau has given up crop reporting, and the first bulletins from the farming states, which have lately arrived, are but mere skeletons of last year's reports. This has given rise to considerable criticism.

Last year the reports, at frequent intervals, not only detailed weather conditions and prospects, but gave valuable information about the progress of seeding, the conditions of growing grain, the progress of the harvest, etc. This year nothing is left but a description of weather conditions, which, while they have some value, have nothing like the interest that the reports of crop conditions had.

It is explained that the department of agriculture has come to the conclusion that it is not the proper function of the weather bureau to handle crop reports, but that the work should be conducted by some other division of the department of agriculture more specifically equipped with expert knowledge than is the weather bureau, which does not pretend to possess scientific knowledge of agriculture. When the department gets around to it, therefore, the crop reports will be resumed.

This division of authority in the department of agriculture is likely to raise the question whether, after all, there is any good reason why any department of government should compile crop statistics and similar information, any more than there is why the government should supply investors in copper stocks with information about the copper market and copper mining. This is an interesting question, too, but there is little use in discussing it, because the government has started providing crop information and hasn't begun giving out copper statistics, and it is no more likely to stop handling crop reports than it is to start dealing in mining information.

It is true that a large part of the interest in crop reports is purely speculative, and that the people generally are not vitally concerned with the speculative side of the market. But it is also true that millers, growers and others are interested in the crop reports, and that even if it was not proper for the government to encourage speculation in food products, much good comes to the growers and users of grain from these reports, when they are carefully and intelligently compiled.

It is useless to raise this question, for to raise it would raise the larger question of whether, if the government is to encourage agriculture by its studies and expenditures of money in experiments, it should not also act with a similarly parental regard toward mining, manufacturing, and other pursuits that engage large numbers of the people.

As to the crop reports, it seems altogether likely that no bureau could furnish them so competently and economically as the weather bureau, and past experience has amply proved this to be true.

CRITICISING THE COURTS.

It is not the habit of the American people to roundly condemn their judges for their decisions, at least openly and in public. Though justice has shown her blindness in many cases, and though the action of the courts has at times seemed to defeat justice instead of assisting it, the habit is to accept the result with the best grace possible.

But the president of the United States has broken this custom, and has sternly rebuked the action of Judge Humphrey of Chicago on the beef trust prosecutions, and has called it a "miscarriage of justice". In his message to congress of yesterday he urges that body to enact legislation that will give the government the right to appeal from such a decision, and also to declare itself as to its intent in the premises, and as to whether it meant that giving testimony as required by law in trust investigations should serve to protect the witnesses and all associated with them from criminal prosecution.

Though the action of the president is rather unusual, in the opinion of The Herald it is justified by the situation. Nothing so prejudicial to the fight against trust oppressions has happened in years. Congress had passed a law providing for the investigation of trusts, and requiring trust officials to give evidence in such investigations. Then along comes a federal judge who declares that, having given such evidence, they can not be prosecuted. This, if it stands, puts an end for the present to the attempt to punish beef trust officials for their iniquitous exactions, notwithstanding the fact that there is ample evidence of their guilt.

While, as stated above, it has not been the habit to criticise the decisions of the courts, there is no reason why they should not be criticised. There can be no question that a vast system of red tape and silly worship of precedent and quibble has grown up in the courts. There is no question, too, that this has resulted in many other "miscarriages of justice". The courts have been so intent upon preserving the rights of defendants, particularly if the defendants are financially equipped to take advantage of every technicality and to employ brilliant counsel to split hairs for them, that they have reached the point where they almost entirely overlook the need of protecting society.

Before the average court, with society in one side of the balance and an accused person in the other, not all the weight of unimpeachable evidence on the side of society suffices to overcome a featherweight technicality and a bag of gold for court expenses on the side of the accused.

The president means business in his fight against the beef trust, and while many will criticise his latest move no one can make the people believe that it is not justified. If the courts wish popular respect, they must earn it by taking off their hoodwinks of precedent, technicalities and split hairs, and looking justice squarely in the face.

THE PASSING SHOW.

"The roads are fierce," declares the Bovey Iron News.

* * *

Stogies that used to sell three for a nickel are to be advanced to two for 5 cents. That ought to help some.

* * *

Anyway, the man with the muck-rake beats the man with the whitewash brush all hollow as a public benefactor.

* * *

It is reported that the republic of San Marino may die for lack of men to hold offices. Carry the news to Ohio and witness the rush.

* * *

If the anti-trust and anti-rebate laws were as rigidly enforced as the tariff law it would be rather pleasant for the common people, too.

* * *

The president will not go hunting this year. Octopus-hunting down in the wilds of the District of Columbia ought to be pretty fair, anyway.

* * *

Governor Jeff Davis has put the lid on at Hot Springs, Ark. Now, by way of practice before he goes to the senate, he should tackle Vesuvius.

* * *

Somebody wants to know the name of the Georgia judge who wanted his grand jury to indict bridge players. It is Fite. What did you expect it to be but that?

* * *

If Governor Jeff Davis is equal to the task of putting the lid on at Hot Springs, Ark., will he be able to keep his own lid straight when he gets to the United States senate?

* * *

Two women were fined $10 each in a St. Louis court for criticising another woman's hat. If that practice became general, husbands would have to agitate for tongueless wives.

* * *

The University of Berlin is going to establish a course in alcoholism. Duluth has more than a hundred establishments now dispensing courses in alcoholism, so the University of Berlin is not so much.

* * *

There is an unnecessary lot of fuss about Mr. Carnegie kissing a beautiful Southern woman in Atlanta. A man that wouldn't kiss a beautiful Southern woman, or Northern woman either, when he has the chance, has water instead of blood in his veins, and should be ashamed of it.

HOTEL GOSSIP

A. T. Koerner, former state treasurer of Minnesota, is a guest at the St. Louis. Mr. Koerner's home is at Litchfield, Minn. He has come to Duluth for the purpose of engaging headquarters for his son, P. C. Koerner, better known over the state as "Carney" Koerner, during the Republican convention in June. P. C. Koerner has demonstrated himself a chip of the old block by aspiring to the office which his father once occupied and in which he has himself been connected for the past twelve years. Ten years of that time he acted as chief clerk. Mr. Koerner, the senior, has engaged rooms at both the St. Louis and Spalding hotels so that his son will have no lack of headquarters. Mr. Koerner is accompanied by Mrs. Koerner, who will spend a few days visiting friends in the city.

Mr. Koerner, the elder, has not been in Duluth for some time and he expressed surprise at the improvement that has been going on in the past few years, commenting on the prosperous look that the municipality and its citizens generally have. He expresses delight that Duluth has been selected as the convention town this year and says that everybody else is pleased too. Mr. Koerner predicts that the farmers in the Southern part of the state will flock here during the convention week and that all they are anxious about now is that the railroads make favorable rates. He says that so many people in the Southern part of the state have heard about Duluth and the city's big interests, the lake and big ships and the iron mines, that they are eager to come here for a visit. Mr. Koerner expects that there will be a great many visitors who will take a trip on the range to see the iron mines and their operations.

* * *

Maurice S. Dessau, traveling representative for S. Dessau's Sons, importers of diamonds, carbon and bortz, at New York, is a guest of the Spalding for a few days. This is one of Mr. Dessau's regular trips, and he declares that every time he comes he likes the climate better. He says that the country has no better territory for his business than the Northwest, and comments on the generally prosperous conditions that such a statement must mean. Speaking of his trip in the South this winter, Mr. Dessau said he fell in with a group of traveling men at a Southern hotel one evening when slow trains happened to be the subject of conversation.

"Several stories had been told," said he, "each traveling man attempting to outdo the other in his tale of slow trains. Finally one of the party, a Southerner, remarked that the previous stories had called to mind a railway line down in Texas that he once travelled over. He said the train was noted for the length of time it took in getting from one station to another. One day the fireman became tired of riding and got off the engine to run on ahead for a change. He caught his toe and fell on the track, spraining his ankle so that he could not stand. The train was approaching and the fireman to save his life began to crawl on his hands and knees ahead of the locomotive. All went well until the train hit a down grade and the locomotive began to overtake him. The fireman made a desperate effort to crawl fast enough to keep ahead, but was eventually run over and killed.

"At the coroner's inquest the jury returned a verdict that the railway company was not responsible for the man's death, and that after the locomotive's wheels reached the fireman's feet he died of rheumatism in his knees before the wheels reached that part of his anatomy."

* * *

"By May 1 harvesting will begin on the largest crop of strawberries that was ever raised down in the Arkansas district," said C. B. Wilser, who was in the city yesterday and a guest at the Spalding. Mr. Wilser is a traveling freight agent for the Milwaukee road and has charge of all the Kansas shipments of strawberries for his company. His duties take him all through the fruit country below Kansas City, a district he has just visited before coming to Duluth.

"When I was down there the peach and apple trees were all in bloom. There was every prospect, unless bad weather sets in, that that district will have one of the biggest peach crops this country has ever had."

While in the city Mr. Wilser, accompanied by C. L. Kennedy, commercial agent for the Milwaukee road in Duluth, visited the Northern Pacific yards at Garfield avenue and called on the commission houses. Mr. Wilser says that with the refrigerator car service that the Milwaukee road has, strawberries are placed on Duluth tables the fourth morning from their picking down in Arkansas. By reason of this quick service the strawberry trade between Duluth and the South has opened up to immense proportions within the last year.

* * *

Beginning yesterday, the St. Louis hotel is undergoing some extensive interior improvements. The lobby is being repainted, varnished and redecorated, and a large number of the rooms are being repainted, repapered and fitted out with new carpets, etc. Arrangements have been made so that the regular business of the hotel is in no way interfered with, and it will be only a few days until this popular hostelry blossoms out in its new coat of paint and varnish.

* * *

At the McKay: James Sullivan, Hancock; J. O. Anderson, Wilmar; B. Wintergast, Culver; J. E. Perkins, Burlington, Iowa; R. A. Moore, Louisville, Ky.; E. L. Weiss, Toledo; C. Hull, St. Paul; C. W. Clough, Two Harbors; M. H. Townsend, St. Paul; Walter Sletten, Gust Anderson, Ely; J. E. Sorenson, Minneapolis; Mr. and Mrs. Frank Harris, Minneapolis; Charles T. Swanson, Chicago; J. W. Murphy, George R. Fitzwilliam, D. Mangan, Virginia.

* * *

At the Spalding: Edward M. Kirk, St. Paul; A. Curley, Coleraine; E. T. Malone, Chicago; J. V. Tuttle, Cleveland; Carl Zapffe, Brainerd; A. G. Gibson, G. L. McIntyre, Chicago; A. B. Moll, La Crosse; Harry W. Kain, New York; F. E. Van Alta, Saginaw, Mich.; George Martin, Minneapolis; G. A. Allen, Philadelphia; A. Engle, Milwaukee; Sam Gransman, New York; N. J. Fedders, St. Paul; A. J. Cole, Chicago; A. G. Harper, Chicago; Fred Lee, Chicago; O. E. Allison, New York.

* * *

At the St. Louis: C. P. Leslie, Lansing, Mich.; Mrs. E. J. McGowan, Susie Mooney, Grand Rapids, Minn.; John O'Brien, Somers, Mont.; O. C. Carter, Jr., Deer River; George W. Nelson, Chicago; R. S. Howe, Wallace Baldine, Grand Marais, Minn.; Dr. H. S. Fairall, Deer River; Frank Gehlin, Boston; Edward Sparkes, Grand Marais; Charles Oakman, Mountain Iron; Charles J. Johnson, Grand Marais; E. J. Shaughnessy, St. Paul; M. J. Dawer, C. L. Sandberg, Kenton; L. G. Hunt, Rochester, N. Y.; W. Shannon, Crookston; W. H. Roos, St. Paul.

* * *

At the Lenox: W. H. Cleary, Brainerd; G. Henry, St. Paul; H. K. Jones, Wheeling, W. Va.; W. C. Hedtke, Chicago; G. H. Tuttes, Bemidji; H. L. McSchooler, Minneapolis; W. L. Priebe, St. Paul; A. G. Rigleman, Scanlon; H. O. Anderson, Cloquet; J. C. Mick, R. E. Gracie, E. M. Starr, Hibbing; J. M. Field, Cleveland; J. W. Brook, Bridgeport, Conn.; Capt. D. Graham, Conneaut; Capt. George Balfour, St. Claire, Mich.; Capt. H. T. Kelly, Cleveland; Mr. and Mrs. Joseph Bajares, Biwabik; Mrs. R. R. Webster, Hibbing; Mr. and Mrs. Henry Hoitan, Washburn, N. D.; John S. Potter, Grand Rapids, Minn.; P. Donovan, A. G. Donovan, Crookston; Crockett Brown, Margaret Brown, Burnett Brown, Knoxville; S. E. Ring, Port Huron.

Reflections of a Bachelor.

New York Press: It seems an awful waste of money to most people to spend it on sensible things.

When a man owns a fishing outfit it is a sign he isn't going to church.

Small boys wouldn't mind having ears if there were no mothers to wash them.

It's advice when you give it and lecturing when you get it.

A man is nearly always ashamed to admit he never was wild.

Mr. Towne's Threat.

Pittsburg Dispatch: The absence of any public excitement over Congressman Towne's threat to expose Roosevelt as soon as he gets back to Washington is not due to preoccupation, either.

TWENTY YEARS AGO.

Taken From the Columns of The Herald of This Date, 1886.

***The announcement is made that Barney Lynch will be united in marriage to Miss Lillie Welter of Superior on Tuesday, May 4.

***The Ladies' Relief society have sent 3,000 garments and $5 in cash to the St. Cloud and Sauk Rapids sufferers.

***The sawmill season, which does so much to increase the prosperity of Duluth, is at hand. Tomorrow R. A. Gray will start up his mill at Rice's Point. There will be five other large sawmills in operation soon. These are the mills of Peck & Son, Duluth Lumber company, Peyton, Kimball & Barber, Hubbard & Vincent and Graff & Murray. Taylor's mill may also be in operation early this year.

***A meeting of printers was held yesterday and the initial steps toward the organization of a Typographical union taken. Officers were chosen as follows: President, C. B. King; vice president, J. Logie; financial secretary, Gus Seipel, reading secretary, Ransom Metcalfe; trustees, Messenger, Burnett and Townsend.

***The following real estate transfers have been recorded:

Dr. Vespasian Smith to W. H. Goodwin, west half of lot 11, East Superior street, First division, $8,000.

James McCahill to Ole Oleson, south half of lot 4, block 25, Scoville's rearrangement, Third division, $300.

Swan Carlson to F. D. West, with half of lot 4, block 25, Scoville's rearrangement, Third division, $600.

J. H. Robinson to W. H. Goodwin, part of lot 62, West Second street, First division, $3,600.

A. F. Estabrook to Frank R. Webber, lot 8, block 11, Banning & Ray's division, $1,300.

D. J Sinclair to Joseph to Joseph H. Hillyer, lots 14, 15 and 16, block 104, Portland division, $800.

C. H. Graff to James Lee, lots 437, 439 and 116, Second division, $500.

M. A. and J. H. Triggs to Frances L. Mitchell, lots 85, 87, 86, 88, block 95, Third division, $300.

Duluth Improvement company to Reginald W. Petre, lots 15, 17, 19 and 21, block 9, Bay Front division, $9,000.

J. R. Myers to James Blackburn, lots 65, 67, 69, 71 and 73, block 187, Third division, $9,000.

***Frank Lazier, who has for several seasons been clerk on the boats of Holt's Duluth & North Shore line, has arrived from Detroit and will enter into partnership with Capt. McDougall in the marine insurance business.

***Mrs. Ralston from Falls City, Neb., will take charge of the Howard house on West Superior street.

***Blume & Buchanan have opened their new grocery store in the Banning block.

***Rev. A. W. Ringland left today for the East, and will take a vacation of two or three weeks.

THE WEATHER

That gentle shower of yesterday afternoon did not last long, but after it the lawns grew suddenly greener, and you could see life struggling upward through the soil, the unsightly weeds shouldering the grass and flowers. It is already becoming evident, from the deeply-toothed shoots that are appearing everywhere, that this is going to be another good year for dandelions. This morning a fresh northwind made it cooler, but it was still gloriously summery. Last night it was sultry and hot, the kind of weather that would have made a thunder storm seem not out of place. Yesterday's high temperature was 68 degs., and last night's lowest was 44 degs. The weather man looks for a continuance of the fine weather tonight and tomorrow. Says Mr. Richardson of conditions: Light rains fell over the western lake region, Eastern Minnesota, Northern Iowa, Nebraska, Kansas, New Mexico and Northern Texas as a result of disturbances over Western Canada and Mexico. An area of high barometer over Wyoming and Nebraska has caused cooler temperature over the Eastern slopes, the Dakotas and Minnesota, but temperatures are rising again north of Montana due to falling pressure in that section. Conditions favor good weather in this locality tonight and Friday.

Following were last night's lowest temperatures as recorded by the weather bureau:

Abilene	54	Marquettte	48
Atlanta	56	Medicine Hat	42
Bismarck	32	Escanaba	42
Boston	42	Memphis	55
Buffalo	46	Milwaukee	52
Cairo	56	Modena	34
Calgary	38	Montgomery	60
Charleston	54	Moorhead	36
Chicago	54	New Orleans	60
Cincinnati	50	New York	54
Concordia	54	Norfolk	52
Davenport	50	Northfield	36
Denver	34	North Platte	44
Detroit	48	Oklahoma	58
Devils Lake	32	Omaha	58
Dodge	50	Phoenix	58
Duluth	44	Pierre	38
El Paso	48	Pittsburg	44
Galveston	64	Port Arthur	40
Grand Haven	48	Portland	48
Green Bay	48	Rapid City	40
Havre	40	St. Louis	58
Helena	40	St. Paul	50
Houghton	44	San Antonio	60
Huron	36	Santa Fe	38
Jacksonville	60	Sault Ste. Marie	42
Kamloops	50	Shreveport	58
Kansas City	56	Sioux City	48
Knoxville	46	Yellowstone	26
La Crosse	56	Washington	46
Lander	28	Wichita	54
Little Rock	54	Williston	36
Los Angeles	56	Winnipeg	30

Department of Agriculture Weather Bureau, Duluth, April 19.—Local forecast for twenty-four hours ending at 7 p. m. Friday: Duluth, Superior and vicinity—Mostly clear with moderate temperature and fresh southwesterly winds tonight and Friday.

H. W. RICHARDSON,
Local Forecaster.

Chicago, April 19.—Forecasts until 7 p. m. Friday: Wisconsin—Generally fair tonight and Friday; cooler tonight.

Minnesota—Fair tonight and Friday; cooler in southeast portion tonight.

The Dakotas—Fair tonight and Friday; warmer tonight.

Upper Lakes—Fresh northwest winds tonight and Friday; partly cloudy weather, with showers on Huron, Eastern Superior and Northern Michigan.

LINES TO A LAUGH.

Milwaukee Sentinel: "Do you mean to tell me that you have lived in this out of the way place for ten years?"

"That's right, stranger. Just ten years."

"I'm surprised. I can't see what you find here to keep you busy."

"I can't find anything. That's the reason I like it."

Houston Chronicle: "Young lady, you are not suited to our business."

"Not suited to your one-horse business?" said the young typewriter, angrily. "Why, I'd have you know I worked for Mr. Carnegie once."

"That may be. However, we are not interested in phonetic spelling."

Washington Star: "There's no use of talking," said the old-time politician, "the public is getting hard to please."

"In what way?"

"Why, if you offer a voter a lot of talk he laughs at you, and if you offer him money he gets insulted."

Cleveland Leader: "This talk about number thirteen being unlucky isn't so foolish as some people think."

"Nonsense!"

"It is, eh? Well, look at the people who lived in the thirteenth century—every one of 'em dead!"

Cleveland Leader: "Yes, he gave me a thorough physical examination. But he wasn't a specialist."

"What makes you think so?"

"He didn't find anything the matter with me."

Chicago Record: "Do you think," she asked, "that any man can really be in love with two girls at the same time?"

"Oh, yes, if he happens to be in doubt as to which one's father is the richest."

Cleveland Leader: "Mr. Jawback—For the land's sake! You are the slowest woman about dressing I ever heard of. How much longer are you going to be?"

Mrs. Jawback—About an inch and a half, after I get into these high-heeled shoes.

Chicago Tribune: "I am sorry to hear that Wrinklins and his wife can't live together in peace. There is too much obstinacy on both sides—that's the trouble, isn't it?"

"Yes; he's a standpatter, and she's a standpouter."

Western Kansas Publisher: A sweet girl student thus described the manner in which a goat butted the boy out of the front yard: "He hurried the previous end of his anatomy against the boy's afterward with an earnestness and velocity which backed by the ponderosity of the goat's avoirdupois, imparted a momentum that was not relaxed until the boy landed on terra firma beyond the pale of the goat's jurisdiction."

DULUTH AND THE HERALD.

Fairmont Sentinel: The reason the Republican convention is to be held in Duluth is because the committee felt that they had to put up a big bluff right from the start.

Minneapolis Telegram: There is another good point in favor of Duluth—its two daily papers. No one will dispute their supremacy—they are as good as anything up there or anywhere else in these parts. It is a real pleasure to see them and read them—wide awake, clean, progressive and fair.

Ely Miner: Duluth is nearer the center of the state than is St. Paul or Minneapolis. The forest reserve and state park ring of the latter cities have done their share to keep Duluth from being the center of population, however. The delegates to the state convention will pay $3 more to get to Duluth, but it will be worth $20 additional or any man's money to see a live place with push and energy.

Mankato Free Press: Volumes might be written in support of rate legislation, but the following brief paragraph from The Duluth Herald is an argument that cannot be controverted: "It is strange that American railroad men should build Canadian railroads. They have government regulation of railroad rates over there, with no appeal to the courts at all."

Bovey Iron News: The North American Review for technical treatises. The Duluth Herald for news of Northern Minnesota, and Joel Heatwole's Northfield News for politics of the state. These are the three, each supreme in its field.

Crookston Journal: The convention at Duluth is the one long-drawn tribute to the Northeastern pillars of Republicanism.

Preston Times: Duluth people have long been famous for their hospitality, and the journey will prove both novel and interesting for those who are fortunate enough to be chosen delegates. It would be better for all concerned could Southern Minnesota people be permitted to visit Duluth and St. Louis county and learn to know the empire within our own state, of which they can have no conception without seeing it personally. The Times makes the confident prediction that the delegation from Fillmore county who visits Duluth June 13 will return better pleased with their trip than any set of men bent upon a similar errand in many a year.

Grand Rapids Magnet: It was the arduous efforts of the Commercial club and her able dailies that secured for Duluth the Republican state convention.

Ada Index: Duluth papers are pleased that the country press almost unanimously commend the selection of that city for the state convention. Well, was there ever a time that Duluth did not royally welcome the editors when they visited that city? We are proud of Duluth and its citizens.

Olberg Journal: Duluth captured the state convention. Three cheers for Duluth, the metropolis of the Great Unlimited Northwest! The rural press of Northern Minnesota is to be complimented, for it is due to their untiring efforts in moulding public opinion, which assisted so materially in landing the prize for Duluth.

Minneapolis Irish Standard: Whether the decision to hold the Republican state convention in Duluth was a Dunn or anti-Dunn victory still remains undecided. It matters little to the Zenith City people. They may be counted on to do their part as entertainers.

A TIMELY PLEA.

St. Cloud Times: Among the events proposed for the celebration of Minnesota's semi-centennial celebration is the following:

"A great military day as a tribute to the old 'First Minnesota,' the first regiment to go to the defense of the nation in the War of the Rebellion, and the pioneers who redeemed Minnesota from the wilderness."

There were ten other Minnesota infantry regiments "engaged in the defense of the nation," to say nothing of cavalry regiments, an artillery regiment, several light batteries, etc. Is it not about time to give them a little credit for a part in "putting down the rebellion?" The never-ending "tribute to the First Minnesota" is becoming somewhat tiresome. This is the feeling of the survivors of the other Minnesota regiments—indeed, men of the First Minnesota have said to us that it has gone too far, and has placed them in an embarrassing light. The First Minnesota served two years and nine months, saw hard service, met with heavy loss, and obeyed orders—just as every other good regiment did.

What about the Second, which served four years and fought many battles, the principal ones being Mill Springs, Shiloh, Chickamauga, Chattanooga, Mission Ridge, Atlanta and the March to the Sea, with a record of 74 killed, 167 died of disease and 274 wounded? What of the Fourth, which fought at Corinth, Iuka, Vicksburg, Chattanooga, Altoona and the March to the Sea? What of the Fifth at Iuka, Corinth, Red River campaign, Tupelo, Nashville, Spanish Fort, with its death roll in the service of 248? What of the Ninth at Brice's Cross Roads, Tupelo, Oxford raid, pursuit of Price, Nashville, Mobile Bay, Spanish Fort, with its death roll in the service of 263? What of the other regiments from Minnesota who were in the battle front?

The total number of the First Minnesota who died in the service was 186—nearly 16 per cent of its entire enlistment; of the Second, 241, or 14 per cent; of the Fifth, 248, or 21 1-3 per cent; of the Seventh, 147, or 13 per cent; of the Ninth, 263, or 24½ per cent. The losses in other Minnesota regiments we have not at hand, but here are four regiments with an aggregate loss of 899, which will be increased by the mortality in other regiments to 1,200 or more. The bones of the great number of these fallen Minnesotans rest in Southern graves—but they are not thought of in connection with Minnesota's semi-centennial!

ROYAL
Baking Powder
Absolutely Pure.

MINNESOTA OPINIONS.

Anoka Union: Ill-gotten wealth brings its sorrow and distress.

Minneapolis Telegram: An increasing number of Republicans already see the wisdom of passing the convention around, and everybody seems satisfied with the choice of Duluth as the meeting place this year.

Faribault Pilot: The editors of the country journals in this state have inaugurated a movement to secure the passage of a law providing for the publication of the personal property tax list. There are many reasons why this list should receive more publicity than it has at present. It would give each individual taxpayer a knowledge of the amount of tax paid by his neighbor taxpayers and would have a tendency to equalize personal property valuation in assessing.

Virginia Virginian: If the Republicans of Minnesota cannot find a stronger candidate for governor than Julius H. Block, stuff is off. Block may be solid enough for state treasurer, but as a candidate to head the ticket he looks pretty pithy to the Virginian.

St. Cloud Journal-Press: The man with the muck rake is crowding the man with the hoe out of the limelight.

Mankato Free Press: If Charlie Towne wants to make Theodore Roosevelt the issue in the next campaign, the Republicans will be more than pleased to accommodate him.

International Falls Border Budget: Our congressman made another comic speech this week for the benefit of Texas. Jadam does not devote quite as much time for the benefit of his district as some of Minnesota's congressmen, but when it comes to relating fiction he always makes a hit.

Brainerd Dispatch: The northern part of the state seems to be for Cole of Cass for governor, if one can judge from the newspaper sentiment.

Cannon Falls Beacon: A union of the forces that are seeking to accelerate the growth of the northern counties, with those that are striving to release the state as a whole, from the bondage of the transportation monopoly, cannot but result in inaugurating a period of unparalleled growth to the entire state, including the Twin Cities and Duluth.

Grand Marais Herald: It is one of the jokes of history that the conservative Democrats are now turning to Bryan, because he is conservative as compared with Hearst. Still, it will be several days, we think, before Grover Cleveland proposes to make Bryan's nomination unanimous.

Rochester Post and Record: Since the speech of Congressman Rainey of Illinois on watches, the managers of the Waltham manufactory have admitted that they sell their timepieces abroad cheaper than they do at home, but say they are compelled to do it to keep their workmen employed. If they put the same prices on watches here that they do for the foreign trade, wouldn't they sell enough more to keep their men at work? Let them try it once and see.

Le Sueur News: Possibly it was the remembrance of the Democratic harmony bath taken by the Democrats in convention there assembled in 1904 that induced the Republican state central committee to send the convention to Duluth this year.

Faribault Journal: The idea, however, that the Republican state convention will not be an interesting affair may be somewhat overdrawn. It promises to be well worth the price of admission, from all present appearances.

The Strength of the Lodge.

C. M. Harger in Atlantic Monthly: From the president of the nation down to the humblest citizen the fascination of grip and password enthralls. It is not that the lodge is a secret organization, though that is a part; it is not that its membership is chosen with caution, though such exclusiveness undoubtedly makes it more eagerly sought; it is not that it gives direct benefits or that it offers protection to the family when the bread earner has departed,—not these things alone make the lodge popular. Greater than they is the desire for social companionship, the love of fellowship, the power of community of interest. Not a substitute for club or church, yet filling a place in men's lives that neither occupies, the lodge has developed the old-time guild idea and fitted it to modern conditions, and is an institution that exerts a tremendous power in business, in politics, and in society. So rapidly does it increase in popularity that it shows little indication of ever wielding less power over men's destinies than it does today.

Interesting.

New York Tribune: "Democrats win in Moscow." This ought to be interesting news to each of the fifty-seven varieties hereabouts.

AMUSEMENTS.

LYCEUM | "SPICE TWICE."
TONIGHT, TOMORROW NIGHT,
"Isle of Spice"
Saturday Matinee and Night,
SLEEPING BEAUTY AND BEAST.

METROPOLITAN
WRESTLING TONIGHT
Double Match—BUCKLEY vs. PARDELLO and DEMATRAL vs. CARL MATTSON.
THE CALIFORNIA GIRLS
Ladies' and Children's Matinee.

NORDICA
FIRST M. E. CHURCH,
TONIGHT
8:15
Prices $1, $1.50, $2, $2.50
Reserved Seats Now Selling at Chamberlain & Taylor's Book Store.

LANPHER HATS.

If you are a judge of hat quality, you can see the value in these hats---if you are not, you can have confidence in their reputation and popularity.

Soft Hats in the newest shades and shapes.

Stiff Hats in dimensions that are becoming.

Three Dollars

Ask Your Dealer.

IMPROVEMENT WORK IS BEGUN

Contractors Get Ready for Foundations for Pattison Building.

The Barnett & Record company, which has the contract for the $40,000 addition to the New Jersey building for William Pattison of Superior, began yesterday to tear away the old two-story frame building on the lot adjoining the New Jersey building. As soon as the site is cleared, the foundation and superstructure work will be pushed with all possible speed, the contract calling for the four-story addition to be completed by July 1. The new building has been designed by W. A. Hunt, the architect.

Mr. Hunt has the plans for the Methodist parsonage on Third street, between First and Second avenues, in the hands of contractors. Bids will be received up to Saturday afternoon. It is to cost in the neighborhood of $10,000.

Plans are also being prepared by Mr. Hunt for a large mercantile building at Cloquet for the Weyerhauser interests. It will probably cost in the neighborhood of $15,000.

Success has crowned our efforts of untiring endeavor, and we present to the public, with a confidence never before held by any other medicine, Hollister's Rocky Mountain Tea. 35 cents, Tea or Tablets. Ask your druggist.

THE IRON MARKET.

Large Sales of Pig Iron Are Becoming Fairly Numerous.

Cleveland, April 19.—The Iron Trade Review says: Pig iron consumers have entered the market in increasing number and sales of good tonnages are fairly numerous. Orders are noticeably larger and in many instances deliveries are specified well into the third quarter. Buying is general and apparently is to continue so. The Chicago district took 50,000 tons during the week, the Cambria Steel company purchased 10,000 tons of Bessemer from the Shenango Furnace company, and another sale of 50,000 tons of basic and 5,000 tons of Bessemer is reported. A sale of 10,000 tons of No. 2 Southern iron is reported at $13 Birmingham.

The recent demands of smelters has enabled furnaces to clear their yards of considerable "off" and special irons. Ore navigation on the lakes has been formally opened. Ore sales of the past week include one of 65,000 tons non-Bessemer, a few of 25,000 tons and some scattered lots. Bessemer ore is unobtainable and the remaining tonnage of other grades is small.

The coal strike has begun to make itself felt by furnace interests. Four or five anthracite furnaces in the Lehigh and Schuylkill district have been closed and two or three stacks in Central Pennsylvania using bituminous fuel have been banked.

The scarcity of crude steel continues, and it now appears that one large Western interest will be unable to care for several large billet buyers as expected. Sheet bars are extremely difficult to secure, so much so that the leading sheet and tin plate interest is planning to curtail operations in the near future.

An improved tone prevails in scrap, especially in heavy melting stock, in which Chicago reports sales of 10,000 tons and a 50 cents advance. Iron mills, however, are still buying sparingly and in some lines prices are lower.

Begin Taking Ozomulsion Today, and Your Cure Begins Today.

Ozomulsion

The Cod Liver Oil Emulsion "Par Excellence."

Is a Rich, Liquid Food, Powerful as a **Nutrient** and tissue-builder. (By tissue-builder is meant anything that promotes Growth and Repairs Waste.)

Ozomulsion is EASY TO TAKE—Because it is Sweet, Clean, Pure and Pleasant to the Taste.

Ozomulsion is EASY TO ASSIMILATE—Because, being Highly Nutritious and Easily Digested, it is Quickly Converted into Blood, and Repairs the Wasted Organs and Worn-out Tissues.

A Weakened Condition of the Blood leaves the System an Easy Prey to Pulmonary Affections and Kindred Complaints.

Ozomulsion makes Good, Healthy Blood quicker than any other Preparation.

Eminent Physicians use in their own Families and Prescribe in their Hospital and Private Practice the

Ozomulsion Cure

For WEAK LUNGS, CONSUMPTION, CATARRH, BRONCHITIS, SCROFULA, ANAEMIA, RICKETTS, MALARIA AND CHRONIC COLDS AND COUGHS.

For Pale, Sickly Children and Nursing Mothers it is a wonderful, Strength-giving, Vitalizing Tonic.

Ozomulsion gives the patient a feeling of buoyancy and overcomes Depression and Melancholy.

Beneficial Results are Obtained after the First Dose.

There are two sizes—8-oz. and 16-oz. Bottles; the Formula is printed in 7 languages on each.

OZOMULSION LABORATORIES
93 Pine St., New York.

The World of Sports

ARE MAKING EXPENSES

Duluth Baseball Team is Playing Even on Practise Tour.

Wins Fast and Snappy Slugging Match From Burlington.

"With good weather we will keep our heads above water and will get to Duluth about May 6," writes L. L. Livingstone, acting captain of the White Sox, from Burlington, Iowa, in a letter received this morning by the sporting editor of The Herald.

"We are just beginning to get together, and yesterday the score was three to two against us. We lost in the last half of the ninth by Ferguson forcing in the winning run with a base on balls with two men out.

"This fellow is there with the goods and will make one of the best pitchers in the Northern league this year. In fact, I think we will have the best staff of pitchers in the league.

"Artie is getting better and will be with us in a few days, and then we can get some good baseball, as we have been playing Treadway on first base and it has broken up the team to a great extent. We have had chances to get a first baseman, but what's the use, as O'Dea will be back, and we would have to release him again.

"We have Leighty coming from Bloomington, and this will fill in the infield to the best of satisfaction.

"What do you think of the Bennett sale? St will make good down there, and will be getting more money than any outfielder in the Northern league."

The Duluth team finished up its series with Burlington yesterday, winning the final game, and today and tomorrow will play at Oskaloosa. Saturday and Sunday the Six will play in Cedar Rapids, and next week they will visit Des Moines and Sioux City.

Burlington, Iowa, April 19.—The Duluth team shook off the streak of hard luck which has been pursuing it, here yesterday, and finally succeeded in winning a game, defeating the Burlington team in a fast and snappy slugging match, by the score of 8 to 7.

Krick was in the box for the Northern leaguers, and for the first part of the game he pitched sensational ball. He let up in the last few innings, and Burlington found him rather freely.

Duluth had no trouble with Van Hyning, an amateur who was being tried out, and pounded him unmercifully.

A home run by Richards in the fifth brought in three of Burlington's scores.

The score by innings:

	R	H	E
Duluth	0 4 0 0 1 0 3 0 0	8	11	2
Burlington	0 0 0 1 4 0 0 1 1	7	11	4

Batteries—Krick and Hunchie; Van Hyning and Gagnier.

* * *

The Duluth team will appear in new uniforms this year. The suits were received yesterday in Duluth, and will be forwarded to Cedar Rapids today. They are of the same color as last year's old uniforms—blue, with white trimmings, and white stockings—but the old uniforms, which have been used two seasons, are badly soiled and frayed out.

SUTTON WINS AGAIN.

Defeats Slosson In International Championship Tournament at New York.

New York, April 19.—George Sutton, who broke the world's record at 18.2 billiards Tuesday night, defeated George F. Slosson last night in the seventeenth game of the international championship tournament by a score of 500 to 271. The game ran through twenty-two innings, the winner's average being 22 16-22.

FIELD MEET FOR SCHOOL BOYS

Pupils From Grades Will Take Part in Annual Competition.

The third annual interscholastic field meet among the boys from the grade schools of the city, will take place some time in May.

A meeting has been called for Friday evening, April 20, in the boys' department building, at 5 o'clock, when delegates from each school will be organized into a field meet committee. Each school will be represented by two boys, and the committee will arrange the date of the meet, the list of events and other important business in connection with the meet. The election of officers will also take place at this meeting.

The committee, along with the winners, will be entertained to a banquet when the presentation of the prizes is made.

CORNER LOT SEASON.

Reports From the Schoolboy Ball Teams Begin to Come In.

The corner lot season opened in Duluth yesterday, and the Portland Juniors and Endions report the first game, which the former won by the score of 17 to 3. The teams lined up as follows:

Portlands.		Endions.
Anderson	c	B. Mars
Knox and Schaffer	p	Forsell
Tims	1	Telford
Hanks	2	Kennedy
McDonald	3	Sturtevant
Sandfald	s	Pillsbury
Schaffer and Knox	lf	Bradbury
Ott	c	Johnson
Dworschak	rf	McConaughy

Dedication of Monument

Erected by Wisconsin on Shiloh Battlefield, Pittsburg Landing, Tenn. For the above occasion "The North-Western Line" will sell excursion tickets, April 2 to 5, at one fare for the round trip, to Paducah, Ky., Johnsonville, Perryville, Selmer and Danville, Tenn.

Tickets good for return up to April 15th, 1906. City Ticket office, 302 West Superior street.

ALL THREE NOW BUSY

American Association Season Opened With Games in Four Cities.

Record Breaking Crowd Sees 1905 Pennant Hoisted at Columbus.

The American Association season was opened yesterday with games at Louisville, Columbus, Toledo and Indianapolis.

More than 30,000 people witnessed the four games, the largest crowd being at Columbus, where the association pennant of last year was hoisted over the ball park. More than 10,000 people witnessed this contest, Kansas City winning the game.

Louisville, Kansas City, St. Paul and Toledo won their games, and get the jump on the other teams in the league.

The baseball season is now in full swing, the National league race having been under way for more than a week, while the American league opened up last Saturday.

It will be nearly a month yet before the Northern league season will get under way. The first games are scheduled for May 17. The schedule committee was due to meet last Sunday at Winnipeg, but the meeting was postponed and will not be held until next Sunday. The schedule should be made public some time before the end of next week.

BASEBALL.

National League.

STANDING.

	Played.	Won.	Lost.	Pct.
Pittsburg	4	3	1	.750
Boston	5	4	1	.800
New York	6	4	2	.667
Philadelphia	5	3	2	.600
Chicago	7	4	3	.571
Cincinnati	7	3	4	.429
St. Louis	4	1	3	.250
Brooklyn	6	0	6	.000

NEW YORK, 4; BROOKLYN, 1.

Brooklyn, April 19.—The New York National league champions won another game from Brooklyn yesterday, the score being 5 to 1. Attendance, 5,500. Score:

	R	H	E
New York	0 0 1 1 1 1 0 0 0	4	5	1
Brooklyn	0 0 0 0 0 1 0 0 0	1	6	4

Batteries—Wiltse and Bresnahan; Stricklett, Eason and Bergen. Umpires—Emslie and Conway.

CINCINNATI, 7; PITTSBURG, 4.

Pittsburg, April 19.—The Pittsburg team was unable to hit or field yesterday, and lost to the Cincinnatis, 4 to 7. Attendance, 5,500. Score:

	R	H	E
Pittsburg	3 0 0 0 0 1 0 0 0	4	4	4
Cincinnati	1 0 0 3 0 2 0 0 1	7	9	2

Batteries—Leever, Karger and Carlsch; Overall, Druhol and Schlei. Umpires—Carpenter and Klem.

CHICAGO, 11; ST. LOUIS, 1.

Chicago, April 19.—Chicago easily defeated St. Louis yesterday. Attendance, 6,200. Score:

	R	H	E
Chicago	0 0 2 6 1 0 2 x	11	12	1
St. Louis	0 0 0 1 0 0 0 0 0	1	4	2

Batteries—Brown and Kling; Adams, Hoelsketter and Holmes. Umpire—Johnstone.

American League.

STANDING.

	Played.	Won.	Lost.	Pct.
New York	3	3	0	1.000
Cleveland	2	2	0	1.000
Philadelphia	4	3	1	.750
Chicago	2	1	1	.500
Detroit	2	1	1	.500
Washington	4	1	3	.250
St. Louis	2	0	2	.000
Boston	3	0	3	.000

CLEVELAND, 4; ST. LOUIS, 0.

St. Louis, April 19.—St. Louis was unable to hit Joss yesterday, and Cleveland won by a score of 4 to 0. Attendance, 2,500. Score:

	R	H	E
St. Louis	0 0 0 0 0 0 0 0 0	0	4	0
Cleveland	0 0 0 0 0 0 0 1 0	4	11	1

Batteries—Glade and Spencer; Joss and Bemis. Umpire—Connolly.

DETROIT, 3; CHICAGO, 2.

Detroit, April 19.—Siever, after pitching and winning his game, walked to the bench to receive a telegram announcing his father's death at Wichita, Kan. Attendance, 3,500. Score:

	R	H	E
Detroit	1 0 0 2 0 0 0 0 x	3	8	2
Chicago	0 1 0 0 0 0 0 0 1	2	8	2

Batteries—Siever and Warner; Walsh and Sullivan. Umpires—Hurst and Connor.

PHILADELPHIA, 4; WASHINGTON, 2.

Philadelphia, April 19.—The American league season was formally opened in this city yesterday with a victory for the champions over Washington. Attendance, 16,611. Score:

	R	H	E
Washington	2 0 0 0 0 0 0 0 0	2	6	1
Philadelphia	2 0 0 1 0 1 0 0 x	4	6	0

Batteries—Wolfe and Kittredge; Bender and Schreick. Umpire—O'Loughlin.

TIE AT BOSTON.

Boston, April 19.—Darkness put an end to an 11-innings game here yesterday, with the score a tie, 3 to 3. Attendance, 5,674. Score:

	R	H	E
Boston	1 0 0 0 1 0 0 0 1 0 0	3	10	3
New York	1 0 0 0 0 0 0 2 0 0	3	4	6

Batteries—Harris, Tannehill and Graham; Clarkson, Leroy, Newton and Kleinow. Umpires—Sheridan and Evans.

American Association.

STANDING.

	P.	W.	L.	Pct.
Louisville	1	1	0	1,000
Kansas City	1	1	0	1,000
St. Paul	1	1	0	1,000
Toledo	1	1	0	1,000
Indianapolis	1	0	1	.000
Minneapolis	1	0	1	.000
Columbus	1	0	1	.000
Milwaukee	1	0	1	.000

LOUISVILLE, 11; MINNEAPOLIS, 7.

Louisville, April 19.—Louisville won the opening game of the season here yesterday by batting both Thomas and Britson out of the box, while Kenna held the visitors safe at all times. Attendance, 6,000. Score:

	R	H	E
Louisville	0 0 3 4 3 0 1 0 x	11	13	4
Minneapolis	0 2 1 1 0 0 0 0 3	7	9	4

Batteries—Kenna and Shaw; Thomas, Britson, Sessions and Shannon. Umpire—Owens.

KANSAS CITY, 6; COLUMBUS, 2.

Columbus, April 19.—The formal hoisting of the American association pennant for 1905 was the feature of the opening of the championship season here yesterday. The champions, however, lost the first game to Kansas City. Attendance, 10,082. Score:

	R	H	E
Columbus	1 0 0 0 0 0 0 1 0	2	8	3
Kansas City	0 0 0 0 2 1 3 0 0	6	11	0

Batteries—Berger and Blue; Swann and Sullivan. Umpires—Egan and Kane.

TOLEDO, 7; MILWAUKEE, 2.

Toledo, O., April 19.—With weather conditions perfect, Toledo inaugurated the baseball season of 1906 by defeating Milwaukee 7 to 2. The game was scrappy throughout. Attendance, 6,000. Score:

	R	H	E
Toledo	1 3 0 0 0 0 1 2 x	7	11	4
Milwaukee	0 0 0 0 2 0 0 0 0	2	6	2

Batteries—Camnitz and Abbott; Oberlin and Roth. Umpire—Sullivan.

ST. PAUL, 15; INDIANAPOLIS, 5.

Indianapolis, April 19.—The American association season opened here today before 7,500 people. St. Paul defeated the local team. Score:

	R	H	E
Indianapolis	0 0 0 0 0 0 4 0 1	5	7	6
St. Paul	0 4 1 2 1 0 2 5 0	15	21	2

Batteries—Kellum, Martin, Brinkers and Weaver; Coy and Drill. Umpire—Haskell.

EARLY MORNING FIRE IN STORE

East Fourth Street Building is Gutted by the Flames.

Fire broke out in the store building owned by P. J. Hartnett at 1218 East Fourth street about 4:30 o'clock this morning, and badly gutted the building.

The lower floor is used by the Sterling Supply company, of which Mr. Hartnett is the manager, and Mr. Hartnett lives in the upper story.

The cause of the fire is unknown, but when the department reached the scene the building was in flames. They succeeded in extinguishing them without much difficulty, but not until considerable damage had been done. The stock of catsup and other bottled goods is almost a complete loss, and the lower floor is badly charred. The upper story was not so badly damaged, but the furniture was partly destroyed by the smoke and water.

The building was insured for $1,500 and there was $1,200 insurance on the contents, of which $700 was on the stock and $500 on the furniture.

The loss will be fully covered.

* * *

The department also had a run at about 9 o'clock this morning to Park Point, a chemical and a truck being sent across the bridge, but the alarm proved to be a false one.

DISAPPEARS FROM HIS HOME

John M. Olson of Meadowlands Being Sought by His Relatives.

John M. Olson, clerk of School District No. 50, has disappeared from his home in Meadowlands township, and since Feb. 28 no trace of him has been found.

He left home on Feb. 25 and was seen in Duluth three days later, staying at the Hotel Metropole and the Branch Bethel.

All trace of him has been lost since that time, and his brother, G. W. Olson, who resides in Minneapolis, writes the police for assistance in finding him.

The missing man was about 23 years of age, of a medium light complexion, and had a thin face and round, stooping shoulders. He is said to have been temperate in his habits, and when last seen wore a slouch hat and heavy woodsmen's shoes.

ORE BUSINESS RAPIDLY GROWING

At Two Harbors and Soon Will be at Maximum.

Two Harbors, Minn., April 19.—(Special to The Herald.)—Ore business is rapidly increasing, and within another two weeks will have almost reached a maximum, the weather now being especially favorable. More switch engines have been sent to the mines the past few days, some shovel work has been started and many boats have reached here from Duluth for ore.

As yet no coal has arrived here, but the first boats from the lower lakes are expected to have cargoes of the same, and the coal dock is in shape to handle it. The total receipts for this year are expected to be near 250,000 tons.

The Duluth & Iron Range road has recently turned out from its shops here four new ore train cabooses and four work train cabooses.

H. J. Lauer has returned from his Southern vacation and reports a pleasant trip.

V. Gardner has moved his family here from Mason City, Iowa. He will be employed in the Duluth & Iron Range shops.

Two of the big new Duluth & Iron Range locomotives, Nos. 200 and 201, arrived Tuesday and will be put into service as soon as they can be set up. They are the same size as the "90" class engines received last year, but have larger tanks. There are two more of this class of engines and three big switch engines to be received yet and 400 steel ore cars.

The wrecking train was called out yesterday to pick up a derailed engine on the Drummond line. The regular Drummond passenger train was returning from that place and was backing up, when some of the brake rigging on the engine tank became detached and fell down under the wheels, derailing the tank and engine also.

The sixteenth annual ball given by the Brotherhood of Locomotive Firemen at the Norden hall Monday evening was well attended and proved entirely successful in every way. A large number from outside points attended.

CELEBRATE ARRIVAL.

Capt. Pressnell and Senator Pugh Remember Annual Event.

The arrival in Minnesota of Capt. T. H. Pressnell and State Senator T. M. Pugh, which occurred on April 18, 1855, was celebrated last evening by the two families, at the Pressnell home on Mesaba avenue. This was the fifty-first anniversary and the celebration is an annual event and has been kept up for several years by the two families.

On the date given, Capt. Pressnell landed at Stillwater, from the steamer Excelsior, and in 1869 came to Duluth. Senator Pugh came up from Iowa on the steamer War Eagle and landed that day at St. Paul. He lived most of the time in Mankato, up to about ten years ago. It so happens that for years Senator Pugh and Capt. Pressnell have lived in the same building, a double brick house on Mesaba avenue.

LADIES Who Have Used Them Recommend as the BEST DR. KING'S Star Crown Brand PENNYROYAL PILLS.

Immediate relief, no danger, no pain. Used for years by leading specialists. Hundreds of testimonials. A trial will convince you of their intrinsic value in case of suppression.

Forwarded in securely sealed plain package upon receipt of $1.00. King Medicine Co., P. O. Box 297, Duluth, Minn.

Richer Malt, Better Beer.

The Exclusive Pabst Method Gives Pabst Beer Its Superiority.

Malt is the life of beer. The richer the malt the more nutritious, the more wholesome the beer. Pabst learned years ago that the forced method of making malt in three or four days could not possibly be accomplished without losing in large degree the life-giving, strength-giving elements of the barley. Most breweries use this old process. It is quicker, easier and less expensive.

The Pabst eight-day method of making malt gives the full richness of the grain to the beer. It doubles the expense of brewing, but it makes Pabst Beer the best beer, not only in taste and flavor, but in tonic, health and strength-building properties. Pabst Blue Ribbon is to-day the superior of all beers.

Clean things to eat and drink are imperative as pure food. Food may be pure yet unclean. It is the method of handling the manufacture of a food product that makes it clean. The great Pabst brewery is the cleanest brewery. Hundreds of thousands of dollars have been expended to manufacture Pabst Beer in a manner so cleanly that no contamination is possible. The Pabst exclusive process is perfect. No physician more carefully sterilizes his instruments than does Pabst sterilize his utensils, from brew kettles to storage tanks. From the time Pabst famous beer is brewed from choicest hops and eight-day malt till it is poured into the glass, it is never touched by human hands. Never passes through any but sterilized pipes, never stored in other than sterilized tanks, never in contact with other than sterilized air. Thus the Pabst brewery is the cleanest brewery and Pabst Beer is the cleanest, most wholesome beer.

PABST MILWAUKEE

Order A Case For Your Home Today

Pabst Brewing Co., Duluth. Lake Ave. Viaduct and Railroad Street. Zenith Phone 346 Bell Phone 346-K.

COMMANDER MILL BURNS

Superior Institution Destroyed by Fire, Causing Loss of $90,000.

Blaze is a Fierce One But Firemen Save Surrounding Property.

Ninety thousand dollars loss was caused yesterday by the burning of the big Commander mill in Superior. The efforts of the firemen to save the building from complete destruction were futile and it practically burned to the ground. The loss is fully covered by insurance.

The blaze started at about 5 o'clock yesterday afternoon, but no one is able to say positively just how. The popular theory seems to be that it was started by spontaneous combustion in the separator on the top floor, where the blaze was discovered.

The mill was situated on the Hughitt slip, and the roads were so bad that it was some time after the alarm had been turned in before a stream of water could be played upon the burning building. The mill burned like tinder and the heat was intense.

The firemen confined their efforts mostly to saving the adjoining buildings and protecting surrounding property. Hard work on the part of the Superior firemen saved the engine room and the brick elevator adjoining the mill.

All of the fire engines in Superior were called out by Chief Johnson and the tugs Superior and Record rendered able assistance, on the bay front. Several firemen were overcome by smoke, but quickly revived and returned to their work. No one was killed or even injured.

The mill contained 12,000 bushels of wheat, but it is not thought to have been damaged to any extent.

The mill was owned by Gregory, Cook & Company, which has offices in the Board of Trade building, Duluth. The concern carried a blanket insurance of $85,000 on the property. The policies were issued by the Millers' Mutual Insurance company of New York.

The Commander mill was constructed in 1894 and for years was known as the Barclay mill. It was purchased by Gregory, Cook & Company about five years or more ago and the capacity was then increased from 500 barrels to 1,200 barrels a day.

The company was rushed with spring orders and full forces had been working day and night. About fifty men are thrown out of employment by the burning of the mill.

It is not known yet whether the mill will be rebuilt or not. This will probably not be determined until W. B. Gregory, one of the members of the firm, rteurns from Europe. W. T. Jennison of Minneapolis, another member of the concern, came up from Minneapolis today.

Owing to the fact that Gregory, Cook & Company now have a case pending against the Wisconsin frain commission, which it seeks to retrain from interfering from the business of the Commander mill, there is considerable speculation as to whether the building will be rebuilt or not.

You tire of beef and animal food.

You need nourishing, sustaining qualities.

A food to build up and keep you through the grind of daily work and duty.

Apitezo

is a delicious cereal that exactly meets your wants—with twice the food value of beef or eggs. Apitezo is richer ten times in vegetable iron than vegetables.

Apitezo carries concentrated nourishment to your entire system. Feeding the red corpuscles of your blood, it gives you radiant health and rosy cheeks.

Crisp, appetizing—one biscuit with milk or cream makes a delicious meal.

Apitezo Biscuits, 15c the package. Apitezo Grains, 10c the package.

Grocers everywhere sell Apitezo.

HAD TOO MANY ACES

And the Other Italians Cut Galasso on the Arm.

Nashwauk, Minn., April 19.—Having more aces in his possession than belong in a regulation pack of cards was the alleged cause of a fight between Tony Galasso and several other Italians at the Forest mining location, near here.

As a result of the fracas, Galasso was cut in the left forearm, somewhere near where the extra aces were supposed to have been concealed. The wound, however, was not severe, but its extent is not known, Galasso having disappeared from the location. He has been here but a few days.

It is not known which one of his companions did the cutting, and as no complaint has been filed with the authorities, no effort is being made to find out.

WAS FATALLY BURNED.

Girl's Clothes Catch Fire While She is Boiling Syrup.

Aitkin, Minn., April 19.—Mary, the 17-year-old daughter of John Dehling, living near Pine Knoll, seven miles northwest of here, was burned so badly that she died seven hours later.

She was tending a kettle where maple syrup was being boiled and the high wind caused the flames to shoot out from under the kettle and set fire to her dress. A pool of water was near by, but the girl was so excited she didn't think about it and ran towards the house, about ten rods away. Before she reached it her clothing had been entirely burned away and her body was blackened and literally cooked. She lingered along until night, when death put an end to her suffering. A sister had her hands severely burned in trying to render aid to the burning girl.

NORDICA'S ENGAGEMENT.

Great Diva Arrives in Private Car for Concert.

Mme. Nordica, who is to sing at the First Methodist church this evening, reached Duluth today in her private car, with her secretary and maids. Signor Patricolo and Remayne Simmons, her accompanists, came by the same train, and with them was the special baggage car, with all the trunks and the big concert grand piano for tonight's use. It is a foregone conclusion that the church will be filled with the society of both Duluth and Superior, for the latter has planned to send a large contingent to welcome the diva. It is also true that all lovers of music will be there to hear the greatest singer America has ever produced.

Mme. Nordica will appear on the program no less than ten times and her selections have been chosen not only for their beauty as musical compositions, but also that they may afford as great a variety as possible. The "Tannhauser" aria will be an especial treat. Sig. Patricolo will play two splendid examples of technical composition, in which he will demonstrate his proficiency along technical lines. He will also play two Chopin numbers, both prime favorites and which are said to appeal directly to him. The entire program will appeal to all lovers of good music.

Hitch is Possible.

Madame Sarah Bernhardt's managers may have some trouble in presenting the matinee performance of "Camille" at the Temple Roller rink, as planned. S. A. Paddock and G. C. Cowing, the local men who were carrying on negotiations for the coming of the divine one until there was a hitch over the terms with George H. Murray, Madame Bernhardt's business manager, have notified the rink management that they intend to accept the terms of the written option they claim to have secured on the rink for April, the date set for the divine Sarah's appearance in Duluth.

Madame Bernhardt's managers do not seem at all perturbed over the prospects but the local men claim they can establish the justice of their claims to the rink for the date mentioned.

WAS FOR FRAUD.

Judge Cant Decides Two Transfers Were Not in Good Faith.

In district court, Judge Cant has filed findings and conclusions in the suits of the Chisholm Mercantile company against Charles and John Hakkala, defendants and John Normimaki, garnishee; and of Latick Bros., against the same. The court found that the transfer of certain property in Chisholm from Charles to John Hakkala and from him to John Normimaki was fraudulent and made with a view to deceiving creditors. Judgment in each is ordered for the amount of money in the garnishee's hands, belonging to the defendants.

ANOTHER EXTENSION

In the Extradition Proceedings of Purvis and Hitchcock.

St. Paul, April 19.—Another extension of ten days has been given in the extradition proceedings against Robert H. Purvis and Charles Hitchcock, the Crookston land men, who are indicted in Manchester, Iowa, charged with conspiracy and taking money under false pretenses. A requisition for the men was asked by Governor Cummins of Iowa, but the men asked a hearing before Governor Johnson. The hearing was opened March 31, and attorneys appeared for both sides. The defendants asked for more time, and the hearing was adjourned to April 2. On April 2 further extension was granted.

Governor Johnson yesterday received a letter from A. M. Cloud, the Delaware county attorney, asking for another stay. He stated that in that time he expected the men would give bonds for their appearance in the Iowa courts and remove the necessity of an extradition. Another story has it that Purvis and Hitchcock have agreed to settle the civil debt which, it was charged, they were owing to Alexander Born, the complaining witness, and that the requisition was used as a means of forcing them to make this settlement.

STARVING WOMAN

Driven Insane by Hunger, Finally Shrieks In Agony.

Chicago, April 19.—Raving and shrieking, in the throes of insanity brought about by starvation, Pauline Foley, carrying an infant at her breast, entered the drug store at May and West Randolph street and, after causing the night clerk several thrills of terror, was finally turned over to the police.

As soon as a physician saw the woman, whose sunken cheeks, lusterless eyes, tangled hair, begrimed visage and ragged clothing tagged her as poverty's own, he became convinced that her actions were not due to the indulgence in liquor.

He ordered her taken to the county hospital at once.

The case was the most startling that has come into the county hospital for years.

"The woman's mind had become unbalanced by starvation. She had evidently not taken food for days," said one of the hospital attendants. "She must have been wandering the streets and sleeping in alleys and barrels from her looks. The child will probably live, although it was almost starved when brought to the hospital."

The Foley woman was placed in one of the wards at the hospital and the baby was put into a crib beside her. After some light food, in liquid form, had been administered to the woman, and the child had been cared for, they both sank into a deep sleep.

Police investigation of the woman's career brought to light that for months the woman has had no place of abode and has been sleeping in barns, saloons or any other place which would shelter her.

The hardships of such an existence, it is believed, finally turned her mind. The child she carried with her was born last fall, and she carried it about with her all winter.

At the hospital it was said that the woman would recover. She will probably be sent to some charitable institution as soon as she is able to leave the hospital.

Industrial Committee Meets.

Several industrial propositions that may come to Duluth from other cities, if certain inducements are held out, were discussed at a meeting of the industrial committee of the Commercial club yesterday afternoon. Among these were a woolen mill, iron works, a tobacco factory and a flour mill. Negotiations have been carried on with these concerns, but nothing definite is ready to be given to the public. Publicity before the arrangements are closed might spoil the chances of getting some of the industries. It is understood that there are two or three large concerns anxious to come here that are not looking for free sites or bonuses.

Wherever there's Pain

There is a place for an

ALLCOCK'S PLASTER

It Does It's Work While You Do Yours.

LOWNEY'S BREAKFAST COCOA

Cocoa beans grow in pods on the trunk and limbs of a delicate tropical tree. They contain *six times* more food value than beef.

We use the highest cost beans that are grown and there is nothing in our cocoa but *cocoa*.

That is why it is the most delicious of cocoas.

THE WALTER M. LOWNEY CO.

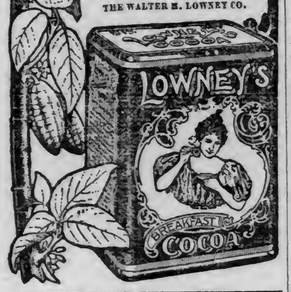

TO POUND ROCK.

David O'Banion is Sentenced for Contempt of Court.

This afternoon Dave O'Banion, a gentleman of color and some distinction, was handed a sixty-day sentence by Judge Cant, in district court. The cause of this was contempt of court, O'Banion having failed to appear in answer to a summons demanding his appearance as a witness at the trial of Frank Casey, charged, last September, with having severely cut one Jocko T. Sims in a row.

A few days ago O'Banion showed up again in the city, and was engaged as piano player in a house of ill repute, when arrested. He admitted his identity, and told the court this morning that he received word of the severe illness of his wife in Lexington, Ky., and thinking that the case on which he was summoned was not serious, he lit out for his wife's abode. He said he did not know enough about court proceedings to think it necessary to inform the county attorney of his departure.

Judge Cant, in sentencing O'Banion, said that his excuse was not sufficient, and remarked that this was the second case of the kind within a month. He sentenced O'Banion to jail for sixty days at hard labor. There was no fine alternative.

HAS BROTHER HERE.

Police Trying to Locate Relatives of Engineer Who Died In Arkansas.

Word has been received by the Duluth police of the death of Fred Moore, a civil engineer, at Texerkana, Ark.

They were requested to notify Mr. Moore's relatives in this city, but no address is given, and the police have as yet been unable to find them.

Mr. Moore was unknown to any of the local civil engineers, and he probably never lived in Duluth himself. The telegram stated, however, that he had a brother here.

MIXER NOT AVAILABLE

City's Macadam Plant Cannot be Used on Second Street.

Superior Street Will Keep it Busy Until Late in Summer.

The tar macadam mixing plant owned by the city, cannot be used in laying the proposed Second street pavement this summer.

The plant is now in use by Hugh Steele, the contractor who has the job of laying West Superior street pavement, and it is doubtful if he will be through with it before the middle of August. There are still thirteen blocks of the West Superior street pavement to be laid. Even when the weather is fine the plant is not capable of turning out material sufficient for a block in less than five days, and it can not be operated during the wet weather. The months of May and June cannot be counted on for any long stretches of fine, warm weather, and the plant will no doubt, be necessarily idle much of the time during those two months.

On the whole therefore it is hard to see how the West Superior street job can be finished up, much before the middle of August.

If this is the case, the Second street contractor cannot figure on using the city's mixing plant when he submits his bids on tar macadam pavement for that thoroughfare.

It is not likely that this fact will make any material difference, however, as there seems to be a strong sentiment among the larger property owners along the line of the proposed improvement in favor of a cedar block pavement on a concrete foundation.

The cedar blocks would have to be replaced in from seven to ten years, but the foundation would still be in good condition and could be used again. Many of the largest holders of property have expressed themselves in favor of this kind of pavement, and it is not unlikely that it will be selected. In this case it would not matter if the mixing plant were not available.

SIGNING BONDS.

Three City Officers Must Affix Their Signatures 295 Times.

Mayor Cullum, City Clerk Cheadle and City Comptroller McCormick are busy today, signing the 295 refunding bonds which have been disposed of by N. J. Upham.

The bonds will probably be turned over to the buyers on Monday or Tuesday by the city treasurer, and the work of signing them began today.

Each bond has a face value of $1,000 and to sign the 295 is a task which requires from two to three hours' work on the part of each of the three city officials whose signatures must be affixed.

Plans for Convention.

For the purpose of talking over plans for the approaching state convention, a meeting of the Garfield Republican club will be held this evening in room "A" at the Kalamazoo building.

Among those who will address the meeting are C. E. Adams, candidate for county attorney, and H. J. McClearn.

The meeting will be the first one held since the recent banquet, and there are many important matters to come up.

TO UNITE IN A BENEFIT.

Baltimore, April 19.—All the local theaters will unite tomorrow afternoon in a monster benefit for the sufferers by the San Francisco earthquake.

French & Bassett
DULUTH, MINN.
Corner First Street and Third Avenue West.
COMPLETE HOUSE FURNISHERS

Lisk's Sanitary Self-Basting Roasters.

No basting—no waste—nothing to watch, but the clock. No seams or sharp corners—cannot leak—absolutely sanitary. Cleans as easily as china.

No. 1—For about 8-lb roast—price.....$2.25.
No. 2—For about 12-lb roast—price.....$2.50
No. 3—For about 16-lb roast—price.....$2.75
No. 4—For about 20-lb roast—price.....$3.00

Seven Reasons.

Why we claim The Lisk Sanitary Self-Basting Roaster to be the latest and best on the market:

1. It is made of the very finest quality steel, covered, with three coats of Lisk's Imperial Gray Enamel—warranted for ten years.
2. It is the only pan on the market with every part stamped seamless in one piece and is absolutely sanitary.
3. It will cook as well on the stove as in the oven.
4. It is the only roaster that will make a tough piece of meat, whether large or small, tender and juicy, and retain all its flavors.
5. It will save 20 per cent in weight of meat over any roaster made.
6. It requires very little attention and no basting.
7. It is a perfect self-basting roaster, as by its patent depressed top the drip is carried to the center and falls directly on the meat.

Everything Sold On Easy Payments.

Johnson & Moe
The West End Big Department Store
TWENTY-FIRST AVENUE W. AND SUPERIOR ST. DULUTH.

The New Spring Suits Greatly Reduced!

Our enormous Easter trade made big inroads on the garment stock. There is a special lot of about 30 very nobby suits, one and two of a kind, and these we have concluded to close at cut prices to make room for warm weather garments now arriving.

$9.98 Women's Smart Spring Eton Suits—made of grey Novelty Stripe, Jacket satin lined, nicely trimmed with silk Persian braid and buttons; latest style skirt, one of the latest models; made to sell at $15.00—now reduced to $9.98.

$15.00 Women's Stylish Eton Suits—made of fine Panama Serge and Broadcloth in popular shades, including the Alice blue, green and grey, jackets satin lined and beautifully trimmed; regular price up to $22.50; your choice now, $15.00.

Just received by today's express Women's New White Duck Suits—made in several pretty styles in Eton and Box Effect, daintily self-trimmed with straps, others with embroidery; most splendid values at $9.98, $6.98, $5.98 down to $4.98.

LABOR IS IN GOOD SHAPE

No Differences Between Contractors and Building Trades Likely.

Employers Meeting Demands of the Unions —Lots of Work.

The year of 1906 promises to be a record breaker in the way of building and industrial development in Duluth and the surrounding towns. And the best of it is that the clouds in the labor sky are few. The contractors of the city feel that, generally speaking, they are in no danger of strikes this year, the feeling between the builders and the buildings trades unions being of the best.

A statement in the morning paper today to the effect that there is likely to be a tie-up because contractors do not want to pay carpenters 40 cents an hour is declared by R. E. Cobb, secretary of the Builders' Exchange to be erroneous. Mr. Cobb also denies the statement in the same report that there will be a meeting of the exchange tomorrow night to consider the demand made by the carpenters for an advance in the scale from 37½ cents to 40 cents an hour. Said Mr. Cobb:

"All notices of meetings are sent out by me and I have sent out no such notice as this indicates. My impression is that nearly every contractor has agreed to the advance in the scale. In fact I can see no reason why building should not go on smoothly during this year. There is a lot of building to be done this season and the contractors are not quibbling over small things. The demands of the unions to date have been very reasonable and all of them have been met and granted. There is only one which has not yet been agreed to, but I believe that will be settled as soon as the union and the employers get togther. And in this case it is not the increase asked in the scale which is troubling anybody, but a matter entirely aside from this and which I believe will be settled quickly."

The plumbers have settled all differences, the plasterers have secured an advance in the scale to $5 a day, and the bricklayers have no kick coming for the very good reason that while their scale calls for 65 cents an hour they are getting in some cases as high as 80 cents an hour because of the heavy demand for them. It is predicted that offers will run higher than that for bricklayers before the season is over.

Building unions in general find the conditions to be very satisfactory, they claim.

PILLS AND SWEET PEA SEEDS MIXED

Mistake That Caused North Dakotan to Lose His Appendix.

Osnabrock, N. D., April 19.—Through the error of a clerk in a Chicago mail-order house, John Olaffson, a well-to-do Danish farmer living twelve miles northeast of this place, has been compelled to submit to an operation for the removal of his vermiform appendix.

On March 31 the rural carrier delivered to the Olaffson farm an elaborate catalog issued by a large mail-order house of Chicago. In examining it Mr. Olaffson discovered that by sending to the Chicago establishment he could save a pretty penny in the cost of a certain brand of liver pills which he had been accustomed to use. Mrs. Olaffson also interested in the things exploited in the catalog and determined to send an order for a quantity of sweet peas.

In due time the mail carrier delivered to the house a package containing two stout manila envelopes, on one of which was the printed directions, "Take one before and two after each meal," and on the other instructions as to the proper cultivation of sweet peas.

Mr. Olaffson found on opening his packet of pills that there was no coating over them, but was pleased to discover that in spite of this omission the medicine was tasteless.

He had taken several pills when he became violently ill with pains in his abdomen. A physician hastily summoned, diagnosed the case as one of appendicitis, and said that an operation would be necessary to save his life. The operation was successfully performed and in the excised appendix the surgeon found three small brown-colored pellets. He started an investigation which soon led him to the conclusion that the clerk in putting up the Olaffson order had transposed the printed directions and that Olaffson had taken several doses of sweet pea seed while his wife had planted the liver pills.

FARMER BUNKOED.

A Sleek Stranger and a Tramp Turned the Trick.

Mankato, Minn., April 19.—A farmer living some miles southeast of the city has reported how he was bunkoed by a sleek stranger. While working about the house he was accosted by a well-dressed man driving a nobby rig, who reported the loss of a valuable diamond pin which had been a present to him. While he cared nothing for the value of the pin, a small matter of $200, yet its associations made its recovery important to him. He offered a reward of $50 for its return to him at a certain hotel.

The farmer made a careful search of the road in front of his house, but with no success. Two days later another man, dressed as a tramp, appeared and applied for a meal. He was given a bite to eat, and during his rest he showed to the farmer a pin that he had found a short distance down the road.

The farmer recognized by its description the first stranger's lost jewel, and, eager to make a few dollars, offered to buy it. The tramp thought it was worth $25, which the farmer quickly paid. Upon his arrival in town the farmer could not find the loser of the pin and a jeweler who examined it pronounced it worthless.

DIED IN HIS CHAIR.

Dramatic Death of J. H. Ruddell, Member of Manitoba Legislature.

Winnipeg, Man., April 19.—J. H. Ruddell, member for Morden in the Manitoba legislature, died on his farm near Morden Tuesday night. He had been working in the field all day seeding, and the task had been an arduous one, as the heat had been extreme, considering the time of the year. He worked up to the last minute so as to obtain all the light available for putting in his crop, as wet weather was expected.

At 9 o'clock he returned to his house and sat on the veranda, expiring in his chair without a moment's warning. His death was all the more dramatic, inasmuch as his constituents were to give him a banquet this evening, to which about 300 were to have been present.

TO SEND UNEMPLOYED TO 'FRISCO.

New York, April 19.—The New York Building Trades' union voted last night to send an army of their unemployed members to San Francisco to aid in the work of clearing the city, and to help in its rebuilding.

TORPEDO BOAT SUNK.

Valetta, Island of Malta, April 19.—It is learned that during the naval maneuvers, Tuesday night, the torpedo boat, No. 84, was rammed and sunk by the torpedo boat destroyer Adrent. A gunner, who was injured at the time of the collision, died later. Otherwise there were no fatalities.

What We Need In The Spring

Not Medicine, But Nutritious Food to Give the Body Rich, Red Blood and Vitality.

It used to be thought that the coming of spring necessitated the taking of much medicine, to "purify the blood." But the days of sulphur and molasses and the "spring tonic" are past. Thinking people know that what we need in the spring is not much different from what we need in all seasons. And it is not medicine. We need good food to give nourishment for the body and brain, and to make our blood rich and red and full of life.

There is no other food, so far as we know, that provides so much nourishment as does Malta-Vita, the perfect whole-wheat food. Malta-Vita contains every food element needed by the human body. It makes strong, active muscles, it restores wasted tissues, refreshes the tired brain and forms rich red blood in abundance. In the changing of seasons, Malta-Vita is insurance of perfect health.

Malta-Vita is the whole of the wheat, steamed and cooked and freely mixed with pure barley malt extract. The malt extract converts the starch of the wheat into maltose, or malt sugar, which is valuable food, easily digested and taken into the blood. Physicians everywhere recommend maltose. Malta-Vita is rich in it.

Malta-Vita is appetizing in the morning, at noon and at night. Baked crisp and brown, every grain of wheat a wafer flake, it is the most delicious of all foods. Try some today with milk, cream or fruit. It's good whenever you feel hungry. And now, in the spring when you feel "just tired out," Malta-Vita puts the tingle of new life into sluggish blood and new vitality into every nerve and muscle. All grocers. Now 10 cents.

Her Majesty THE QUEEN Has Arrived!

See Her Tomorrow at Johnson & Moe's, The West End Big Department Store, and view the great exhibition of the famous "Queen" Undermuslins.

All women will know this as the greatest Special Sale ever inaugurated here.

Values talk; and every price brings a surprise with it.

Now just a word about the Queen Undermuslins. It is not a cheap, sweatshop make of garments, but garments made by one of the largest manufacturers of Undermuslins in this country, made by expert seamstresses under the most sanitary conditions, and every garment is thoroughly examined by an expert to see that it is absolutely correct in style, size and finish, before being shipped out.

You will appreciate this opportunity best when you see the garments and the prices at which they will sell during this great bargain carnival.

At 10c

Women's Drawers, made of fine muslin, trimmed with four rows of pin tucking. You never saw a better garment at 25c. Think of our sale price—10c.
(Limit one to a customer.)

Women's Corset Covers, made of fine muslin, trimmed with lawn hemstitched edging, has pearl buttons, perfectly finished. Think of the sale price—10c.
Worth 19c.

Child's Drawers, sizes 1 to 7, a real dainty garment finished at bottom with hemstitched edge and three rows of dainty tuckings. Think of the sale price—10c.
Instead of 20c.

While we have a liberal quantity of above, we shall have to limit the amount to one garment of each to a customer, as we want all our friends to get a chance at it.

At 15c

Women's Drawers, made of fine muslin with cambric ruffle, trimmed with 9 rows of tuckings; perfectly finished; a regular 35c garment. Think of the sale price—15c.

Women's Corset Covers, made of fine muslin, trimmed with fine torchon lace around yoke and arm holes, pearl buttons; worth 25c. Sale price—15c.
(Limit 2 to each customer.)

Children's Drawers, sizes 1 to 7, fine muslin, trimmed with lace and tuckings, 25c kind. The sale price—15c.

At 25c

Women's Night Gowns, made of fine muslin, trimmed around the neck with cambric ruffle. Yoke trimmed with 24 rows of dainty tuck, a garment you would consider well worth 50c. Think of the sale price—25c.

Women's Long Skirts and Petticoats, made of fine muslin, trimmed with 8-inch wide Cambric, ruffled with 8 rows of pin tuckings. Think of such a garment at—25c.

Corset Covers, four styles, beautifully finished and trimmed with lace edging, insertings and embroidery, some are daintily beaded with silk ribbons down through. Regular 38c to 48c garments, at only—25c.

At 25c

Women's Drawers, made of fine muslin, in several beautiful styles, trimmed with embroidery, lace and hemstitched tucks, 50c values at—25c.

Children's Gowns, made of fine muslin, daintily trimmed with cambric ruffles, novelty braid and tuckings, worth 48c. The sale price—25c.

Children's Skirts, made of fine muslin with wide cambric ruffles and tucks. Sale price—25c.

At 50c

Women's Gowns, in several very dainty styles, made of fine muslin, trimmed with lace, embroidery and hemstitched tuckings; beautifully finished. Would sell ordinarily at 98c. For this great sale, your choice—50c.

Women's Drawers, made of fine cambric, beautifully finished with wide lawn ruffle, with several rows of dainty tucks, lace insertings and edging; also several other beautiful styles trimmed with lace and embroidery, actual value 98c and $1.25. For this great sale, choice—50c.

Women's Chemise made of fine cambric, beautifully trimmed with lace edging inserting, and braiding with silk ribbons down through; others with embroidery inserting, edging and tucking; real dreams of beauty, worth 98c and $1.25. Think of the sale price, choice—50c.

Corset Covers, made of fine Nainsook yoke, trimmed with 3 rows of beading and silk ribbons down through; other beautiful styles trimmed with lace and embroidery; regular value, 98c. The great sale price—50c.

At 75c

Women's Gowns, made of fine muslin, trimmed with all over embroidery yoke, Swiss embroidery ruffle round neck and sleeves; others trimmed with lace, embroidery and several rows of tucking; regular value up to $1.25. For this great sale your choice—75c,

Women's Long Skirts, made of fine muslin, finished with dust ruffle and wide lawn ruffle with three rows of fine lace inserting and hemstitched edge; other pretty styles finished with Swiss embroidery and lace cambric ruffle with lace edging; great value at $1.25. The sale price, choice only—75c.

Women's Drawers, made of fine cambric, daintily finished and trimmed with wide lawn ruffle, has 16 rows of dainty tucks and finished with fine lace inserting and edging; others trimmed with Swiss embroidery ruffles and hemstitched tucks, exquisite styles, worth $1.25 to $1.38. For this great sale, choice—75c.

Corset Covers, made of fine Nainsook, daintily trimmed with two rows of wide fine Valencienne inserting and edging, two rows of beading with silk ribbon down through; a most beautiful garment, worth $1.25. For this great sale—75c.

From this on, we show a most magnificent line of high class garments at $1.00, $1.50, $1.75 and $2.00—the regular values would be at least 50 per cent more. The line includes the highest art of expert needlework in gowns, skirts, drawers and corset covers, profusely trimmed with dainty lace embroidery and ribbons.

21st Ave. W. and Sup. St. Duluth Minn.

Johnson & Moe The West End Big Department Store

21st Ave. W. and Sup. St. Duluth Minn.

TROUBLE OVER CONTRACT.

Dispute Between Builders and Plumbers Threatens Strike.

Chicago, April 19.—Trouble between the Building Trades' council and the Master Builders' association over the question of the right of the latter to enter into contracts with the Employers' Association of Plumbers, which has a closed shop agreement with the Journeymen Plumbers' union, threatens to result in a strike of 15,000 men.

The Building Trades' council has declared that the Master Builders' association has no right

MESSAGES OF INQUIRY

Many Duluth People Sending Telegrams to Friends in 'Frisco.

Telegraph Companies Refuse to Guarantee Delivery of Messages.

"We have received a number of messages from Duluth people to their relatives in San Francisco," said J. L. Fuller, manager of the North American Telegraph company, when asked if he had any inquiries regarding the safety of freiends and relatives of Duluth people in the stricken city.

"The number has not been aas large, however, as it might have been, because we cannot guarantee delivery of the messages. All messages to San Francisco have to be sent at the owner's risk."

At the Western Union office, it was also stated that a number of messages had been sent from Duluth to San Francisco, inquiring regarding the safety of friends or relatives.

The futility of such messages, however, appear to be generally recognized, and those who have friends in San Francisco appear to have made up their minds to wait until they hear from them, realizing that they will telegraph as soon as it is possible to do so, and that a message of inquiry would be of little avail even if it were delivered.

Fears regarding the safety of any Duluth people who might have been in the city at the time, have pretty generally subsided. From all published accounts, it is not at all likely that any guests in the city, or tourists were killed during the earthquake or in the conflagration which followed. The damage from the earthquake was largely confined to the business districts of the city, and in the residence districts there was apparently little or no loss of life.

PERSONALS

Mrs. E. J. Wenzel of 414 Fourth avenue east left today for a short visit with friends in Minneapolis.

Word has been received from Mr. and Mrs. M. H. Kelly of Duluth, who have been in San Francisco, that all is well with them. They left San Francisco three days ago for Los Angeles and other points, so they were not in the stricken city at the time of the earthquake.

Dr. C. L. Codding and son, Albert, have returned from a Southern trip.

Mrs. Arthur W. Trenholm of St. Paul is visiting friends in the city.

O. J. Larson left today for the Copper country.

William Whiting left today on a business trip to Marquette.

Mr. and Mrs. O. C. Hartman returned this morning from a visit at Washington, D. C., and other Eastern points.

Charles A. Dana returned last evening from a six weeks' trip through the West.

Russell Tyson, a prominent Chicago man who has large real estate investments in Duluth, returned to his home last evening after a two days' visit here.

CITY BRIEFS

Smoke none but home-made Union Label cigars.

The arguments in the suit of the heirs of John Rogers against the Clark iron company over lands in this county are still going on in the district court and will not be ended before this evening, at any rate.

F. E. Whitehead, secretary, and L. J. Price, one of the stockholders of the South Butte Copper Mining company, are in the city and will in a short time offer a limited number of shares of the treasury stock of the company for sale. These gentlemen come with the very best of credentials as to their integrity and business methods, and will be pleased to meet investors at their office, 103 Manhattan building, Superior street, Duluth. They have had years of experience in the mining camps of Butte and vicinity and are in a position to give reliable information.

A roller skating carnival will be held tomorrow evening at Lincoln Park roller rink under the auspices of the What-So-Ever guild of St. Luke's Episcopal church. It is expected that this will be a most enjoyable affair and for it good music will be provided.

Every member of the confirmation class of St. Luke's Episcopal church is expected to be present at a special service to be held for the class at the church this evening at 7:45. After this meeting the choir practice will take place.

The regularly fortnightly practice shoot of the Duluth police department was held this afternoon on the bay front. Among the high scores out of a possible fifty, were the following: Officer Sass, 50; Captain Resche, 46.

FOUR PRISONERS ARE RELEASED ON PARDONS.

Stillwater Minn., April 19.—Chief of Police O'Connor of St. Paul and United States District Attorney Houpt, came to the prison this morning to see the train robbers, Charles C. Hoffman, Link Thayer, Homer S. Minot and James C. Hall, released on pardons, and to accompany them to St. Paul.

The pardoned men were attired in citizens clothes and were interviewed by the two visitors in the office of the warden.

They declined to talk about their imprisonment or discharge. Their actions indicated that they hardly realized that their freedom had been restored.

Too Late to Classify

THE BEST SEPARATOR FARMER butter on earth, 5 and 10-lb jars. Call D. Klausen, 418 East Seventh street.

Hair Dressing, Shampooing, Facial Massage, Manicuring, at Miss Horrigan's.

MANICURING, FACE AND SCALP treatments. Miss Kelly, opp. Glass Blk.

MARRIAGE LICENSES.

Ole Weblen and Sarah Conley, both of St. Louis county.

R. G. Fleming and Josephine Wansch, both of Douglas county, Wis.

BIRTHS.

ALLEN—A daughter was born to Mr. and Mrs. Anthony Allen at St. Luke's hospital, April 17.

BUILDING PERMITS.

E. S. Farrell, brick building on First street, between Lake and First avenues east, to cost..... $5,000

Scott-Graff Lumber company, frame shed on Michigan street, between Twenty-fourth and Twenty-fifth avenues west, to cost..... 600

Dixon & Lowry, tile floor in building on Superior street, between Fourth and Fifth avenues west, to cost..... 300

J. Carey, frame dwelling on Fifty-ninth avenue west, between Polk and Raleigh streets, to cost 500

T. A. Hamilton, frame dwelling on Fifth street, between Forty-first and Forty-second avenues west, to cost 1,000

SCOTT'S EMULSION

is more than a fat food. There is no animal fat that compares with it in nourishing and building up the wasted, emaciated body. That is why children and anæmic girls thrive and grow fat upon it. That is why persons with consumptive tendencies gain flesh and strength enough to check the progress of the disease.

SCOTT & BOWNE, 409 Pearl Street, New York.

BOYS KILL NEGRO AT KANSAS CITY.

Kansas City, April 19.—One of a crowd of white boys armed with clubs and stones killed John Moore a negro, 16 years old last night by breaking his neck with a club. The boys escaped and are not known. The attack resulted from the feeling against negroes generally, a reflex from the race hatred at Springfield, Mo.

Grass and Flower Seeds

Lawn, grass, garden and flower seeds in bulk. Buy from people who know what you need.

SEEKINS & LE BORIOUS, 109 W. Superior St.

WARREN IS IN GOOD DEMAND

Sold at $17 But Little is Offered at That Price.

Today being Lexington day, and a legal holiday in Boston, there was no session of the Boston Stock exchange. Amalgamated opened in the New York exchange at $110.50 bid, sold at $110.50, rallied to $111.87½, and declined to $108.37½. The closing price was $108.75 bid. Anaconda sold in New York at $274, declined to $267 and closed at $268.50 bid. The San Francisco disaster had a depressing effect on stocks again today.

Calumet & Pittsburg sold at $26 and closed at $26 bid; Denn-Arizona was inactive and closed at $16 asked; Junction sold at $26 and closed at $25.50 bid; Lake Superior & Pittsburg closed at $37 asked, and Pittsburg & Duluth at $21 asked, after selling at $21.

Warren was in good demand at $17, but very little of it came out at that price. The closing price was $17 bid. Black Mountain sold at $11.75 bid; Keweenaw sold at $13 and closed at $13 bid, and Copper Queen of Idaho closed at $2.25 bid and $2.50 asked. Ophir Tunnel sold at 30 cents and closed at 30 cents asked.

The regular dividend of 1½ and ¼ extra has been declared on Amalgamated Copper.

DIVIDENDS.

On May 1st, 1906, the Zenith Telephone Company will pay the 7th quarterly dividend at the rate of 1 per cent per annum, to all holders of its preferred stock of record April 20th, 1906.

ZENITH TELEPHONE COMPANY.

APPEARS TO BE DEMENTED

Woman Arrested Wandering About Streets in the East End.

Charged with drunkenness, Mrs. Mary Baker, a woman about 40 years of age, was brought into the municipal court this morning.

She was found by Mounted Officer Stewart about 9 o'clock last evening wandering about the East end near the corner of Fifth street and Twentieth avenue east.

The woman appears to be demented, and when questioned in court this afternoon by Judge Cutting, she made some incoherent answers and talked in a rambling manner about the differences between religions and forms of cooking.

She was sentenced to ten days in jail, and her case will probably be taken up by the probate court

GLASS IN DULUTH.

Secretary of Baseball League Enthusiastic Over Prospects For Season.

P. R. Glass, secretary of the Copper Country & Northern league, arrived in the city this morning on his way to Winnipeg, where he will meet with the schedule committee tomorrow.

Mr. Glass was very enthusiastic over the outlook for the new league, and stated that baseball prospects in the Copper country were never better.

This afternoon he visited the Duluth ball park and inspected the new improvements which are being made to the grounds.

OLD SHOWMAN DEAD.

New York, April 19.—William H. Gardner, a showman and associate of the late James A. Bailey, died of pneumonia today.

SENATORS ARE BITTER

An Acrimonious Debate Occurs Between Hopkins and Tillman.

Hopkins Says Tillman Was Elected by Suppressing Negro Vote.

Washington, April 19.—Soon after the senate was called to order today, Mr. Perkins introduced a joint resolution authorizing the secretary of war to use rations and quartermasters' supplies for relief of destitute persons in the region devastated by the earthquake and making an appropriation of $500,000 to relieve the sufferers.

The reading of the journal was dispensed with to permit the earliest possible presentation of the resolution. In offering it Mr. Perkins asked for immediate consideration, dispensing with the formality of reference to a committee. No objection was made and the resolution was passed without comment. On request of Mr. Perkins an order was passed directing the immediate transmittal of the resolution to the house of representatives.

A very bitter and acrimonius debate broke out in the senate today between Senators Hopkins (Ill.) and Tillman (S. C.) It involved the matter debated a few days ago regarding the bank failure and criminations and recriminations were made by the two senators. The race issue was injected into the debate by Mr. Hopkins charging Mr. Tillman with approving the burning of negroes in the South.

Mr. Hopkins denounced Mr. Tillman for trying to regulate the laws of the land while his own state did not obey the laws.

After stating that Mr. Tillman was a modern reformer from South Carolina, with a white population of 557,000 and a black population of 782,000, Mr. Hopkins charged Mr. Tillman with having reached the senate by suppressing the negro vote. He asked if Mr. Tillman would deny having said in 1900 he had done all he could to keep the negroes from voting.

"Why should I deny it?" answered Mr. Tillman, "when I put it in the record. I do not deny it."

Mr. Tillman; declared Mr. Hopkins was a man most indifferent to obedience to law in his own state.

"My God," he exclaimed, "think of having here a man who gives his approval to the burning of his fellow creatures—man and woman.

Mr. Hopkins charged Mr. Tillman with exploiting himself to secure newspaper notoriety, and said he could not understand why a man coming from "Such a state as South Carolina" should be concerned about the administration of law in Chicago, where live people were abe to take care of themselves.

Following a statement by Mr. Hopkins, that in the North courts dealt with offenders, Mr. Tillman hotly inquired: "How about affairs at Springfield, Ohio?" which brought Mr. Forraker to his feet, who said that while it was a regrettable affair, the law immediately had been invoked to punish the offenders. He was glad to see that Mr. Tillman was the only senator who defended shooting and burning negroes.

The colloquy between Messrs. Tillman and Hopkins continued. At the top of their voices the two senators engaged in wrangling, one talking on banks, the other on negroes, until Mr. Aldrich finally called for the regular order. Mr. Tillman declared he would sit down when he got ready and insisted he was trying to get Mr. Hopkins to answer him regarding the Walsh bank. The dispute was renewed and became even more heated. Mr. Tillman repeated that in South Carolina it was necessary "to destroy the brute who outrages a white woman in order for the white men to gain protection for their wives and daughters."

IN THE HOUSE.

Washington, April 19.—Mr. Williams served notice on the house today that no legislation would be permitted to be considered unless under the rules of the house or a special order until the conferees on the statehood bill had made a report.

Mr. Tawney (Minn.), from the committee on appropriations, moved the following substitute for the senate joint resolution, making appropriations for California sufferers:

Resolved, by the senate and house of representatives of the United States of America, in congress assembled, that the secretary of war is hereby authorized and directed to procure, in open market or otherwise, subsistence and quartermaster's supplies in addition to such supplies belonging to the military establishment, and issue the same to such destitute persons as have been rendered homeless or are in needy circumstances, as a result of the earthquake which occurred April 18 and the attending conflagration, and in executing this joint resolution the secretary of war is directed to co-operate with the authorities of the State of California and the mayors of the cities of San Francisco, Berkeley, Oakland, Alameda and such other cities on the Pacific coast as may have sustained damage.

Be it further resolved, that the secretary of the treasury, secretary of the navy and the secretary of commerce and labor are hereby directed to co-operate with the secretary of war in extending relief and assistance to the stricken people herein referred to; to the extent of the use of the naval vessels, revenue cutters and other vessels and government supplels under their control on the Pacific coast.

Be it further resolved, that to enable the secretary of war to execute the provisions of this joint resolution there is hereby appropriated out of any money in the treasury not otherwise appropriated the sum of $1,000,000 to be expended under the direction and in the discretion of the secretary of war.

Mr. Tawney explained that the larger sum was absolutely needed; that secretaries of other departments were included so that naval vessels, revenue cutters and the fish commissions' boat Albatross could be used. The resolution was adopted at 2:30 within ten minutes of its being reported.

"BIDS AND OFFERS"

On Chicago Board of Trade Declared to be Illegal.

Chicago, April 19.—The appellate court today decided that the purchase of optional contracts by one member of the board of trade from another is illegal. The effect of the decision is to do away with "bids and offers" which were bought and sold by certain members of the board after the decision against "puts and calls" was made by the governing committee of the board of trade.

The decision was in a suit brought by Harry Woods, a member of the board of trade, against Mark Bates, another member, regarding the purchase of 60,000 bushels of wheat. The contract declared that the purchase on an optional contract is in violation of the criminal code.

AGREE ON SCALE.

Charleston, W. Va., April 19.—The joint scale committee of Kanawha miners and operators today unanimously agreed on the scale of 1903 for the two years ending on the second Tuesday of April, 1908. There is to be no check-off.

FORD WINS RACE.

Boston, April 19.—P. Ford of the Cambridgeport, Mass., gymnasium, won the Boston Athletic association twenty-five mile Marathon race. Time, 2 hours, 45 minutes, 45 seconds. There were 102 starters.

MRS. SPENCER AT DEATH'S DOOR.

Minneapolis, April 19.—(Special to The Herald.)—Mrs. Elsie Spencer, who was shot by her husband, Harry Spencer, early Tuesday morning, is at the point of death at St. Barnabas hospital. Hope of her recovery has been abandoned, and she is expected to pass away at any moment. The search of the police for Spencer has thus far been without result.

A Card.

We, the undersigned do hereby agree to refund the money on a 50-cent bottle of Greene's Warranted Syrup of Tar if it fails to cure your cough or cold. We also guarantee a 25-cent bottle to prove satisfactory or money refunded.

S. E. Boyce, Max Wirth,
R. C. Sweeny, William A. Abbett.

STORY IS GRAPHIC.

Man From San Francisco Tells of the First Shock.

Salinas, Cal., April 19.—(By Long Distance Telehone to Los Angeles.)—J. P. Anthony, a business man of Pacific Grove, arrived in this city this morning, having made the trip from San Francisco by automobile. He left there at 6 o'clock last evening. Mr. Anthony is the first eye witness to bring direct information from San Francisco. His story is graphic and complete. Mr. Anthony says that he was sleeping in his room at the Ramona hotel, on Ellis street, near Mason, and was suddenly awakened at 5:23 yesterday morning.

The first shock that brought him out of bed, he says, was appalling in its terrible force. The whole earth seemed to heave and fall. The building where he was housed, which is six stories high, was lifted from its foundation and the roof caved in.

A score or more of guests, men and women, immediately made their way to the street, which was soon filled with people and a panic ensued. Debris showered into the street from the buildings on every side. As a result, Mr. Anthony says he saw a score or more people killed. Women became hysterical and prayed in the streets, while men sat on the curbing appearing to be dazed.

TENTS FROM SNELLING

Will Leave St. Paul Tonight for Use of San Francisco.

St. Paul, April 19.—(Special to The Herald.)—A telegram was received by Col. O. J. Sweet, acting commanding general, department of Dakota, from the secretary of war today, directing that all the serviceable tentage, including poles, pins and ropes, without reserve, now on hand at Fort Snelling be sent by express immediately to San Francisco, to shelter the homeless.

Immediately upon receipt of the telegram, Col. Sweet issued an order directing Capt. Albert W. Bjornstand, Twenty-eighth infantry, to leave tonight with the tentage for San Francisco. The equipment will consist of over 250 tents, which, with the poles, pins, etc., will require several cars to carry it. It will give shelter to 2,000 people.

DISCOVERER OF RADIUM

Run Over by a Wagon at Paris and Killed.

Paris, April 19.—Professor Curie, the discoverer of radium, was run over and killed by a wagon on the Place Dauphin today.

The man who sat opposite to you in the car today wants to buy a house, and was looking over the real estate ads. for the third or fourth time. Was your ad. there for his inspection.

DRAW POKER SURPRISES.

The Marked Card, the Bobtailed Flush and the Sealed Envelopes.

New York Sun: "Now, I hold," said the drummer, pushing his chair back from the table and lighting a cigar, "that in poker a man is justified in taking advantage of any fact or incident that is equally open to all the players in the game. If he happens to be more acute and to get more information from a circumstance than the next fellow, then he is just that much better a poker player."

"Well," remarked the army officer, "that's so, I suppose, as long as the chance is even for everybody to see what you do."

"You bet it is," answered the drummer, "and what's more you never can tell when your information bureau is going to get you in one peach of a mess. I remember an affair in the Union hotel in Atlanta eight years ago, where in one of the decks, a red one, the ace of diamonds had a scratch on one corner made by a finger nail in opening the case.

"I noticed this the first time the cards were dealt, and stored it in my head for future reference. Any one else who had his eyes open could have seen it, so I didn't think it was up to me to put up a squeal for a fresh pack.

"That little game was a lallapaloozer all right. There were two men in it who represented big rival houses. They were both flush, and they kept boosting the limit until it was sky high, and the rest of us were just hanging on by our eyelids, praying for the police or anything else to come along and save our lives.

"I managed to keep my head above water, though, and finally I scooped in a pot that put me some two hundred to the good. I was playing five hundred—all I had—behind my pile.

"Right after that another big jack jumped out on the middle of the table and stayed there, growing fat on sweetening until it seemed as if it never could be opened. The deal went clean around—there were seven of us—and came back to the second man on my right. He handed out the papers.

"I looked at mine—the ten of clubs and four diamonds, headed by the king. The man on my right passed. The man on my left opened it for fifty. Three more stayed, including the chap on my right.

"I was hesitating, when my eye lit on the pack lying in front of the dealer, and, by Jove, that top card was the scratched ace of diamonds. Of course it flashed across me in a second that my play was to lift the pot out of reach of the men between me and the ace and fill my bobtail. So I tooted the bet two hundred and fifty.

"Everybody dropped but the man who had opened. I got my ace O. K. and a swell looking ace-king flush I had. The opener took one card and bet a dollar. I figured that that meant two pairs that hadn't bettered, so I boosted him a hundred.

"I didn't think he'd stand any more. But, sir, hanged if he didn't size up my pile and raise me the whole business!

"I shoved my last white on the table and he threw down a trey full on sixes. I had to quit the game and telegraph for money to pay my hotel bills. About that time, you bet, information on the side was 'way below par with me."

The army officer laughed.

"Served you right," he said, "but you never can tell how Providence is going to monkey with a flush. A funny thing happened to me with one when I was a shave tail.

"In those days the army was a lot different from the way it is now. Gambling was the rule. A man who didn't play was a curiosity, and nearly every youngster, as soon as he joined, began spending his pay and learning the game at the feet of the rank and experience that sat about the tables in the club.

"When I went to my regiment I was very conservative by nature, and I played my hands awful close. I never bluffed, and I very seldom squeezed even a sure thing for anything near to what it was worth.

"The other officers joshed me a lot about my 'recklessness' and 'sporting blood,' but I think I was sensible to stick to my volley. I never lost much; though, of course, I never won much either.

"Well, one New Year's night we were sitting in a game, and I was picking my way carefully along as usual, when I got mixed up in a good big jack, with a bob-tailed club flush, headed by the ace, king and queen. Under ordinary conditions I should have surely dropped when they got raising back and forth, as they did, before the draw, but I had a hunch, backed up by a few extra drinks, and I stuck to the bunch like a leech.

"I drew one card and mixed it with my hand. The opener, who had three kings, took two and another man, with aces up, took one. I skinned mine back very closely, saw the top of a new club, and shut my hand.

"The opener bet a hundred dollars. The other man called. I figured correctly on threes for the first and two good pairs for the second.

"The hunch, the drinks, and my ace-king-queen flush were strong on me, and I raised them $200, all the money I had in the world. They looked at me—and dropped. They knew my game too well to come on.

"'What did you have, anyway, Kid?' asked the opener, throwing down his three kings.

"'All pink.' I said as evenly as I could, raking in the pot. 'There they are. Pretty, aren't they?' and I tossed out on the table my ace, king, queen and six of clubs and the five of spades.

"I had never filled after all. When I skinned back I saw crooked."

The planter reached for the whisky bottle.

"I reckon it's up to me," he said. "I'll try to tell you a yarn that has politics pretty much mixed up with Hoyle. My father used to tell it years ago.

"He was traveling to New Orleans on one of those 'before the war' Mississippi river steamboats, when he got mixed up in a game with two old cocks, famous hands at poker and very well-known planters in Louisiana. There was nothing particularly noteworthy about the situation until the night befor the boat was due at New Orleans.

"It was then well on toward morning that my father opened a jack on a pair of queens. The first planter boosted him $100. The second saw that and went him $500 better.

"My father dropped. The first planter put up his $500 and drew one card. The second stood pat.

"The first bet $500 without looking at his draw. The second raised him $1,000.

"The first picked up his cards, examined them carefully, smiled and raised $2,000 back—and they kept that up back and forth until they both had every cent they owned in the world, including their plantations, up on that game, yet neither of them had called.

"So as they were both out of money they agreed to seal their hands up in envelopes, leave them with my father and arranged in NewOrleans for funds to finish the game on the return trip.

"My father carefully stamped each seal with his own crest and put the envelopes in his pocket. Then the session adjourned for four days.

"The story of the thing ran through New Orleans. Both men were well known, and during the first two days bets were freely given and taken on the success of each. But then a rumor went around that changed public opinion considerably.

"It appeared that the older of the two had given a tip to his brother and several of his close friends on the value of his hand and before noon on the third day they were offering all kinds of money at good odds without finding any takers.

"My father found out afterward that this news was carefully steered to the younger man and that finally determined him to carry out the dramatic scene that ended the game.

"On the fourth day, before a crowd of excited witnesses, my father and the two players met on the boat. My father handed each man his sealed envelope.

"The older planter opened his carelessly and pushed his brother's check for $10,000 on the table. The younger stood up, holding his packet in his hand.

"'Gentlemen,' he said, 'I am beaten. I know that my opponent's hand is better than mine. To borrow money to bet against him would be simply theft. I have already squandered my family estates and robbed my children of their bread. I have but one reparation to make.'

"And before a man could raise a hand to stop him he whipped out a pistol and shot himself through the heart.

"'My God!' cried the winner, 'and I only had a four card flush.'

"A dozen hands tore open the envelope clenched in the still quivering fingers of the dead and produced—a pair of treys!"

LIGHT FOR PRISONERS.

Kansas City Journal: The St. Andrew's brotherhood of the Protesant Episcopal diocese of Newark desire to do an important work in New Jersey by reforming the penitentiaries in one particular—that is, by providing the prisoners the opportunity to read after sundown. Now the truning down of the lights immediately the day's task is dones gives them nothing but their very unprofitable thought to employ their time. The St. Andrew's brotherhood plan to establish in the penitentiarics libraries of good books, and also to provide courses of study in arithmetic, language and so on. And the freeholders of the state are to be required to make a yearly appropriation for these purposes.

CINDERELLA.

Kansas City Journal: It was in ancient Egypt that the story of Cinderella originated. Moderns, however, owe the familiar nursery story directly to the Frenchman, Charles Perrault, whose "Cendrillon" appeared at the end of the seventeenth century. Perrault took his Cinderella from earlier versions, which came, no dougt, from the story of Rhodopis' bath. That Egyptian beauty had prepared to bathe, when an eagle swooped on one of her slippers, carried it to Memphis, and dropped it on the lap of King Psmmetichus as he sat administering justice. He admired it, had Egypt searched for its owner, married her and lived happily ever after.

Just as children—as they grow a little older—quit talking about Fairies, so grown-ups, as they grow a little wiser, quit talking about Luck—and become Herald want advertisers.

OLD CITIES NOISL.

Kansas City Journal: Modern cities are not as noisy as those of other days. For example, in London in the time of King George II the streets were still cobbled and the pack horses of Elizabethan memory had been replaced by heavy carts and wagons. Barrels of beer and heavy cases were dragged about on drays of iron without wheels and to add to the tumult heavy signs in immense frames of ironwork hung out in front of shops and houses, and creaked interminably. Street cries never ceased for a moment all day. All the smaller necessaries, such as pins, thread, string, ink, straps, fish, milk, cakes, bread, drugs, herbs, matches, were hawked in the streets.

TOBACCO CURRENCY.

Kansas City Journal: Tobacco, which used to be the medium of exchange in the early colonial days of Virginia, is today the currency of British New Guinea. The British administration there reports that the medium is not the means of a lively trade. Of the native he says: "He will go to work for a few weeks or months and earn a few pounds, then return to his home and lead the life of a gentleman. He is able to purchase with the tobacco he buys the best of food and luxuries, and leads a most lazy and sluggish life. While tobacco remains the currency, as it is now, I see no hope of improvement in the labor conditions with the native."

WAITING FOR PEOPLE.

Kansas City Journal: Richard Arthur, M. P., president of the Immigration League of Australia, has been pointing out some startling facts in reference to the lack of population in the commonwealth. In the vast northern territory there are only 820 whites, or one inhabitant to every 700 square miles. The immense empty spaces, he says, cry out for population. The world has grown so small that the only solid title to any part of its surface is effective occupation. Modern methods of transit have brought the vast, unoccupied northern territory of Australia within easy reach of the teeming Asiatic peoples.

Rooms are quickly rented when advertised in The Saturday Herald. 'Phone your ads. in. 324, both 'Phones.

J. M. GIDDING & CO. J. M. GIDDING & CO.

Dozens of Handsome Suits Have Been Tumbling in at

$18.50, $22.50, $25, $27.50 $35.00, $37.50, $39.50.

Enough styles at each price to satisfy any and every taste, or, if the more luxurious sorts of Suits or Gowns—

$42.50, $47.50, $49.50, up.

New and Handsome Novelty Skirts

"Sun ray" styles just out—Princess effects and the stylish circular gored models. Some with folded pleats at sides, front and back—new grays, cream and black stripes and checks—mosaic effects in worsteds, chiffons, Panamas and cream serges—by all odds the most beautiful lines ever shown in the Northwest.

$7.50, $10.00, $12.50, $15.00, $17.50 and upwards—a special line of Panama skirts, in black or navy at $12.50.

Charming Waists

Of Sheer Linens, Lawns, Nets, Lace and Silk "Lingerie"

Of course, in hundreds of pretty and effective styles—but the rich and dressy silks or the plain but effective tailored styles haven't been forgotten—new lines of them will be ready tomorrow for those who preferred to wait until after Easter—short or long sleeves.

Lingerie kinds $1.50 and upwards. Tailored styles $1 and upwards.

J. M. Gidding & Co.

"THE STYLE STORE."

Corner Superior Street and First Avenue West.

DON'T FORGET

That Almost Every Drug Store in Duluth is a RECEIVING STATION FOR HERALD "WANT ADS."

If you haven't a 'phone in your own house and want an "Ad" put in The Herald, take it to your nearest druggist and he will 'phone it to THE HERALD.

RATES ONLY ONE CENT A WORD.

JOBBERS AND MANUFACTURERS OF DULUTH

ASBESTOS GOODS.

ASBESTOS
Pipe and Boiler Covering—Roofing—Packing—Cement—Paper.
A. H. KRIEGER,
DULUTH and HOUGHTON

ART GLASS AND MIRRORS.

St. Germain Bros.
ESTABLISHED 1891.
Manufacturers of art, leaded and metal glass for churches, residences and public buildings. All kinds of plain and beveled French mirrors. Designs and estimates on application.
OLD MIRRORS RE-SILVERED.

BARBERS' SUPPLIES.

F. L. STODDARD,
Barber Supplies and Furniture. Cutlery Grinding.
212 West First Street. Both 'Phones.

BOOTS AND SHOES.

PHILLIPS-BELL SHOE CO.
Manufacturers and Jobbers of
BOOTS AND SHOES.
WALES GOODYEAR RUBBERS.

BOX FACTORY.

Duluth Box Manufact'g Co.
(Incorporated.)
54th Ave. W. and Polk St., West Duluth, Minn.
Nearly all firms on this page use our boxes. Packing Boxes, Box Shooks, Beer Cases, Pop Cases, Coatings, Chicken Coops, Etc.
Offices—118 W. Mich. St. and at Factory.

C. J. PETRUSCHKE
Manufacturer of Boxes, Shooks and Crates. Bottling Cases of Every Description. Dove-tail Boxes a Specialty.
Lumber and Building Materials. Estimates Furnished on Jobs of Any Size
Factory and Yard—Cor. 50th Ave. W. and Main St., West Duluth. Both Phones.

BREWERS.

Fitger Brewing Co.,
Brewers and Bottlers of Fitger's
Pale Bohemian and Bavarian Beer.

Duluth Brewing and Malting Co.
"Rex" and "Moose Brand" Beers

BUILDERS' MATERIALS.

Thomson & Dunlop
JOBBERS OF
Builders' and Painters' Supplies.
Samuel Cabot's Shingle Stains. Mantels, Fireplace Fixtures.
220-228 WEST MICHIGAN STREET.

BUILDERS' MATERIALS.

PAINE & NIXON CO.,
Dealers in
Building Materials of every description.
PLATE AND WINDOW GLASS, Mirrors, and Brick of All Kinds.
106 WEST MICHIGAN STREET.

CANDIES.

John Wahl Factory,
National Candy Co.
Manufacturers and Jobbers of
CONFECTIONERY
John Wahl, Mgr. 7-13 19th Avenue W.

CIGARS.

Ron-Fernandez Cigar Co.
"LaLINDA," a domestic cigar.
"LaVERDAD," clear Havana.
102-104 West Mich. St.

CIGAR BOX FACTORY.

Minnesota Cigar Box Company,
Manufacturers of
CIGAR BOXES
And Dealers in Cigar Manufacturers' Tools and Supplies.
Main Office—26 W. First St. Duluth, Minn.
Factory—30 First Ave. W. Zen. Phone 1195

CROCKERY.

Duluth Crockery Co.
Importers and Wholesalers
Crockery, Glassware, Cutlery,
Silverplated Ware, Lamps, etc.
6th Ave. & Railroad St., Duluth.

COLD STORAGE & COMMISSION

C. E. PEASLEE, Pres. and Mngr.
GEO. MACAULAY, Sec. and Treas.
THE VICTOR COMPANY,
Cold Storage and General Commission.
Wholesale dealers in Butter, Eggs, Cheese and Country Produce.
202-204 West Michigan Street.

DRUGS.

LEITHHEAD DRUG CO.
Drugs and Druggist Sundries.
223-227 South 5th Ave. W.

DRY GOODS.

F. A. Patrick & Co.,
WHOLESALE DRY GOODS.
ALSO MANUFACTURERS.
"Best Located."

ELECTRICAL SUPPLIES.

BURGESS ELECTRIC CO.,
312 West First Street.
Electrical Supplies of all Kinds
Manufacturers of Gas, Electric and Combination Chandeliers.

FRUITS AND PRODUCE.

Fitzsimmons-Palmer Co.
Commission Merchants.
Importers and Wholesale Dealers, Foreign and Domestic Fruits.
122-124 West Michigan Street

Knudsen-Ferguson Fruit Co
General Commission Merchants.
Wholesale Dealers and Jobbers in Foreign and Domestic Fruits, Vegetables, Butter, Eggs, Cheese, Etc.
218-220 WEST MICHIGAN ST.

FRUITS AND PRODUCE.

Thos. Thompson Co.
"The Big Fruit House."
We Want Your Business.
Duluth, Superior, Port Arthur.

FISH, OYSTERS AND POULTRY.

Tucker-Overman Co.
(Incorporated)
General Commission Merchants, FISH, OYSTERS AND POULTRY.
212 West Michigan Street, Duluth, Minn.

FOUNDERS AND MACHINISTS.

CLYDE IRON WORKS
Manufacturers of Logging Tools and Steam Log Loaders.

FURNITURE.

DE WITT-SEITZ CO.
Manufacturers and Jobbers of
FURNITURE.
"The Only Place"
14-16 East Mich. St. Duluth, Minn.

ENG'RS, F'NDERS, MACHINISTS.

NATIONAL IRON CO.,
Manufacturers
HOISTING ENGINES and STRUCTURAL IRON

GROCERS.

Stone-Ordean-Wells Co.,
"A GREAT HOUSE IN A GREAT LOCATION."
Importers, Manufacturers and Wholesale Grocers.

GROCERS.

Wright-Clarkson Mercantile Company
IMPORTERS—
Wholesale Grocers, Manufacturers.

HATS AND CAPS.

Gowan-Peyton-Twohy Co.
WHOLESALE GROCERS.
"THE YOUNG GIANT."

HARDWARE.

MARSHALL-WELLS HARDWARE CO.,
HARDWARE, IRON AND STEEL MERCHANTS.

KELLEY-HOW-THOMSON CO
HARDWARE
LUMBERMEN'S AND MILL SUPPLIES

HARDWARE.

Glaskin-Comstock Co
MILL, MINING AND RAILROAD SUPPLIES.
RUBBER GOODS OF ALL KINDS.
LEATHER BELTING.
CORDAGE AND WIRE ROPE.

HARDWOOD FLOORING.

Hardwood Flooring
Interior Finish, Doors, Sash, Frames.
Woodruff Lumber Co.
LUMBER.
817 Garfield Ave. Warehouse 22nd Ave. East

HATS AND CAPS.

Blake & Waite Co.,
WHOLESALE
HATS, CAPS, GLOVES AND FURS.
LUMBERMEN'S SPECIALTIES.

LEATHER AND SADDLERY.

Wholesale Manufacturers HARNESS, COLLARS, ETC.
SCHULZE BROS. CO.
Jobbers SADDLERY HARDWARE, Leather and Shoe Findings.

LIQUORS.

Zenith Phone 287. Old Phone 1435-M
J. J. WALL,
Wholesale Liquor Dealer,
310 W. Superior St.

LUMBER and INTERIOR FINISH.

Scott-Graff Lumber Co
Manufacturers of Lumber, Sash, Doors and Mouldings.
OFFICE AND STAIR WORK.

RADFORD
Windows, Doors, Mouldings.
DULUTH. MINN.

MACHINERY AND IRON.

Duluth Iron & Metal Co
Dealers in
Relaying Rails. Bar Iron and Steel. Iron and Steel Scrap. Mining and Milling Machinery.
200 to 300 East Michigan Street. Telephones 91.

MATCH FACTORY.

Union Match Co.
Manufacturers of
Tip-Toe Noiseless Matches,
WEST DULUTH, MINN.

MATTRESS MANUFACTURERS.

Duluth Bedding Co.
ALL KINDS OF MATTRESSES MADE TO ORDER.
EXPERT REPAIRING.
733 W. Mich. St. Zenith Phone 1732

MEN'S FURNISHING GOODS.

Christensen-Mendenhall-Graham Co.,
Manufacturers and Jobbers of
MEN'S FURNISHING GOODS.
514-516 West First Street.

NOTIONS, OFFICE SUPPLIES.

Tupper-Quigley Co.
George L. Tupper. Robert J. Quigley.
Wholesale Notions and Office Supplies.
325 W. Michigan Street. DULUTH, MINN
Zenith Phone 1835. Old Phone 1502.

PAPER.

Zenith Paper Co
Manufacturers Wholesale
Paper and Stationery.
Building and Roofing Paper.
222-224 West Michigan Street.

PLUMBING & HEATING GOODS.

Crane-Ordway Co.,
12 West Michigan Street.
Manufacturers of Pipe, Fittings, Valves and Steam Goods.
Jobbers of Plumbers', Steam and Gasfitters' Supplies.

PROVISIONS.

THE BRIDGEMAN & RUSSELL CO. GOLD STORAGE
Butter, Eggs, Milk, Cheese, Cream.
16 WEST FIRST STREET.

RUBBER AND STEEL STAMPS.

Consolidated Stamp & Printing Co
Badges, Banners, Buttons } Stencils, Notary and Corporate Seals.
Steel Die Embossing and Card Engraving.
14 N. Fourth Ave. W. Both Phones.

ROOFING AND CORNICE WORK

DULUTH CORRUGATING and ROOFING CO.,
Manufacturers of Metal Ceilings, Corrugated Iron, Cornices, Skylights, Etc. Fire-proof Doors and Shutters.
126-130-132 E. Michigan St.

DEETZ & CO.,
Manufacturers of
Galvanized Iron Cornice,
Fire-proof Doors and Shutters, Galvanized Iron Skylights, Etc.
Ventilating Pipes, Steel Ceilings, Smokestacks
ROOFING.
'Phone 793. 406-408 East Superior Street, Duluth, Minn.

L. R. HELBING & CO.,
(Successors to L. R. Helbing.)
ROOFING AND CORNICE WORK,
Fire Shutters and Steel Ceilings, Furnaces, Tin and Sheet Metal Work.
Zenith 'Phone 738. 322 E. Superior St.
Duluth 'Phone 1574-M. Duluth, Minn.

SHOWCASE FACTORY.

DULUTH SHOWCASE FACTORY
SHOWCASES, BAR, BARBER, OFFICE STORE FIXTURES.
1610 West Michigan St.
Zenith 'Phone 1260. Peter M. Carlson, Prop.

STATIONERY AND NOTIONS.

DULUTH PAPER AND STATIONERY CO.
WHOLESALE STATIONERY, NOTIONS AND PAPER.
18-20 West Michigan Street.

WALL PAPER.

H. A. HALL & CO.
WALL PAPER
119 E. SUPERIOR STREET

Wholesalers
Who Make Duluth Famous!

Reliable, progressive firms that are constantly putting forth every effort toward the upbuilding of the Zenith City. You further your own interests when you

BUY IN DULUTH.

EXPANSION OF EXPORTS

Of Iron and Steel Manufactures From United States.

Six Times Greater Than Imports During Past Eight Months.

Washington, April 19.—(Special to The Herald.)—Iron and steel exportations from the United States have increased tenfold since 1870, fivefold since 1890, and practically one-third since 1900, while for the first eight months of the current fiscal year they are practically six times as much as importations of like commodities during the same period. Figures just compiled by the department of commerce and labor through its bureau of statistics show that exports of iron and steel manufactures increased from $9,000,000 in the eight months ending with February, 1870, to $68,000,000 in the corresponding months of 1904 and $102,000,000 in the same months of the present year. Imports of iron and steel manufactures decreased meantime from $21,000,000 in the eight months ending with February, 1870, to $10,000,000 in the first eight months of the fiscal year, 1904, and $18,000,000 in the corresponding period of 1906.

It is only within the last ten or twelve years that exports of iron and steel manufactures have exceeded imports of like commodities, this change in the relative position of such imports and exports having been about coincident with the great expansion of pig-iron production since 1890. The production of pig iron in the United States in 1870 was 1,665,179 tons, or little more than the annual average for several preceding years; subsequent to 1870 the annual output fluctuated between 1,000,000 and 4,000,000 tons until 1886, when the total was 5,683,329 tons; in 1890 it was 9,202,703 tons, and in 1895, practically 23,000,000 tons. Thus the growth in domestic production of pig iron in the period from 1870 to 1890 was about 7,500,000 tons, and in the period from 1890 to 1905, 13,750,000, the last fifteen years having therefore shown a gain almost double that of the preceding twenty years. The production of steel has also increased rapidly. In 1870 only 68,750 tons of steel were produced in the United States; in 1880 the total had grown to 1,250,000 tons; in 1890, 4,250,000; in 1900, 10,000,000; and for 1904, the latest available year, 14,000,000 tons. Meantime the value of the product of the iron and steel industry in the United States, which in 1870 was $207,000,000, increased to $297,000,000 in 1880; $479,000,000 in 1890, and $836,000,000 in 1900.

The great expansion in domestic production of pig iron and manufactures of iron and steel has tended to diminish the importations of this class of merchandise. In the calendar year 1870 imports of iron and steel manufactures were valued at a little over $37,000,000. From that date they rapidly increased, reaching, in 1880, $64,000,000, the highest point ever touched in any calendar year. Since 1880 they have, with trifling exceptions, ranged downward, decreasing from $64,000,000 in that year to $45,000,000 in 1890, $20,000,000 in 1900; then increasing to $31,500,000 in 1902 and again receding to $26,000,000 in 1905, or $11,000,000 less than the importations during the year 1870, and $38,000,000 less than those of 1880.

Not only has enlarged domestic production of iron and steel manufactures reduced importations of the foreign product, but it has been followed by increased exportations. In the calendar year 1870 our exports of iron and steel aggregated $18,000,000; in 1880, $16,000,000; in 1890, $27,000,000; in 1900, $130,000,000, and in 1905, $143,000,000. The effect of domestic production upon imports and exports is shown by a comparison of statistics of each of these factors at parallel dates. In 1870, for example, when domestic pig iron production was less than 2,000,000 tons, iron and steel imports were $37,000,000 in value and exports of like commodities only $17,000,000, or about one-half as much as imports. In 1893, when pig iron production was 7,000,000 tons, exports of iron and steel manufactures first exceeded imports of like products, the former having been in that year a little more and the latter a little less than $30,000,000. In 1905, when domestic pig-iron production reached the unprecedented total of 23,000,000 tons, imports fell to $26,000,000, while exports rose to $143,000,000, the highest point ever touched in any calendar year.

Summarizing the results of the above analysis, pig iron increased in twenty-five years from 4,000,000 tons in 1880 to 23,000,000 in 1905, exports of iron and steel manufactures grew from $16,000,000 to $26,000,000, while imports of similar commodities meantime decreased from $64,000,000 to $26,000,000. In other words, domestic pig iron production was in 1905 six times as great as a quarter of a century ago, exports of iron and steel manufactures were nine times as great, while imports thereof were less than one-half as great as those of 1880.

In 1880 imports of iron and steel exceeded exports of like commodities by nearly $48,000,000; in 1893 the two movements were practically balanced, while in 1905 exports exceeded imports by $117,000,000.

The principal articles comprising this exportation of $143,000,000 worth of iron and steel during the last calendar year, stated in the order of their magnitude were: Miscellaneous machinery, $25,000,000; builders' hardware, saws and tools, $12,500,000; pipes and fittings, $8,333,333; electrical machinery, $7,400,000; steel rails, $7,333,333; wire, $7,000,000; sewing machines, $6,500,000; locomotives, $5,600,000; metal-working machinery, $5,600,000; and typewriters, $5,000,000. Other important items of less than $5,000,000 value each were: Billets, ingots and blooms, $4,750,000; structural iron and steel, $4,333,333; sheets and plates, $3,400,000; pumps and pumping machinery, $3,750,000; nails and spikes, $2,500,000; cash registers, $2,200,000; firearms, $1,750,000; castings, $1,350,000; steel bars or rods, $1,550,000; printing presses, $1,500,000; shoe machinery, $1,400,000; bar iron, $1,250,000; and stoves, $1,000,000; these twenty-three classes supplying in 1905 fully 80 per cent of the total exportations of iron and steel.

As to the destination of iron and steel exports, South America and Mexico are the best customers for our steel rails; Canada, the United Kingdom and Australia take most of our builders' hardware; electrical machinery goes chiefly to Canada, Japan, Mexico and Great Britain; sewing machines, chiefly to the United Kingdom, Germany, Argentina, Mexico and Holland; most of our locomotives to Japan; typewriters, chiefly to the United Kingdom and other European countries, while in lesser amounts the various products of iron and steel are sent to practically every known section of the civilized world.

The following table shows the production of pig iron in the United States and the value of iron and steel manufactures imported and exported respectively at decennial periods from 1870 to 1900 and annually from 1900 to 1905:

Calendar Year.	Pig Iron Production. Million Tons.	Iron and Steel Manufactures. Imports. Million Dollars.	Exports. Million Dollars.
1870	1.7	37.4	18.0
1880	3.8	64.0	15.5
1890	9.2	45.0	27.0
1900	13.8	20.4	130.0
1901	15.9	20.4	102.5
1902	17.8	41.5	98.0
1903	18.0	41.2	99.0
1904	16.5	21.6	128.5
1905	23.0	26.4	142.9

Lung Rest

Your lungs have all they can do. They work night and day, and are faithful to the end. Then use them well. If they are rasping and tearing themselves by hard coughing, come to their relief. Give them Ayer's Cherry Pectoral. It heals, soothes, quiets. Your doctor will explain its action to you. Ask him all about it.

We have no secrets! We publish the formulas of all our medicines! J. C. Ayer Co., Lowell, Mass.

ARE THESE ACCIDENTS?

Prof. Spangler's Prophecies Seem to be Hitting the Mark.

San Francisco Earthquake and Other Events Are Foretold.

December 17 last, press dispatches from New York, contained an account of prophecies of Prof. Spangler for the year 1906 which, in view of the recent earthquake in San Francisco, Cal., is causing much comment among those who remember. They were widely published then. It is said that this Prof. Spangler predicted the immense fires of last year and also the two tremendous storms which swept the Great Lakes, but particularly Lake Superior on Sept. 1 and Nov. 28 last. The dispatch mentioned, contained the following prophecies for the year 1906:

"The dissolution of Russia.
"The overthrow of Turkey.
"The assassination of the czar of Russia.
"The assassination of the sultan of Turkey.
"The prevention of three wars by President Roosevelt.
"A protracted race war in the South.
"Destructive spring floods in the United States.
"A destructive eruption of Mount Vesuvius.
"The activity of Mount Pelee and Popocatapetl.
"Volcanic eruptions in all parts of the world.
"The eruption of many volcanoes now supposed to be extinct.
"Great loss of life at sea by storms.
"Destruction of two Western cities by cyclones.
"Earthquakes in all parts of the world.
"Destructive earthquakes in California and the Philippines.
"Rebellion in Spain.
"Great disturbances all over Europe.
"Spangler further says that the summer of 1906 will be hot and sultry throughout the temperate zone with extensive death rate.
"That Christ will make his spirit felt among the peoples of the United States and England, in which countries there are to be fervent religious and potent movements which are to overcome in a great degree the present spirit of graft and commercialism.
"That the United States will continue as a world power and the leader of other nations.
"That Pennsylvania is to have an administration of the people, and that discoveries of corruption will be discovered, which will drive some of the guilty to suicide.
"That God will wreak vengeance upon the Russians for the massacre of the Jews."

It is interesting to many probably, to look about and see what ones of these prophecies have been fulfilled. The one which comes nearest home and is the most germane to the subject is the fifteenth prophesy, predicting destructive earthquakes in California. That frightful upheaval of mother earth of Wednesday is the all absorbing topic of the entire world and has certainly brought that prophecy to pass in part at least. The only thing which remains to make this prophesy complete is that applying to the Philippines. The earthquake in California certainly was destructive not alone to property, but the hand of death mowed down human beings relentlessly.

To follow out some of the other prophecies attention may be called to the following:

President Roosevelt's interference in the Morocco conferences is said to be entirely responsible for the affair to have ended without a general war. That affects the fifth prophecy.

As to the sixth, predicting a protracted race war in the South, some may believe that it is now having its beginning with the troubles at Springfield, Mo., in which blacks have been burned at the stake, hanged, and over which the negroes are becoming greatly excited and worked up.

The seventh prediction, that concerning Vesuvius, has already been fulfilled to such a degree that millions of dollars worth of property has been destroyed and many lives lost.

The tenth prediction concerning the eruption of volcanoes supposed to be extinct has been fulfilled in part at least by the eruption of a supposedly extinct crater in the Canary islands.

In the eleventh prediction concerning great loss of life at sea, one must recall the recent loss of the steamer Valencia in the Pacific ocean, in which scores of lives were lost; and also one remembers the typhoon which swept the Society islands in the Pacific ocean on Feb. 7 and 8, in which it is said 10,000 people lost their lives.

The twelfth prediction, which says there shall be earthquakes in all parts of the world, starts out with pretty fair fulfillment. On April 18, severe shocks were also felt in Ecuador, Central America.

Spangler says that the summer will be hot and sultry. The weather of the past week or ten days tends towards preliminary fulfillment at any rate. His prediction of religious and other movements for the betterment of the people seem to be in force. They started a year or more ago, but never reached the stage of development which the present shows. There is a disposition over the entire country, it is pointed out in this connection, to "put the lid on" in every town and city.

So far Prof. Spangler seems to be more or less endorsed, say those who have followed his predictions.

DISTRESSING STOMACH DISEASES

Permanently cured by the masterly power of "South American Nervine Tonic." Invalids need suffer no longer, because this great remedy can cure them all. It is a cure for the whole world of stomach weakness and indigestion. The cure begins with the first dose. The relief it brings is marvelous and surprising. It makes no failure; never disappoints. No matter how long you have suffered, your cure is certain under the use of this great health-giving force. Pleasant and always safe. Sold by all druggists.

ASSURE COMMITTEE.

Hotel Men State That Convention Prices Will be Reasonable.

Assurance was given by the hotel men of the city to a special committee, comprised of O. Halden, Mille Bunnell and L. M. Wilcutts, yesterday afternoon that exorbitant prices for accommodations during the Republican state convention in June will not prevail. This was forcasted by The Herald yesterday, after interviews with several of the prominent hotel men.

A meeting of the hotel men was held at the Commercial club, there being present J. T. Michaud of the St. Louis, L. J. Emery of the Spalding, A. C. Tibenack of the Lenox, James Cargill of the Metropole and J. F. Sullivan of the St. James.

Svea-Normanna

Singing concert—Lyceum, April 29, 8 p. m.

No Rehearing Allowed.

In United States court yesterday the equity suit of George F. Perkins against Mrs. Clara J. Gibbs came up again on a motion for a rehearing of the case, which was decided in favor of the defendant some weeks ago. The motion was denied and A. N. McGindley, the plaintiff's attorney, has given notice of an appeal to the federal court of appeals. J. A. Keys and A. N. McGindley argued the case of the plaintiff before Judge Morris, while W. E. Hale of Minneapolis appeared for Mrs. Gibbs.

HERES TO THE HEALTH of *Fitger's Beer*

Drain your glass to the last drop and you find no dregs.
Fitger's Beer is absolutely pure. Send a case to your club.
Your name will be on every tongue, so will the Beer.
FITGER BREWING CO. DULUTH, MINN.

RISING BREAST

And many other painful and serious ailmens from which most mothers suffer, can be avoided by the use of Mother's Friend." This great remedy is a god-send to women, carrying them through their most critical ordeal with safety and no pain. No woman who uses "Mother's Friend" need fear the suffering and danger incident to birth, for it robs the ordeal of its horror and insures safety to life of mother and child, and leaves her in a condition more favorable to speedy recovery. The child is also healthy strong and good natured. Our book, "Motherhood," is worth its weight in gold to every woman, and will be sent free in plain envelope by addressing application to

Bradfield Regulator Co., Atlanta, Ga.

MOTHER'S FRIEND

EXPENSES OF LIVING

In Europe Are No Longer So Low as They Were.

Cheaper These Days for Expatriate to Stay at Home.

Paris, April 19.—A quarter of a century or so ago the American who declared that he could live as well in either London or Paris as in New York on half the income required in the American city exaggerated scarcely at all. In those days labor was cheap, house rent was not excessive, and food was not so dear in European capitals. The wheel of time has revolved, bringing great changes in European centers and prices continue to increase. Americans who have become expatriates from motives of economy will have to bundle up their household goods and hasten back to the land of their birth.

Wages are higher in England than in France, and yet articles of food in the latter country are higher than in England. The Briton may not be as careful a workman as the Frenchman, but he gets through in half the time. The French workman is rewarded poorly for his services, but, being slower than the Briton, in the end he gains as much relatively for the same job, so things are about equalized.

When the salary of a municipal post is fair, France believes not in hiring one man, but in a division of the salary, the idea being that if the salary is split two may enjoy the benefit better than one. While there may be much squandering of money in the rich and the lower classes, the bourgeois is a serious and sensible citizen.

With these people a family of four or five can comfortably live on $1,000 a year. To be sure, meat and vegetables are high, but the economical housewife buys only just enough to suffice her family for the meal or day, and little is thrown away. From a few meat and bone scraps, and with the addition of potatoes, crusts and a little sauce and seasoning, Madame will turn out a regular ragout that will be at once satisfying and cheering to the inner man.

Vegetables are so dear in France that all kinds of combinations and hashes of odds and ends are devised, but they are so palatable that no one ever thinks of refusing them or questioning their ingredients. The Latin appetite is a small one and delights in tasting daintily of a few chosen dishes, much preferring quality to quantity.

With the English it is not the same. Economy does not enter into their scheme of living, and fully one-third more is spent on food by an English family than by one of the same size in France, and yet the results are not so good. The generous Anglo-Saxon mind cannot quite appreciate the stinting of the Latin when living is at stake. Consequently, the pocketbook suffers.

In Paris meat costs from 35 to 50 cents a pound, bread is 3 cents, fowls from 35 cents. At New Year's a turkey runs as high as $6. Cheese, which is a great staple in all European countries, often taking the place of butter, costs from 15 to 30 cents a pound. Coffee costs from 40 to 80 cents, and a good tea from 65 to $2.10 per pound.

Coal is both high in England and France, especially in France, where most of it is imported, the best coming from the United States. It ranges from $12 to $20 a ton, and American anthracite sells at fabulous prices. Matches in England are comparatively cheap, but in France they are mere excuses, flaring up when struck, only to sputter and go out. Fully a quarter are useless, and yet a tiny box containing sixty costs 2 cents.

Fruit is dear in London, but even more so in the French capital. Good oranges bring 3 cents, while bananas are 2 cents apiece. In the autumn, if the vintage has been rich, good grapes sell at 10 cents a pound. This is perhaps the cheapest fruit that France produces, and cheap wine is about the only luxury the poorer classes enjoy.

One reason why eatables are dearer in France than in England is the tax put upon every connodity coming from the country. Eggs, butter, milk, fruit and vegetables are taxed heavily, and, as a consequence, the peasant must add an extra cent or half cent to each pound he sends to market.

Eggs are from 2½ to 5 cents each, and milk costs 10 cents a litre. Even then it is none to rich. The best milk sold, to be used by infants and invalids, sells from 20 to 25 cents a litre.

In a good neighborhood a habitable apartment of four or five rooms on the fourth floor, for example, with no elevator, brings in something like $28 a month. This does not include the concierge's fees or the hundred and one petty taxes put on the tenant. All told the rent would run up to about $35.

Apartments with bathrooms can only be found in the new buildings and away from the historic quarters of Paris, and for such luxuries one must pay from $55 up. Apartments with electric light, steam heat and bathrooms begin at $65 a month.

The apartment system is not so common in London as in Paris. Families who can afford to pay a high rent generally take an entire house of three stories. As a rule, these are old and bare of conveniences, but they are in the aristocratic old neighborhoods, and a habitation of nine or ten rooms rents at from $80 a month up. Flats, if they be new and in a central part, average $60 a month.

If the economical French housekeeper calls in help she hires a femme de menage to come for two or three hours a day. Such a servant does the cleaning, prepares the heaviest meal and generally receives about $4 a month for her services. This does not include her board. The honesty of such a person is often in question and such workers have none too good a name among housekeepers.

Parisians who can afford it strain a point and hire a woman for the entire day. She then does all the cleaning and cooking and accompanies the children to and from school. For a family of four her wages ranged from $7 to $10 a month.

Servants in London do not as a rule receive higher wages, but where one French servant can do all the work, two are employed for the same duties in London, for if English housekeepers are extravagant in anything, it is in the number of help they keep. There a woman in ordinary circumstances has a maid to assist her and her daughter in dressing, to answer their beck and call and to attend the darning and mending. But the helpful maid is not so popular in England as formerly, for as wages have increased English women have become more practical and self-reliant.

Paris may be entitled a city of cheap luxuries and dear necessaries. Flowers may be had for a song, and now thattaxemeters are in general use, cabs are within the reach of others besides the rich.

Omnibus and train travel in London are cheaper than in Paris, 2 cents being the fare from station to station, about half a mile, and there being only one class. In Paris the first class fare, no matter how short the distance, is 6 cents, and second class fare 3 cents. The correspondence system established in Paris during the last few years transfers from line to line, provided they cross and use a common bureau. Transfers are not given in London.

In Paris as in London, it may be said that the upper middle classes spend one-third of their revenue for show. Their day at home, their carriage, the extra help, consume a large part of an income that might better be spent on light, food and heat. Two families often own a coupe together, with the understanding that each is to have it at certain hours of the day.

Whatever else they may wear, the gowns and gloves of these people must at least indicate ease and luxury. The very difference in their outer and their under raiment illustrates the difference between their vie intime and that of the outside world. On their day at home a fire is laid in the tiny, doll house like grate of the salon in cold weather, to be lit only when the first ring comes at the door, and not then if the visitors enters and protests against the extravagance.

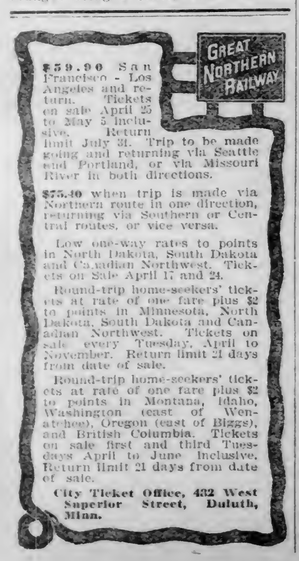

$59.90 San Francisco - Los Angeles and return. Tickets on sale April 25 to May 5 inclusive. Return limit July 31. Trip to be made going and returning via Seattle and Portland, or via Missouri River in both directions.

$75.40 when trip is made via Northern route in one direction, returning via Southern or Central routes, or vice versa.

Low one-way rates to points in North Dakota, South Dakota and Canadian Northwest. Tickets on Sale April 17 and 24.

Round-trip home-seekers' tickets at rate of one fare plus $2 to points in Minnesota, North Dakota, South Dakota and Canadian Northwest. Tickets on sale every Tuesday, April to November. Return limit 21 days from date of sale.

Round-trip home-seekers' tickets at rate of one fare plus $2 to points in Montana, Idaho, Washington (east of Wenatchee), Oregon (east of Bieze), and British Columbia. Tickets on sale first and third Tuesdays April to June inclusive. Return limit 21 days from date of sale.

City Ticket Office, 432 West Superior Street, Duluth, Minn.

GREAT EXPOSITION

For Minnesota's Golden Jubilee Has Been Practically Decided Upon.

St. Paul, April 19.—Minnesota will in all probability celebrate its golden jubilee in 1908 with an exposition which in extent and general interest will more than eclipse that of the Lewis and Clark exposition. The commission, which held a joint meeting with the state fair managers at the Merchants hotel yesterday, practically admitted that it would recommend to the next legislature that an exposition be held in connection with the regular state fair to last from four to six weeks.

The members of the state fair board reported that they were heartily in favor of the celebration being held in conjunction with the state fair and that they would co-operate with the commission in making the jubilee one of the greatest and most successful in the history of the Union.

An appropriation of not less than $500,000 will be requested of the legislature and it is expected that this can be augmented by at least $200,000 through subscriptions by the business interests of St. Paul and Minneapolis.

A MAN KILLS HIS WIFE AND HIMSELF.

Columbus, Ind., April 19.—Jesse Davis, aged 35, shot and instantly killed his wife, aged 23, yesterday, and then killed himself. The two had been separated for six months and Tuesday Davis learned that his wife had applied for a divorce. He found her yesterday afternoon at the home of her aunt Mrs. Conrad. The two were together in a room for a few minutes when two shots were heard, and the dead bodies were found a moment later. Three sons, aged 10, 12 and 14, are left.

BRIDGE WAS DANGEROUS

Removal of Planking on Viaduct Shows Girders Rotted Away.

Traffic Down Lake Avenue Was Suspended None Too Soon.

An inspection of the girders in the Lake avenue viaduct, since the flooring has been ripped off, displays a very serious condition, and it was fortunate that the bridge was not allowed to remain in use any longer.

The huge steel beams are rotted almost completely through, and in places where the smoke from the engines got in its work to the best advantage, there is nothing left but a narrow strip, which would scarcely support the weight of a man.

Had the bridge been used during the warm days which have been experienced lately, an accident would undoubtedly have resulted when the bridge was crowded with pleasure-seekers on their way to Park Point.

In places only the cross beams supported the weight of the traffic, and it is difficult to see why the cars in passing over the bridge did not break through.

The full extent of the damage done by the smoke and the elements was not apparent until the planking was removed, but anyone in walking over the bridge at the present time can see how narrowly an accident was averted.

The damage is chiefly confined to the beams and girders that were directly over the car tracks, and were constantly surrounded by the gases from the smokestacks of the locomotives passing underneath.

It is not believed that the approaches are in a dangerous condition, and as far as the city engineer and his assistants have been able to ascertain, they will not have to be replaced, or even repaired, at the present time. The main supports all appear to be sound and untouched by the smoke and gases.

The approaches are the property of the city, and must be maintained by the city.

The repairs to the bridge are being made by the railroad company, and the question as to whether the city or the company will stand the cost will be settled by the suit now pending before the state supreme court. The argument in the case will probably be made next month. The city won its case in the district court.

Caught Cold While Hunting a Burglar.

Mr. Wm. Thos. Lanergan, provincial Constable at Chapleau, Ontario, says: "I caught a severe cold while hunting a burglar in the forest swamp last fall. Hearing of Chamberlain's Cough Remedy, I tried it, and after using two small bottles, I was completely cured." This remedy is intended especially for coughs and colds. It will loosen and relieve a severe cold in less time than by any other treatment and is a favorite wherever its superior excellence has become known. For sale by all druggists.

THE DEMOCRATS FAIL TO AGREE

Conference on Railroad Rate Bill Productive of No Results.

Washington, April 19.—With considerable ill feeling and no agreement on any phase of the railroad rate bill, a conference of Democratic senators, which continued practically all day, adjourned last night without fixing any date for another gathering.

Speechse counseling an agreement on some amendment or to support the house bill without amendment urged party harmony as judicious politics. This program was adopted tentatively.

Senator Bailey then called from the room some of the supporters of his amendments. During their consultation, a motion to adjourn was made by Senator Rayner and carried.

When Senator Bailey returned and found the conference broken up, he protested hotly. It is thought that the differences will be smoothed over and that within a few days another effort will be made to get the minority together. The principal difference in the conference was precipitated by Senator Bailey, who said that his court feature provides for a limited review. Exception was taken by his colleague, Senator Culberson, who declared that it carries a broad review. The discussion then passed to pending amendments to prevent restraining orders being issued to interfere with rates established by the interstate commerce commission. It developed that most of the Democrats would vote for such an amendment.

Several senators said last night that if it is decided to invoke the party caucus to bring about an agreement, the minority will support the house bill without amendment.

SLOAN'S LINIMENT

A Sure Remedy for Lame Back Neuralgia Sprains & Bruises

PRICE 25¢ 50¢ & $1.00

SOLD BY All Druggists

Dr. Earl S. Sloan

BOSTON MASS. U.S.A.

WILL SOON BE DECIDED

Free Seed Question to Come Before the House This Week.

Appropriation Committee Has Left Item Out of Bill.

FROM THE HERALD WASHINGTON BUREAU.

Washington, April 19.—(Special to The Herald.)—The agricultural appropriation bill was to have come up for consideration in the house of representatives last week, but the committee on appropriations asked the chairman of the committee on agriculture, which prepares the agricultural bill, to give way in order that the bill providing for the expenditures in the District of Columbia during the next fiscal year might have the right of way. After several consultations with Speaker Cannon, Chairman Wadsworth consented to the program laid out and in consequence the farmers of the country will not know definitely for several days just what it is proposed to do for their advancement. The agricultural appropriation bill carries this year a total appropriation of about $7,000,000, in round figures.

The first money appropriated by congress was provided in a bill which authorized the commissioner of patents to expend "$1,000 in the purchase and distribution of 'rare and valuable seeds' and in the publication of agricultural statistics." That was seventy-five years ago. The department of agriculture was created in 1862 as a bureau of the interior department. The head of this bureau was designated as the commisioner of agriculture and later, during Cleveland's first administration, the position was raised to the dignity of a cabinet office.

Through all the years since Norman Coleman of Missouri was first appointed to hold the portfolio of agriculture, the amount of money provided for the purchase and distribution of "rare and valuable seeds" has grown until last year a third of a million dollars was made available for this purpose. But in all these years the principal use to which the money has been put has been the purchase of just as many cheap seeds as could be secured for the money at the disposal of the secretary of agriculture. Instead of using this fund in the "purchase and distribution of rare and valuable seeds," the secretary has apparently considered his duty performed when he bought as many seeds of the commonest varieties as he could get for the money. It is true that some valuable seeds have been secured. Sugar beets from Germany, Kaffir corn from Africa and alfalfas from various regions of the country. But the bulk of the money has been expended in the purchase of the commonest varieties of garden seeds, such as cucumber, lettuce, turnips, onions, tomatoes and like garden vegetables, without any benefit whatever to the farmer or to agricultural science.

Some years ago President Cleveland returned the agricultural appropriation bill to the house without his approval because he disapproved of the "seed item." Since that time there has been a growing disposition to cut out altogether this useless waste of public funds. Useless, because the seeds distributed are neither new nor useful in the way of educating the agriculturalist. But all efforts to cut out the free seed clause of the bill have been abortive until the present time. This year, however, under the leadership of Messrs. Wadsworth and Cocks of New York, the committee decided to leave the free seed clause out of the bill, and as it will be reported to the house, that one item of about $300,000 is eliminated.

Of course, there will be a vigorous attempt to put it back when the bill comes up for consideration, but there is a growing sentiment throughout the country in favor of the committee's action. Thousands of letters have been received by members of the house during the past few weeks commending the action of the committee in striking out the free seed clause of the bill. These letters are evidently spontaneous and they demonstrate that the people of the country generally, even the recipients of the "bounty" of the government are not attracted by the receipt of 5 cents worth of vegetable seeds.

Whenever a measure of public importance is before congress for consideration, interested parties find no difficulty in securing countless signatures from people, especially in country districts for or against the measure. But the letters received from persons opposed to the free distribution of seeds are not of this class. They come from individuals and are evidently spontaneous. One of these was received by Chairman Wadsworth from one of the most prominent farmers in his district and it reads as follows:

"Through your courtesy I am once more in receipt of a packet of seeds from our Uncle Samuel's garden. Might I ask you to see the dear old gentleman and tell him that while appreciating his great kindness, I think he had better go out of this seed distributing business and use the money it costs in some other way. I hope your honorable body, by refusing to make an appropriation, will do away with the miserable practice of giving away seeds at the public expense. Be assured that you will have the hearty approval of all sensible citizens."

This is only a sample. Hundreds of similar epistles have been received by members from every section of the country and they come by every mail. And so far as can be learned at this time not a single protest, not a single plea for the continuance of the free seed graft has been received.

The majority of the committee on agriculture, the secretary of agriculture, the chief of the bureau of plant industry and the president himself oppose the continuance of this wasteful and useless expenditure of public money. This week it will be known whether the house will stand by the comittee on agriculture or not.

Rheumatism Makes Life Miserable.

A happy home is the most valuable possession that is within the reach of mankind, but you cannot enjoy its comforts if you are suffering from rheumatism. You throw aside business cares when you enter your home and you can be relieved from those rheumatic pains also by applying Chamberlain's Pain Balm. One application will give you relief and its continued use for a short time will bring about a permanent cure. For sale by all druggists.

REPRESENTATIVE SAARI

Is a Candidate for Re-Election to the House.

Sparta, Minn., April 19.—(Special to The Herald.)—Hon. John Saari departed for St. Paul Monday. Mr. Saari is a candidate for reelection to the state legislature.

E. L. Raab came up from Duluth Monday evening.

Mr. and Mrs. Soloman Sax of Eveleth visited with relatives here Monday.

Miss Caraine Johanson arrived from Sweden Tuesday and will spend the summer with Mr. and Mrs. John N. Carlson.

Mrs. W. E. Bender departed for Two Harbors Monday.

Mike Kohler returned from Milwaukee, Wis., Tuesday evening.

Frank Klink of McKinley transacted business here Tuesday.

Mr. and Mrs. J. Mikelich of Aurora spent Sunday here, visiting relatives.

SCHOOLS ARE NOT THE PROPER PLACE FOR FADS.

Springfield, Ill., April 19.—The Illinois supreme court declared yesterday that the public schools are not proper places for the teaching of fads, in reversing and remanding to the McLean county circuit court the case of Andrew Lindbad vs. the board of education of Normal, in which Lindbad endeavored to obtain an injunction to restrain the board from paying art teachers of the state normal institute, who were teaching a special course in the public schools of Normal. The circuit court and appellate court refused to grant an injunction, but the supreme court reverses the lower courts.

OLD SORES CURED

ALLEN'S ULCERINE SALVE.

Cures Chronic Ulcers, Bone Ulcers, Varicose Ulcers, Scrofulous Ulcers, Mercurial Ulcers, Fever Sores, Gangrene, Blood Poisoning, White Swelling, Milk Leg, Poisoned Wounds, All Sores of long standing. Positively never fails. Draws out all poison. Saves expense and suffering. Cures permanent. For sale by druggists. Mail 25c and 50c. J. F. ALLEN MEDICINE CO., ST. PAUL, MINN.

Photographed from Life.

REVIVO RESTORES VITALITY

Made a Well Man of Me.

THE GREAT FRENCH REMEDY

produces the above results in 30 days. It acts powerfully and quickly. Cures when all others fail. Young men will regain their lost manhood, and old men will recover their youthful vigor by using REVIVO. It quickly and surely restores Nervousness, Lost Vitality, Impotency, Nightly Emissions, Lost Power, Failing Memory, Wasting Diseases, and all effects of self-abuse or excesses and indiscretion, which unfits one for study, business or marriage. It not only cures by starting at the seat of disease, but is a great nerve tonic and blood builder, bringing back the pink glow to pale cheeks and restoring the fire of youth. It wards off Insanity and Consumption. Insist on having REVIVO, no other. It can be carried in vest pocket. By mail, $1.00 per package, or six for $5.00, with a positive written guarantee to cure or refund the money. Book and advise free. Address ROYAL MEDICINE CO., Marine Building, CHICAGO, ILL.

For sale in Duluth by S. F. Boyce, Max Wirth

CHICHESTER'S ENGLISH

PENNYROYAL PILLS

Original and Only Genuine.

SAFE. Always reliable. Ladies, ask Druggist for CHICHESTER'S ENGLISH in RED and Gold metallic boxes, sealed with Blue Ribbon. Take no other. Refuse Dangerous Substitutions and Imitations. Buy of your Druggist, or send 4c. in stamps for Particulars, Testimonials and "Relief for Ladies," in letter, by return Mail. 10,000 Testimonials. Sold by all Druggists.

Chichester Chemical Co. this paper. Madison Square, PHILA., PA.

BIG G CURES in 1 to 5 days. Guaranteed not to stricture. Prevents Contagion. THE EVANS CHEMICAL CO. CINCINNATI, O. U. S. A.

MEN AND WOMEN.

Use Big G for unnatural discharges, inflammations, irritations or ulcerations of mucous membranes. Painless, and not astringent or poisonous.

Sold by Druggists, or sent in plain wrapper, by express, prepaid, for $1.00, or 3 bottles $2.75. Circular sent on request.

Old Remedy. New Form.

NEVER KNOWN TO FAIL.

Tarrant's Extract of Cubebs and Copaiba in

CAPSULES.

The tasteless, quick and thorough cure for gonorrhoea, gleet, whites, etc. Easy to take, convenient to carry. Fifty years successful use. Price $1, at druggists, or by mail from The Tarrant Co., 44 Hudson St., New York

ORDER FOR HEARING ON CLAIMS.—State of Minnesota, County of St. Louis. —ss.

In Probate Court, Special Term, April 9th, 1906.

In the Matter of the Estate of William Schramm, Deceased:

Letters of administration on the estate of William Schramm, deceased, late of the County of St. Louis, State of Minnesota, being granted to Augustine Schramm,

It Is Ordered, That 3 months be and the same is hereby allowed from and after the date of this order, in which all persons having claims or demands against the said deceased are required to file the same in the Probate Court of said County, for examination and allowance, or be forever barred.

It Is Further Ordered, That Monday the 16th day of July, 1906, at 10 o'clock a. m., at a special term of said Probate Court, to be held at the Probate Office, in the Court House, in the City of Duluth, in said County, be and the same hereby is appointed as the time and place when and where the said Probate Court will examine and adjust said claims and demands.

And Is Is Further Ordered, That notice of such hearing be given to all creditors and persons interested in said estate by publishing this order once in each week for three successive weeks, in The Duluth Evening Herald, a daily newspaper printed and published at Duluth, in said County.

Dated at Duluth, Minnesota, this 9th day of April, A. D. 1906.

By the Court,
J. B. MIDDLECOFF,
Judge of Probate.

(Seal Probate Court, St. Louis Co., Minn.)
Duluth Evening Herald, April-12-13-26-1906.

THE WINNING STROKE

If more than ordinary skill in playing brings the honors of the game to the winning player, so exceptional merit in a remedy ensures the commendation of the well informed, and as a reasonable amount of outdoor life and recreation is conducive to the health and strength, so does a perfect laxative tend to one's improvement in cases of constipation, biliousness, headaches, etc. It is all important, however, in selecting a laxative, to choose one of known quality and excellence, like the ever pleasant Syrup of Figs, manufactured by the California Fig Syrup Co., a laxative which sweetens and cleanses the system effectually, when a laxative is needed, without any unpleasant after effects, as it acts naturally and gently on the internal organs, simply assisting nature when nature needs assistance, without griping, irritating or debilitating the internal organs in any way, as it contains nothing of an objectionable or injurious nature. As the plants which are combined with the figs in the manufacture of Syrup of Figs are known to physicians to act most beneficially upon the system, the remedy has met with their general approval as a family laxative, a fact well worth considering in making purchases.

It is because of the fact that **SYRUP OF FIGS** is a remedy of known quality and excellence, and approved by physicians that has led to its use by so many millions of well informed people, who would not use any remedy of uncertain quality or inferior reputation. Every family should have a bottle of the genuine on hand at all times, to use when a laxative remedy is required. Please to remember that the genuine Syrup of Figs is for sale in bottles of one size only, by all reputable druggists, and that full name of the company—California Fig Syrup Co., is plainly printed on the front of every package. Regular price, 50c per bottle.

CALIFORNIA FIG SYRUP CO

Louisville, Ky. San Francisco, Cal. New York, N.Y.

ARE YOU MOVING

Covered Padded Vans

Are what we move you with, "The Rainy Day Van." CHEAP because we can move twice as many goods in practically the same time.

FIRE PROOF WAREHOUSE

Is where we store your goods. Estimates furnished free. Phone us 492.

DULUTH VAN & STORAGE CO

Office:—210 West Superior Street.
Warehouse:—508-10-12-14 East Superior Street.

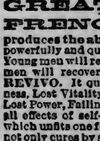

CROWN SKIN SALVE

GUARANTEED--TRIAL PACKAGE FREE

PERMANENTLY CURES

ECZEMA, SALT RHEUM, TETTER, ITCH, ERYSIPELAS, OLD SORES, BARBERS' ITCH, CUTS, BURNS, BRUISES, SCALDS, HIVES, RINGWORM, IVY POISON AND ALL SKIN DISEASES

Thousands have attested to the wonderful healing qualities of this preparation. Hiram L. McCandless, Bevington, Iowa, writes: "My wife was troubled with Salt Rheum on her hands and feet for 25 years and has been entirely cured by the use of one box of Crown Salve." Mrs. A. Pritchard, Maxwell, Iowa, says; "It has been worth $1,000 to me,—in fact money would not buy its benefits."

MAIL THE COUPON TODAY FOR A FREE TRIAL PACKAGE.

GRACE MEDICAL CO., DES MOINES, IOWA 121

GENTLEMEN.—Please send without expense to me a trial package of your Crown Skin Salve which I agree to use as directed.

NAME .....

ADDRESS .....

Our Trial Package will prove all and is yours for the asking. Use the coupon or address us as below. A postal card with your name and address will bring it. WRITE TODAY.

GRACE MEDICAL CO., 121 LOCUST STREET, DES MOINES, - IOWA

SOLD AND RECOMMENDED BY ALL DRUGGISTS OR SENT POST PAID ON RECEIPT OF 50c

"THE POT CALLED THE KETTLE BLACK" BECAUSE THE HOUSEWIFE DIDN'T USE

SAPOLIO

Shaky Nerves made strong by Palmo Tablets.

Old age postponed.

50 cents. Guaranteed. Book free.

For sale by Max Wirth, Druggist.

MEN NERVE BEANS quickly cure Nervousness, all results of abuse, failing manhood, drains, losses. Married men and men intending to marry should take a box; astonishing results; small weak parts and lost power restored. $1.00 at B. F. BOYCE, Druggist, 335 Superior St. Duluth, Minn.

WHEAT HAS BIG SLUMP

In Final Hour of Session Prices Fade Away Rapidly.

Flax is Weaker Owing to Decreased Export Business.

Duluth Board of Trade, April 19.—Wheat was weak at home and abroad today. It opened weak with the reports from the foreign markets and closed lower. Liverpool closed ⅜d to ½d lower; Berlin, unchanged; Budapest, ¼c higher; Paris, unchanged to ⅛c lower, and Antwerp, unchanged.

The May option was 1¼c lower in Duluth and Chicago, 1½c lower in Minneapolis, 1c in New York and St. Louis, ⅝-¾c in Kansas City and ⅝c in Winnipeg. The July option closed 1⅛c lower in Duluth, ⅞-1c in Chicago, 1⅜-1½c in Minneapolis, ⅝c in New York, ¾c in St. Louis, ½-⅝c in Kansas City and ⅞c in Winnipeg.

Corn was weaker, the July option in Chicago closing ⅝c lower. Corn was ¾d to ⅞d lower in Liverpool. July oats closed ⅜c lower in Chicago.

Car receipts at Duluth were 53 against 6 last year, and at Minneapolis 153 against 89 last year, making a total for the Northwest of 186 against 92 last year. Chicago received 5 against 76 last year.

Primary receipts of wheat were 261,000 bus, last year 313,000 bus. Shipments 444,000 bus, last year 217,000 bus. Clearances of wheat and flour aggregated 141,000 bus.

Primary receipts of corn were 205,000 bus, last year 328,000 bus. Shipments 614,000 bus, last year 625,000 bus. Clearances of corn 182,000 bus.

Trading in wheat in the Duluth market was rather light. May wheat opened ⅝c lower at 80½c, advanced to 80⅝c at 9:50, declined to 80⅝-¾c at 10, rallied to 81c at 12:30 and fell to 80c at 1:05. The closing price was 79⅝c, a loss of 1¾c from yesterday. July wheat opened ⅝c lower at 81c, rallied to 81⅝c and then fell steadily. The closing price was 80¼c, a loss of 1¼c from yesterday. September wheat closed 1¼c lower at 78c.

Flax was fairly active in Duluth market, but prices were lower owing to decreased export business. The foreign markets were unchanged. May flax opened unchanged at $1.20¼, declined to $1.19¼, rallied to $1.19½, fell to $1.19 and rallied to $1.19¼. The closing price was $1.19⅛, a loss of 1¼c from yesterday. July flax opened ⅝c lower at $1.21, declined to $1.20, rallied to $1 20½ and fell to $1.20⅜. The closing price was $1.20⅜, a loss of 1c from yesterday. September flax opened 1c lower at $1.21, rallied to $1.20¾ and declined to $1.20. The closing price was $1.20⅜, a loss of 1¼c from yesterday. October fell 1c.

May oats and oats to arrive and on track were ⅛c lower and the other coarse grains unchanged.

Following were the closing prices:

Wheat—To arrive: No. 1 Northern, 75⅝c; No. 2 Northern, 77⅜c. On track: No. 1 Northern, 79⅝c; No. 2 Northern, 77⅜c; May, 79⅝c; July, 80¼c; September, 78c. Durum, No. 1, 75½c; No. 2, 72½c. Flax—To arrive, $1.18⅝; flax on track, $1.18⅜; May, $1.19¼; July $1.20⅜; September, $1.20¾; October, $1.17¼. Oats—To arrive, 31½c; on track, 31⅝c; May, 31½c. Rye, 57c. Barley, 34-45c.

Cars inspected: Wheat, 53; last year, 6; oats, 21; rye, 3; barley, 2; flax, 42; last year, 2.

Receipts: Wheat, 47,779; oats, 19,043; barley, 5,491; rye, 506; flax, 43,959.

Shipments: Wheat, 191,646; oats, 153,003; barley, 5,422; flax, 196,000.

Cash Sales Thursday.

No. 1 hard wheat, 1 car $0.81½
No. 1 northern wheat, 1 car 81
No. 1 northern, 1 car 81
No. 2 northern wheat, 2 cars 79½
No. 2 northern, 1 car 80
No. 3 wheat, 1 car 77¼
No. 3 1 car 79
Durum wheat, 2 cars No. 1 ..... 75½
Durum, 2 cars No. 2 ..... 72½
Durum, part of car No. 2 ..... 72½
Durum, 2 cars No. 4 ..... 69½
Durum, car No. 4 ..... 67½
Flax, 13 cars 1.18⅜
Flax, 1 car 1.19
Flax, 2 cars 1.18¾
Flax, 1 car 1.20
Flax, 1,000 bus 1.20
Oats, 1 car No. 3 white 31¼
Barley, 1 car 41½
Barley, 1 car 42½
Barley, 2 cars 43

THE CHICAGO MARKET.

Lively Selling by Commission Houses Causes Weakness in Wheat.

Chicago, April 19.—The wheat market was weak at the opening today. There was lively selling by commission houses and pit traders because of lower cables and larger receipts at Minneapolis, the amount being about double that of the corresponding day last year. May opened ⅝@⅞c lower at 80⅝c to 80¾c and sold at 81⅛c. Minneapolis, Duluth and Chicago reported receipts of 191 cars against 211 cars last week and 168 cars one year ago.

The market was unsteady for the greater part of the day. The price of May advanced to 82¼c on buying by shorts, but on profit taking broke to 79⅝c. The close was weak with May off 1¾ at 80¾c.

The corn market was easier because of lower cables and clear weather in the corn belt. Trading was very light. The May option opened a shade to ⅛c lower at 46⅝c to 46⅝@¾c, declined to 46⅛c and reacted to 46¾c. Local receipts were 62 cars, with 4 of contract grade.

A small rally occurred at noon, the price of the May option advancing to 47@47⅛c. Later the market declined to 46½c. The close was easy with May off ⅛ at 46⅜c.

The oats market was easier in sympathy with other grains. The volume of business was small. The May option was somewhat stronger than were the other deliveries. May opened a shade to ⅛c lower at 32⅛@¼c to 32¼c. Local receipts were 71 cars.

There was almost nothing doing in the provisions market. Live hogs were down 5c and prices for provisions were off slightly. July pork was down 5c at $16.30. Lard was 2½c lower at $8.82½. Ribs were down 2½c at $8.82½@8.85.

Close: Wheat—May, 80¼c; July, 78⅜@¼c. Corn—May, 46½c; July, 45¾c. Oats—May, 32⅜@¼c; July, 30⅝@¾c. Pork—May, $16.15; July, $16.32½. Lard—May, $8.70; July, $8.82½. Ribs—May, $8.72½; July, $8.85. Rye—Cash, 63½c; May, 61½@62½c; July, 61c. Flax—Cash, northwestern, $1.15½; southwestern, $1.09½. May, $1.17⅛. Timothy—April, $3.37. Clover—Cash, $11.25. Barley—Cash, 39@54c. Cash wheat—2 red, 89½@91½c; 3 red, 84@85c; 2 hard, 81½@81½c; 3 hard, 76@80c; 1 northern, 82½@83¼c; 2 northern, 80@82½c; 3 spring, 76@81½c. Corn—2, 47¾c; 3, 47@1¼c. Oats—2, 31⅝@32c; 3, 31½c.

Liverpool Grain.

Liverpool, April 19.—Wheat, spot nominal; futures quiet; May, 6s 9¼d; July, 6s 7¾d; September, 6s 7½d. Corn, spot firm; American mixed new, 4s 4d; American mixed old, 4s 7½d; futures closed quiet; May, 4s 5½d; July, 4s 4½d.

Chicago Oats, Corn and Pork.

	Oats. July.	Corn. July.	Pork. July.
Open	30⅝B	46	$16.32
High	31-¼	46¼	.....
Low	30⅝-¾	45¾	.....
Close	30⅜-½B	45⅝B	16.32

American Wheat Markets.

	Duluth.	Minneapolis.	Chicago.	New York.
May—				
Open	80½	78	81	88¼-⅜
High	81	78⅝	82⅛	88¾
Low	79⅝B	77	79⅝	87⅝
Close	79⅝B	77⅛	80¼A	87⅜B
Close, 18th.	81	78⅝	81⅝	88⅜
July—				
Open	81¼	80	78⅞-9	85⅛
High	81⅛	80⅞	79⅜	85½
Low	80¼-¾	79¼	78¼	84½
Close	80¼B	79⅛B	78⅜-½	84⅝A
Close, 18th.	81⅜	80⅝-¾	79⅜	85¼
September—				
Open	.....	77⅞	77½-⅝	83¼
High	.....	78⅛-¼	78	83⅝-¾
Low	.....	77-⅛	76¾	83¼-⅞
Close	78B	77-⅛A	75⅞	82⅝
Close, 18th.	79¼	78⅜	77⅞	83⅜

St. Louis—	Close 19	Close 18
May	79⅜	80⅝
July	76⅝	77⅞
Kansas City—		
May	75⅞	76½-⅝
July	77½-¾	71⅞
Winnipeg —		
May	78⅝	79⅜
July	80⅛	81

Duluth Car Inspection.

Wheat—No. 1 hard, 5; No. 1 northern, 10 No. 2 northern, 15; No. 3 spring, 8; No. 4 spring, 3; No. 1 durum, 4; No. 2 durum, 1; total of spring, 53; last year, 6.

Flax—No. 1 northwestern, 30; No. 1, 12; total of flax, 42; last year, 2.

Oats—21; rye, 3; barley, 2; flax, 42.

Total of all cars, 121. On track today, 88.

Grain Gossip.

Logan & Bryan, Chicago: Wheat—The average wheat trader is rather mixed because in the well-known big interests which are on the long side of the market in the East and on the short side of the market in the Northwest. The market had rather an unusual sway today, a rather sharp break at the opening in sympathy with cables and a rally to 82¼c, with shorts here and in the Northwest covering on the advance, and this was followed by a break of more than 2c to low point in the last hour, and the market in the end closed 1¼c off for the day. We suggested conservative selling in the new crop months. Together with bearish influence from the outside, the weather and crop situation is magnificent, and certainly on the side of the sellers for the new crop months. There was a little less snap to the cash market at Minneapolis today. The outcome of the May wheat operations is still in doubt, but on hard spots in the other months caused by bull turns in the May, would take the selling side.

Corn for a time showed considerable strength, helped by the upturn in the wheat market, and by a continuation of the bullish local features noted for days past, very small local receipts, large local shipments by lake, decreasing stocks, ample market at ¼c advance, elevator people taking off hedges against shipping sales of cash corn, and the very light run at primary markets of 209,000 bus. Net losses for the day were limited to about ¼c, but further heaviness under the influence of remarkable weather and the new financial situation which has developed would not be surprising.

Oats—All months closing a little lower and rather heavy in sympathy with the leaders. Seeding is nearing completion under very fine weather conditions, the bull leadership is not making itself felt on the buying side, and oats futures will naturally swing back a little until the trade can see the real conditions more clearly.

Provisions—Traders were on the side of caution today and did not attempt to force prices either way. Local operators are inclined still to play for a little further reaction. Again the scattered buying orders gave the market its support. Late in the session there was a little selling by local holders who thought best to be on the safe side in case there was any financial uneasiness growing out of the Pacific coast catastrophe. The market is about a stand-off for the day, and barring any unusual adverse conditions, products should be a purchase on any material dip.

• • •

Edwards, Wood & Co.: Wheat—A very nervous and irregular market for wheat with a big trade. Low prices for the first half of the session were made around the opening on indifferent cables and splendid weather for putting in the new crop, also for advancing the condition of winter wheat in the West and Southwest. Greatest activity was in the May, which is subject now to wide fluctuations due to settling accounts between Eastern longs and Northwestern shorts. The prolonged and extensive raid on stocks in Wall street has brought about free liquidation in the wheat pit and prices at the close were weak and sharply lower. July and September are gradually becoming the natural trading months and there is good reason to look for good buying of these futures on any break. The regular news affecting the market continues to favor owning wheat on any setback. A rapid distribution of stocks is very noticeable. Minneapolis supplies have been reduced to the extent of 525,000 bushels in the past six days and at Chicago and in the East supplies are beginning to look low. It is a broad trading market. The no influence prices will come from our home conditions and manner in which millers are taking receipts as they reach the market will prove that the market is a safe purchase on all recessions.

Minneapolis Wheat.

Minneapolis, April 19.—Close: Wheat—May, 77⅜c; July, 79¼c; September, 77⅜c; 1 hard, 75⅝c; 1 northern, 79⅜c; 2 northern, 77⅜c; 3 northern, 76@77c.

New York Grain.

New York, April 19.—Close: Wheat—May, 87⅝c; July, 84⅝c; September, 82⅞c. Corn—May, 53⅜c; July, 53¼c; September, 53⅜c; December, 52⅜c.

Corn and Wheat Bulletin.

For the 24 hours ending at 8 a. m., 75th meridian time, Thursday, April 19, 1906.

STATIONS.	Temperature. *Maximum.	Temperature. *Minimum.	Rainfall Inches and hundredths.
Alexandria	Clear	66	48	0
Campell	Clear	68	32	0
Crookston	Clear	64	40	0
Detroit City	Clear	70	26	0
Grand Meadows ...	Clear	72	46	.02
Minneapolis..	Pt. Cloudy	70	30	.02
Montevideo	Clear	72	40	T
New Ulm	Clear	72	44	0
Park Rapids	Clear	66	32	0
Winnebago...	Pt. Cloudy	74	46	T
Worthington	Clear	66	42	0
Devils Lake	Clear	64	32	.02
Langdon	Clear	60	32	0
Larimore	Clear	66	44	.04
Lisbon	Clear	60	32	0
Pembina	Pt. Cloudy	60	32	T
Aberdeen	Clear	66	34	0
Millbank	Pt. Cloudy	70	36	.06
Mitchell	Clear	70	36	0
Redfield	Clear	66	30	0
Armenia	Clear	42	34	0
Bottineau	Clear	62	30	0
Minot	Clear	66	32	0
Bismarck	Clear	60	42	0
Duluth	Clear	68	44	.02
Huron	Pt. Cloudy	68	36	0
La Crosse	Clear	68	56	T
Moorhead	Clear	64	36	0
Pierre	Clear	68	38	0
St. Paul	Pt. Cloudy	70	56	.10
Winnipeg	Clear	64	34	0
Halstad	Clear	64	34	0
Milaca	Clear	68	42	.02
New London	Clear	70	42	T

Minnesota is the only district that got any rain.

H. W. RICHARDSON,
Local Forecaster.

T indicates inappreciable rainfall. * For yesterday. ** For twenty-four hours ending 8 a. m., 75th meridian time.

Note.—The average maximum and minimum temperatures and the average rainfall are made up at each center from the actual number of reports received. The state of weather is that prevailing at time of observation.

San Francisco and Los Angeles and Return for $59.90.

April 25 to May 5th, "The North-Western Line" will sell Excursion tickets to San Francisco and Los Angeles and return at $59.90. Final limit for return, July 31st, 1906. For further information, call on or address, City Ticket Agent, 302 West Superior street.

PARIS PRINTERS STRIKE.

Paris, April 19.—About 4,000 printers, employed by various periodicals, struck yesterday, demanding a nine-hour day. The daily papers are not affected. Several employes conceded to the demand of the strikers. The movement is extending to the provinces.

We are headquarters for
Bonanza Circle
AND
North Butte Copper Stocks
PAINE, WEBBER & CO
BANKERS AND BROKERS.
328 West Superior Street.

EDWARDS-WOOD CO.
(Incorporated)
Dealers in
Stocks, Grain, Provisions
Main Office
Fifth and Robert Sts., ST. PAUL, MINN

Holman Bros. & Co.
Bankers and Brokers.
UNLISTED STOCKS
OUR SPECIALTY
OFFICES:
Calumet, Mich. Duluth, Minn.
Hancock, Mich. Boston, Mass.
REFERENCES:
First Nat'l Bank, Calumet, Mich.
Merchants & Miners Bank, Calumet
First National Bank, Duluth, Minn.
Am. Exchange Bank, Duluth, Minn.

MY MANHATTAN COMPANY
Has started work upon its property. If you wish to come in with me at this time I will let you have: 1,000 shares for $10; 2,500 shares for $25; 5,000 shares for $50; 10,000 shares for $100. I consider this the best chance open to the public today. If you win, you will win heavily and soon. Don't delay. Write or see me at once.
R. B. HIGBEE, Broker.
410-411 Germania Life Bldg.,
Established 1899. St. Paul, Minn.

H., 4-19, '06.
SHASTA
MAY BLOSSOM COPPER CO.
WE BELIEVE Shasta has a big, rich copper property which is being systematically developed by competent, honest men, working day and night.
BECAUSE we have had the property thoroughly examined and the personnel of the company investigated.
THEREFORE we are selling Shasta Stock at fifteen cents cash, or one-third cash, one-third 30 days, one-third 60 days.
H. E. SMITH & CO
Duluth, Minn.
William Kaiser, Manager,
Main Floor Palladio.
'Phones, Zenith, 696; Duluth, 82-L.

H., 4-19, '06.
WHEN (VERY SOON) THE
Ophir-Buckhorn
Consolidation is officially announced and OPHIR (convertible, share for share, for stock in the New Company,) is selling for $1.00 per share, THEN we shall put a quote of "Didn't we tell you so," but Mr. E. Z. Scared will say "What a CHUMP I was to believe those silly BEAR STORIES about OPHIR when the FACTS were so often and so plainly published." Buy Ophir now before it goes soaring again. The OPHIR tallyho is starting for the high boulevard drive, music and fun aboard.
H. E. Smith & Co
Duluth, Minn.
William Kaiser, manager,
Main Floor Palladio.
'Phones, Zenith, 696; Duluth, 82-L.

Bonanza Circle Coppers
AND OTHER UNLISTED SECURITIES.
Noon Quotations, April 19, 1906.

Coppers.	Bid.	Ask.	Miscellaneous.	Bid.	Ask.
N. Butte..	90	91	Ala. Con. pfd.	$5.50	
C. & A....	118	119	Black Rock ..	.17	
C. & P....	25½	26	Butte & St. L..	.70	
L. S. & S.	37	38	Cal. & Son....	$2.50	
P. & D....	20	21	Comanche ...	.71	
Junction ..	25	27	Crooked River.	.20	
Man.	9	10½	Id. Reduc.	$5.00	
Black Mt..	11	12½	Little Cracker	.10	
Dem.	15½	16	N. Y. Bee	.10	
Warren	17	18	Ophir Tunnel..	Bid	
Cop. Q'n..	2¼	2½	Shasta	.15	
Shattuck ..	40	45	Traders	.05	

Shasta is a better speculation than C. & A. It may double soon, but C. & A. will not.

H. E. SMITH & CO.
DULUTH, MINN.
WILLIAM KAISER, Manager.
Main Floor, Palladio Building.
'Phones—Zenith, 696; Duluth, 82-L.

WEAKNESS IN STOCKS

Fear That 'Frisco Disaster Would Have Far Reaching Effect.

Heavy Selling of Reading Owing to the Coal Strike.

New York, April 19.—The growing dimensions of the San Francisco calamity brought heavy offerings of stocks upon the market and the opening prices today showed wide declines from last night. Stocks of companies with property interests on the Pacific coast were most acutely affected. United Railways Investment fell 6; the preferred, 5½; Wells Fargo Express, 4; Pacific Mail, 3½, and Union Pacific, under very large offerings, 1⅝. Elsewhere in the list, Minneapolis, St. Paul & Soo preferred fell 3¼; Smelting, 2⅜; Anaconda, 2¾; Reading, 1⅝; Amalgamated Copper, 1½; Norfolk & Western, 1⅜, and Minneapolis, St. Paul & Soo and Consolidated Gas, 1¼. Losses throughout the list ranged from a large fraction to a point.

The market did not get any lower than at the start, but neither did it rally effectively. Buying for support was not pursued much beyond the low level of prices. United Railways Investment broke 15 points to 62 with a rally of 3 and the preferred 6½ to 69 with a rally of 1. Pacific Coast yielded 2¼, and Northwestern 5½.

There was a further substantial recovery which reduced the average of losses to a fraction, and placed some of the southern and southwesterns, the Hill stocks, Canadian Pacific, Amalgamated Copper, the United States Steel stocks and others slightly higher than last night. United Railways Investment rallied 8, and the preferred 4. The activity of the market greatly decreased at the recovery. Bonds were irregular at noon.

A brief but violent selling movement in Reading drove it down an other 4 points to 139¼ and weakened the entire market. Other stocks returned to a parity with the low prices of the morning and some of them considerably below. St. Paul and Union Pacific gave way 2; Delaware & Hudson and Central Jersey, 2⅜; Long Island, 3½, and Northwestern, 6¾.

There was a renewal of heavy liquidation in all parts of the market. Professional bears also sold short lines very freely and covered quickly, inducing sudden but moderate rallies. Reading fell off an extreme 8⅛ without a sign of support; Wisconsin Central preferred, 4½; St. Paul, 4½; Great Northern preferred, 3⅝; Pennsylvania, 2⅝; United States Reduction 4¼, and Amalgamated Copper, 2⅜. United Railways Investment preferred dipped again to 13½ below yesterday's final price and the common dropped back to the 1906 Losses running from 1½ to 2½ included prominent stocks in the Southern, Southwestern, Pacific and Coaler groups, Brooklyn Transit, Sugar, National Lead, Pressed Steel Car, Colorado Fuel and other specialties.

The bears rallied the market by covering to take profit. Reading rebounded 2, and others 1. The covering level was taken advantage of for a renewal of violent liquidation and prices plunged again to the lowest of the day. Reading's loss reached over 9. Northwestern 8, St. Paul 5, Union Pacific 4⅝, Wells-Fargo Express 8, Anaconda 8¾, Amalgamated Copper, Smelting, Brooklyn Transit, Northern Pacific, Norfolk & Western, Louisville & Nashville and Delaware & Hudson 3, and Southern Pacific 2⅜. There were some hasty coverings again on the new break in prices. The closing was very weak.

Quotations furnished by Edwards, Wood & Co., Room A, Torrey building:

Stocks—	High	Low	Close
Atchison, pfd.	91½	89½	89½
do com.	102⅛	100½	100½
Smelter, com.	158½	156	155
American Woolen	42	41¾	41¾
Amal. Copper	111⅞	108⅜	108¾
B. & O. Railway	111⅜	110⅛	110⅛
B. R. T.	86	83	83¼
Can. Pacific Railway	173	172	172¼
C. & O.	58⅜	57⅛	58
C. F. I.	61⅝	59⅞	59⅝
C. G. W., com.	21⅝	20⅜	20⅜
Erie, 1st pfd.	77⅞	76	76
Erie, com.	43⅞	42⅜	42⅜
Illinois Central	173	171⅝	171⅜
Central Leather	44⅞	43¾	43¾
L. & N.	148¾	146½	146½
Mexican Central	24½	24	24
Missouri Pacific	95½	94¼	94⅝
Manhattan	156½	155	155
Norfolk & Western	91	88½	88½
N. Y. C.	143	141	141
O. & W.	50½	49¼	49⅝
People's Gas	94	93	93
Pacific Mail	42	40¾	40¾
Penn. Railway	141⅝	138⅜	138⅝
Rock Island, com.	27¼	26½	26½
Rock Island, pfd.	65½	63	63½
Reading, com	139¾	125¾	125⅞
R. I. & S., pfd.	101½	101½	101½
R. I. & S., com.	30½	29½	29⅝
Rubber, com	53¼	52¾	52¾
St. Paul	175⅞	171¼	172
Sugar	139¼	136½	136½
So. Railway, com.	39¾	39	39
Southern Pacific	66⅞	64½	65
Soo, com	156¼	156¼	156¼
Texas Pacific	33	22¼	32¼
U. S. Steel, pfd.	108¼	107	107
U. S. Steel, com.	43⅝	41⅞	41⅞
Union Pacific, com.	154⅞	150⅝	150⅝
Wis. Central, com.	26¾	26½	26½
Wis. Central, pfd.	54	51	51½
Wabash, com	21⅜	21	21¼
Wabash, pfd	48½	46⅛	46⅜
Northern Pacific	217⅛	213⅛	214½
American Locomotive	68½	66	66½
Erie 2nd	68	66½	66½
Great Northern	318½	315	316
Twin City R. T.	113½	111¾	111¾

The total sales were 1,514,500 shares.

Stock Gossip.

New York, April 19.—The directors of the Amalgamated Copper company today declared the regular quarterly dividend of ½ per cent and an extra dividend of ¼ of one per cent. Three months ago the dividend declared was 1½ per cent.

• • •

Paine, Webber & Co.: The market today was very weak and liquidation on a big scale. Union Pacific and Southern Pacific were sold in large blocks and traders put out many shorts. It is hard to foretell how far this selling movement will extend, but there was little evidence of support today.

• • •

Dick Bros. to Paine, Webber & Co.: The market has been more or less demoralized today by the heavy and urgent selling which followed the further and more alarming news regarding the San Francisco situation. There was extensive liquidation and some of the breaks were almost panicky. The only bad news was that in connection with the Frisco disaster, but this quite outweighed the increase to 7 per cent in the Amalgamated dividend rate and the sharp break in sterling which seemed to promise further gold imports. The declines were heaviest in stocks like Reading, Union Pacific, Amalgamated Copper, the former breaking nine points. All through the list, however, the losses were severe, and the market closed practically at the bottom, with almost no rally. Commission house selling of an urgent character was the feature. Late in the day there was all sorts of alarming rumors in circulation, but none of them materialized.

• • •

Logan & Bryan to Paine, Webber & Co.: The market closed weak with the list sharply lower. The weakness seemed to come altogether from liquidation on fears that the disaster in San Francisco would be more far reaching in its effects when facts were generally known. Press dispatches would indicate that conditions are extremely serious. Coupled with the above, the coal strike situation is causing uneasiness. This was early reflected by heavy selling in Reading, and had much to do with unsettling the balance of the list. The increase in the Amalgamated dividend rate had absolutely no effect. The afore-mentioned factors overshadowing all else. Considering the nervous tension which trade is laboring under, somewhat lower prices would not seem unreasonable.

Treasury Balances.

Washington, April 19.—Today's statement of the treasury balances in the general fund, exclusive of the $150,000,000 gold reserve in the division of redemption, shows: Available cash balance, $158,724,187; gold, $77,474,242; gold certificates, $38,736,400.

Chicago Live Stock.

Chicago, April 19.—Cattle: Receipts, 1,500; market slow and steady; beeves, $3.90@6.25; cows and heifers, $1.75@5.25; stockers and feeders, $2.75@4.25; Texans, $3.90@4.50. Hogs—Receipts, 15,000; market 5c lower; estimated tomorrow, 14,000; mixed and butchers, $2.50@6.72½c; good heavy, $6.90@6.72½c; rough heavy, $6.25@6.45; light, $6.40@6.70; pigs, $5.30@6.10; bulk of sales $6.60@6.67½. Sheep—Receipts, 12,000; market strong; sheep $3.65@6.35; lambs $4.75@7.

The Cotton Market.

New York, April 19.—The cotton market opened steady at unchanged prices to a decline of 2 points which was just about as due on the cables. There was a rally to a net gain of 3@5 points right after the call on bull support of the near positions. Prices eased off toward the middle of the morning when the market acted very unsettled, at a net decline of about 4@5 points. Spot closed quiet, 15 points decline. Middling uplands, 11.70; ditto gulf, 11.95. Sales none. Futures closed barely steady; April, 11.01; May, 11.09; June, 11.01; July, 11.00; August, 10.87; September, 10.50; October, 10.38; November, 10.47; December, 10.40; January, 10.44.

Chicago Live Stock.

St. Paul, April 19.—Cattle—Receipts 425; steady to strong for steers and cows; calves 25c lower. Grain-fed steers, $3.50@5.50; cows and heifers, $2.50@4.50; stock steers, $2.25@2.75; feeders, $3@4.25; calves, $1.50@4.50. Hogs—Receipts 2,000; steady. Range, $6.40@6.65½; bulk, $6.45. Sheep—None; steady. Sheep, $3.75@6; lambs, $4.50@6.50.

New York Money.

New York, April 19.—Money on call firmer, 3@4½ per cent; ruling rate 4, closing bid 3½, offered at 4; time loans firmer; sixty days, ninety days and six months, 5@5½ per cent; prime mercantile paper, 5½@6. Sterling exchange very weak, with actual business in bankers' bills at $4.84.80@85 for demand and $4.82.25@30 for sixty days; posted rates, $4.83@4.83½ and $4.86@4.86½; commercial bills, $4.81¾. Bar silver, 64½c; Mexican dollars, 50c. Government bonds steady; railroad bonds weak.

THE PRODUCE MARKETS.

The following prices, with the exception of those on hay, feed and meats, are the official quotations of the Duluth produce exchange, and shippers can rely upon them as being correct. The list is corrected daily by the secretary, and it shows accurately the market condition up to 12 o'clock on the date of issue. The weekly market letter, published on Fridays, is not an official statement of the exchange, but the information is gathered personally from the different dealers.

BUTTER.			
Creamery prints	22	@	23
Creamery, in tubs	21	@	22
Dairy, fancy	15	@	16
Renovated	19	@	20
Packing stock	13	@	14½
EGGS.			
Fresh	16	@	17
CHEESE.			
Full cream twins	14	@	14½
Block and wheel Swiss	14½@		15
Brick cheese, No. 1	14		
Limberger full cream cheese	15		
Primost	6½@		7
HONEY.			
New fancy white clover	15	@	16
MAPLE SUGAR.			
Vermont, per lb.	15		
Maple syrup, 10-lb. cans	1 35		
NUTS.			
Filberts, per lb.	13		
Soft-shell walnuts, per lb.	15		
Cocoanuts, per doz.	60		
Brazils, per lb.	12		
Hickory nuts, per bus.	2 00		
Mixed nuts	12½		
Peanuts, roasted, per lb.	7½@		8
Chestnuts, per lb.	11		
FRUITS.			
Apples, Ben Davis, per bbl	6 50	@	6 75
Baldwins	6 50	@	6 75
York State Russets	6 50@		6 75
Tolman Sweets	6 00	@	6 50
Colorado Winesaps, per box	3 00		
Bananas, per bunch	2 00	@	2 50
Dates, Fard, 12-lb. box	1 10		
Dates, sugar walnut, 10-lb.			
Figs, Smyrna, 12-lb. box	1 00		
Grape fruit, per case	1 35		
Malaga grapes, per keg	4 25		
Lemons, Cali., per box	7 50		
California navels	4 00	@	4 25
Strawberries, 24 pints, per caso	3 60	@	3 90
VEGETABLES.	2 50		
Asparagus, per doz.	2 00		
Navy beans	1 75	@	2 00
Beets, per cwt.	2 00		
Top beets, per doz.	1 00		
Cucumbers, hothouse	1 50		
Cabbage, per ton	75 00		
Cabbage, new, per cwt.	3 50		
Cauliflower, per box	3 75		
Celery, Milwaukee, per doz.	35		
Celery, Cali., per doz.	90		
Carrots, per cwt.	1 25		
Egg plant, per doz.	2 25		
Horseradish, per bbl.	6 50		
Lettuce leaf, per box	1 35		
Onions, per cwt	1 75		
Onions, Spanish, per crate	2 25		
Parsley, per doz.	45		
Parsnips, per cwt.	2 00		
Pie plant, per lb	7		
Sweet potatoes, per bbl.	5 50		
Potatoes, per bus.	65	@	70
Radishes, round, per doz.	60	@	75
Shallots, per doz	90		
Spinach, per box	1 25		
Florida tomatoes, basket	90		
Rutabagas, per cwt.	1 25		
POP CORN.			
Choice, per lb.	3½		
Rice corn, shelled	6		
CIDER.			
Clarified, 16-gal, keg	3 50		
Orange, cherry or pear	3 50		
Black raspberry juice	5 50		
DRESSED POULTRY.			
Springs, per lb.	14	@	15
Hens, per lb.	13	@	14
Spring ducks, per lb.	14		
Turkeys, per lb.	18	@	20
Geese, per lb.	12	@	14
FISH.			
Trout, per lb.	11		
Pike, per lb.	10		
Red snappers	12½		
White, per lb.	10	@	12½
Cod, per lb	11		
Smelts, No. 1	12		
Smelts, No. 2	10		
Fresh salmon, per lb.	15		
Halibut, per lb.	11		
Oysters, standard, per gal.	1 45		
Oysters, select, per gal.	1 85		
HAY.			
Timothy, No. 1, per ton	10 00		
Timothy, No. 2, per ton	9 50		
Upland No. 1, per ton	9 00		
FEED.			
Bran, per ton	18 50		
Oats, per bus	24		
Shorts, per ton	18 50		
MEATS.			
Beef	6 @		8½
Mutton	8½@		9
Lard	9½		
Pork loins	10½		
Veal	7½@		8

New York.

New York, April 19.—Butter steady to firm, unchanged; receipts 5,832. Cheese firm, unchanged; receipts 2,607. Eggs steady; receipts 27,321. State, Pennsylvania and nearby fancy, good to choice, 19½@20c; ditto, mixed and extra, 19@20c; western firsts, 18c; ditto seconds, 17½@¾c; southerns, 16@18c.

Chicago.

Chicago, April 19.—Butter steady to firm; creameries 14@20½c; dairies, 14@18c. Eggs firm; at mark, cases included, 15c. Cheese easier; daisies, 12½c; twins, 11½@12c; Young Americas, 11½c.

Nothing is so hard to do as it seems beforehand—unless it is done in the wrong way, when it is harder. For example, to sell that piece of property quickly without advertising it in The Herald would be harder than it seems.

BONANZA CIRCLE STOCKS
Telephones, Duluth, 1408; Zenith, 971. HEADQUARTERS. 404-405 Palladio Bldg Duluth, Minnesota.
FRED H. MERRITT
I devote my entire time in buying and selling on commission and guarantee best prices. I confine myself to the most active stocks and make a specialty of large orders.

Profit Pointers
Jones had invested in ——— stock at $2.50 per share. Was offered Butte and St. Louis at the then subscription price of 50 cents. Investigated. Found mine and management good. Jones reasoned thus: wise investors don't

WEST DULUTH SNAPS.

Now is the time to buy West Duluth property. More than thirty houses to select from, prices ranging from $460 to $5,000. Terms easy. Vacant lots almost given away. Call or write,

Thos. Olafson,

404 CENTRAL AVENUE.
Zenith 'Phone, No. 3019-Y.

$8000 New 8-room house, hot water heat, strictly modern throughout. Large lot. Best residence part of East End.

$2100 7-room house, water and bath. On Fifth street, near Lake avenue.

$3500 10-room house, modern conveniences, on corner lot, in East End.

$500 6-room house, on Duluth Heights. $50 cash. $10 monthly. No interest.

EBY & GRIDLEY

Bell phone 1190-L. 510 Palladio Bldg.
Real Estate, Loans, Insurance.

MAKE US AN OFFER

On 100 by 140-foot double corner, centrally located double brick house on rear will rent for $1,200 per year, finest location in the city for flats or houses.

$6000 Takes 9-room house, hot water heat, hardwood floors, 2,100 square feet of ground, in best location at Lakeside.

If you want some Lakeside property, you will do well to look over our list.

C. H. GRAVES & CO.
INSURANCE AND LOANS.
1st Floor Torrey Building.

5% MONEY TO LOAN 6%

Any Amount. All Privileges.
NO DELAY.

JULIUS D. HOWARD & CO.
Real Estate, Loans, Insurance
216 W. Superior St.

LOANS
5% and 6%
All Privileges Given.
No Delay.

G. G. DICKERMAN & CO.
NO. 5 ALWORTH BLDG.

$3,500 Fifty-foot lot and two houses, one of ten rooms, water and sewer up and downstairs, and five-room house, water, sewer and toilet. Rents, $40 per month. Central West end.

$2,650 Ten rooms, water, sewer and toilet up and downstairs. Centrally located.

$300 Lot on Seventh street, near Third avenue east.

$1,400 Double house, five rooms each. Water and sewer. West end.

T. G. VAUGHAN, 400 Lonsdale Bldg.

Wm. C. Sargent. F. E. Kennedy.

$1800 Best vacant 50 feet for flat building on East Fifth street.

$2800 Same on East Second street, near Seventh ave.

Headquarters for—
LAKESIDE, PARK POINT and EAST END VACANT LOTS.

Some fine improved properties in all parts of the city.
Let us write your insurance.
Money to loan.

Wm. C. Sargent & Co.,
Providence Bldg.

4½% 5%
MONEY TO LOAN
Any Amount. No Delay.
W. M. PRINDLE & CO
Lonsdale Bldg.

We Lend Money!

Lowest rates, easy terms. We make all kinds of building loans, as you need the money. We issue BONDS and write FIRE INSURANCE.

Cooley & Underhill,
208 EXCHANGE BUILDING.

4½% 5%
Money to Loan
With On or Before Clause.
John A. Stephenson
WOLVIN BUILDING.

$20,000

Very central First Street. property, partially improved, in best locality. The best bargain on the street.

Exclusive Agents

W. M. Prindle & Co.

A LIST OF UNIMPROVED PROPERTY THAT AN OUTSIDE PARTY WISHES TO DISPOSE OF:—

Lots 43, 45 and 47, East First St.
Lot 28 East Seventh St.
Lots 26, and 27, block 137, West Duluth, 5th Division.
Lot 11, block 283, West Duluth, 4th Division.
Lots 24, 25 and 26, block 4, Merchants Park Division.

R. B. KNOX & CO.
Room 1, Exchange Building.

$2850

Eight-room house with bath. Lot 25x140 feet on East First street. Fine lake view. Half cash, balance mortgage at 6 per cent.

PULFORD, HOW & CO.
309 Exchange Bldg.

EVERYTHING IN
INSURANCE

Fire, Accident, Life — Burglary, Health, Plate Glass
Liability — Contractors, Employers, Elevator, General.

"Strongest Old Line Companies."

Hartman-O'Donnell Agency,
209-210-211 Exchange Bldg.

$8,000

Buys East end residence on improved street, hot water heat, hardwood finished, ten rooms, modern. Easy terms. Come in and let us tell more about it.

Cooley & Underhill,
208 Exchange Bldg.

$950—A new two-story five-room house, just completed Jan. 1, 1906. This is a fine bargain.

$1,350—A good seven-room house in good repair, on Fifth street, near Twentieth avenue west.

$2,100—Seven-room house with bath, toilet, on lot 25x140, on Third stret, near 11th Ave. E.

CHAS. P. CRAIG & CO.,
220 West Superior Street.

RAILROAD TIME TABLES

NORTHWESTERN LINE.

Leave Duluth	*Daily. †Ex. Sunday	Arrive Duluth
*8:40 a.m.	St. Paul, Minneapolis	*3:05 p.m
*4:00 p.m	Twilight Limited	*8:45 p.m
*5:30 p.m	Chicago, Milwaukee	*11:10 a.m
*5:30 p.m	Appleton	*11:10 a.m
*5:30 p.m	Oshkosh, Fond du Lac	*11:10 a.m
*5:30 p.m	FAST MAIL	*11:10 a.m

Pullman Sleepers. Free Chair Cars. Dining Car

NORTHERN PACIFIC RAILWAY

Leave		Arrive
* 4:00 p.m	Ashland and East	*11:15 a.m
† 8:00 a.m	Ashland and East	† 7:10 p.m
* 7:30 p.m	Minn. and Dakota Express	* 7:55 a.m
* 8:30 a.m	North Coast Limited	* 6:25 p.m

Leave	"Duluth Short Line."	Arrive
† 9:00 a.m	ST. PAUL	* 6:30 a.m
* 1:55 p.m		† 2:10 p.m
*11:10 p.m	MINNEAPOLIS	* 7:00 p.m

*Daily. †Daily Except Sunday.
Union Depot and 332 West Superior Street

THE GREAT NORTHERN.

Leave		Arrive
† 6:20 a.m	ST. PAUL AND MINNEAPOLIS	† 9:50 p.m
* 3:50 p.m		* 2:00 p.m
*11:15 p.m		* 6:10 a.m
* 9:30 a.m	Crookston, Grand Forks	* 6:30 p.m
* 8:15 p.m	Montana and Coast	* 7:10 a.m
† 2:20 p.m	Swan River, Hibbing, Virginia	†12:20 p.m
† 6:20 a.m	St. Cloud, Wilmar and Sioux City	† 9:50 p.m

*Daily. †Daily Except Sunday
Twin City sleepers ready at 9 p.m. Office Spalding Hotel

Duluth, South Shore & Atlantic Ry.

City Ticket Office, 432 Spalding Hotel Block. Bell 'Phone 44
All trains arrive and depart from Union Depot.

*6:20 p.m. Lv. North Country Mail. Ar. *6:55 a.m
All Points East.
†7:45 a.m. Lv. LOCAL Ar. †6:45 p.m
Marquette and Copper Country.

*Daily. †Except Sunday.

Duluth & Iron Range R R

A.M	P.M.	STATIONS	M.	P.M
7:30	3:15	Lv. Duluth Ar	12:00	7:25
11:25	7:05	Ar. Virginia Lv	8:10	3:30
12:30	7:10	Ar. Eveleth Lv	8:00	3:30
11:55	7:45	Ar. Ely Lv	7:30	3:00
A.M.	P.M	Daily, except Sundays	A.M.	P.M

DULUTH, MISSABE & NORTHERN RY

P. M.	A. M.	STATIONS	A. M.	P. M.
3:50	7:40	Lv. Duluth Ar	10:30	3:30
4:05	7:55	Lv. 57th Av. W. Lv	10:15	3:15
4:20	8:15	Lv. Proctor Lv	10:00	3:00
6:15	10:12	Ar. Ir'n J'nct'n Lv	8:01	1:03
----	10:40	Ar. M't'n. Iron. Lv	-----	12:20
7:10	10:37	Ar. Virginia Lv	7:00	12:40
6:33	10:29	Ar. Eveleth Lv	7:42	12:47
----	10:56	Ar. Sparta Lv	-----	12:24
----	11:20	Ar. Biwabik Lv	-----	12:02
6:56	10:56	Ar. Hibbing Lv	7:15	12:17

Daily except Sunday.
Morning train from Duluth makes direct connection at Rainy Junction with D. V. & R. L. Ry for Ashawa and points north of Virginia.

HOTEL LENOX
Most thoroughly equipped in the Northwest. Sanitation perfect.
European, $1.00 and up. American, $2.00 and up.

THE ALVERADO
Formerly known as Cook's Hotel. Most reasonable rates in the city. Steam heat, baths. Best of service. John McLeod, Proprietor and manager, 210-212 West Superior Street.

Hotel Superior,
Superior, Wis.
Largest and finest Hotel of the City. Bus meets all trains.
American Plan, $2.00 and $3.50.
European Plan, $1.00 up.

New Building. New Equipment.
RATES—$2.00 AND $2.50.
HOTEL McKAY
Corner First street and Fifth avenue West, Opp. Postoffice, Duluth.

The Miller
222-224 W. Superior St.
American and European Plan
Fifty Homelike Rooms.
JOHN W. MILLER, Prop.

The West Hotel
208 WEST SUPERIOR ST.
First-class furnished rooms by the day or week; reasonable rates. J. L. Hargreaves, proprietor.

ORDER TO EXAMINE ACCOUNTS, ETC.—
State of Minnesota, County of St. Louis. —ss.
In Probate Court, Special Term, April 11th, 1906.
In the Matter of the Estate of Gustav Anderson, Deceased:
On reading and filing the petition of Ward Ames, administrator of the estate of Gustav Anderson, deceased, representing, among other things, that he has fully administered said estate, and praying that a time and place be fixed for examining, settling and allowing the final account of his administration, and for the assignment of the residue of said estate to the parties entitled thereto by law.
It is Ordered, That said account be examined, and petition heard by this Court on Monday, the 7th day of May, A. D. 1906, at ten o'clock a. m., at the Probate Office in the Court House, in the City of Duluth, in said County.
And It Is Further Ordered, That notice thereof be given to all persons interested, by publishing a copy of this order once in each week for three successive weeks prior to said day of hearing, in The Duluth Evening Herald, a daily newspaper, printed and published at Duluth, in said County.
Dated at Duluth, Minn., the 11th day of April, A. D. 1906.
By the Court,
J. B. MIDDLECOFF,
Judge of Probate.
(Seal Probate Court, St. Louis Co., Minn.)
Duluth Evening Herald, April-12-19-26-1906.

ORDER TO EXAMINE ACCOUNTS, ETC.—
State of Minnesota, County of St. Louis.—ss.
In Probate Court, Special Term, April 4th, 1906.
In the Matter of the Estate of Francis Robert Haskins, Deceased:
On reading and filing the petition of Benjamin Haskins, Executor of the estate of Francis Robert Haskins deceased, representing among other things, that he has fully administered said estate, and praying that a time and place be fixed for examining, settling and allowing the final account of his administration, and for the assignment of the residue of said estate to the parties entitled thereto by law.
It Is Ordered, That said account be examined, and petition heard by this Court, on Monday, the 30th day of April, A. D. 1906 at 10 o'clock a. m., at the Probate Office in the Court House in the City of Duluth, in said County.
And It Is Further Ordered, That notice thereof be given to all persons interested, by publishing a copy of this Order once in each week for three successive weeks prior to said day of hearing, in The Duluth Evening Herald, a daily newspaper printed and published at Duluth in said County.
Dated at Duluth, Minn., the 5th day of April, A. D. 1906.
By the Court,
J. B. MIDDLECOFF,
Judge of Probate.
(Seal Probate Court, St. Louis Co., Minn.)
Duluth Evening Herald, April, 5-12-19.

SUMMONS IN APPLICATION FOR REGISTRATION OF LAND—
State of Minnesota, County of St. Louis —ss.
District Court, Eleventh Judicial District.
In the matter of the application of Victor Bonderall to register the title to the following described real estate situated in St. Louis County, Minnesota, namely: Lot four (4) in Section twenty-six (26), Township No. forty-nine (49) N of Range No. fourteen (14) W. of the 4th P. M., according to the government survey thereof, Applicant.
vs.
Albert Swenson, Albert Overton, Louise J. Goldsmith, Northern Pacific Railway Company, Mercantile Trust Company, as trustee; Farmers' Loan & Trust Co., as trustee; Guaranty Trust Company of New York, Franklin Dennison, and all other persons or parties unknown, claiming any right, title, estate, lien or interest in the real estate described in the application herein. Defendants.
The State of Minnesota to the above named defendants:
You are hereby summoned and required to answer the application of the applicant in the above entitled proceeding and to file your answer to the said application in the office of the Clerk of said court, in said county, within twenty (20) days after the service of this summons upon you, exclusive of the day of such service, and, if you fail to answer the said application within the time aforesaid, the applicant in this proceeding will apply to the court for the relief demanded therein.
Witness, J. P. Johnson, clerk of said court, and the seal thereof, at Duluth, in said county, this 17th day of April, A. D. 1906.
J. P. JOHNSON, Clerk.
By V. A. DASH, Deputy.
(Seal of Dist. Ct., St. Louis Co., Minn.)
JNO. JENSWOLD, JR.,
Attorney for Applicant.
Duluth Evening Herald, April 19-26, May 3, 1906.

ADDITIONAL WANTS

SITUATIONS WANTED— MALE.

POSITION WANTED BY YOUNG man to work evenings in office or store. Five years' experience. Can operate typewriter. Address D 35, Herald.

WANTED—YOUNG MAN WOULD LIKE position in Duluth. Experienced bookkeeper, office man and salesman. Would invest $1,00 oor $2,000 as part interest in a good business. Best of references. Address D 901, Herald.

WANTED — POSITION AS COOK; three years' experience in hotel and restaurant. D 20, Herald.

A-1 MAN STENOGRAPHER; WILL DO any other work along with shorthand. D 96, Herald.

HONEST MAN, EXPERIENCED GARdener, wants to work for private families planting trees, raising flowers, etc.; speaks English and German; African Boer. Charlie Drager, 508 West Superior street.

FIRST-CLASS STENOGRAPHER DEsires situation. K 7, Herald.

SITUATIONS WANTED— FEMALE.

EXPERIENCED STENOGRAPHER DEsires position; will work for $6 per week. D 72, Herald.

SITUATION WANTED — BY GOOD lady stenographer and bookkeeper; salary, $40 per month; land or insurance office preferred. Address 113 Washington avenue, Crookston, Minn.

PUPILS WISHING HELP IN EIGHTH grade Latin, call Zenith 'phone 1451.

WANTED—POSITION BY WELL EDUcated lady, as clerk in store of any kind. Address D 30, Herald.

WANTED — SHIRT WAISTS AND plain sewing at 6 East Fourth street, upstairs.

PRACTICAL UPHOLSTERING.

C. F. FORSELL—GOOD WORK GUARanteed. 338 E. Sup. St. Zenith, 949.

TENTS AND AWNINGS.

POIRIER & CO., 106 East Superior street.

PIANO LESSONS.

PIANO LESSONS BY COMPETENT teacher. 25c a lesson. V 35, Herald.

PRIVATE HOSPITAL.

MRS. A. FERGUSON, GRADUATE midwife. 617 Fifth avenue east. Both 'phones.

PRIVATE HOSPITAL.

MRS. HANSON, GRADUATE MIDwife; female complaints. 413 Seventh avenue east. Old 'phone, 1594; Zenith 1225.

COD LIVER OIL.

1906 IMPORT COD LIVER OIL. Alfred Swedberg, 2015 West Superior St.

MILLINERY.

Miss Fitzpatrick, 504 E. 4th. Old 'phone.

M. A. COX, 330 EAST FOURTH STREET

PERSONAL.

PURE, SAFE AND SURE!
Dr. Roger's Tansy Pennyroyal and Cotton Root Pills. A test of forty years in France has proved them to positively cure SUPPRESSION OF THE MENSES. Special Price reduced to $1.00 per box. Mailed in plain wrapper. Imported direct from Paris, France, by W. A. ABBETT, Druggist, Duluth, Minn., 301 West Superior street.

BOARD WANTED FOR BABY. CALL 413 Seventh avenue east.

WANTED — A HOME IN PRIVATE family for 13-year-old boy to work and go to school. Clark Lewis, West Duluth, Minn.

IF ANYONE KNOWS THE WHEREabouts of Joe Dawson, Dawsonville, N. B., last heard of last fall at Skibo, Minn., kindly write Mrs. David Wheeler, Runnymed, Province Quebec, Canada.

WANTED—TO RENT.

WANTED — BY COUPLE WITHOUT children, two or three furnished rooms for light housekeeping, within walking distance, and with good view of lake; best of references. Address "S.," Boston cafe, 7 East Superior street.

WANTED—SMALL FURNISHED FLAT or housekeeping rooms; east of Lake avenue preferred; for couple; no children. D 70, Herald.

WANTED—BY A FAMILY OF TWO, A four or five room flat or house. D 65, Herald.

THREE OR FOUR FURNISHED rooms or flat, centrally located; must be modern. Phone or address Room 1, Miller hotel.

WANTED TO RENT—HOUSE IN EAST end, 7 or 8 rooms, modern improvements, unfurnished, until about October 1. Address Army Recruiting Officer, Torrey Building. New 'phone, 1533.

WANTED TO RENT—LARGE VAULT. Zenith Fur company, 16 West Superior street.

BOARD OFFERED.

FOR RENT—FINE ROOMS, SINGLE OR en suite, with first class board in one of the best houses in the East end. Address D 37, Herald.

BOARD AND LARGE FRONT ROOM and alcove; modern house; reasonable rates; location central; hot water heat. D 77, Herald.

FURNISHED ROOM—BOARD IF DEsired. 525 East Third street.

ROOM AND BOARD—305 EAST THIRD street.

BOARD AND ROOM AT THE BAY View, 301-303 East Third street. 'Phone 1744-L.

ROOM AND BOARD—318 W. THIRD ST.

CARPET CLEANING.

Carpets cleaned on the floor by compressed air; the only compressed air cleaner in the city. Rugs made from old carpets. Interstate Rug Co., 1701-1703 West Michigan street. Both 'phones.

FOR SALE—HOUSES.

A SNAP IF TAKEN AT ONCE—FIFTY foot lot and eight-room house in good condition, latest improvements. 2007 West Third street. Call at Nelson & Peterson, Zenith 'phone, 505; old 'phone, 1226-M.

FOR SALE—SIX-ROOM HOUSE; WAter, sewer, bath and gas. Write or call. 2209 West Fourth street.

FOR SALE — GOOD EIGHT-ROOM houses, cheap. Address, Freeburg, No. 216 North Sixty-fourth avenue west.

FOR SALE—A BRICK HOUSE AT Lakeside, six rooms and bathroom with toilet; stone foundation; good location; reasonable price. J. H. Sharp, 5725 Oneida street.

LAKESIDE—FINE TEN-ROOM HOUSE, barn, garden; bargain in price; easy terms. Joerns, First National Bank building.

FARM LANDS FOR SALE.

$1,000, REASONABLE TERMS, BUYS improved eighty close to Pequonos (G. N. R.), St. Louis county, Minn.; large, new frame house, barn, etc.; attractive, elevated home site, lake view; good, productive soil; few acres in cultivation; one forty easily cleared. Cost about $1,600. Owner going West. Apply immediately to Will Lane, above address.

WELL LOCATED QUARTER SECTION at Deerwood for sale cheap. D 66, Herald.

BEAUTIFUL, IMPROVED, WATER front farms, on eastern shore, Maryland, cheap. Fine climate, fertile soil, best advantages, railroads, schools, markets. Call on or address T. A. Pinto, 2004 West Superior street.

FARM LANDS AND FARM LOANS, all parts of St. Louis, Carlton and Douglas counties. Wm. C. Sargent & Co., Providence building.

PAINLESS DENTISTRY.

DR. BURNETT, top floor Burrows Bldg.

CLEANING AND REPAIRING.

Repairing neatly done; best of workmanship. Suits pressed, 50c; pants, 15c. 118 First avenue west. Old 'phone 1430-L.

MEDICAL.

LADIES — DR. LA FRANCO'S COMpound; safe, speedy regulator, 25 cents. Druggists or mail. Booklet free. Dr. La Franco, Philadelphia, Pa.

MAGIC PIANO POLISH.

BEST POLISH ON MARKET, PREpared by C. O. Kristensen. Used by principal piano houses in city. 336 East Superior street. 'Phone 1202-L.

PICTURE FRAMING.

DECKER'S, 16 SECOND AVENUE W.

CLOTHES PRESSED & CLEANED.

POP IN AND SEE THE ORIGINAL Joe Popkin, the tailor. 17 First avenue west. Zenith 'phone, 1284-X.

UPHOLSTERING and REPAIRING

ED OTT, No. 6 W. First St. Both 'phones

CAVE UNDER CITY CAUSES A PANIC

Workmen at Charlestown, W. Va., Make Great Discovery While Blasting.

Charleston, W. Va., April 19.—The city of Charleston is thrown into a panic by the discovery of a gigantic cave directly beneath the town, the top of which is near enough to the surface of the earth to make the situation appear precarious to the inhabitants. Many residents have fled from the city, and others are preparing to leave soon for a place of safety. It is feared the entire city must be abandoned.

The cave contains a large lake. It has been impossible to determine the size of the cavern.

Men blasting rock yesterday made the discovery, when the discharge caused the earth to crumble and fall in, leaving a great hole. Workmen ventured into the cavern, exploring it for a considerable distance. They discovered the lake, and returning to the surface, procured a small boat, in which they rowed about for several hundred yards. They were afraid to venture further into the bowels of the earth without procuring lights and taking other precautions and safeguards to avoid becoming lost.

The cavern runs from the point of discovery directly under the city of Charleston.

A systematic exploration of the cavern will be begun this afternoon. In the meantime, experts will be called upon to solve the problem as to whether there is any danger to the city.

ST. CROIX CEDAR COMPANY

Buys All Cedar Owned by Naugle Pole and Tie Company.

Bemidji, Minn., April 19.—(Special to The Herald.)—A deal was made yesterday whereby the St. Croix Cedar company becomes the owner of all the cedar owned by the Naugle Pole & Tie company of Chicago that is located along the line of the Minnesota & International railway, north of Bemidji. The deal involved 40,000 poles and 65,000 posts, and is the largest transfer of the kind ever made in Northern Minnesota. The cedar will be sold from the yards where it is now located.

The next concert to be given by the Bemidji band will be held at the city hall, on the evening of April 25. This will be the last of the indoor concerts, and after May 1 the band will give weekly concerts in the open air.

The Republican county committee has set the date for holding the county convention, that will select delegates to the state convention to be held at Duluth June 13. The convention will be held on June 6, and the caucuses are set for June 2. The representation gives the city of Bemidji twenty-two delegates, including one at large from each voting precinct.

The lusty yells of an intended victim was the only thing that prevented a man, giving his name as Antoine Dokken, from being relieved of $50 hard-earned money by two men, while he was crossing the wagon bridge over the Mississippi river.

AUTOMOBILE JUMPS

Into River, Turns Over and Pins Occupants Under Water.

Winona, Minn., April 19.—A. H. Beyerstedt, wife and brother-in-law, took a watery bath while automobiling. They were crossing the Mankato avenue road, on each side of which, during the present high water in the Mississippi river, there are several feet of water. In turning to one side for a passing rig the steering apparatus gave away, and they were dumped out into the water under the machine, which turned completely over. Mrs. Beyerstedt was held in such a manner that of herself she could not keep her head above water, but her husband had an arm free and supported her head until help arrived and they could be taken out of the water.

don't pay. So, pluck up your courage and tell Mr. and Mrs. Arrears that you need their rooms—as you will if you use The Herald want ads.

The other leading school districts and their apportionments are Proctorknott, 181 pupils, $368.82; Tower, 790 pupils, $1,426.28; Ely, 878 pupils, $1,769.08; Biwabik, 354 pupils, $721.34; Virginia, 1,004 pupils, $2,045.83; Hibbing, 1,003 pupils, $2,043.79; Eveleth, 864 pupils, $1,758.62; Chisholm, 335 pupils, $682.62.

Of the other districts in the county following are the numbers of pupils and the amounts apportioned to each district:

	Number Pupils.	Apportionment.
District No. 5	28	$ 57.05
District No. 6	191	389.20
District No. 7	82	167.09
District No. 8	64	130.41
District No. 10	10	20.38
District No. 11	47	95.77
District No. 13	70	142.64
District No. 14	21	42.79
District No. 15	50	101.88
District No. 17	45	91.70
District No. 19	155	315 84
District No. 20	56	114.11
District No. 21	179	364.74
District No. 23	34	69.28
District No. 24	200	407.51
District No. 25	37	75.39
District No. 26	9	18.34
District No. 28	30	61.13
District No. 29	49	99.84
District No. 30	70	142.64
District No. 31	53	108.00
District No. 32	22	44.83
District No. 33	27	56.92
District No. 34	9	18.34
District No. 35	127	258.79
District No. 36	15	30.57
District No. 37	74	150.79
District No. 38	21	42.79
District No. 41	25	50.91
District No. 42	19	38.72
District No. 43	46	93.70
District No. 44	12	24.45
District No. 50	10	20.38
District No. 55	12	24 45

WEST DULUTH

SOPHOMORE FOR IRVING

Another High School Class Likely to be Added Next Year.

Annual Visit by School Board Committee is Satisfactory.

It is very likely that Irving school, at West Duluth, will be given a sophomore class in high school work during the next school year. During the current year a freshman class has been established at the school, more in the way of experiment than anything else, and it is said to have proven successful to a far greater degree than was looked for by those most active in securing it. It is the understanding that should this year's trial prove successful, another class will be added each year, until the full high school course will have been established, so that the freshman class will be able to go from year to year in the Irving without having to go up town; and finish its course at the local school.

The annual visit of the committee on schools from the board of education at the Irving school took place yesterday. This committee consists of J. L. Washburn, Rev. J. W. Powell and N. C. Hendricks. The inspection, it is said, proved satisfactory, and it is understood that this committee will recommend that the school be given a sophomore class for the coming year. This will prove very pleasing to West Duluth parents, as otherwise they would either have to keep their children out of high school, or lose their time for the whole day in case they were sent up town, besides having extra expense for them in the way of car fare and for meals.

It is expected that the high school department in the Irving school will develop each year now, and that the school board will be compelled to put an addition on the building.

KERMISS PLANNED.

Guild of Holy Apostles Church After Money for Rectory.

The Woman's Guild of Holy Apostles Episcopal church is planning to give a "Kermiss" in about three weeks or a month from now, and will take steps at once to get the dancers ready for the event. It will be given under direction of Prof. Smeady of New York, who will train those who will take part. Prof. Smeady has just finished a most successful kermiss in St. Paul, and comes to West Duluth highly recommended. A feature which he will introduce will be "The Dance of All Nations."

The guild has appointed committees to look after the affair, and a meeting of the children who will take part will be held at 2 o'clock next Saturday afternoon, at the church, at which time Prof. Smeady will give a preliminary talk and look over the material secured.

This is the beginning of a campaign by the guild to secure money with which to erect a rectory in West Duluth.

SPRING FESTIVAL.

Annual Event for Third Swedish Baptist Church Wednesday Evening.

The annual spring festival of the Third Swedish Baptist church will be held at the church next Wednesday evening. An elaborate program has been prepared. This church has given these festivals for the past eight years and as they have been of an unusually high quality, and remarkably good local talent has been shown, a deep interest in this one is taken by all parties connected with the church, and they will endeavor to make it the very best.

The following will be the program to be rendered:

Instrumental music—Organ Prelude.... N. A. Anderson.
Song—"The Fountain." ..... Choir.
Bible reading and prayer ..... Rev. C. O. Christianson.
Violin solo—"Ante St. Bolero" ..... Reginald Larson.
Quartet—"Where is Rest" ..... Male quartet.
Address ..... Rev. K. E. Forsell.
Soprano solo—selected ..... Mrs. J. H. Jern.
Recitation ..... R. J. Borgstrom.
Song—"In the Late Hour of Night".... Choir.
Address—"Shirker, Jerker and Worker" ..... F. L. Treistad of Superior.
N. Anderson and Olga V. Olson.
Piano duet—"In Festal Array" .....
Quartet—Selected ..... Male quartet.

TO STUDY SHAKESPEARE.

Characters of Famous Plays Will be Subject of Scrutiny.

On next Wednesday the initial meeting for the study of Shakespearian characters will be held by the Woman's Guild of Holy Apostles Episcopal church. This meeting will be held at the home of Mrs. J. A. Kirkwood, 651 North Fifty-sixth avenue west; and on that day "Macbeth" will be the subject. Rev. Roderick J. Mooney will speak at this first meeting for the study of Shakespeare.

This study will be pursued from then on, the guild meeting every week. Once a month the husbands of the guild members will be taken along and after the review of studies which have gone before, a social time will be enjoyed.

Ask a Sprinkler.

Central avenue is again the subject under serious discussion and many of the business men are complaining about the condition of the street. During the wet weather it is covered with mud about two inches deep, which quickly dries up when the sun shines and the warm winds blow, making a fine dust. This is very annoying to the people and especially to the business men, many of whom have some of their stock outside on exhibition. It is the opinion of many West Duluthians that a water wagon should be put into immediate use to remedy this evil.

West Duluth Briefs.

Mrs. John H. Cook left this morning for Cloquet, where she will visit with friends for a few days.

Miss B. Martin is recovering from a severe attack of grip.

Alger-Smith & Co. will make an extension to their railroad in Lake county, from Township 56, 9 to 56, 8, and will employ about 300 men there. In 58, 9 the Scott-Graff Lumber company is putting in a camp on the Alger-Smith road.

Alphone St. Jaques is back from the woods, where he has been spending the winter.

W. G. Hammond, who has been stationed at Twig, P. O., engaged in logging is in the city.

M. T. Carlson come in from Cass Lake yesterday, to attend the Anderson-Monson wedding.

Miss Julia Doyle returned yesterday, after spending a few days with her brother, J. Doyle, of Evelth.

Jewelry repairing, Hurst, 301 Central.

M. J. Murphy of Ely and J. Murphy of Ashland visited at the home of Mr. and Mrs. T. Doyle this week.

Peter Ennett leadves this week for Saginaw, Mich., where he will spend two weeks, visiting with relatives.

The John J. Albright was the first boat to arrive at the Zenith blast furnace. She came in yesterday morning with a cargo of coal from Cleveland.

Card of Thanks.

We wish to express our thanks and appreciation to our friends and neighbors for their sympathy, kindness and assistance during our recent sickness and misfortunes

MR. AND MRS. ERICK NELSON.

SCHOOLS WILL GET A HAND-OUT

County Auditor Figures How Much Each District Is to Receive.

The county auditor has just prepared a statement of the apportionment of state and county school funds in the settlement made on March 26 to forty-three school districts in St. Louis county. The state apportionment amounts to $31,161 to be distributed at the rate of $1.70 a pupil; and the county apportionment, derived from fines, etc., amounts to $6,189.65 and to be distributed at the rate of thirty-three and a fraction cents per pupil. This makes the grand total available for distribution $37,350.65 and the total basis of distribution is 18,330 pupils.

Of this number the independent school district of Duluth has 11,113 pupils and therefore gets a total share of $22,644.74

A TRIP TO HOT SPRINGS
Absolutely Unnecessary

To men afflicted with contagious Blood Poison, or Syphilis, we will say that it is absolutely unnecessary to resort to the mineral baths. We urge you to call on us without delay. WE CAN AND WILL CURE YOU in the quickest possible time, and we will write you a legal guarantee to that effect or refund your money. Our treatment will drive out every vestige of the poison in the system and restore you to robust, healthy manhood. You can go on with your work and will save time and great expense by having your case treated by the

Progressive Medical Ass'n.
No. 1 West Superior St.—Corner Lake Ave.
Office hours: 8 a. m to 8 p. m.

The most Reliable and Successful Specialist in Diseases of Men in the Northwest.

One Cent a Word Each Insertion—No Advertisement for Less Than 15c.

REAL ESTATE, FIRE INSURANCE AND RENTAL AGENCIES.

John A. Stephenson, Wolvin building.
Chas. P. Craig & Co., 220 W. Sup. st.
L. A. Larson & Co., 102 Providence. 'Phones 253.
W. C. Sargent & Co., 106 Froy. Bldg.

FOR SALE—HORSES.

JOHN McKAY & CO.

Fifty to 100 head of horses always on hand. Drafters, drivers and farm horses. Horses bought and traded. Come and see us. Stables at Stone-Ordean-Wells company.

JOHN M. FORD
Has just received two carloads of Saddle, Carriage and Delivery Horses. Satisfaction guaranteed. All horses warranted.
LYCEUM STABLES,
315 West First Street.

A 1,100-POUND HORSE FOR SALE, cheap. Apply on the old 'phone, 1053-L; new 'phone, 1809.

JUST RECEIVED — TWO CARLOADS of draft, driving and delivery horses, ponies and mules. L. Hummel company.

FOR SALE—REAL ESTATE.

FOR SALE—A FEW LOTS AT BEAUtiful Solon Springs. Now is the time to buy and build your summer cottage. N. Lucius, Jr., Solon Springs, Wis.

FOR RENT—FLATS.

FOR RENT—SECOND FLOOR 473 MISsabe avenue, between Second and Third avenues west; three rooms and alcove; per month, $12.00.

FOR RENT—MODERN SIX-ROOM flat, hardwood floors; gas; electric light; fire place; range. $20 per month including water. 422 Sixth avenue east.

FOR RENT—4 AND 5-ROOM, GAS, bath, electricity, hot water tank, shades, $20 and $25. Fourth street between First and Second avenues west. No children. Sherwood, Torry Bldg.

FOR RENT—5-ROOM FLAT, 512½ LAKE avenue north. Inquire 516 Lake avenue north.

FOR RENT—MAY 1, SUNNY 5-ROOM flat, gas, bath, fireplace. $27. No children. 211 East Fourth.

FOR RENT—FIVE-ROOM FURNISHED flat, "D," Buffalo; ready for occupancy May 1.

FOR RENT—AFTER MAY 1 5-ROOM flat, all modern improvements. Inquire 424 Ninth avenue east.

FOR RENT — FOUR-ROOM FLATS; water, sewer, electric light, gas. Apply 1325 London Road.

FOR RENT—BY MAY 1, TO PARTY with no children, six-room heated flat, with all modern conveniences, 128 West Fourth street. Inquire 128½ West Fourth.

FOR RENT—MODERN STEAM-HEATed flat, May 1. Lane McGregor, 6 Exchange building.

FOR RENT — ONE SIX-ROOM FURnished flat; electric light and gas; bath; very central. Call 102 West First street. D. A. Cone.

FOR RENT—SIX-ROOM FLAT. CALL 2116 Piedmont avenue.

BUSINESS CHANCES.

FOR SALE — CANDY KITCHEN IN live town of 8,000; no opposition. For particulars, write F. J. H., Herald.

FOR SALE ON REASONABLE TERMS, millinery stock and fixtures; twelve years established trade; ready to turn over business now, or within next 60 days. Cause for retiring, ill health. Madame Beuglet, 22 Third avenue west.

GOOD OPENING IN BUSY ST. LOUIS county village for restaurant. No competition. For particulars address Restaurant, Herald office.

FOR SALE — FIRST CLASS RETAIL grocery in Duluth. Established, growing business, centrally located. Will involve. No bonus asked. Address G. 91, care Herald.

FOR SALE — CONFECTIONERY AND grocery store, doing good business; near Longfellow school; reason for selling, ill health. Call 5915 Elinor street, West Duluth.

LIST YOUR PROPERTY FOR SALE OR rent. We have customers waiting. W. H. Reynolds & Co., 416 Burrows Bldg.

FOR RENT—STORES.

FOR RENT — FIRST-CLASS STORE room, 100 feet square. Railroad track facilities. Good light and entrance. Inquire L. S. & S. Loeb Co.

SEVERAL FIRST-CLASS STORES FOR rent. Apply L. S. & S. Loeb.

FOR RENT — 1502 LONDON ROAD, seven-room modern flat above; store suitable for meat market; reasonable rent. R. W. Bowden, 410 Palladio.

FOR RENT —, PART OF STORE room at 410 West Superior street. The M. A. Hanna Coal company.

FOR RENT—NEW STORE ROOM WITH full basement, corner Superior street and Eighteenth avenue west; $30, including city water. J. D. Howard & Co., 216 West Superior street.

STORE FOR RENT FROM MAY 1. 218 West Fourth street.

AGENTS WANTED.

WANTED — A LIVE, ENERGETIC young man who is a good solicitor, to work in the city; permanent position and good salary to the right man. D 71, Herald.

LADY OR GENT OF SOME EXPERIence as agent or salesman; pleasnt work; good pay. Apply W. M. Prindle & Co., Lonsdale building.

OLD CLOTHES BOUGHT.

G. SHAPIRO, 721 W. SUP. ST., BUYS and sells old clothes. Zenith 1582-X.

Furniture Bought and Exchanged.

IT WILL PAY YOU TO SEE US BEfore selling your furniture. Popkin Bros., 17 First Ave. W. Zenith 1284-X.

OLD CLOTHES BOUGHT.

HIGHEST PRICES PAID. L. SIDEN, 11 Fifth avenue west. Zenith 'phone 1321-D.

One Cent a Word Each Insertion—No Advertisement for Less Than 15c.

SHOPPING BY TELEPHONE.

	Old Phone.	New Phone.
MEAT MARKETS—		
B. J. Toben	22	22
Mork Bros.	677-M	189
LAUNDRIES—		
Yale Laundry	479	479
Lutes' Laundry	447	447
DRUGGISTS—		
Boyce	163	163
COAL AND FUEL—		
Ohio Fuel Co.	76	76
Pinch Fuel Co.	1291	1291
FLORISTS—		
Seckins & Le Borious	1356	1625
BAKERIES—		
The Bon Ton	1729-L	1166
ELECTRIC CONTRACTING—		
Mutual Electric Co.	496	496
RUBBER STAMP WORKS—		
Con. Stamp & Print. Co.	702-K	755
PLUMBING AND HEATING—		
McGurrin Plumbing & Heating Co.	815	983
McDougall & Pasteret Plumbing & Heat'g Co.	1754	

FOR RENT—ROOMS.

FOR RENT—THREE UNFURNISHED rooms; water and heat. D 91, Herald.

FOR RENT — FURNISHED OR UNfurnished room in modern flat; ten minutes walk west from business center. Good neariboard; light housekeeping allowed. Rent right. D 14, Herald.

FOR RENT — FURNISHED FRONT room and alcove, suitable for two. 519 West Second street.

FOR RENT—NICELY FURNISHED front room; telephone and heat. Call 12 West Second street.

FOR RENT—TWO UNFURNISHED rooms; gas and bath. 107½ West Fourth street.

FOR RENT — THREE FURNISHED rooms for light housekeeping; bath; electric light and gas; very central. 102 West First street.

A LARGE FRONT ROOM WITH OR without board, for rent. Apply 301 West Third street.

FOR RENT — MODERN FURNISHED room; lake view; gentleman preferred. 206 West Third street.

FOR RENT—FURNISHED, TWO OR three rooms for light housekeeping; West end. D 16, Herald.

FOR RENT—ROOMS. 1023 WEST MICHIgan street.

FOR RENT — FURNISHED ROOMS, with or without board 2815 West Third street.

FOR RENT — FURNISHED ROOM, suitable for one or two gentlemen. 15 West Superior street.

FURNISHED ROOM. 232 MESABA avenue.

YOUNG MEN LOOKING FOR GOOD furnished rooms. Apply at Y. M. C. A.

FURNISHED ROOM, THOROUGHLY modern; rent reasonable; gentlemen preferred. 522 West Third street.

SUITE ROOMS OVER GOLDEN RULE store, suitable for dressmaking parlors. 17 and 19 East Superior street. Prindle & Co.

FOR RENT—HOUSES.

FOR RENT—HOUSE, 204 WEST SECond street; eight rooms. Apply to E. R. Jefferson, 121 Second avenue west.

FOR RENT — NINE-ROOM HOUSE; gas, furnace, bath; $35. 929 East Second street. Reference required.

FOR RENT—SEVEN-ROOM COTTAGE on Park Point. Call Zenith 'phone 1312.

FOR RENT—MAY 1, SEVEN ROOMS and bath; stove heat; $27.50 per month; central location. William C. Sargent & Co., Providence building.

FOR RENT — NINE-ROOM BRICK house; modern improvements; centrally located; open plumbing. Enquire 19 Phoenix Block.

FOR RENT—FURNISHED HOUSE FOR three or four months, centrally located, to responsible party. D 34, Herald.

ZENITH CARPET CLEANING WORKS. Old 'phone 1213-L. 412 East Superior St.

FOR RENT — MODERN HOUSES AT West Duluth. W. B. Getchell.

FOR RENT — ELEVEN-ROOM HOUSE, 330 St. Croix avenue; house is in first-class condition.

FOR RENT—TEN-ROOM HOUSE, FOUR blocks south of canal. Apply E. R. Jefferson, 121 Second avenue west.

FOR RENT — NINE-ROOM HOUSE in Park terrace, cheap. Apply Myers Bros., 205 Lyceum building.

DYE WORKS.

ZENITH CITY DYE WORKS. LARGest and most reliable dye works in Duluth. First-class work guaranteed. Work called for and delivered. Both 'phones. 6 East Superior street.

WE Sponge and Press by the month. Duluth Dye Works, 330 East Superior St.

INSURANCE.

INSURANCE—ALL KINDS—PROMPTly written in strong companies. William C. Sargent & Co.

MUSICAL INSTRUMENTS.

MUSIC and musical merchandise of every description. Edison phonographs, band and orchestra instruments, pianos and organs. NUVALO WESTGAARD, 7 and 9 First Avenue West.

SATIN SKIN SPECIALTIES.

A "just right" article: Satin skin powder is made in 4 alluring tints. 25c.

BOARD WANTED.

WANTED—BY GENTLEMAN, TABLE board immediately, breakfast and dinner; east of Seventeenth avenue east. Address W. Herald.

ASHES AND GARBAGE.

BIG TEAM MEANS BIG LOADS. Prices same as others charge. Give us a trial. Old 'phone 1419-M.

IF YOU WILL BRING

Suit to 10 Fourth avenue west, we press it for 50c; pants, 15c. J. Oreckovsky.

One Cent a Word Each Insertion—No Advertisement for Less Than 15c.

FOR SALE—MISCELLANEOUS.

INCUBATORS, BROODERS, chick food, hatching eggs and poultrymen's supplies, in large or small quantities. J. W. Nelson, No. 5 East Superior street.

FOR SALE—SIDEBOARD AND CHINA cabinet, cheap. No. 2 Chester terrace.

FOR SALE—CORRECT MAPS OF CUYuna iron range. Morrison, 416 Torrey building.

A full line of new garden seed, in bulk and packages. Cypher model incubators and brooders. T. A. Scarlett, 125 W. 1st.

FOR SALE—OAK BEDROOM SUITE, tables, rockers; cheap for cash. Call between 10 and 3. 307 E. Third street.

FOR SALE—UPRIGHT PIANO, VERY cheap; almost new. Call room 15, Phoenix block.

FOR SALE—A PENINSULAR RANGE. Call 2614 West Fourth street.

FOR SALE—VERY HANDSOME SIDEboard and china closet. 222 Fourteenth avenue east.

FOR SALE, CHEAP—CANDY STORE. 109 West Fourth street.

CHEAP FOR CASH—ONE SIX H. P. gasoline engine and wood sawing outfit complete. One six H. P. stationary engine, gasoline. One three H. P. stationary engine, gasoline. One building block machine. Six sidewalk tile moulds. L 9, Herald.

WANTED

Everybody to know that we can sell you anything you want in the line of house furnishings for very near one-half of what you'll pay for the same goods at the other stores. Come in and we'll tell you why. M. SHAPIRO, 12 First avenue west. Easy payments.

FOR SALE—ONE AWNING, 25-FOOT building. Apply 120 East Superior street.

DID IT EVER OCCUR TO YOU THAT it would be profitable to prowl around our book store or write for what you want? We buy, sell, exchange all kinds of books. Lundberg & Stone, 221 West Superior street.

FOR SALE—GASOLINE LAUNCH, IN first-class condition, cheap if taken at once. 210 West First street.

FOR SALE—A BIG HORSE, WEIGHT 1,500 pounds; a good worker, perfectly sound. Will sell cheap. Inquire at 1432 West Superior street.

FOR SALE—AUTOMOBILE, A WHITE Steamer, 1905 model, in perfect condition; for sale at a bargain. John T. Black, 608 West First street.

FOR SALE—FOLDING BED, CHEAP. Also other household goods. 320 West Third street.

FOR SALE—ALL KINDS OF GARDEN and vegetable seeds, lawn grass and clover at C. S. Prosser & Co.'s, back of city hall.

FOR SALE—SECOND HAND 12x12 automatic engine and 50-arc light generator, complete with lamps and switchboard. Will sell separate. Clyde Iron Works.

FOR SALE—ONE SQUARE CHICKERing piano, cheap. Apply 416 North Eighteenth avenue east.

FOR SALE — ONE CYPHER'S INCUbator, 220 egg; two outdoor brooders. Apply 416 North Eighteenth avenue east.

"SHAKESPEARE" STOCK BOUGHT and sold. Morrison, 416 Torrey Bldg.

FOR SALE—LIGHT DELIVERY WAGon and driving harness, $14. 518 North Fifty-eighth avenue west.

FOR SALE — ONE 4x6x4 AND ONE 12x8½x10 Worthington duplex steam pumps; one 12-H. P. White stationary gasoline engine and one 12-H. P. Erie City steam engine.; all in good repair and at bargains. Enterprise Machine company, Minneapolis, Minn.

FOR SALE—QUARTER-SAWED OAK sideboard, baby carriage and various other articles. Call at 220 North Fourteenth avenue east.

FOR SALE—LEASE OF FOURTEENroom rooming house, and furniture of seven rooms; must be cash. Parties leaving city. M 85, Herald.

FOR SALE—SMALL-SIZE DRESS COAT and vest, in first-class condition; a bargain. Address N. T. C., Herald.

STOVE REPAIRING.

REPAIRS FOR OVER 10,000 DIFFERent stoves in stock. Duluth Stove Repair Works. Wiggerts & Son. Both 'phones. 217 East Superior street.

MORRISON'S TAILORING.

YOU CAN HAVE A GOOD, SUBSTANtial, stylish suit made at Morrison's for less than you can get the same quality for anywhere. Come and see. D. M. Morrison, 8 Lake avenue south.

PATENTS.

Patents Guaranteed. Handsome Guide Book free. E. E. Vrooman, Box 64, Washington, D. C.

FOR SALE—COWS.

FOR SALE—FRESH YOUNG JERSEY cow with heifer calf. W. C. Knight, Fortieth avenue west and Eleventh street.

FOR SALE—S. M. KANER HAS FRESH milch cows for sale. 1219 East Seventh street. Zenith, 1387.

J. E. JOHNSON JUST ARRIVED WITH a carload of fresh milch cows. 701 South Twenty-third avenue east. Zenith 'phone 1853-X.

PUBLIC LAND GUIDE.

GIVES LOCATION BY COUNTIES OF all vacant public lands, with full directions for obtaining same under all the different land and mineral laws. 200 pages. Prepaid, $1.00. Guide Publishing Co., 518 Manhattan Bldg., Duluth, Minn.

LOST AND FOUND.

LOST—A GOLD BREAST PIN, RUBY stone, between Eighth avenue west and postoffice on Second or First street. Finder return to Herald.

LOST—GREEN ROWBOAT, WITH TWO pairs oars, during storm Nov. 28, at Park Point. Notify Bloom & Co. for reward. 102 West First street.

CIVIL ENGINEER.

DULUTH ENGINEERING CO.—W. B. Patton, Mgr., 613 Palladio Bldg. Specifications prepared and construction superintended for waterworks, sewers, etc.

Advertisement for Less Than 15c.
One Cent a Word Each Insertion—No

Additional Wants on Page 15.

HELP WANTED—FEMALE. Continued.

GIRL WANTED FOR GENERAL housework. Apply 2815 West Third street.

WANTED—YOUNG GIRL ABOUT 14 OR 15 years of age, to work in family of two; $8 per month. 2009 West Michigan street.

WANTED—DISHWASHER, AT ONCE, to go to North Dakota; wages, $20 a month; transportation paid. Call 6149 new 'phone.

GIRL FOR GENERAL HOUSEWORK. 1416 East First street.

YOUNG GIRL FOR LIGHT HOUSEwork. Call at 2703 West First street.

WANTED AT ONCE—TWO GIRLS FOR pressing and sewing. Duluth Dye works, 330 East Superior street.

WANTED—A COMPETENT KITCHEN girl and nurse girl at 301 East Fourth street.

WANTED—GOOD GIRL FOR GENeral housework. 921 East First street.

GIRL WANTED FOR GENERAL housework. Call at once. 205 West Second street.

WANTED—WAITRESS AT THE UNION restaurant, 529 West Superior street.

WANTED—A FIRST-CLASS COOK; $8 per week. 234 St. Croix.

WANTED — GIRL FOR GENERAL housework at 2031 East First street.

WANTED — EXPERIENCED SALESlady. Apply A. Freimuth's.

WANTED—COOK. 627 WEST SUPErior street.

WANTED—A YOUNG GIRL TO ASsist in house. $12 per month. 1620 Minnesota avenue, Park Point.

HELP WANTED—MALE. Continued.

WANTED—LUMBER GRADER. INquire Stack Employment company, 516½ West Superior street.

WANTED — FOUR OR FIVE GOOD, steady boys at the greenhouses. 921 East First street. Seckins & LeBorious.

FURS STORED.

For summer and insured against loss by fire and moths, price very reasonable. Wickstrom, 117 W. Sup. St. Old 'phone, 1139-L; new 'phone, 1702-Y.

LOAN OFFICES.

WE LOAN MONEY ON WATCHES, diamonds and all articles of value. Established the longest. The most reliable, up-to-date place in the city. All business strictly confidential. Fire and burglar-proof safes. Crescent Brokers, 413½ West Superior street.

MONEY TO LOAN.

MONEY LOANED ON FURNIture, pianos, cattle, horses, wagons and all kinds of personal property; also to salaried people on their own notes. Easy payments.
WESTERN LOAN COMPANY,
521 Manhattan Building.
New 'phone, 936. Old 'phone, 759-R.

$$$$$ $$ $$ $$$$
$ $ $ $ $ $ $ $
$ $ $$$$ $ $ $$$$
$ $ $ $ $ $ $
$$$$$ $$ $$ $ $ $$$$

On your SALARY OR CHATTEL
DULUTH FINANCE COMPANY,
301 Palladio Bldg.

MONEY TO LOAN, ANY AMOUNT, no delay. Wm. C. Sargent & Co., Providence building.

MONEY TO LOAN, ANY AMOUNT. Cooley & Underhill, 207 Exchange building.

MONEY TO LOAN ON DIAMONDS, watches, furs, rifles, etc., and all goods of value, from $1.00 to $1,000. Keystone Loan & Mercantile company, 16 West Superior street.

MONEY SUPPLIED TO SALARIED people and others upon their own notes, without security; easy payments. Offices in 53 cities. Tolman, 609 Palladio building.

STENOGRAPHER.

GRACE BARNETT, FIRST NAT. BLDG.

ARCHITECTS.

FRANK L. YOUNG & CO., 201 Pal. Bldg.

FIRE INSURANCE.

WRITTEN IN BEST COMPANIES. Cooley & Underhill, 207 Exchange Bldg.

CHEMIST AND ASSAYER.

C. F. JOYCE, 631 MANHATTAN BLDG. Old phone, 1614.

PALMIST AND CLAIRVOYANT.

PROF. FRANCIS GIRARD, 10 EAST Superior street, next to Bijou.

WANTED—TO BUY.

WANTED TO BUY—A SIX-FOOT SHOW case. P 3, Herald.

DOG WANTED—EITHER FOX TERrier or bull terrier; must be young, house broke and cheap. Address, letter only, Butler, 310 Fourteenth avenue east.

WANTED — DOUBLE DOOR FIREprof safe, give inside measurement. Roll top desk, 6-foot standing desk and typewriter desk. Give description and price of each and where may be seen. Address, D. 64, Herald.

WANTED—HORSE ABOUT 1,100 LBS. Price reasonable. 'Phone 1078-N Old.

STANDING TIMBER IN MINNESOTA. Address V 9, Herald.

TRUNKS AND VALISES.

SAVE MIDDLEMEN'S PROFITS. DUluth Trunk Factory, 220 W. Sup. St.

One Cent a Word Each Insertion—No Advertisement for Less Than 15c.

HELP WANTED—MALE.

WANTED—MAN TO LEARN THE BARber trade; short time required; illustrated catalogue free. Moler Barber college, Minneapolis, Minn.

WANTED — IMMEDIATELY, FIRSTclass coatmakers, also trousers maker. Permanent positions. George H. Brenton.

WANTED—2,000 RAILROAD LABORERS and station men for the Far West; two years' work, fine climate, good wages, free fare from Duluth, ship daily. Write or apply to Duluth Employment company.

WANTED — MALE BOOKKEEPER, who can operate machine. Apply in own handwriting. D. 21, Herald.

MEN WANTED TO COME TO US IF you are suffering from any disease peculiar to your sex. We cure Varicocele, Syphilis, Stricture, Gonorrhoea, Bladder and Kidney diseases, Lost Vitality and all pelvic troubles. Established in Duluth. We cure to stay cured, and you can take our opinion as final. If your case is curable, we will cure you. Progressive Medical association, No. 1 West Superior St., upstairs.

MEN WANTED—TO SMOKE NONE but home-made union label cigars, thereby assisting in the upbuilding of our city.

PORTER WANTED AT 1525 WEST Superior street. William Peterson.

WANTED — A MIDDLE-AGED MAN, steady and sober, to work on the track and assist in running the engine; one who can get second engineer's paper preferred; wages, $35 per month; increase after one year. Apply to A. W. Deibbell, superintendent power house on Bay View Heights.

WANTED—FOR THE U. S. MARINE corps, men between ages 21 and 35. An opportunity to see the world. For full information apply in person or by letter to U. S. Marine corps recruiting office, 5 South Fifth avenue west, Duluth, Minn.

WANTED—100 STATION MEN NORTH of Virginia; good prices for clearing; one year's work. Fifty men for big contract near Green Bay, Wis.; sandy country. Railroad laborers for Winston Bros. company near Hibbing. Free fare. Extra gangs and section crews East, South and West. Woodsmen for big companies. National Employment company, 431 West Michigan street.

WANTED — THREE BOYS, APPLY collar factory. Marshall-Wells Hardware company.

WANTED—A PORTER AND HANDY man. 28 East Second street.

WANTED—EXPERIENCED SOLICITOR and collector; good opportunity for rapid advancement. Call 531 Manhattan building, between 8 and 10 a. m. or 5 and 6 p. m.

WANTED—TWO GOOD-SIZED BOYS for drivers. Duluth Ice Cream company, 107 East Michigan street.

WANTED—PULLERS AND SORTERS for lath mill. Lumber graders. National Employment company, 431 West Michigan street.

WANTED —AN EXPERIENCED clothing salesman; one who speaks Finnish language preferred; must be able to speak English and come well recommended. Isaac Summerfield, Cloquet, Minn.

WANTED—NIGHT ENGINEER. APPLY to chief engineer, Spalding hotel.

WANTED—A GOOD DOUBLE ENTRY bookkeeper for camp clerk. Must be sober and industrious; middle aged man preferred. Address, giving reference and wages expected, Lumber, Herald office.

WANTED—A CIGARMAKER. APPLY Duluth Cigar company, 23 Second avenue west.

WANTED — A BELLBOY AT THE Lenox.

WANTED—A GOOD EXPERIENCED railroad warehouseman at one of the mining towns. Salary $50. Apply superintendent's office, Proctor.

WANTED — A HARNESS MAKER. Apply to James Cullyford, 412 West First street.

YOUNG MAN TO DO BOOKKEEPING and stenography. Apply No. 25 North Fifth avenue west.

WANTED—ONE NIGHT COOK. APply to John A. Sutherland, Virginia.

WANTED—MALE SINGER, PERMAnent, steady position in city. Prefer one who can accompany own songs. P 2, Herald.

WANTED—SIX YOUNG MEN TO JOIN club to study surveying and mapping at home during spare time. Call 210 Alworth building. Duluth International Correspondence Schools. Old 'phone, 1716.

WANTED—A BRIGHT YOUNG MAN for office work—one who is good at figures and writes a good plain hand. D. 69, Herald.

WANTED—IN A SMALL MINNESOTA town, an undertaker, married man. Scandinavian preferred. Also to help in lumber yard at $50 per month and free rooms. P. O. Box 206, Buhl, Minn.

WANTED—ENERGETIC YOUNG MAN for pleasant outside work. Fine opportunity for right party. 326-327 Manhattan Bldg.

WANTED—BELL BOY AT SPALDING Hotel.

WANTED — MAN AND WIFE FOR dairy; must be good milkers. Steady place. Good wages. National Employment Co., 431 West Michigan St.

WANTED—AT ONCE, MAN AND WIFE without family, accustomed to care of stock and to work farm, either on wages or shares. Must be sober and industrious. Address with full particulars, references and wages expected, to "P," Box 338, Grand Rapids, Minn.

WANTED—A PRESSFEEDER. A. J. Lyle, 21 Second avenue west.

100 STATION MEN. 20c MUSKEY; $1.15 to $1.25 rock; loose rock, 32 to 36c. 100 day men, $2.00. Foley Bros. 100 Austrians, $2.00 day. Board themselves. E. Downie, Western Labor & Supply Co.

WANTED—BRIGHT YOUNG MAN—must be good penman; at once. Wm. Prindle & Co.

WANTED — OFFICE CLERK WHO speaks Finnish and Scandinavian. Steady position and good salary. National Employment company, 431 West Michigan street.

WANTED—Competent bundle boys. Freimuth's.

One Cent a Word Each Insertion—No Advertisement for Less Than 15c.

HELP WANTED—FEMALE.

WANTED—ALTERATION GIRLS. Freimuth's.

WANTED—First-class fitter for alteration room. Also sewing girls. Freimuth's.

EXPERIENCED SEAMSTRESSES wanted for the alteration department. Apply at once. Silberstein & Bondy.

WANTED—A COMPETENT GIRL TO take care of one child. 1132 East Third street.

WANTED — GIRL FOR GENERAL housework; small family. 2922 West Helm street.

WANTED — EXPERIENCED GIRL AT 205 Fifty-sixth avenue west.

WANTED — GIRL FOR GENERAL housework. 1116 East Second street.

WANTED—EVERY WOMAN TO TRY Dr. Le Gran's Female Regulator. Guaranteed. Kugler, Your Druggist, 108 West Superior street.

WANTED — EXPERIENCED GIRL for general housework in small family. Call 1430 East Third street.

WANTED — COMPETENT GIRL FOR general housework. 2325 East Second street.

WANTED — GIRL FOR GENERAL housework. 203 South Seventeenth avenue east.

WANTED—Two competent saleswomen for suit section. Experienced.
FREIMUTH'S.

WANTED—GIRLS OF 16 YEARS OF age. Apply Union Match company, West Duluth.

WANTED — GIRL FOR GENERAL housework. 931 East Fifth street.

WANTED—GIRL FOR HOUSEWORK; four in family; $20 per month. 1520 Minnesota avenue, Park Point.

WANTED—GOOD RELIABLE SECOND girl. 1714 East First street.

GIRL WANTED FOR GENERAL housework. Call at once. 103 Park terrace.

WANTED—DINING ROOM GIRL. 617 West Superior street. Ohio Cafe House.

WANTED—YOUNG GIRL FOR HOUSEwork at 1215 East First street.

WANTED—COMPETENT COOK AND kitchen girl. 202 West Third street.

WANTED — GIRL FOR GENERAL housework. 1621 East Third street.

WANTED — GIRL FOR GENERAL housework; good wages; housecleaning done. 2115 East Superior street.

WANTED IMMEDIATELY—KITCHEN girl to assist the cook. No. 9 Chester terrace.

WANTED — GIRL FOR GENERAL housework; call mornings. 223 East Third street.

WANTED—IMMEDIATELY, COMPETent girl for general housework. 1515 East Third street.

WANTED — EXPERIENCED LADY canvassers. Call at 107 West Michigan street, Duluth.

WANTED—A COMPETENT GIRL FOR general housework. 1513 East Third street.

WANTED—A GIRL FOR GENERAL housework. Apply 320 East Second St.

WANTED—COMPETENT NURSE GIRL; good wages. 1314 East Superior street.

GIRL FOR GENERAL HOUSEWORK; no children. 1418 East Fourth street.

WANTED — A GOOD WORKING housekeeper and neat; about middle-aged with a child preferred. A permanent home for the right lady. References exchanged. Address Box 17, Cloquet, Minn.

WANTED—A GIRL FOR GENERAL housework. 1115 East Third stret.

WANTED — GIRL FOR GENERAL housework; small family. 1428 Jefferson street.

WANTED — A COMPETENT COOK. Mrs. C. A. Luster, 1619 East First street.

WANTED—A GIRL FOR GENERAL housework. Housecleaning all done. 2025 East First street.

WANTED—A GIRL AT 1306 EAST SECond street.

EXPERIENCED SEAMSTRESSES. APply at once, Gidding & Co.

WANTED—EXPERIENCED GIRL FOR general housework. Mrs. A. D. Goodman, 1118 East First street.

WANTED—A NURSE GIRL AT 301 East Fourth street.

WANTED—GIRLS FOR ALL KINDS OF work at Mrs. Somers' Employment office, 17 Second avenue east. Both 'phones.

WANTED—A CHAMBERMAID. APPLY 525 West First street.

LADY AGENTS WANTED TO TAKE orders. Good salary or commission; easy $2 per day. Call after 5 tonight and Thursday. 517 West First street.

U. O. F.
COURT EASTERN STAR, NO. 86, UNITed Order of Foresters, meets the first and third Tuesdays of every month at Macabee hall, 224 West First trect. Visiting brothers and sisters always welcome. Next meeting April 17. Social dance by degree team. J. B. Gelineau, C. R.; 224 Ninth avenue east; Harry Milnes, Office at hall.

One Cent a Word Each Insertion—No Advertisement for Less Than 15c.

SECRET SOCIETIES.

MASONIC.

PALESTINE LODGE, NO. 79, A. F. & A. M.—Regular meetings, first and third Monday evenings of each month, at 8:00 o'clock. Next meeting April 16th, 1906. Work — First degree. Charles A. Bronson, W. M.; H. Nesbitt, secretary.

IONIC LODGE, NO. 186, A. F. & A. M.—Regular meetings second and fourth Monday evenings of each month, at 8 o'clock. Next meeting, April 23, 1906. Work — Third degree. John Cox, W. M.; H. S. Newell, secretary.

KEYSTONE CHAPTER, NO. 30, R. A. M. Stated convocations second and fourth Wednesday evenings of each month, at 8. Next stated convocation, April 18, 1906. Work—Royal Arch deg. Chas. A. Payne, H. P.; Alfred LeRicheux, secretary.

DULUTH COMMANDERY, NO. 18, K. T. —Stated conclave, first Tuesday of each month at 8:00 p. m. Special conclave Saturday, April 14, at 1 o'clock p. m., to attend laying cornerstone of federal building, Superior. Easter service, April 15th, 2 o'clock, at First M. E. church, Rev. E. C. Clemans, prelate.

SCOTTISH RITE.
Regular meetings every Thursday evening of each month, at 7:30 o'clock. Next meeting Thursday, April 19, 1906, 2 p. m. General business. Work from Fourth to Fourteenth degree. J. E. Cooley, secretary.

EUCLID LODGE, NO. 198, A. F. & A. M. —Regular meetings first and third Wednesday evenings of each month at 7:30 o'clock. Next meeting April 18. Work —First degree. W. J. Darby, W. M.; A. Dunleavy, secretary.

K. O. T. M.
DULUTH TENT, NO. 1, MEETS EVERY Wednesday, in K. O. T. M. hall, 224 West First street. Visiting Sir Knights always welcome. J. P. Peterson, commander; Charles J. Hector, finance keeper, 32 West First street. J. B. Gelineau, record keeper, office in hall. For rent of hall apply at record keeper's office. Hours, 10 a. m. to 1:30 p. m. and Saturday evenings.

MODERN SAMARITANS.
ALPHA COUNCIL, NO. 1, meets at Elks' hall every Thursday evening at 8 o'clock. Next meeting, April 19. T. J. McKeon, G. S.; Lucy Purdy, L. G. S.; Wallace P. Welbanks, scribe; T. A. Gall, financial scribe.

A. O. U. W.
FIDELITY LODGE, NO. 105, meets at new Macabee hall, 224 West First street, every Thursday evening at 8 o'clock. J. Patshkowski, M. W.; W. W. Fenstermacher, recorder; O. J. Murvold, financier, 217 East Fifth street.

A. O. U. W.
DULUTH LODGE, NO. 10, meets in Odd Fellows' hall every Tuesday evening at 8 o'clock. William J. Stevens, M. W.; H. B. Ivens, recorder; T. J. St. Germain, 110 First avenue west, financier.

KNIGHTS OF PYTHIAS.
NORTH STAR LODGE, K. of P., meets every Tuesday at 118 West Superior street. Dance Tuesday, April 24. T. J. Wharton, C. C.; T. L. Foss, K. R. S.

I. O. F.
COURT COMMERCE, NO. 3283, Independent Order of Foresters, meets first and Third Friday evenings at 8 o'clock at Rowley's hall, No. 112 West First street. Next regular meeting April 20, 1906—C. S. Palmer, C. R.; W. W. Hoopes, R. S.

FRATERNAL ORDER OF EAGLES.
DULUTH AERIE, NO. 79, MEETS every Thursday evening at 8 o'clock, at Eagle hall, Polz building, 116 West Superior street. J. W. Parker, W. P.; J. W. Schroeder, secretary, 11 First avenue east. Apply to W. E. Brown, 417 West Superior street, for rental of hall.

M. W. A.
IMPERIAL CAMP, NO. 2206, meets at Maccabee hall, 224 West First street, second and fourth Tuesdays. Next meeting, April 10. Special business. Visiting members always welcome. S. F. Staples, V. C.; N. P. Turnbladh, banker; R. Rankin, clerk, 1322 Jefferson street.

CLAN STEWART, NO. 50, O. S. C., meets first and third Wednesdays of each month at 8 p. m. in Folz hall, West Superior street. John G. Ross, chief; Malcolm Macdonald, secretary; John Burnett, financial secretary, 10 Mason flats. Next meeting, Wednesday, April 18. Dance at 9 o'clock.

ROYAL LEAGUE.
ZENITH LODGE, NO. 161, Royal league, meets in Elks' hall first and third Monday evenings at 8 o'clock. George L. Hargreaves, archeon; L. P. Murray, scribe, 1815 East Fifth street.

KNIGHTS OF THE LOYAL GUARD—Suburban division, No. 132, Hall A, Kalamazoo block. E. F. Heller, captain general; H. V. Holmes, paymaster, 415 Fifteenth avenue east. Mrs. Mary P. Foster, recorder, 729 Third avenue east.

MODERN MACCABEES—ZENITH CITY Tent, No. 1044, meets every first and third Thursday of the month at Rowley's hall, 112 West First street. Commander, Charles E. Norman; record keeper and finance keeper, A. G. Case, care Union depot, after 1 p. m., residence, 412 West Fourth street.

INTERNATIONAL UNION OF STEAM Engineers—Local union, No. 15, meets first and third Thursday evenings, third floor, room 2, Axa building. President, John F. Goglins; vice president, O. C. Hanson, financial secretary, E. V. Robinson; recording secretary, I. W. Gilleland; treasurer, C. J. Wendt; conductor, Andrew Wold; guard, William Beatty.

NOTICE.

GET YOUR SHOES REPAIRED, HANDsewed soles, 75c; nailed soles, 50c. All kinds rubber heels, 40c. Ladies' and boys' soles, 40c. All hand work, no machinery; best oak tanned leather. 229 East Superior street.

20 PAGES

DULUTH EVENING HERALD.

20 PAGES

TWENTY-FOURTH YEAR. LAST EDITION. FRIDAY, APRIL 20, 1906. (ON TRAINS, FIVE CENTS.) TWO CENTS.

MINNESOTA HISTORICAL SOCIETY

THE GREAT FIRE WHICH HAS DESTROYED THREE QUARTERS OF SAN FRANCISCO, UNDER CONTROL

ENDS LIFE AT MOBILE

William Becker a Wealthy Citizen of Milwaukee Shoots Himself.

Was in Poor Health and Visiting in the South.

Mobile, April 20.—William Becker, aged 67, a wealthy citizen of Milwaukee, who was visiting his nephew, James Hagan of Mobile, shot himself through the head today, dying instantly. Mr. Becker had been in bad health for some time.

Milwaukee, April 20.—William Becker of this city, who is reported to have committed suicide in Mobile, Ala., left Milwaukee for the South last February. He first went to Nevada, Mo., where he remained a few weeks, later going to Mobile. He was in the South for the benefit of his health. Up to a few years ago Mr. Becker and his brother Gerhard were proprietors of the Becker tannery in this city. The tannery was sold to the American Hide & Leather company and since that time William Becker had lived a retired life. He was financially interested in the Milwaukee Rubber Works company, which went into bankruptcy several weeks ago and was a party to a plan for re-organization of that concern. Mr. Becker is known to have been despondent for some time past because of ill health and his friends in this city attribute the suicide principally to this cause. He was 65 years old and leaves a widow.

NARROW ESCAPE FROM DROWNING

Anton Vig, Crookston Boy, Nearly Perishes in the River.

Crookston, Minn., April 20.—(Special to The Herald.)—In the middle of the Red Lake river, without being able to swim a stroke, was the predicament of Anton Vig of this city last evening at 7:30, when a boat containing himself and Nels Snader capsized just below the dam by being run into a snag by the rushing current caused by the abnormal size of the river at this time. Had it not been for the fact that a huge tree from the bank had been washed part way into the stream by the flood the former boy, aged 13, would have undoubtedly met a watery death in the bed of the Red Lake.

The two lads were maneuvering in the water opposite the Great Northern depot which, at the time of the accident, was thronged by people for the incoming of the evening trains. The boat was drifting down stream, being carried by the current, when without the least warning it tipped. Young Sader, being able to swim to a certain extent, made his way to shore but on account of the swift current, being the worst place in the stream, he was unable to aid his comrade who could not swim a stroke.

The unfortunate lad, apparently at the mercy of the current, drifted a short way down stream when he was able to reach a branch of a tree by struggling. He climbed upon the body of the tree which was just above the water but was still nearly 100 feet from the bank. Sader at once summoned aid and by the means of a rope which he tied about his waist, he was pulled ashore. He is the son of Martin Vig of 605 Pleasant avenue.

INDIAN TRIES SUICIDE.

Plunges a Knife Into His Breast at Cass Lake.

Cass Lake, Minn., April 20.—(Special to The Herald.)—George Bluesky an Indian, attempted suicide here while under the influence of liquor. Bluesky became angry at his friends and decided to settle the enmity by taking his life. Pulling a knife from his pocket he thurst it into his breast, just above the heart, making an ugly wound. He is in a critical condition and may not recover.

FINEST DANCE

Of Season at Hibbing Given by the Assembly Club.

Hibbing, Minn., April 20.—(Special to The Herald.)—The finest dance of the season was given by the Assembly club on Thursday evening at Close hall. Although the dance had been engineered for several weeks, the invitations were not out until the fore part of the week. About sixty couples enjoyed the evening. La Brosse's orchestra of Duluth, led by Mr. La Brosse and containing seven pieces, furnished the music for the occasion. Everybody was very enthusiastic about this dance, as it was the first invitation ball after the Lenten season. "Home, Sweet Home" was played by the orchestra at about 2 o'clock.

ACQUITTED OF CHARGE.

Fergus Falls, Minn., April 20.—Rudolph Babbler, a Perham real estate man, accused of larceny, was found not guilty.

A PANIC AT HONOLULU

An Earthquake Caused Buildings to Sway To and Fro.

The Shock Lasted for Six Minutes and Then Ceased.

Chicago, April 20.—A cablegram to the Chronicle from Honolulu says: "For six minutes yesterday a repetition of the San Francisco disaster, which would involve the capital of the Hawaiian islands in destruction, was feared. Vibrations, which were evidently the result of seismic disorders, were felt quite plainly throughout the city.

While earthquakes are by no means infrequent in the islands, that of yesterday was much severer than any which has occurred in recent years. It caused the buildings along Fort street and the other thoroughfares in the business district to sway to and fro, and in the residence districts some of the less strongly constructed buildings were partly demolished, as the result of the vibrations.

The disturbances caused by the vibrations caused the water in the harbor to rise rapidly, and fear was felt that a tidal wave might sweep over the city. However, inside of six minutes the vibrations ceased, and no further ones were noted during the day.

The vibrations had the effect of causing almost a panic among the inhabitants, who had learned of the catastrophe which destroyed San Francisco. Crowds rushed into the streets when the vibrations were first felt, and endeavored to make their way out of the business district as soon as possible, preferring to take their chances in the sugar plantations in the open, rather than to endure the danger of having the buildings falling upon them.

Fear of possible disorders, as a result of the panic resulting from the vibrations, caused the landing of a considerable force of marines from the men-of-war in the harbor. These, with the assistance of the local police, were able to restore order shortly, and within an hour after the vibrations had ceased, and conditions had become normal again, business was everywhere resumed, and the population went on its way as if nothing out of the ordinary had happened.

MOLTEN METAL FIRED POWDER

Which Caused the Death of Seven Men in Kearsarge's Turret.

New York, April 20.—A cable despatch to the World from Caimanera, Cuba, says:

Rear Admiral Evans, the commander-in-chief of the Atlantic fleet, has issued this general order:

"The commander-in-chief regrets to have to inform the fleet of a deplorable accident which occurred on board the Kearsarge on the afternoon of Friday, April 13, 1906, on the target grounds off Cape Cruz, Cuba, as a result of which two officers and sen men lost their lives and five other men were seriously burned while unloading the left 15-inch gun, which had been left loaded at the end of a run over the target range.

"Three sections of the powder charge which had been laid on the turret floor were accidentally ignited by molten metal caused by a short circuit in the cut-off switch of the circuit for supplying current to the electric rammer. Full investigation and report will be made by a court of inquiry, now sitting.

"The commander-in-chief extends to the captain, officers and men of the Kearsarge his sympathy at the loss of life and injuries sustained on board that ship. The crews immediately following the disaster, however, gave such an exhibition of discipline, self-sacrificing and heroic conduct that one must be proud of belonging to a service which furnished such officers and such men."

KILLED AT FERGUS FALLS.

Roland Newton Was Run Over by a Switch Engine.

Fergus Falls, Minn., April 20—(Special to The Herald.)—Roland Newton, a young man of about 21 years, died yesterday as the result of injuries received by being run over by a switch engine in the Great Northern yards in this city. He was riding on the rear end of a train which was being backed up, and jumped off and onto the next track just in time to be caught by the engine which was also backing up. He was badly cut about the head, one foot was cut off, and he was injured internally.

NEW POSTMASTER.

Washington, April 20.—(Special to The Herald.)—Martha M. Stewer has been appointed postmaster at Stevenson, St. Louis county, Minn., vice O. H. Stafford, resigned.

RUSSIANS SYMPATHETIC.

St. Petersburg April 20.—The calamity at San Francisco has created a profound impression here. Although yesterday was observed as a holiday, the papers printed extras giving the latest news and everywhere expressions of sympathy were heard.

SPREAD OF THE FLAMES CHECKED AT VAN NESS AVENUE AND MISSION STREET

The Fire is Still Raging North of Russian Hill Toward the Bay But Will Not Spread Any Further West.

Many of the Refugees Spent a Horrible Night in the Open Air, Most of Them Without Food or Water.

Ferry Building, San Francisco, April 20.—The fire is under control, it having been checked at Van Ness avenue and Mission street. The fire is still raging north of Russian hill toward the bay, but will not spread west. Probably a fourth of the city is safe. Measures are being taken for relief of the destitute. Last night was a horrible one for the refugees. Most of them were without food or water and their sufferings were terrible. Bakeries are starting today and bread is being sent over from Oakland. Supplies of bread and milk are needed immediately. Swift & Co. have 500,000 pounds of canned beef at South San Francisco and this will be of material assistance.

New York, April 20.—The Western Union received the following dispatch from San Francisco shortly before 9 o'clock, Pacific time:

"The fire in the residence section has stopped at Octavia street and is now confined to Telegraph hill. Inasmuch as there is a large burned area between that part of Telegraph hill now on fire and the section of the city further west, and since the fire is practically out in this burned area, the flames will probably not spread much further in this section. One great danger, which may lead to fresh fires about the city, is likely to be the kindling of fire in stoves by ignorant persons. There is scarcely a chimney in town that is safe to trust to stove fires."

FIRE SPREADS IN NIGHT.

Main Conflagration Starts Afresh and Burns Fast.

Washington, April 20.—The following Western Union dispatch was received at the war department today:

"San Francisco, April 20, 5:19 a. m.—The fire, which heretofore had crept around the base of Telegraph hill and left the few houses standing there, has crept back from the west and is now in full possession of the houses on the hill, and will, no doubt, take everything down to the water front on Van Ness avenue and west of there.

"The main fire has reached Octavia street, and is going at a fast rate. There is no one in from the fire since midnight. At that time it had started afresh on south end of the line of fire, and was burning fast.

"The ferry buildings present a fearful scene of men, women and children, and the few articles they have tried to save. They are all here, about to leave the city by the first boat they can get away on.

"The roads leading from the ferry north, and around the shore of the bay, as far as Fort Mason, are strewn with all sorts of vehicles that have broken down. Baby carriages, wheelbarrows, etc., that would not stand the loads over the rough way, have been abandoned, and in some cases with their loads.

"The fire came very close to Fort Mason last night, and the big Fontana warehouse and nearby canneries will, no doubt, go today. I think the fire will make a clean sweep of everything as far as Golden Gate park. Would not be surprised to see it take the Eucalyptus tress that line the park, and burn the shrubbery clear to the ocean beach."

MILLIONS OF RATIONS

Will Soon be Available for the Hungry Ones at San Francisco.

Washington, April 20.—Orders have been issued by the war department to army officers to purchase at Los Angeles immediately 200,000 rations, and at Seattle 300,000 rations, and hurry them to San Francisco. The war department was informed that there was 120,000 rations at the Presidio, that thousands of refugees are being housed there, and the army is feeding them. One million rations already have been started to San Francisco by the department. The department, this morning, received the following dispatch from Maj. Devol, superintendent of transport service, dated San Francisco, today:

"Answering yours, am issuing 3,000 common wall tents in store at Presidio storehouse, also 1,000 buckets and 1,000 blankets. Will continue issuing until stock is exhausted. Lack of water very serious. Can probably take care of tentage as fast as it arrives; no stoves needed, owing to glowing cinders. Warehouses in some danger at Presidio. All storehouses in city totally destroyed, with contents, except storage of officers' effects. Dock and all transports uninjured. Have moved records and files to Presidio."

CABLE IS INTACT.

Manila, April 20.—Honolulu reported at noon today that tests showed the San Francisco cable to be intact, but that San Francisco apparently had no instruments. Thousands of Americans here who have relatives in California are exceedingly anxious for news of their safety.

MILLS TO REBUILD.

New York, April 20.—D. O. Mills said last night that it was his intention to begin as soon as possible the reconstruction of the Mills building in San Francisco. He had no doubt that there would be a quick revival of hope and confidence and that the city would be rapidly rebuilt.

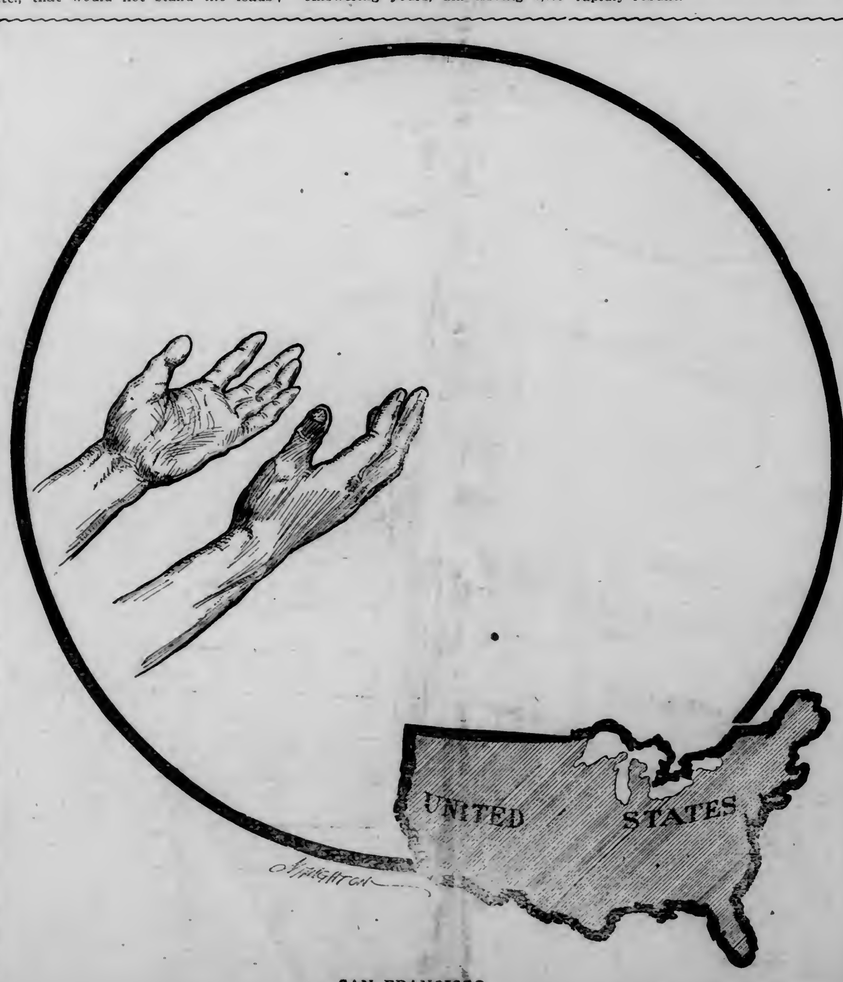

SAN FRANCISCO.

CITIZENS COMPELLED AT POINT OF RIFLES TO BURY DEAD AT PRESIDIO

The Rich and Poor Alike Pressed Into Service by the Soldiers.

Corpses Piled High Were Becoming a Serious Menace to Health of People.

Number of Dead Estimated From 300 to Enormous Total of 20,000.

San Francisco, April 20.—At the Presidio, soldiers pressed into service all men who came near the Presidio and forced them to labor at burying the dead. So thick were the corpses piled up that they were becoming a menace, and early in the day the order was issued to bury them at any cost. The soldiers were needed for other work, so, at the point of rifles, the citizens were compelled to take to the work of burying. Some objected at first, but the troops stood no trifling, and every man who came in reach was forced to work at least one hour. Rich men labored by the side of workingmen digging trenches in the sand. At the present writing many still remain unburied and the soldiers are still pressing men into service.

Portsmouth Square yesterday became for the time a public morgue. Between twenty and thirty corpses were laid side by side upon the trodden grass for lack of a more suitable place. It is said when the flames threatened to reach the square the dead, mostly unknown, were removed to Columbia Square, where they were buried when danger threatened that quarter.

Kansas City, April 20.—A special to the Star from Oakland, written last night by Albert Miller, a staff correspondent, who had just returned from San Francisco after making the rounds of the business district says:

How many lie dead, victims of this tremendous catastrophe cannot even be approximately told. Estimates have attained currency and credence that vary from minimums of 300 to incredible maximums of 20,000. Undoubtedly greater than the first figure, yet it seems impossible that the total deaths can possibly reach the larger aggregate. It is not possible for any one, whatever his opportunity of observation, however excellent his judgment, to do more now than submit his individual guess. For instance there was a lodging house, the New Brunswick, at Sixth and Mission. It collapsed from the first earthquake shock. One witness intimately acquainted with the lodging house and its business, asserts 600 were within it walls, when with the roof, they crashed into the cellar, and that all now lie dead there. Another witness of apparently equal credibility declared he knew the lodgers numbered 200.

The number of dead may never be told and in any event cannot now be told. Submitting only a guess now the number of dead may not exceed 1,200 or 1,500.

DAMAGE AT STANFORD.

President David Starr Jordan Gives Out an Official Statement.

Sacramento, Cal., April 20.—The following signed statement furnished to the Associated Press by President Jordon was given here last night:

"The earthquake did great damage to the buildings of Stanford university. Only two lives lost, a student, J. A. Hanna of Bradford, Pa., and a fireman, Hans Stroh. Eight students were injured, none seriously. The buildings wrecked are the Memorial church, the new library, the gymnasium, the memorial arch and the power house. Many buildings of the outer quadrangle were seriously damaged as well as some of the shops. The chemistry building and Encina hall, the inner quadriangle, are practically uninjured. The damage will approximate $4,000,000. The books, collections and apparatus are not greatly damaged. This message, together with 400 private messages from the university community, are sent from Sacramento, as all telegraphic communication to Palo Alto and all around the bay is out of commission.

"DAVID STARR JORDAN."

OPERA SINGERS

Lost Their All and Many of Them Are Penniless.

San Francisco, April 20.—By the burning of the St. Francis hotel, which was entirely consumed, over $4,000,000 went up in smoke. This magnificent caravansary was filled to its capacity. Among the guests were Adolph Busch and family, St. Louis; James Riley and wife, New York City; several members of the Metropolitan Opera company of New York, and many other Eastern visitors. It is reported that no one was injured at the St. Francis. The Busch party left the hotel when it was apparent that the building was doomed and are now housed with relatives at the Presidio. The opera singers lost their all, with the exception of several violins valued at $12,000, which were saved at the eleventh hour by Nathan Franko, the musical director of the company. Costumes, scenery, personal belongings and musical instruments succumbed to flames. It is reported that several members of the famous company are without money and clothing. Director Franko is endeavoring to arrange transportation to New York for his people, and it is expected that they will be rushed East at the earliest possible moment. Mr. Franko, who is now in Oakland, states that many of the stars have been lost sight of, including Mmes. Ames and Sembrich and M. Caruso. He is of the opinion that they are with friends in the stricken city.

The Conreid opera company in its entirety left for New York last night, after having played two nights here. All the costumes and property of the company have been destroyed and the individual members have suffered heavy losses.

"POOR AS ANYONE."

Mrs. Herman Oelrichs Has Lost All Her Property.

Chicago, April 20.—A dispatch to the Record Herald from New York says: "Practically all my property is in ruins. I can't give aid, because now I'm as poor as anyone else." Thus spoke Mrs. Herman Oelrichs, who before her marriage was Miss Therese Alice Fair of California, daughter of Senator James G. Fair and sister of Mrs. W. K. Vanderbilt, Jr., and who was prostrated yesterday at her Fifth avenue home over the anxiety for her relatives and friends and the loss of a great part of her fortune in the San Francisco disaster.

It was only recently that Mrs. Oelrichs traded her $3,000,000 hotel for the Rialto and the Crosby buildings. Both these buildings are near the corner of Mission and Montgomery streets and both are reported to have been demolished.

Mrs. W. K. Vanderbilt, Jr., who owns 400 houses in Mission street, is now at her country place at Great Neck, L. I. She has tried to communicate by telegraph with her relatives and friends, but to no avail. It is said that all the houses she owned have been destroyed. None of them was insured.

SANTA CRUZ

Not Seriously Damaged and There Was No Loss of Life.

Oakland, April 20.—An Associated Press correspondent arrived here from Santa Cruz late yesterday, having come over the Santa Cruz mountains by wagon. He reports that Santa Cruz has not been seriously damaged and that no lives were lost there. The damage to buildings is estimated at $200,000.

A landslide occurred on Loma Prieta mountain. Nine men were buried alive in their cabins at the Hinckley Creek mill of the Loma Prieta Lumber company. The slide buried the sawmill and cabins under 100 feet of debris. Another fatal landslide occurred at Deer Creek mill, just above Boulder Creek, two men, John Hannah and James Franklin, being caught in their cabins and killed. At Watsonville the Pajaro Valley bank, the Porter building and the high school were more or less damaged.

OFFICIALS MISSING.

Assistant Treasurer and Deputy of Sub-Treasury Cannot be Found.

Washington, April 20.—The treasury department has so far failed to locate the assistant treasurer or deputy at San Francisco and grave fears are entertained that they have lost their lives. The only person connected with the sub-treasury who has been heard from is J. M. McClure, an assistant bookkeeper. He has wired Secretary Shaw from Oakland under yesterday's date as follows:

"San Francisco completely destroyed by fire following earthquake, sub-treasury burned yesterday afternoon, under difficulty reached wrecked building this morning. Vaults appear intact. Found no guards. Finally communicated with Gen. Funston and secured detail of one company of soldiers. Unable to locate assistant treasurer and therefore acted on own responsibility. Chaotic conditions Mint building and vaults safe. Please arrange with secretary war for military protection to treasury vaults."

Secretary Shaw has wired the superintendent of mint and also Gen. Funston for information as to what is any national private banks are in a position to do business, and to suggest measures of relief.

THE FASHIONABLE NEW YORK SACK SUIT

N.V.-NO VENTS IN COAT

Alfred Benjamin & Co. MAKERS. NEW YORK

Correct Clothes for Men

This picture illustrates the new Benjamin Sack Suit without vents. It's the popular style on Broadway, combining as it does style and good sense, devoid of freakishness.

DULUTH WEATHER REPORT—Partly cloudy with mild temperature tonight and Saturday. Southwesterly winds.

FOR DISCRIMINATING MEN

Alfred Benjamin & Co.'s Clothes are made for men who appreciate style and quality. They are made of as fine fabrics and are tailored as well as the best products of the high priced custom tailor. Yet these clothes cost you no more than the usual ready-to-wear garments. That's why we are doing such a tremendous business in clothing. We're giving more real value than Duluth men have ever gotten. Come and see the new spring and summer suits—

$10.00 to $35.00.

Dress The Boys' Right For Confirmation—The Most Important Day of Their Life.

We anticipated the demand for Boys' Clothes this spring by having made up expressly for us clothing suitable for Duluth wear. The woolens were personally selected and extra care given in the making by one of the best manufacturers of Boys' Clothing in America. Mothers, who have looked elsewhere and bought here, say our Boys' Clothing is not only better, but our prices lower.

YOUNG MEN'S SUITS $15.00—We are making an introduction line of "Young Men's Suits" in plain blue swagger black Thibet and new gray worsteds—single or double breasted sacks—long center or side vests—swagger style, ages 15 to 20 years—at..... **$15.00**

BOYS' CONFIRMATION SUITS—Nowhere else will you find such a complete stock—nowhere else can you do so well—Boys' Knee-Pants Suits—in imported black and blue worsteds—worth $7.50—at..... **$5.00**

JACKET AND TROUSER SUITS—In Norfolk and double breasted styles, made of foreign and domestic noveties, in nobby patterns of cheviots and gray worstes, either bloomer or plain trousers—prices..... **$3.00 to $8.50**

LITTLE FELLOWS' SUITS—Eton collar, sailor blouse and Buster styles—ages 2½ to 9 years, in fine wool serges, neat mixed cheviots and new gray worsteds—with knicker-bocker trousers—at..... **$2.95 to $7.50**

OAK HALL SPECIAL SUIT—for boys ages 9 to 16 years. Jackets and two pairs of trousers—one plain and one knickerbocker, all taped seams—neat mixed cheviots and fancy worsteds—the best value in Duluth..... **$5.00**

BOYS' HATS AND FURNISHINGS—At all times we show varied lines of exclusive novelties in boys' hats, caps, waists, blouses, shirts, hose, neckwear and underwear—large selection and range of styles.

WEAR RALSTON SHOES—THEY COST BUT $4.00.

The Daylight Store — **Oak Hall Clothing Co.** — The Daylight Store

331-333-335 West Superior Street.

5,000 Extra Fine

CARNATIONS

ON SALE SATURDAY.
ALL COLORS AND WHITE.

Price 35c per doz.
Three Dozen for **$1.00**

PANTON & WHITE CO.

WEST DULUTH

RUNS AWAY FROM HOME

Berenice Crippin of Proctor Angry and Threatens Suicide.

Second Time She Has Disappeared—Only Fourteen Years Old.

The parents of Berenice Crippin, aged 14 years, of Proctor are much worked up over her disappearance. She left home yesterday about noon, much enraged at something or other which she considered ill-treatment of her.

Her relatives and friends are more than usually excited and worried over the affair because she threatened to commit suicide and is said to be very willful.

Some time ago her temper evidently got the better of her and she left home, but afterwards returned. This time when she became angry she told her people that she was going to commit suicide and then droped out of sight. She was last seen yesterday afternoon about 2 o'clock passing the power house at Bay View Heights.

Her people have told the police and a lookout for the girl is being kept. She is described as being about five feet in height and having dark hair and eyes. She wore a red waist at the time of leaving home and anybody being able to give the police or parents a clue will be doing them a favor.

THAT ROADWAY.

Commercial Club to Meet and Discuss Important Matter.

The West Duluth Commercial club will hold a regular meeting tonight and the matter of asking the city for a good roadway between Duluth and West Duluth will be brought up for discussion. This is regarded by West Duluth business men as of prime importance and it is likely that tonight a lively campaign will start to bring the matter to a successful conclusion.

Regarding roads to West Duluth, Alderman Barnes feels that he has a joke on the council and the board of works. On Monday night at the council meeting when a resolution of his regarding repairs to Forty-second avenue west came up, Mr. Barnes arose and asked for a report on what had been done about Grand avenue. Mr. Barnes has been suffering from a cold for some time and spoke quite hoarsely.

Evidently his remarks were not understood for the clerk took his statements to be an amendment to the resolution in hand to the effect that the board of works be directed to make Grand avenue passable and to place in a proper state of repairs the southerly side of the avenue. Strangely enough this supposed amendment was adopted and so was the resolution as amended. And besides that, the mayor approved it.

WATSON S. MOORE SPEAKS.

Addresses W. C. T. U. on "Christian Citizenship" at Longfellow School.

The annual meeting of the W. C. T. U. at the Longfellow school was held there yesterday and a very pretty and profitable program was rendered. The reception tendered the members was very encouraging to the ladies, for Miss McArthur, the principal, had done all in her power to make this an enjoyable visit for them. She had instructed each pupil to write an invitation to his mother to be present at the meeting and the result was a large attendance.

The subject was "Christian Citizenship" and the leader Mrs. Ida Morrill. The answer to the roll call was a quotation by each member from a statesman. Rev. M. S. Rice was to have spoken, but as he was engaged at that time, he secured Watson S. Moore to fill his place. Mr. Moore delivered an able address. The music was furnished by the eighth grade and solos were sung by Miss Alice Shannon, Mrs. David Adams and Mrs. J. H. Jern. Light refreshments were served. The society elected Mrs. N. C. Hendricks and Mrs. B. F. Smith as delegates to the Women's council, which was held this afternoon at the library up town.

BRIDGE UNSAFE.

W. G. Hammond Says, Swag Creek Passage is in Bad Condition.

W. G. Hammond of West Duluth, who has been running a logging camp north of Twig P. O., in 15-16, has just returned to West Duluth, and says that the wagon bridge crossing Swag creek, on the Cloquet river road, about two miles north of Twig, is impassible. It is considered unsafe to cross this bridge with a team, he says; that the settlers living north of the creek are obliged to arrange a crossing with poles, or wade through the creek the best they can.

It seems, according to Mr. Hammond, that the bridge has been unsafe for a year or so. The supervisors of Grand Lake township, in which the bridge is located, will do nothing, as the bridge is on a county road, and the county board has done nothing, so the bridge remains as it is. Mr. Hammond says that the settlers are very much incensed over the condition of the structure.

LAUNCH SEASON.

Fleet of Motor Boats to Go Up the River on Sunday.

It is expected that on Sunday about fifteen launches will head from West Duluth to Fond du Lac. This will signalize the opening of the river season. A number of launches have been out on the river already, but generally speaking the launching season has not yet opened, for with repairs, improvements, painting and general overhauling, the launches have not been out much.

The new engine for Richard Schell's new Bisbee III has arrived from the Globe Engine works at Menominee, Wis., and Mr. Schell and several men are engaged in installing the engine in the boat at Patterson's boat house.

LOTS OF READING.

Branch Library Has Many Patrons and Number Grows.

The West Duluth branch library, in charge of Miss Marble, librarian, handed in to the board of library the report for the month of March. It shows a remarkable increase in books in circulation and the attendance. Three years ago there were only 150 books in the library, and the attendance was very small, but now the number of books is over 800, and the attendance for March was 3,706, with a daily average of 119, while the number of books in circulation was 2,113, or a daily average of 68.

The number of cards in circulation is 465, and the cards issued during the month of March numbered 131. This wonderful progress, made in so short a time, is very encouraging to the board, and as the attendance is mostly of the juveniles, the works attractive to them are rapidly obtained.

WILL GIVE TROPHY.

W. F. Hurst Will Offer Club Something to Shoot for.

The West Duluth Rod and Gun club will hold its regular shoot next Sunday, at the foot of Sixty-third avenue, and the records hereafter will be kept, in order to have the average of each member when the contests are held. Several prominent business men have recently joined, and greater interest than ever before is taken in the sport.

The first contest will be held about the first of June, and the prize will be a medal or cup, beautifully engraved, donated by W. F. Hurst, the jeweler. Other contests will follow in close order, and many of the gunners have declared that they are going to carry off the honors, as well as the prizes, so that each meet will be very interesting and closely contested.

CHESNEY SLIPPED.

Lost Even His Dignity While Trying to Catch Pickerel.

Former Alderman William Chesney is furnishing fun to the Central avenue men in West Duluth today. Yesterday he and Hugh Blaine went down to the Lesure mill to try to catch some fish. Mr. Chesney wore hip boots, and waded into the water, in order to be the better able to get some pickerel. He was acting very much the fisherman, when he was robbed of his dignity by stepping into a hole, and went clear up to his neck, losing everything he carried but his clothes and his self respect, and Mr. Blaine says he bolstered that up only with the language he used.

He brought back four pickerel, and says he caught them, but Mr. Blaine has told two or three confidentially that Chesney bought them.

Nels O. Nyhus Stricken.

Nels O. Nyhus was stricken with an attack of paralysis this morning while in the office of J. J. Frey, and was unable to move hand or foot on the left side. He was quickly taken to his home at 227 North Sixty-first avenue, where he was attended to by a physician. This is the second attack he has had in a year and there is great anxiety felt by all his friends concerning his condition.

Cops After Records.

At the policemen's shoot held on the lake shore near Fifth avenue cast yesterday, the West Duluth officers made a showing of which they feel very proud. Patrolman Towe made a perfect record getting 50 points, while Lieut. Briggs made 43, Patrolman Mix got 42 and Patrolman Johnson made 28. In speaking of the shoot the men say they are well pleased with their shooting, but will establish better records later and are going to give the Duluth officers a run for the honors.

West Duluth Briefs.

Miss Doris Dowran will leave for Marquette tomorrow after spending a few days in West Duluth visiting with friends.

Stewart McDonald is visiting with friends in Minneapolis.

Thomas Murphy brought in a fine line of pickerel that he caught near the Lesure mill.

Ex-Alderman Edward Swanson is in town from New Duluth where he is engaged in the sand and gravel business. He reports that the conditions in that part of the town are not as yet materially changed by prospects of industries coming to town, but great hope is entertained by the residents there.

WATCH REPAIRING—HURST, 301 CENTRAL avenue.

A son was born yesterday to Mr. and Mrs. Frank Clancey of Fifty-eighth avenue west.

Henry Hewitt and Walter Thompson purchased forty-five lots in West Duluth yesterday. They say that now is the time to do the buying in this section of the city and prophesy a great future for West Duluth.

Miss Doro Johnson left for Ashawa where she will teach school, and will later on take up a homestead claim.

Mrs. Cena Lauer left for York station where she has taken a position as telegraph operator for the D. & I. R. R.

Wood match factory blocks at W. G. Pond's coal office.

Saleslades wanted—Apply A. Friemuth.

Itch! Itch Itch! —Scratch! Scratch! Scratch! The more you scratch the worse the itch. Try Doan's Ointment. It cures piles, eczema, any skin itching. All druggists sell it.

CO-EDS' NIGHTIES SHOCK TRUSTEES

White Robed Wesleyan Girls Proud of Moonlight Parade.

Cameron, Mo., April 20.—The Missouri Wesleyan college board of trustees has been severely shocked. The peaceful atmosphere about that institution has been violently disturbed by the acts of the co-eds, who room in North Hall. Under the very eyes of their preceptresses these daring maidens decided to celebrate their annual spring initiation by a "nightgown" parade.

Clothed in flowing robes of snowy white and headed by a trumpeter, they marched about the grounds in the pale light of the moon. Awed by the unusual sight no one molested them. This, in spite of staring men admirers attracted by the notes of the bugle.

The parade has caused consternation among the members of the board and the college authorities want to reprimand the girls. The co-eds are stubborn in considering themselves anything but wrongdoers and are as one in meeting the actions of the faculty. The girls claim as twentieth century co-eds they have the unquestionable right to indulge in as many moonlight "nightgown" parades as they desire.

The college authorities are at a decided loss as to what they should do in handling this delicate matter and for the present action is suspended.

GEORGIA MOONSHINER

Tired of the Court's Interference in Personal Affairs.

Columbus, Ga., April 20.—"Uncle Billy" Collins of the mountains of Meriwether, has just been arraigned before United States Commissioner Brown here once more on the charge of moonshining. He resents what he terms this unwarranted prying into his personal affairs, and confided to Judge Brown that he is getting awfully tired "of this foolishness."

"The next time you send for me," he said, "you can shoot me. I will just stand there, so, head up, and let 'em shoot me down, for I'm not coming any more."

"Uncle Billy," who is over 75 years of age, and is one of the best known characters in Meriwether county, has strong convictions of both the right and propriety of an individual making "a little licker" whenever he pleases, and various able arguments to the contrary submitted to United States juries in cases where "Uncle Billy" was particularly interested have failed to shake his belief.

The old man was acquitted at the last term of court of moonshining and with an air of injured innocence left the courtroom. The grand jury, sitting in a different part of the building, indicted him on the charge of illicit distilling in another case, and it was upon a bench warrant, the result of that indictment, that he was arrested again by Deputy Marshal Roberts. He promptly gave bond.

OPENS BIDS FOR PLANK WALKS

Board of Public Works Again Awards Contract to W. H. Kilton.

Bids for the plank sidewalks, which will be laid during the summer months, were opened this morning by the board of public works.

There were but two bids submitted, and that of W. H. Kilton, who has done the work for a number of years, was again the lowest and he was given the contract.

The city is divided into two districts, one west of Twelfth avenue west and the other east of that point. On the former, Mr. Kilton submitted a bid of $26 per thousand, and on the latter $28.50.

The only other bidder was the firm of Sang & Preston, which offered to do the work for the sum of $29 west of Twelfth avenue and $30 east of that point.

STOLE WATCH FROM DRESSER

Workman Removing the Storm Windows Claimed to Have Taken It.

While removing storm windows from the residence of A. W. Clark, 306 East Sixth street, yesterday, Joseph Cagnen is claimed to have entered the room of Miss Mabel Clark and to have taken a gold watch belonging to her, which had been left lying on the dresser.

Suspicions immediately fell on him when the watch was missed, and this morning he was arrested by Capt. Resche.

A search of his room was made by Detective Terry, and the watch was discovered under the carpet behind the radiator.

Gagnen will be arraigned in the municipal court this afternoon on a grand larceny charge.

The Commercial Telephone company of Texas was sold at a recent auction for $110,000 being bought in by a committee representing the bondholders, most of whom are located in Kentucky, Ohio and Indiana. The sale was the result of a suit brought by the stockholders to secure interest on $400,000 worth of bonds which was defaulted.—Cincinnati Enquirer.

CHAS. W. ERICSON | 219 W. Sup. St.

THE **HALF PRICE SALE** OF **Children's Suits** Continues AT **ERICSON'S**

50 per cent off all broken lots, sizes 3 to 7 years; 20 per cent off all broken lots, sizes 8 to 16 years.

Dont Wait!

Special Offerings For Saturday's Trade at

A. Freimuth

230 Central Avenue, WEST DULUTH.

25 doz. Ladies' Burson Hose, black with white, the only Hose that is knit to fit, without seam, regular price 25c, only..... **19c**

15 doz. Ladies' Silkote Finish embroidered Hose, former price 15c, only..... **9c**

20 doz. Children's Cotton Hose, guaranteed stainless black, regular price 25c, at..... **19c**

20 doz. Ladies' Combination Suits made of fine lisle thread, knee or ankle lengths—the 50c kind, at..... **39c**

10 doz. Corset Covers, trimmed with lace or embroidery, worth 25c, at..... **19c**

8 doz. Corsets, our 169, in drab only, made out of good quality jean, regular price 50c only..... **39c**

10 doz. Gingham Aprons, made out of good quality cloth, regular price 25c at..... **19c**

1 lot Ladies' Silk Waists, trimmed with lace, in white or black material, made to sell at $3, only..... **$1.95**

Ladies' Black Sateen Petticoats, made from good heavy sateen with a wide flounce, worth $1.50, at only..... **$1.00**

8 doz. Children's Caps, made with peak and out of good tweed cloth, worth 50c, at only..... **25c**

Remember the store is next door south of Nygren's Drug store.

Open a Charge Account at Bayha's.

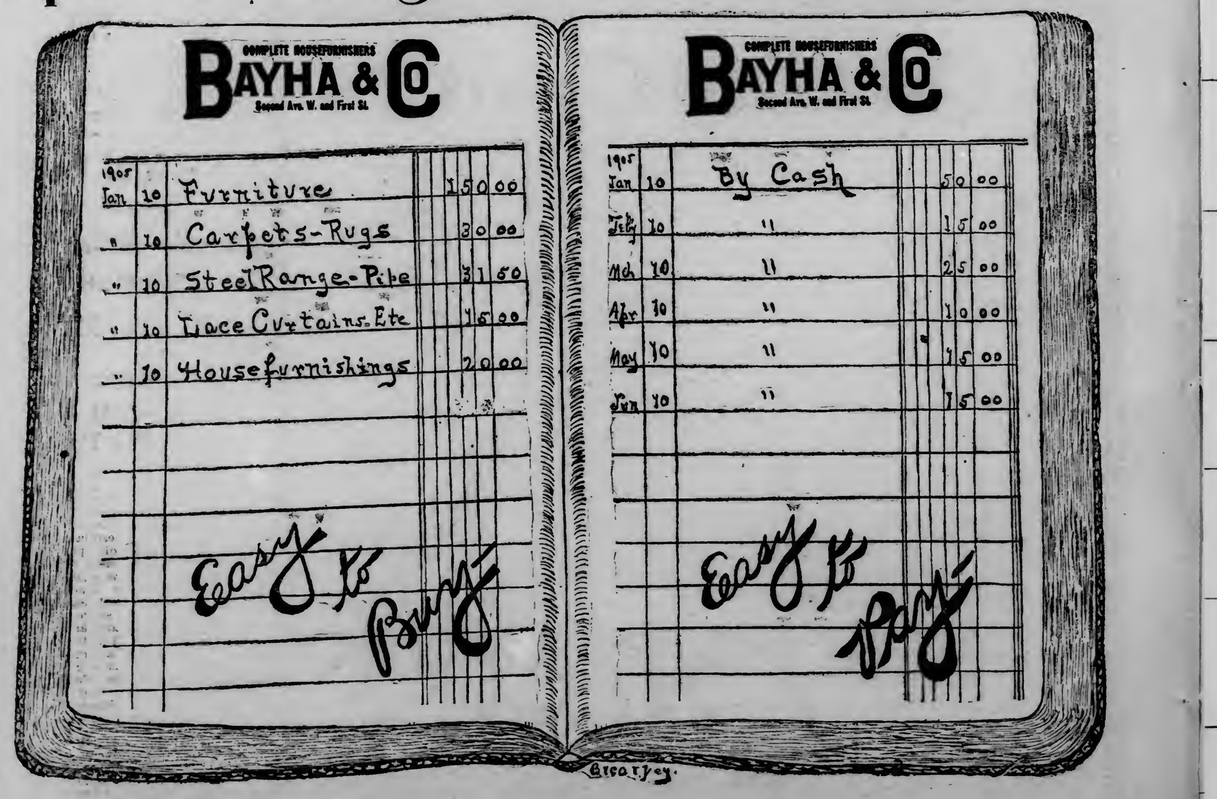

D. E. H., April 20, 1906.

The best in Duluth—the best in the land—are the famous Stein-Bloch Smart Clothes.

Each tailor who helps make them is chosen for specialized skill. One can fashion the best sleeve, another apply the smoothest collar. Some are masters of the Sack; others of the Evening Clothes or Frock Coats. Others touch nothing but Overcoats.

In his work each has the freedom of his own knowledge, but all are united by the force of 51 years of knowing how.

Columbia Clothing Co.

$18 to $27.50. Knapp-Felt De Luxe Hats, $6.00.

Rev. Rice to Lecture.

This evening at the First Norwegian-Danish Methodist church, Rev. M. S. Rice will lecture on the subject, "A Live Dog vs. a Dead Lion." The lecture is a popular one and Rev. Rice is a speaker who is always heard with pleasure. A musical program will be given.

WINDBER WILL NOT AGREE.

Charleston, W. Va., April 20.—The Kanawha coal field interests, represented by John Windber, refused to accede to the agreement effected yesterday for the 1093 scale in the Kanawha field. Thus the twelve mines of the Sunday Creek Coal company and 1,500 to 2,000 miners remain idle in this field.

WILL MAKE LONG MARCH

Minnesota Guardsmen Will Take 75 Mile Hike.

Third Regiment Companies Will Start March July 22.

The Duluth militia companies have received orders to mobolize at St. Paul, July 22, for the purpose of starting on a seventy to eighty-mile march, instead of the regular ten days' encampment that the state militia has been accustomed to in the past.

This march will be made by all the companies in the Third regiment and the battalions comprised of Companies A and C of Duluth; Company E of St. Paul, Company I of Worthington, Company G of Princeton and Company I of Crookston, will mobilize at St. Paul July 22 to start on the march for Lake City. The Duluth companies will leave the city on the evening of July 21.

The other battalion, comprised of Company B of Anoka, Company D of Zumbrota and Company H of Olivia, will mobolize at Zumbrota and take up the line of march July 23, traveling northeast and meeting the St. Paul forces about thirty miles from Lake City.

Camp will be made long enough at Lake City to permit of target practice.

The troops will travel in heavy marching order, carrying tents and all supplies. Every precaution will be followed as in a hostile country, skirmishers and pickets being maintained at all times. The troops will subsist on the regular army rations.

The regiment will be commanded by Col. C. A. Van Duzee. Maj. F. E. Resche will command one battalion comprised of the two Duluth companies and the company from Princeton. Maj. H. V. Eva will have command of the battalion comprised of a St. Paul, a Worthington and a Crookston company. Maj. E. S. Person of Zumbrota will command the battalion starting from that point.

The regiment will be accompanied by the artillery, two battalions to be mobilized at St. Paul and two at Zumbrota.

About three days will be allowed in camp at Lake City for drill and target practice, and the return will be made by train.

The Minnesota National Guardsmen are enthusiastic over the prospects of a practice march. They have desired the march rather than the encampment. Especially has it been urged that the practice marches be undertaken in some of the wilder portions of the state, in country that has as yet been little settled up, and where the soldiers would get plenty of opportunity to rough it.

Grass and Flower Seeds

Lawn, grass, garden and flower seeds in bulk. Buy from people who know what you need.

SEEKINS & LE BORIOUS, 109 W. Superior St.

CITY BRIEFS

Rev. Arthur H. Wurtele, rector of Trinity chapel, announces that the contribution at the services of next Sunday evening will be devoted to the fund for the relief of the suffering in San Francisco, Cal. Every child in Trinity Sunday school will also have an opportunity to contribute toward this relief fund.

A. Grabarkiewicz, local secretary of the federal civil service board, announces that because of the scarcity of applicants, the examinations for mail carriers and clerks has been postponed from the 25th to the 28th of this month. It is hoped by the board that the applications will come in much faster before that time.

Next week a corps of five or six inspectors will be appointed by Health Commissioner Murray to aid in the annual cleaning of the city. It is the desire of the health department to have the inspectors at work at least a week before the general municipal cleaning day is named, and they will be kept at work until the city is thoroughly cleaned.

Bids will be opened at the government engineer's office tomorrow for the replacing of a number of the lamp posts broken off the canal piers during the storm last November.

Stans Kupaci was arrested this morning on the charge of discharging fire-arms within the city limits. He is claimed to have fired a revolver on Fifth street last Sunday, breaking a street lamp. He was fined $3 and costs by Judge Windom.

Ray, the 8-year-old son of Jailer Robert Johnson, met with a serious accident last evening. He was riding on a delivery wagon on Duluth Heights, and fell off, the wheels passing over his head and shoulders.

The Duluth Automobile club was to have met tomorrow afternoon, but it has been decided to postpone the meeting until Monday afternoon at 2:30 o'clock for the reason that a number of members wish to show their interest in the campaign for good roads by attending the Good Roads convention to be held at Carlton.

The funeral of Arthur W. Johnson of 825 West Third street will be held Sunday afternoon at 1:30 o'clock at the home. The interment will be at Park Hill cemetery.

Bernice Crippple, a 14-year-old girl who ran away from her home in Proctor yesterday, was found today at Barnum. Her parents feared that she had committed suicide, as she threatened to do so when she left home, in anger, yesterday.

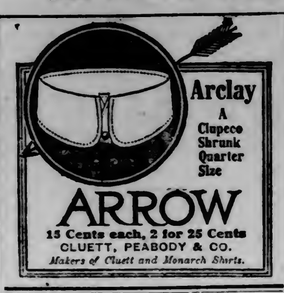

F. D. DAY & CO.

Properly Engraved

Wedding Invitations

Wedding invitations and announcements that are correct in form and phraseology.

Samples and estimates submitted without charge.

F. D. Day & Co

Fashionable Jewelers and Stationers.

315 West Superior Street.

Were in Santa Barbara.

Telegrams were received in Duluth today by friends of Mr. and Mrs. M. H. Kelley, from Santa Barbara. The messages stated that they had escaped the terrible disaster at San Francisco, having left there for Santa Barbara before it happened. They will go to Los Angeles on Sunday.

HOME COOKING SALE

Given by the Ladies of the Endion M. E. church TOMORROW at the Singer Sewing Machine office. 14 West Superior street.

PERSONALS

V. Powell of Oden, Mich., is in the city looking over a large tract of timber that he owns on the Mesaba range.

William McCullough and George McArthur returned today from West Baden, Ind., where they have been attending the spring races.

Mrs. William W. Bradbury of 1418 Jefferson street is visiting in St. Paul.

News was received yesterday from North Yakima, Wash., of the death of Hazel, the 2-year-old daughter of Mr. and Mrs. Charles Phillips. Mr. Phillips was a resident of the Head of the Lakes for a great many years and is well known to the lumbermen and many others. He recently moved to Washington to engage in the lumber business there.

Capt. John Irvine left for his light station at Outer Island on Lake Superior, Monday.

C. E. Lytle of Marquette, Mich., general superintendent of the South Shore road, was a visitor in the city this afternoon.

O. Van Brunt, traffic manager for the Simmons Hardware company of St. Louis, was a caller at the railroad office today. Mr. Van Brunt left this afternoon for Sioux City, Iowa.

SILBERSTEIN & BONDY CO. SILBERSTEIN & BONDY CO. SILBERSTEIN & BONDY CO.

New Spring and Summer Garments For Ladies, Misses and Children.

They have just arrived—beautiful creations from the hands of pronounced style makers. Every popular shade is represented—the distinctive styles that always characterize the S. & B. Co.'s garments.

$25.00

Smart Tailor-Made Suit

Of fine Panama, in all the new shades, in the new Bolero Coat—beautifully trimmed style, circular gored style skirt, trimmed with tailored straps.

$29.50

Stunning Models

Of new stripe or broken check materials or fine Panama, an entirely new style Eton coat from the leading fashion centers—qualities worth $37.50; Special tomorrow **$29.50.**

Special Values in Spring Coats for Tomorrow.

$18.50 AND $22.50 TIGHT-FITTING COATS FOR $12.50—About 20 coats remaining from our Easter sales—numbers which cannot be reordered, sizes from 36 to 42—styles made by the best tailors—of fine quality covert cloth. In order to make a speedy clearing we offer them for tomorrow at **$12.50.**

$15.00—New Touring Coats—Richly trimmed and made of the latest novelty mixtures.

$19.50—The New London Coats—Swell models, elaborately trimmed, made of the latest novelty imported mixtures—a $25.00 value at **$19.50.**

The Juvenile Department

Endless display of attractive clothes for the young Miss from 4 years up.

Nobby coats and dresses, selected with the utmost care, of materials of the finest quality.

$5.00 Nobby Top Coats for children from 4 to 8 years old, made in swagger style, of fine novelty mixture, with fancy velvet collar.

$6.50 and $7.50—New "Touring Coats" of fine novelty checked effects, richly trimmed and cut in that swagger style always to be found in our garments.

$16.50 "Princeton Coat" at $12.50—One of our swellest models for young girls, made of fine imported materials exclusive with us.

The "Junior Suit"—another arrival of these serviceable garments, made in pretty "Pony," "Eton" or box coat style of beautiful materials—the correct models for street wear—**$13.50, $18.50 and up.**

The "Naval Suit"—one of the smartest and nobbiest creations of the season.

"Jane Shaw" Dresses for summer wear—made of Anderson Gingham, in guaranteed fast colors, tucked white lawns or novelty materials. Prices from **$5.00 to $25.00.**

Pointers from the Baby Store (Third Floor.)

We desire every mother to get acquainted with this department.

In it is gathered every accessory of babyland from the first little bands to the caps, kilts and dresses for boys and girls up to 4 years of age. Garments made with equally as much care as you will find in the ones for the grown-up ladies.

Short Dresses, hand made and hand embroidered yoke in French styles—**$4.00 upward.**

Loose Coats for the baby, in fine silk, cashmere or Bedford cord—from **$1.50 up to $10.00.**

Close Fitting Baby Caps, in Duck, plain or ruching trimmed style—**50c up.**

Long Dresses, hand made of fine Nainsook, tucked, shirred, and hemstitched—**$2.00 and $3.00.**

Infants' Nainsook Slips or Dresses—sizes 6 months to 2 years old—Bishop and yoke styles—**50c up to $2.00.**

Infants' Long Kimonos, in cashmere and flannels, $3.00 to $5.00. In outing flannels, **75c.**

Spring Millinery.

Every headpiece in this department breathes the air of Spring—a confusing array of loveliness in the prettiest combinations of colors, vieing with nature itself for supremacy, greets the eye as one enters our Millinery parlor on third floor.

The hundreds of pretty creations sold before Easter have been replaced by equally as charming conceptions, both from the Eastern fashion centers and by models from our own workrooms.

Special for Tomorrow.

Fine Pattern Hats, elegantly trimmed in the season's latest style; qualities worth $12.50 and $15.00—**$10.00.**

New Bags.

Never has our showing of fashionable leather goods been more complete.

We have been informed from different sources, that a better and equally as stylish bag can be obtained here for less money, than in the larger cities.

All the new shapes in "Vanity," Carriage and Automobile bags, in "Pin Seal," "Sea Lion," and "Walrus."

Special for Tomorrow—

White canvas Bags—envelope or bag shape, containing small purse and mirror; 50c, $1 and $1.50.

The Store of Quality.

Silberstein & Bondy Company.

If Quality Counts

Our Clothing Is Supreme!

Fancy Vests $1.50 to $5

IT IS MADE RIGHT, AND THEY STAY RIGHT, TOO. We build on the definite plan of giving you genuine Union Made goods, equal in every single separate point to the best you can have made to order for $15 and $20 a suit. Every point, not one or two; for the long wear of the made-to-order suit is no use without its individual style—style is no use at all without perfect fit—and fit is no use unless it stays a fit.

Our Suits come to you at cash prices and cost you only $1.00 per week. Simply because—by our system—it does not "cost as much to sell a suit as it does to make it."

You take goods on first payment.

Ladies' Suits, $10 to $35

$1.00 PER WEEK PAYMENTS.

NO SECURITY. EASY TERMS.

GATELY'S

8 East Superior Street.

HOME COOKING SALE

Given by the Ladies of the Endion M. E. church TOMORROW at the Singer Sewing Machine office. 14 West Superior street.

Too Late to Classify

THE BEST SEPARATOR FARMER butter on earth, 5 and 10-lb jars. Call D. Klausen, 418 East Seventh street.

FOR SALE — FINE SODA WATER fountain cheap. Max Wirth, 13 West Superior street.

WANTED — EXPERIENCED BOOKkeeper and collector to take charge of office and collections of Superior street business house. Address, with reference, C 500, Herald.

WANTED—WAITRESS AT THE UNION restaurant, 529 West Superior street.

WANTED — ONE EDGERMAN, ONE steam driller steam hoist; 30 cents an hour, and five teams. Western Labor & Supply company.

FOR RENT—TWO OR THREE PLEASant furnished rooms, West end, one-half block from West Third and two half block from West Duluth car line; will allow light housekeeping. L 41, Herald.

WANTED — CLOTHING SALESMAN. Menter & Rosenbloom Co., 201 West Superior street.

Hair Dressing, Shampooing, Facial Massage, Manicuring, at Miss Horrigan's.

MANICURING, FACE AND SCALP treatments. Miss Kelly, opp. Glass Blk.

Ricochet Game

at the

Temple Rolier Rink

TONIGHT

Between the Eagle Clothing Co. team and the Kelley Hardware Co. team.

FRANKLIN MEDAL IS PRESENTED TO FRANCE.

Philadelphia, April 20.—The presentation of the Franklin medal to the Republic of France, in accordance with the act of congress, was the leading feature of today's observance of the Franklin birth centennial celebration. The ceremonies took place at the Academy of Music, and were participated in by the delegates, invited guests and members of the American Philosophical society. The presentation was made by Elihu Root, secretary of state, Ambassador Jusserand accepting the medal for the French nation. Previous to the presentation, addresses in commemoration of Benjamin Franklin were made by Dr. Horace Furniss, President Charles Elliot and Joseph H. Choate, former ambassador to the court of St. James.

LA CROSSE PAPER SOLD.

La Crosse, Wis., April 20.—The Chronicle, the Republican morning paper, today passed into the hands of R. B. Gelatt and Fred G. Cowles, who are also proprietors of the Leader-Press. The Chronicle will be maintained as a separate newspaper.

MARRIAGE LICENSES.

Dow Lunt and May Vandome, both of St. Louis county.

BIRTHS.

SPIRES—A daughter was born to Mr. and Mrs. George A. Spires of 111 West Fifth street, April 17.

SOSNOVSKY—A son was born to Mr. and Mrs. Abraham Sosnovsky of 712 West Superior street, April 20.

DEATHS.

STONE—Vilma, the 8-months-old daughter of Mr. and Mrs. C. E. Stone of 2108 Piedmont avenue, died this morning of meningitis. The funeral will be held Sunday afternoon at 2 o'clock and interment made at Hermantown.

McCARTHY—Jeremiah McCarthy, aged 57 years, died April 15 at the county poor farm.

JOHNSON—Arthur W., the 5-year-old son of Mr. and Mrs. Andrew Johnson of 825 West Third street, died this morning. The funeral will be held at 1:30 o'clock Sunday afternoon.

BUILDINGS FOR 'FRISCO

Washington, April 20.—When the senate met today Mr. Scott presented and asked immediate attention for a resolution calling upon the secretary of the treasury to prepare for the senate, an estimate of the cost of replacing the ruined federal buildings in San Francisco and it was adopted. The resolution suggests that the estimate should be for steel frames.

There was no objection to and very little discussion of the resolution. Mr. Heyburn suggested the necessity of making immediate provision for the United States courts in San Francisco.

A resolution was presented by Mr. Morgan at the request of the secretary of war, making the money appropriated by the resolution passed yesterday, for the relief of San Francisco sufferers, available for the purchase of medical supplies as well as for subsistence and quartermasters' supplies and was also passed. The reason for the resolution was given in the following telegram to Surgeon General O'Reilly dated at Fort Mason, Cal., April 19:

"Medical supply depot was totally destroyed. Will call on the naval authorities for surgical dressings. Will need at once 80,000 yards of gauze, 100 pounds absorbent cotten and two barrels of alcohol. Every provision is being made for the care of the sick. The division hospital has been ordered erected and post hospital opened. The difficulty for caring for sick is in scarcity of water, which is sufficient for drinking and cooking only."

It takes less courage nowadays to "discharge the cook" than it required before the advent of "The Herald want ad. way" of getting a new one.

THE WESTERN UNION TELEGRAPH CO.

INCORPORATED

23,000 OFFICES IN AMERICA. CABLE SERVICE TO ALL THE WORLD.

147 Ex Hy Cr 15 paid nite 1255a
4-20-06

Dated New York 19
Little & Nolte, Agents, Duluth.
Shall promptly pay San Francisco losses same as done in Chicago and Baltimore. Push for good business.
N. Y. Underwriters' Agency.

Always Open. Money Transferred by Telegraph. Cable Office.

GUARANTY NEARLY MET

Hillside Residents Have Only $900 More to Subscribe.

Water Board Awards Contract for West Duluth Extension.

The guaranty petitions from the residents of the hill district for the extension of the middle system of water and gas mains are only $900 short of the amount required by the water and light department on the estimated cost of $95,000 for the extension, not including the reservoir and ground, the cost of which is estimated at about $32,000.

The petitions must go before the board at the next meeting, April 26, and the people in the hill district who desire water and gas service, and who have not already subscribed to the petitions, are being urged to attend to the matter at once. The petitions are in charge of Alderman Emil Tessman, Alderman Staples and Ex-Aldermen H. A. Wing and Harper.

A preliminary conference between the committee and Manager L. N. Case of the water and light department was held Wednesday, at which time the petitions were submitted to Mr. Case. At that time there was nearly a sufficient amount raised, which, with the hydrant rentals, would satisfy the required guaranty.

When the water and light commissioners met yesterday afternoon, Manager Case reported progress made, and it was the understanding of the commissioners that the petitions should be ready for the board at the meeting April 26. By that time it is expected that the residents in the hill district will have fully met the guaranty.

Manager Case was instructed by the board to urge the Lakeside residents to get their petitions for extensions before the commissioners as soon as possible, so that the board will have something definite to present to the city council to request the amount of money required for the construction work this year.

Bids were opened for the digging of 5,284 feet of trench and the laying of the two twelve-inch water mains from the main at Fifty-fourth avenue west and Grand avenue to the West Duluth reservoir at the corner of Highland avenue and Sixty-third avenue west. One of the mains is to be an inlet and the other an outlet for the water in the reservoir, so as to keep it in circulation all the time.

The contract for the construction work was awarded to Pastoret & Lunz of Two Harbors, on their bid of $5,834, with rock work at $5 per yard. The estimated amount of rock work is 400 yards. The bids submitted for this work were as follows: Fairbanks, Morse & Co., of St. Paul, $6,652.97, rock work at $5.25 per yard; Pastoret & Lunz, Two Harbors, $5,834, rock work at $5 per yard; Emil Engle, $8,287.82, rock work at $5.40 per yard; Thomas & McCoy, Duluth, $6,189.21, rock work at $5.50 per yard; George R. King, Duluth, $7,182.55, rock work at $5.20 per yard.

Bids were also opened for the replacing of the roof on the gasworks on Garfield avenue. The contract was awarded to the Duluth Corrugating & Roofing company on its bid of $470. A bid of $368.35 was submitted by W. D. McGill.

It was expected that bids would be opened at the meeting yesterday for an electrically-driven plunger pump, but at the request of some of the manufacturers who could not get their figures here at this time the matter was postponed until April 26.

As soon as some changes are made in the lease of lots on which the three pumps for the Duluth Heights water system will be driven, work will begin in that district. The contract for the driving of the wells has been awarded to J. Roberts of Superior at $2.75 per foot.

The water and light department will advertise for a gasoline engine and an 80,000-gallon tank for this system.

Manager Case has been instructed to advertise for bids for the season's supply of valves and hydrants.

CLAIMED THAT HE WAS ROBBED

Stranger's Game Play Locates Cash, But Not as Expected.

Taylorville, Ill., April 20.—A man giving the name of J. G. Montgomery, and registering "City," created quite a little excitement at the Annex hotel and confronted those in the office with a revolver, asserting that he had been robbed of $350.

Montgomery, upon retiring, hid $350 in his sock. He seemed to have forgotten where the money had been placed, and the first thing he thought of upon awakening was that he had been robbed. He grasped his revolver and went rushing down to the office, where he pointed the gun at the night clerk's head and demanded his money. Doctor Morton and George Hill of Morrisonville, were also in the office.

Montgomery turning to Hill, said: "There is the man that's got my money." Then he accused each and threatened to kill them all. Doctor Morton attempted to get to the telephone to call the police, but Montgomery's gun soon changed his mind and he sat still.

Mr. Adams, the proprietor, hearing the noise in the office, came down stairs, when Montgomery again demanded his money. Mr. Adams told him to wait a minute and he would get it for him, and with this he left the office and returned with Policeman Craig, who took Montgomery's gun and placed him under arrest.

He was taken to the city jail and later before Judge Weaver, where a fine of $79.50 and costs was imposed and paid.

When searched at the police station the $350 which he thought had been stolen was found in his sock, and sewed in the lining of his coat were bills and drafts, the total amounting to $2,850.21.

After paying his fine Montgomery went to the Antlers hotel, but has since left town.

VIBRATIONS IN SUBWAY.

New York, April 20.—Vibrations very nearly coinciding in time with the San Francisco earthquake were recorded in the subway here by an intrument used to mark the vibrations caused by dynamite charges in excavations about the city. Unusual vibrations were indicated by this instrument nineteen minutes after the original shock.

Peculiar to Itself

In effectiveness, usefulness and economy, curing the widest range of diseases, and doing the most good for the money, is

Hood's Sarsaparilla

Liquid or tablets, 100 Doses One Dollar.

PLEA MADE BY CONVICT

To Governor of Georgia to Let Him be Hanged.

Officials Fear He is Laying Basis for Insanity Plea.

Atlanta, Ga., April 20.—Governor Terrell has received a letter from Rev. J. G. Rawlings of Valdosta in which this man, who is in jail for the murder of Willie and Clara Carter, asks that the governor not grant any more reprieves or interfere with the sentence of the court to the effect that he be hanged.

In his letter Rawlings says that he is tired of those requests which are being made in his behalf, and he wants the law to take its course. In other words, Rawlings insists that he be hanged, and wants no interference in the matter of his being executed according to law; and there seems to be a good chance that this last request will be granted, as Rawlings is now under sentence to be hanged for Murder on May 4.

The letter was written to Governor Terrell on the back of a circular advertising a railroad excursion, and the writer intimated that Sheriff Passmore understood about the letter. Before closing the epistle Rawlings added as a sort of a postscript a second request that Governor Terrell would not stop his being hanged.

Governor Terrell says the letter is unique in his experience, as other letters he had received under similar circumstances were petitions to interfere, rather than to let the law take its course. Several officials who heard about the letter were of the opinion that Rawlings had suddenly enjoyed an awakening of conscience and wanted to die, that he might expiate the crime for which he has been sentenced, and in this way do as much as possible to save his boys, Milton, Leonard and Jesse Rawlings. Others believe Rawlings either crazy or making evidence for an insanity plea.

The same day Col. John R. Cooper, representing Rawlings and his sons, appeared before the supreme court of the United States in Washington and made an eloquent plea on the question involved in the appeal taken from the supreme court of Georgia. At the conclusion Chief Justice Fuller stated that the court was in full possession of the facts in the case, and that it would not be necessary for Attorney General Hart or Solicitor General Thomas to make an argument.

An early decision is expected, as the announcement of Justice Fuller is taken as evidence that the court does not regard the case as one for interference. It is generally believed that this means that there will be no further interference in the sentence of the court below, and that the hanging will take place May 4.

THE STAGE

TONIGHT'S ATTRACTIONS.

LYCEUM—"Isle of Spice."
METROPOLITAN—California Girls.

COMING ATTRACTIONS.

LYCEUM—Saturday afternoon and evening, "The Sleeping Beauty and the Beast."
LYCEUM—Monday, Field's Minstrels.
METROPOLITAN—Next week, Dainty Paree Extravaganza company.
TEMPLE RINK—April 30, Mme. Sarah Bernhardt in "Camille."

"ISLE OF SPICE."

Tuneful Musical Comedy Pleases Audience at Lyceum.

CAST.

Bompopka ..... Chas. A. Pusey
Lieut. Harold Katchall.....
.....Bert Wainwright
Micky O'Grady .....W. J. McGraw
Stubsy Mackinaw ..... Jack Collins
Kashon ..... John L. Webber
Konner ..... Chas. Ferguson
Teresa ..... Ethel Tillson
Komorta ..... Louise Gould
Trinket ..... Fanny Ide
Asbena ..... Mayme Fulton
Mother Witch ..... Cora Landis

Carrying an orchestra of its own, a bevy of young and pretty chorus girls, an excellent cast, and some novel electrical effects, the tuneful favorite "The Isle of Spice" was back to the Lyceum last evening, and will appear again tonight.

The Nordica concert proved a big counter attraction, but in spite of this, a very fair house greeted the production.

The score contains such catchy, popular hits as "The Goo Goo Man," "How Can You Tell Till You Try?" "Peggy Brady," and "You and I." The lines are orlght and witty, and the whole forms a musical comedy which ranks above the ordinary run of such productions.

Charles A. Pusey, the king, has between six and seven feet of grotesque physique, and a good baritone voice to aid him in his fun making efforts. He is very funny at times.

Bert Wainwright, the lieutenant, has a clear tenor voice which is shown to good advantage in the duet, "You and I," and an interpolated solo in the last act.

W. J. McGraw and Jack Collins are good, average knock-down comedians, and are satisfactory in their parts of the two deserting sailors.

Ethel Tillson is a rather pretty young lady, with a good soprano voice, which is heard to good advantage in the duet "You and I," and the "Little Maid of Nickobar."

The pony ballet almost fulfills the statements of the press agent. The girls are young and for the most part pretty, and they carry through their dances with a dash that is distinctive.

THE CALIFORNIA GIRLS.

The California Girls will give a performance at the Metropolitan this evening and two tomorrow, which will close their engagement in Duluth. The company will then disband for the season, all the members leaving for New York and Chicago. During the last week of a season, players are unusually merry, just like children on the eve of vacation, so that the entertainment at the "Met" this week is a very merry one.

"BEAUTY AND THE BEAST."

It is said that few actresses hold a more unique and distinctive position in any certain line of work than does Miss Isabelle Underwood, whose particular forte for the past seven years when she played "Jack" in "Jack and the Beanstalk," has been, in comic opera and extravaganza vernacular as "principal boys." And still fewer, perhaps, are so well fitted by nature and talent to successfully portray the "opposite sex." Miss Underwood will appear at the Lyceum, Saturday, matinee and evening, as "Prince Charming" in "The Sleeping Beauty and the Beast." It is a character in which it would be so easy for a woman to appear ridiculous, but this clever young woman seemingly possesses a personality all her own and acts the part in such a perfectly natural manner that one easily overlooks the incongruity of it all and accepts "her" as "him," as quite the proper thing.

FIELD'S MINSTRELS.

Theater goers of this city will have an opportunity to see the Al. G. Field Greater Minstrels at the Lyceum, Monday evening. Flattering reports have preceded this minstrel show into this city. It is said the "First Part" is as refreshing as a dip into salt water. It is a tonic. The refined humor is said to be in keeping with the artistic prospect, and the melody is expressed in songs as varied in sentiment as the many colored light effects. Ebony faced minstrel men in long purple coats and high purple hats commingle with white-faced minstrels in Immaculate silks and satins. It is during the "First Part" that "Doc" Quigley introduces his eccentric dance in an act called "The Head Waiter." The act is known as "The Gridiron Club" and is a take-off of the famous newspapermen's club of Washington, by that name.

SARAH BERNHARDT.

"Camille," which Mme. Sarah Bernhardt will present at the Temple rink, Monday afternoon, April 30, was written in 1848 by the son of the Alexander Dumas who had thrilled the world by the power of his pen. It dealt with the character of Marguerite Gautier—a living woman of the period—who was one of that phase of Parisian life which is so inseparably interwoven with the nation's history. She loved Armand Duval; they went to live together quietly, in the country; the elder Duval interfered and Marguerite, thinking to save Armand from parental displeasure, sacrificed all to drive him from her by pretending faithlessness. The story of her gradually broken spirit and body coming finally to the climactic and pitiful death which is the last scene of the play, has never been duplicated in the world's literature, and nowhere is there such a scene as the deathbed reconciliation, when Marguerite, happy in the thought that Armand at last knows her to be true, breathes her last in his arms and with his fervent blessing.

When the story first appeared in book form Dumas was so deluged with letters from over the world that, in order that he might not be misunderstood, he wrote another book, "The Marble Heart," presenting the opposite extreme of the same character—a woman soulless and without conscience. But the world—the sympathetic, human world—prefers to remember in Marguerite the woman of inherently good impulses, and noble self-sacrifice.

A JEWS' DEFENDER HALED TO COURT.

St. Petersburg, April 20.—Prof. Michailovitch Zabehevsky, rector of the Odessa university, has been summoned before the supreme court here to answer to the offense of having organized the students into a body to defend the Jews.

Prof. Zabehevsky, who has great influence over the university students because of his popularity, organized most of them into a body that defended bravely the districts where the massacres were to take place, and, although a number were killed in efforts to defend the helpless women and children, the body remained undaunted. The anti-Semites swore revenge on the professor who caused the students to organize.

If you have an old chair, couch or desk, sell it through a want ad. in The Saturday Herald.

UMBRELLA REPAIRED FREE
FOR ONE YEAR

If you buy your umbrella from me I will keep it in repair free for one year. All kinds of repairing and recovering on short notice. Telephone orders given immediate attention. I have no branch shops. A. GINGOLD'S Umbrella Store, 125 East Superior street. Open evenings. Zenith 'phone 1821-A.

FREIMUTH'S. | FREIMUTH'S. | FREIMUTH'S. | FREIMUTH'S. | FREIMUTH'S. | FREIMUTH'S.

FREIMUTH'S CLEARING SALE WOMEN'S COSTUMES!

We have several assortments of Women's Suits—balance from our phenomenal pre-Easter sales—

Choice specimens of the most attractive models we possess. These lines are now in an incomplete condition, we wish them sold immediately.

The price offerings are revelations, when the superior style and quality are considered.

$18.50 Gets a $25.00 Suit

$18.50 For a choice of several fine Panamas, or fancy weaves—nobby Eton suits—colors of Alice Blues, Resedas, Royales, Rose and blacks—value to $25.00—Saturday **$18.50**

$37.50 Buys a $50.00 Suit

$37.50 Just a few left of these smart styles—only one model each—Rose, Reseda, Alice greys, and fancies. They sold as high as $50.00. It's the most splendid value ever offered in Duluth—choice of any of these suits—Saturday **$37.50**

A $40.00 Suit for $29.50.

$29.50 buys a choice of over 40 styles in late spring nobby, up-to-date Suits—come in all the popular weaves—and the newest modes—they sold for $40 every one. If we have your size, this choice selection goes at $29.50 each.

$39.50 Two numbers of very handsome white serge suits—finest of qualities—beautifully trimmed and embroidered—no such style in the city that compares with these. It's the most choice selection that will be found in the Northwest. These two numbers at $39.50 and **$52.00**

Silk Petticoats for $4.95.

$4.95 For a Silk Petticoat—you couldn't buy the silk for that—comes in full sweep style, ruffled and flounced—all the new shades and changeables, actual values at $8.75—Saturday..... **$4.95**

$5.00 Waist for $3.48.

$3.48 For a regular $5 Waist—made of fine Bishop lawns—beautifully trimmed—button in back—and elbow sleeves—handsome embroidery fronts—ordinarily sold for $5.00—Saturday. **$3.48**

Extra Specials in Girls' and Children's Coats.

This juvenile section of ours displays the same taste in wearing apparel that has made the women's section the most popular place in Duluth as an authority on style and qualities at reasonable prices.

We have an assortment of nobby Coats for Children—values to $15.00—that have been arranged in six lots—all the latest novelties in this season's Coats—covering the full gamut of models for younger folks—sizes 2 to 14 years—in six lots—$2.98—$3.98—$5.00—$5.75—$6.50—$9.75.

JUST RECEIVED—Children's Straw Sailors for early buyers—this selection includes some clever new styles in Children's Sailors—fine braids and basket weaves—trimmed with silk bands—monogramed on streamer or crown—It is the most varied showing in Duluth, at **50c, 75c, 85c, $1.00, $1.25 and $1.50.**

New Umbrellas.

$1.50 Just received 200 silk umbrellas—26-in. size. Black satin borders. Handles in plain box wood—wietzel or silver trimmed.

Large variety of most beautiful styles, covers and silk fringe tassels.

It should be a great bargain for $2.00 Saturday **$1.50**

NEW KID GLOVES FOR SPRING.

To those who wish kid gloves of quality—kid gloves of style—having the requirements of all the points that go to make a perfect glove, we recommend our own exclusive brands—the Montford and the Edna.

The Montford at $1.00.

Comes in gray, brown, tan, navy or black—made of the most durable stock—finished soft—have two casps. It's the the best kid Glove in the market for $1.00 the pair. **$1.00**

The Edna at $1.25.

The Edna is a pique sewed Glove—made of heaviest stock—Paris point back—a perfect-fitting Glove—and very strong—comes in the leading colors — including black and white—per pair..... **$1.25**

Purse Gauntlet Gloves—something NEW. It is a Glove with a money purse attached—a very clever and sensible idea for carfare or small change—come in English and dark tans—$2.00.

$2.50 *Elbow length gloves. We are still the Headquarters. New shipment of 12 and 16-button lengths in blacks, whites and glaces. 12-button length $2.50; 16-button length*..... **$3.00**

17c for 25c Handkerch'fs.

17c for women's fine linen lawn Handkerchiefs, with handsome hemstitched initials in corners—sold everywhere at 25c —Saturday..... **17c**

Border Handkerchiefs worth 10c—at.....5c

Silk Hair Ribbons.

Extra heavy Taffeta silk Ribbons—fully 5 inches wide—come in black and all colors—regular price 25c— Saturday..... **19c**

SHOES AT SPECIAL PRICES

The comprehensive varieties in this section—complete in all the details that go to make a first class department. Offers for Saturday—

Six representative Bargains—quality considered—that cannot be duplicated in this city.

$3.50 For women's fine Pat. kid Oxfords—hand turn—Cuban heel—mat. kid trimming—a very dressy shoe—usually sold at $4.00—Saturday **$3.50**

$1.50 Boys' box calf shoes — extension soles—sizes 9 to 13½. They are strong wearing shoes and sold everywhere at $2, Sat'y. **$1.50**

$2.50 For Women's Bluchers—hand turn—Cuban heel—a shoe that can not be bought in Duluth for $3.00—for Saturday a special at only **$2.50**

$1.50 For Misses' shoes —heavy school wear. Dongola kid—patent tip—school heel — sizes 11 to 2— value $2.00—Saturday **$1.50**

TWO SPECIALS FOR MEN

$2.50 For a Man's Oxford shoe — Blucher cut—pat. colt—military heel—usually sold at $3.00—Saturday at **$2.50**

$1.50 For men's working shoes — are heavy sewed or pegged — strong and solid, a $2 shoe for **$1.50**

Saturday Specials from the Busy Basement

Four specials of intense interest—These prices are out of proportion considering intrinsic values.

Crockery Dept.

98c

Fancy white covered Slop Jars—regular price $1.50—special Saturday..... **98c**

Three Extra Specials—Garden Rakes.

Complete new assortment—every style, grade and price.

25c GARDEN RAKES.....15c
25c GARDEN HOES.....15c
60c GARDEN SPADES.....48c

10c—Belt Special—10c

Our first shipment displays a white belt —material of a four-fold fancy scalloped edge duck—plain harness buckle—the same article most stores offer as a bargain at 19c—Saturday 10c. **10c**

Women's Knit Underwear.

50c For a women's combination suit—our Harvard mills. It's a standard of quality—high neck—long or short sleeves—ankle or knee length—a regular 75c value —Saturday for **50c**

15c For a women's vest—Swiss ribbed—sleeveless — silk finish—extra elastic—Saturday—**two pairs for 25c, or each**.. **15c**

Saturday Hosiery.

This section the authority for quality and low prices.

15c for women's cotton hosiery, our Cameo Brand — fast black and double heels and toes—a stocking that can not be matched at the price **15c**

19c for children's fast black hose—ribbed—extra long—double heels and toes—sizes 6 to 10—regular 25c values for **19c**

Pitchers and Basins

88c for fancy White Pitchers and Basins—regular price $125—special per set..... **88c**

GO-CARTS

Rubber Tires and folding Go-Carts (same as cut) Special for Saturday **$1.88**

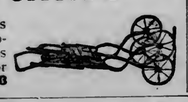

Freimuth's

Lake Avenue, Michigan and Superior Streets, Duluth, Minn.

April Sale Undermuslins.

It's a Timely Event These Spring Days.

The Famous Eagle Brand—

Sold Exclusively at Freimuth's.

We have secured another assortment of manufacturers' samples of this celebrated undermuslins.

Gowns, Skirts, Drawers and Corset Covers.

Dainty specimens of cambric, nainsook, fine embroideries and laces.

Exquisitely wrought with master style touches—embodying exclusive traits which give them that stamp of elegance and individuality found only in the art conceptions of French lingerie.

Gowns—	Skirts—	Drawers—
49c to $9.50	49c to $12.50	39c to $6.50
Value to $15.	Value to $20.	Value to $10.

On the Bargain Square—Main Floor.

An Extra Book Special at 50c.

Just received—another shipment of those Copyrighted Books listed to sell at $1.50—Special tomorrow 50c.

We offer at 50c these beautifully bound Books—handsomely illustrated—all the popular works of the following celebrated authors—at 50c:

F. Marion Crawford.
G. B. McCutcheon.
Jack London.
A. M. Marchmont,
Anthony Hope.
Jerome K. Jerome.
Marie Corelli.
A. Conan Doyle.

And 100 others of the very latest works of fiction.

THIRTY IN BIG CRASH

Laborers Have Narrow Escape From Death at Missabe Docks.

Trestle Collapses and Many Men Are Tumbled Forty Feet.

Thirty laborers were injured in the collapse of the trestle which connects Missabe ore docks Nos. 1 and 2, at 6:45 last evening. That none was killed seemed miraculous, but when all of the victims of the accident had been examined at St. Mary's hospital it was found that the most serious injuries comprised broken limbs.

Probably the fact that the ground beneath the broken trestle constituted mushy mud, saved the laborers from more serious injury and some of them at least from death. It was at first thought that some were killed, but this morning all were resting easily and there is little chance of fatalities as a result of the accident.

One hundred men were on the trestle when the crash came, but only thirty were on that part of it which collapsed. All of the men were applicants for positions as upper deckmen, and in crowding forward to get as close as possible to the foreman and to secure better positions, several broke through the railing and fell. This caused something of a panic and the crowd surged forward, when the supporting timbers gave way with a crash and sixteen feet of the trestle fell, with thirty men tumbling into the darkness beneath.

Their comrades and the road officials hurried below to ascertain the extent of the injuries. The city ambulance and those belonging to St. Mary's and St. Luke's hospital were sent scurrying westward, to the scene of the accident. When the string of ambulances was seen clanging down Superior street and news of the accident got around, it was reported that twenty men or more had been killed.

Those who saw the accident feared that the number of deaths would reach that total, and when they reached the ground and heard the moans of the injured, this theory was not altogether dispelled.

It was some time before this chaos of bleeding men and cracked timbers could be untangled, and the ambulances had a long run from the East end to Thirty-fourth avenue west. The men were pulled from the debris, however, and those that were conscious managed to assure their friends that they were not fatally injured.

Others were so stunned by the fall that they were unable to impart this encouraging news, however. By the time the first ambulance arrived, injured laborers were everywhere.

It was seen that the conveyances which were on the way would not be able to transport all of the victims of the accident to the hospital, so the officials of the Missabe road ordered an engine and caboose to take thirteen of them eastward. They were carried aboard the special at Missabe Junction and whirled rapidly to the Union depot, from which they were taken to St. Mary's.

The more seriously injured were given what medical attendance was immediately needed and taken to the hospital in easy stages.

The arrival of all of them sent the hospital authorities scurrying to find room. Some were given cots in the basement and one was put to bed in the delirium ward, which has grated windows. In a short time, however, all of the injured men had been cared for and were resting comfortably.

Most of the men were so slightly injured that they left the hospital today. Peter Dawson was most seriously injured. He was injured internally. John Lind and Henry Dodds suffered broken legs. Following are the names of the victims of the accident: Leon Antezskiewitz, Victor Holmes, Mike Ferogon, Hans Severs, Victor Carlson, Nels Magnusen, Matt Anderson, Andrew Hill, Harry Curler, Thomas Hanson, Adolph Sundeen, Andrew Stohman, Peter Sieger, Carl Tavyski, Tolfi Trowsouski, Frank Polker, John Lind, Alexander Kreiger, Wasyr Kostik, Carl Luv, Ole Olson, Peter Dawson, Frank Yaltowski, Stans Gracyick, August Cornelius, Frank Anderson, Henry Johnson, Henry Dodd, Olmen Herman, Henry Adolf.

NARROW ESCAPE.

Chief Black Narrowly Misses What Might Have Been Fatal Collision.

Chief Black of the fire department had a very narrow escape from what might have been a fatal accident last evening.

He was driving down Second avenue west in response to an alarm, and as he crossed Superior street at full speed, an Interstate car approached from the west, running at a speed of from eight to twelve miles an hour. It just grazed the rear wheels of the buggy.

At the same time an East end car was coming in the opposite direction, and was stopped by some onlookers just in time to prevent a collision.

TO RETIRE IN DECEMBER.

Officer Thompson is Placed on Pension List of Police Department.

The annual meeting of the governing board of the police pension fund was held yesterday afternoon at 3:30 o'clock.

Mayor Cullum was elected president of the board, Chief Troyer vice-president and Gustav Lahti, secretary.

Samuel J. Thompson's application to be placed on the pension roll was granted, and will take effect on Dec. 1, 1906. He is the second officer to be pensioned, Edwin Force retiring May 1. They are the only two officers eligible at present.

STILL SICK, HE SAYS.

Typhoid Victim Has Been in Bed Four Years.

Corydon, Ind., April 20.—H. J. Friedley has moved his family back to this city, after living in the country all winter. He had a spell of typhoid fever four years ago, and ever since has refused to leave his bed. He was carefully taken to a hospital in Louisville, the physicians thinking that new environments might change his condition. He ran away from the hospital within a week's time and came home and went to bed again. Last fall he was taken to a relative in the country, his friends hoping thus to encourage him, but he kept his bed all winter. He was brought back to his home and immediately retired to his bed. The physicians say he is not sick in any way. He was deputy treasurer for this county for four years and was chairman of the Democratic county central committee.

LADIES Who Have Used Them Recommend as the BEST DR. KING'S Star Crown Brand PENNYROYAL PILLS.

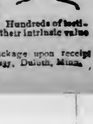

Immediate relief, no danger, no pain. Used for years by leading specialists. Hundreds of testimonials. A trial will convince you of their intrinsic value in case of suppression.

Forwarded in securely sealed plain package upon receipt of $1.00. King Medicine Co., P. O. Box 937, Duluth, Minn.

Nineteen Years of Successful Merchandising

The Panton & White store stands today a model of modern merchandising,—simple, aggressive, truthful, honest business dealings—a monument of success to its founders and projectors, and a credit to the city of Duluth and the community in which its influence is felt and its benefits realized.

WE ARE CELEBRATING OUR NINETEENTH ANNIVERSARY of the time when we became merchants in your midst—have been celebrating it for the past five days.

TOMORROW, SATURDAY, is the last day that will be devoted to our "Anniversary Sale" and we are going to make it a "hummer." Saturday is always the busiest day of the week anyway—but tomorrow is going to be an exceptionally busy Saturday—made so by the magnificent bargain values you'll find mentioned here. *Read them over carefully*, there's undoubtedly something you need, and, our word for it, every item will save you money.

PANTON & WHITE COMPANY.

A Saturday Bargain.

Children's Jackets.

LOT 1—For children of 2 to 5 years, coats made of all-wool suitings, in many colors—lace and braid trimmed, and worth up to $2.00 each. Saturday—

Choice 98c Each

LOT 2—Children's jackets, sizes 2 to 6—made of English broadcloths and beautifully braid and pearl button trimmed—they were formerly selling for up to $4.00 each—the Saturday price is—

Choice $1.98 Each

LOT 3—Jackets of all-wool serge (a few pongee silks) in sailor effects, with sailor collar and cuffs. Good colors for every child. Were former values up to $6—Saturday—

Choice $2.98 Each

NOTE—The former prices are left on every garment in the lot.

A Saturday Bargain.

Pillow Shams, Fancy Scarfs.

Our New York representative secured for us last week 400 dozen tamboured and embroidered pillow shams, dresser scarfs and bureau scarfs. They are salesmen's samples—perfect and one of the greatest bargains we have ever offered. They are both white and colors.

LOT 1—Choice of 250 dozen pillow shams, worth up to 69c, for

Only 25c Each

LOT 2—Choice of 150 dozen scarfs for dressers, bureaus, etc., worth up to $1.25 each—for

Only 48c Each

See the window display.

EMBROIDERIES.

On the Bargain Counter.

Edges, insertions, beadings, flouncings, corset covers, etc., worth 15c, 40c and 65c a yard—

10c, 15c and 25c.

The Anniversary Extras Continue Saturday.

Many of the lots have been replaced—some were sold out before two days had passed. There are only 1 or 2 of the items that we're unable to supply Saturday. There'll be no "Mrs. Pott's Sad Iron," they're all gone—but come and share the others. If you have been unable to come during the week, don't miss an opportunity tomorrow. Here are only a few of them.

89c Silk Crepe de Chine.....49c
75c Silk Radium Messaline.....49c
75c Dress Goods Suiting.....35c
7c and 8c Standard Ginghams.....4c
8c and 10c Outing Flannels at.....5c
10c 36-inch Bleached Muslins.....7c
$1.50 72-inch Table Damask.....87½c

50c Sheet Music "Toyland".....15c
50c jar "Malvina Cream".....32c
25c Children's Picture Books.....13c
75c Children's Trimmed Sailors.....39c
35c Jap Hand-drawn Doilies.....19c
50c Tumbled Handkerchiefs.....15c
50c Ladies' Hose Supporters.....35c

40c Short Lengths Embroideries.....10c
$1.00 Glass Block Fountain Pens.....69c
$2.00 Boys' Baseball Outfits.....75c
25c Striped Curtain Materials.....9c
69c Ruffled Muslin Curtains.....29c
25c Granite Ingrain Carpet.....17½c
Room-size Cashmir Rugs.....$8.98

SATURDAY We will open, for the first showing, five new styles for spring and summer wear, in **Ladies' Shoes.**

SATURDAY We will put on sale 100 ladies' suits—they arrived in Duluth only Friday. **Come and See.**

SATURDAY We open new lingerie waists and suits—not made up. They're at the **Embroidery Dept.**

SATURDAY Another arrival of parasols will be opened for your inspection. **They're Beauties**

SATURDAY We will show you some new shapes in corsets—in the Corset Dept. **We Fit Them.**

SATURDAY We will show you the latest correct thing in Ladies', Misses' and Children's **Headgear.**

Men, Buy Underwear.

Wish we could shout it to every man in Duluth—for they ought all to hear it—"buy underwear, here, SATURDAY!" The line of men's summer union suits is complete and we'll hold an opening sale Saturday. Coming on the last day of the Anniversary Sale gives you an additional price advantage.

Men's Egyptian cotton—fine $1.25 quality—special, **75c.**

Extra fine-combed Egyptian cotton—$1.25 to $1.50 values—**$1.00.**

Union suits of fine lisle thread, ecru, pink and blue; good value at $2 a suit—special, **$1.50.**

Men's fine lisle thread and mercerized—blue, white and ecru, in fancy stripe—$2.50 value for **$1.98.**

Men's fine mercerized lisle, in salmon, and blue—regular value is $2.75 a suit—Saturday, **$2.25.**

Men's fancy mercerized lisle, silk stripe, in salmon and blue—a $3.50 value at only **$2.98.**

Men's fine cashmere union suits in "regular" or "stouts"—blue mixed—$3.75 values for **$2.98.**

Summer Negligee Shirts $1.00.

Begin now to prepare for comfort during the summer season. This line at $1 are cheviots, percales, oxfords and madras—also white madras with plain or pleated bosoms—some with cuffs attached, others with cuffs detached. In some stores you'd pay 25 to 50 cents more.

AT $1.50—A splendid showing of imported oxfords and madras, regular or coat styles, cuffs attached or detached.

Ladies, Here You Are.

100 shirt waist boxes just received—size 27 inches long, 14 inches wide and 15 inches deep—all covered with plain or twilled cretonnes, in assorted patterns and colorings, and with the top upholstered. A solid wood box with brass handles. In some stores they would be considered cheap at $1.75. In our Furniture department, fourth floor, the Anniversary price is, only, each.....**98c**

Don't Take Up Carpets!

What? Clean them on the floor? Yes, just that! It's done by using "Carpetina," the new carpet and rug cleaner. Makes them look like new and **CLEANS THEM CLEAN.** Demonstration daily on the main floor. We'll send a man to clean your carpets, if you let us know. Call and ask about it.

Engraved Stationery Ready.

Announcements and invitations for the June bride—cards of every sort—the highest grade and latest styles from the leading stationery in the country—and at actually far less than jewelers' high prices. Look at our samples.

Dozens of Smart Tailored Suits

Will be offered tomorrow at prices that mean savings to many of Duluth's well-dressed women. Women who are particular to get style and quality combined in that peculiar charm that delights the admiration. They're "spic and span," as fresh and dainty and beautiful as when the lid came off the box—a SHORT time ago, at that.

A $25 Suit Saturday $20.

Other stores don't show you such a suit as this at $20.00—can't do it. We had to buy a big quantity and in a special way to be able to do it ourselves. It's a beautiful all-wool fabric of tiny shepherd check, a Tuxedo Eton jacket, satin lined, with demi-vest and collar and cuffs finished with black taffeta. Circular gored skirt, with six pleats front and back, and pleated in the side gores.

Tourist Coats Saturday $9.98.

Principal among the many jaunty and smart effects in new tourist coats is a range at $9.98, which includes a number of the newest fancy checks, broken plaids and shadow checks. Many different ideas are developed in the velvet trimmed collars and cuffs, and dainty strappings. A number of nobby effects in button trimmings, add a charm. Better look at this special tomorrow.

Muslin Underwear.

These Anniversary week specials for Saturday, will help you save on the summer's supply of muslins.

49c Muslin Gowns, V and square neck, cut full, lace and embroidery trimmed or tucked, and several styles to select from.

25c Cambric Drawers, full 6-inch flounce, with 5 rows tucks—open or closed and all sizes.

29c Corset Covers—good quality self-finished cambric, wide lace trimming—sizes 32 to 44.

Waist Special.

Ladies, this is your chance! We have 40 fine silk waists in white pink and blue, beautifully made, with close tuckings, pleats and embroidery. Not a waist in the lot that's sold for less than $5.00 and many of them were $7.50. Some are slightly soiled from handling, and may have to be cleaned before you wear them, but your saving will pay the cleaning many times. Just think, a $5.00 to $7.50 waist for.....**$1.98**

Silk Gloves.

50c—"Kayser's" and "Amsterdams" in all colors—any one you desire—double tips, at only 50c.

50c—Real Milanese suede gloves, 2-clasp, all colors.

50c — Lace lisle, elbow length, in both black and white.

25c—Women's fine mercerized gloves in two-clasp style, all colors, including all the French grays—a specially fine showing for Saturday at 25c a pair.

$1.00 to $2.00—Our imported kid gloves—imported by us—the finest skins—the lowest prices, because you pay only one profit—ours—and that a small one. **Try it.**

Stylish Millinery.

No abatement in the millinery—seems we're busy as ever, and that more people want hats now than before Easter. The magnet of strictly correct styles at much less than the ordinary prices draws people and satisfies them.

$3.95 Hats.

Smart, chic tailored hats of silk finished braid, and silk chiffon trimmed. Embracing all the delicate colorings of the season. Their rapid sale is evidence of their popularity.

$4.95 Hats.

And they show nearly every conceivable style and color of the season, and are made of only the finest materials. Look at all the $8.00 hats in town and you won't find a better hat than one of these at $4.95 each.

Special Just received fifty dozen more of those pretty trimmed sailors for children—the 75c hats at 39c. You cleaned us out of one lot, but only for part of a day. Come Saturday and get them for.....**39c**

More Saturday Specials.

In the Glassware.

Saturday we will offer a whole table of pretty glassware—flower vases, fruit bowls, nut bowls, bonbons, water-bottles with detached necks, berry bowls, and a lot of odds and ends of many sorts. A fine lot of really fine values up to 33c each—now, if you're looking for some little glassware furnishings come and take your pick of the lot for.....**5c**

Flower Seeds—3 for 5c.

Seed time again! We're ready—are you? We think we have everything that's put up in packages—both vegetable and flower seeds. They're L. L. May & Co.'s and you probably know there's nothing better on the market. They're sold by some stores at 5c and 10c a package, but if you buy from us Saturday, at the Anniversary price, you save 10c on every 3 packages—for they'll go at—

3 Packages for 5c.

Get Screen Doors Now.

Next week we'll receive a whole carload of screen doors and windows. Now, we've just a few left in stock, and some of them may be slightly damaged or marred, but they all must go before the new ones come, and so we'll just give you your choice of the lot Saturday—and mind you some are worth $1.69—while they last, for they can't hold out all day, for only, each.....**75c**

Are You a Fisherman?

If not, you ought to be—it's the greatest sport on earth. For **months** we have been preparing for the fisherman's comfort, enjoyment and pleasure. We've gathered together the grandest assortment of fishing accessories ever shown in the state—suitable for the beginner as well as the expert angler.

In rods we have Orvis, Devine, The Angler's Co., Varney, Clark Horrock, Bristol steel rods and many others—and every price is right. Then, too, we have fly and hook books, flies, leaders, sinkers, trolling hooks, tackle boxes, fish baskets, catch nets, wading boots, sun hats, artificial baits, silk, linen and cotton lines—in short, we have everything worth having in the tackle line.

Inspection and comparison solicited.

Specials for Saturday.

500 doz hooks, with single gut attached with loop, a doz..10c
500 doz assorted Hooks with double gut.....19c
Shakespeare reels—40 yards—only.....89c
Shakespeare reels—60 yards—only.....$1.19
SILK FISH LINES—manufacturers' remnant lengths—
Up to 9 yards—worth in 25-yd length 65c to $1.00.....10c
Up to 14 yards—worth in 25-yd length 65c to $1.00.....15c
Up to 19 yards—worth in 25-yd length 65c to $1.00.....20c
Up to 24 yards—worth in 25-yd length 65c to $1.00.....25c

BUSINESS IS LIVELY

Spring Trade on Michigan Street Opens With a Rush.

Demand for Strawberries Is Very Heavy—Potatoes Are Scarce.

Anyone doubting the volume of business done on Michigan street, these warm, bright days of early spring, should visit the street some morning between 7 and 8 o'clock and the sight would doubtless convince him of the fact that "business is good."

The usual spring awakening in the commission business was about due, and the beautiful summer weather of the last few days brought it with a rush. During the early hours of the morning the street presents a wonderful scene of activity, with the drays blocking the roadway from Lake avenue to Fifth avenue west.

No complaints of lack of business can be heard, and the reports all seem to be glowing ones. The dealers have about all they can handle in their present quarters, and if the expectations aroused by the manner in which business has opened up, are fulfilled, the summer will be the best ever experienced in the commission business in Duluth.

The Duluth firms are reaching out into new territory constantly, and they are making themselves felt in a broadening circle of territory about the Head of the Lakes.

In addition to this fact, the territory already covered is the source of an ever increasing demand, and the Duluth firms are profiting by it.

This spring the prosperity which is reported in all parts of the country, is shown very clearly in the commission business. Grocers are buying freely of all kinds of the fresh, green vegetables and imported fruits. There seems to be a very wide market for these products, and the commission firms are receiving car lot shipments much in advance of the time when they are usually brought in.

Business on the street opens up about 6 o'clock in the morning, these days, and from then until 4 or 5 o'clock in the afternoon, it is the center of a hive of industry.

* * *

Louisiana and Texas strawberries are now being received in car lots. The quality of the berries received during the last week is none too good, but it is improving steadily, as the berries ripen. They are selling in twenty-four pint cases, which bring $2.50 a case.

Strawberries are proving very heavy sellers at the present time, owing to the scarcity of other fresh fruits, such as oranges and apples. They are about the only fresh fruit on the market, outside of oranges and bananas, as apples are beyond the reach of the average purse. Oranges are also high for this season of the year.

The receipts of strawberries will be very heavy from this time on, and the price should steadily decline, as the source of supply moves farther north.

* * *

The prices of butter, eggs and cheese remain about the same as last week.

Creamery butter is selling this week at 22 and 23 cents a pound. The receipts have been heavy during the week.

The tone of the egg market is firmer this week. The receipts have fallen off somewhat since Easter, and some of the surplus stock is being placed in cold storage, keeping the price firm at 16 and 17 cents a dozen.

Cheese prices are unchanged.

* * *

The potato market is holding firm at 65 cents. Reports of a shortage continue to come in, and many of the dealers are predicting still higher prices.

Prices on some of the other old vegetables have advanced, as the season for them is getting late, and the stocks have been pretty well cleaned up.

The new vegetables are now becoming more plentiful. A very large line was laid in for the Easter trade and those that were left over were cleaned out this week. From now on, all kinds of Southern, outdoor grown vegetables will be offered ,and they will become gradually cheaper as the season advances.

* * *

Meat prices continue very firm and high, and lard is quoted at the highest figure it has touched in years, the price being 9¾ cents a pound.

ABSOLUTE SECURITY.

Genuine

Carter's Little Liver Pills.

Must Bear Signature of

Brent Good

See Fac-Simile Wrapper Below.

Very small and as easy to take as sugar.

CARTER'S LITTLE LIVER PILLS.

FOR HEADACHE.
FOR DIZZINESS.
FOR BILIOUSNESS.
FOR TORPID LIVER.
FOR CONSTIPATION.
FOR SALLOW SKIN.
FOR THE COMPLEXION

GENUINE MUST HAVE SIGNATURE.

Price 25 Cents | Purely Vegetable. Brent Good

CURE SICK HEADACHE.

SAVING OPPORTUNITY!

SPECIAL No. 1.
For Saturday Only.

300 Swell Novelties in young men's suits worth $18.00, $20.00, up to $25.00. In the new grays, invisible plaids, blue serges and black unfinished worsteds, both in single or double breasted, the cream of our young men's stock, on sale for Saturday only—

$13.75

We do this simply to get the Young Men's trade, because we carry the finest Young Men's suits in the city.

Watch Our West Window.

Would you like to get a good Suit of Clothes, a Top Coat, pair of Trousers. Suit for the Boy, a new Hat, or anything in the Toggery line, and to buy it for less than it's worth? If you would, HERE'S YOUR GOLDEN OPPORTUNITY—the Walcoff, Udell & Co.'s Stock now on Sale at—

60 Cents on the DOllar

READ THESE BARGAINS:

A Snap
Genuine Priestley Cravenettes—guaranteed waterproof—positively cannot be duplicated in the city for less than $15.00; during this sale for **$9.75**

SPECIAL No. 2.
HERE IS A HUMMER FOR SATURDAY, SEE WINDOW.
250 doz. men's fancy and plain black hose, regular 15c and 20c values, guaranteed fast colors, per pair **9c**
3 pairs for **25c**—limit to each customer 1 doz. Be on hand early, they will go fast.

103 Suits
The latest fabrics—single or double-breasted—made strictly up-to-the-minute—actually worth $15, or your money back; now **$9.75**

Pants
A big lot of Woolen Pants—guaranteed $2.00, $2.50 and $3.00 grades; now on sale for **$1.69**

About 65 Suits
Left; silk mixed worsteds—beautiful patterns; extra long coats, with peg top trousers; real $22.50 and $25 values; now on sale for.... **$16.95**

Boys' Shoes
All sizes—regular $1.50 and $2.00 grades—must be closed out at once; your choice while they last, per pair..... **98c**

83 Suits
Single or double-breasted—guaranteed $12.50 values or your money back. **$7.49**

MEN'S FANCY VESTS
Worth from $1.50 up to $2.50—take as many as you like, while they last, choice... **98c**

BOYS' DEPT.
We are closing out our Boys' Department on account of lack of room. Our entire stock of Boys' Knee Pant Suits, mostly the Viking system, sizes 10 to 16; ranging in price from $3.50 to $7.50; your choice for the entire lot.... **$2.98**

Lots of More Bargains Here, but space will not permit us to list any more here, but Don't Fail to Come In Tomorrow. It Will Pay You To Investigate This Great Sale.

HAVE YOU GOT SMALL FEET?
We offer for tomorrow the famous Brockton $3.50 Shoes; small sizes and narrow widths, for **$2.49**

321 WEST SUPERIOR STREET

Eagle CLOTHING AND SHOE HOUSE.

321 WEST SUPERIOR STREET

WATCH OUR WINDOWS TONIGHT FOR OUR SATURDAY SPECIALS.

WATCH OUR WINDOWS TONIGHT FOR OUR SATURDAY SPECIALS.

PUBLIC PRAYER HIS LAST WORDS

Worshiper Stricken Upon Arising From Knees in Church.

Halcyondale, Ga., April 20.—George R. Lee, one of the most prominent farmers of this section, died suddenly while attending services at Black Creek church, of which he was a member.

Apparently in the best or health and spirits, he had just offered prayer, when, upon rising from his knees, his son, who was sitting near, noticed that his face wore a peculiar expression. Hastening to his side he discovered that his father was speechless and dying. He expired in a few moments.

A peculiar coincidence is that Mrs. Lee died several years ago in a similar manner, having dropped dead while making preparations to attend services at the church in which her husband died.

ONE BIRTHDAY IN SECOND CENTURY

Of Mrs. Hoffmann's 108 Great-Grandchildren, Two Are Married.

Brenhaw, Texas, April 20.—Mrs. Maria Katharina Hoffman of this city was born March 31, 1805, in the village of Ankerot, province of Hessen, Germany. She was married in 1831 to Valentin Hoffmann and arrived in Galveston with her husband and children Oct. 6, 1846. The family remained there several months, then moved to Austin county, near Buckhorn. They came to Washington county in 1848, settling near what is now Zionsville, and bought their first land in 1852, it being 156 acres, and the price paid was $525. Her husband died in September, 1871, but by this time her children were grown and married. Two of her sons and all three sons-in-law served in the Confederate army during the war.

Since the death of her husband Mrs. Hoffman has made her home with her children, first one and then another. For the last five years she has made her home with Mrs. C. Struwe of Brenham. For the last fifteen years or more all the children have held a family reunion on her birthday, and last year—on her one hundredth birthday—they held special services in the Lutheran church. She has been a member of that church all her life.

This year there was no special celebration, but her children were all with her, and friends called on her during the day to extend congratulations.

Six of her children lived to be grown, married and raised a family, namely: J. J., R. and John Hoffmann and Mrs. M. M. Harris, Mrs. C. Struwe and Mrs. W. C. Broescke. The following are still living: R. Hoffmann and Mrs. M. C. Struwe, Brenham; Mrs. M. M. Harris of San Antonio, and Mrs. W. C. Broescke of Burton. Her living descendants are four children, forty-one grandchildren, 108 great-grandchildren and one great-great-grandchildren. Of her 108 great-grandchildren two are married.

GREAT NORTHERN RAILWAY

$59.90 San Francisco - Los Angeles and return. Tickets on sale April 25 to May 5 inclusive. Return limit July 31. Trip to be made going and returning via Seattle and Portland, or via Missouri River in both directions.

$75.40 when trip is made via Northern route in one direction, returning via Southern or Central routes, or vice versa.

Low one-way rates to points in North Dakota, South Dakota and Canadian Northwest. Tickets on Sale April 17 and 24.

Round-trip home-seekers' tickets at rate of one fare plus $2 to points in Minnesota, North Dakota, South Dakota and Canadian Northwest: Tickets on sale every Tuesday, April to November. Return limit 21 days from date of sale.

Round-trip home-seekers' tickets at rate of one fare plus $2 to points in Montana, Idaho, Washington (east of Wenatchee), Oregon (east of Biggs), and British Columbia. Tickets on sale first and third Tuesdays April to June inclusive. Return limit 21 days from date of sale.

City Ticket Office, 432 West Superior Street, Duluth, Minn.

AMERICANS WILL SEE ROYAL WEDDING.

London, April 20.—Incredible intriguing is going on. Fashion's heart is burning and palpitating in the scramble for invitations to the Spanish king's wedding to Princess Ena of Battenberg. Three American women, the duchess of Marlborough, the duchess of Roxburghe and Consuelo, the dowager duchess of Manchester, were among the first to receive the coveted cards which carry with them a distinction, fashionable at least.

Many who think invitations are due them are constantly pursuing the lord chamberlain, but the present occupant of that office, Lord Althorpe, is not so amenable to American influence as was his predecessor, Lord Clarendon.

Sir Thomas Lipton, who has long been among the close friends of Princess Henry of Battenburg, has been invited, while the possessors of some of the oldest titles of the British aristocracy are vainly striving for cards.

Is the Moon Inhabited.

Science has proven that the moon has an atmosphere, which makes life in some form possible on that satellite; but not for human beings, who have a hard enough time on this earth of ours; especially those who don't know that Electric Bitters cure Headache, Biliousness, Malaria, Chills and Fever, Jaundice, Dyspepsia, Dizziness, Torpid Liver, Kidney complaints, General Debility and Female weaknesses. Unequalled as a general Tonic and Appetizer for weak persons and especially for the aged. It induces sound sleep. Fully guaranteed by all druggists. Price only 50c.

JUDGE GOES TO COURT ON RAFT

Unique Mode of Transportation for Kentucky Judge.

Lexington, Ky., April 20.—Riding a raft of logs in the Kentucky river was the unique mode of transportation that Special Judge J. L. Dorsey had to adopt to reach Beatyville on time to call the cases of the alleged murderers of James B. Marchum of Jackson.

The train on which Judge Dorsey had hoped to reach Beatyville arrived at the junction three minutes late. As Judge Dorsey, Attorney Floyd Byrd and others stepped off the platform of the Lexington & Eastern train at Beatyville Junction they saw the smoke from the "dinky" curling over the hill and knew that they were left.

The party saw a raft coming down Kentucky river and they hailed it. The raftsmen with genuine hospitality steered the raft to a boom where the party boarded it and reached Beatyville on time. Judge Dorsey called the cases and found that neither side was ready and granted a continuance until July.

A lazy liver leads to chronic dyspepsia and constipation—weakens the whole system. Doan's Regulets (25 cents per box) correct the liver, tone the stomach, cure constipation.

AMERICAN DRINKS IN FRENCH CLUBS.

Pau, Southern France, April 20.—The season at Pau has been conspicuously American. All of the clubs have become practically English-speaking institutions, where Anglo-American customs are recognized the most eminently proper. At all of the clubs the staid butlers have had to learn the mysteries of superintending the concoction of many alien cocktails. One of the most prominent organizers of the new spirit of social life at Pau is Charles Henry Ridgeway of New York, who, since his marriage to the sister of John Munroe, the Paris banker, has identified himself entirely with French life.

The Pau Hunt has just presented to Mr. Ridgeway a fine loving cup in recognition of his work in Americanizing things generally.

WALKS TWENTY MILES IN SLEEP

Awakened by Train, He Becomes Lost on Home Trip.

Burton, Ohio, April 20.—For two days the people of Middlefield were greatly excited over the mysterious disappearance of Jonas Petersheim, a 15-year-old lad of that town. He was missed from his room some time in the night, and as he was in the habit of walking in his sleep, his parents thought he might have wandered out and would soon return. But he did not return next morning, and a search was at once started by the whole Amish settlement. It was then feared that he had fallen into a creek. The search was kept up until the second night, when he returned home.

He says that he was waked up by a train of cars and found himself in a strange city and completely bewildered. Upon inquiry he found that he was in Warren, twenty miles from home. He must have wandered afoot all the way to that city without waking. He immediately started for home up the B. & O. railroad track afoot, as he was without money.

He walked the track to within a short distance of his home, and then cut across lots for his house. It was after dark of the first night and he had to pass through a piece of woods, in which he became lost and wandered about all night and nearly all the next day, unable to find his way out. Finally he ran across a familiar fence that led him to his destination, completely tired out from his 40-mile tramp and nearly starved.

SERVANTS' UNION WORRIES THE FRAUS.

Berlin, April 20.—The Social Democrats have resolved to begin an agitation among German women domestic servants, with the object of organizing them into a sort of trade union. They have begun operations in Bavaria, where they have already enrolled a large number. A certain Fraulein Grunberg is the leader of the agitation, and with several other women is about to begin her campaign in various parts of the country. A special journal will be called into existence to advocate the cause of domestic servants. Mistresses are dreading this innovation.

AUSTRIA DEMANDS ST. LOUISAN BACK

Maximilian Steffel Summoned to Return for Military Service.

St. Louis, Mo., April 20.—Just as Maxmilian Steffel of 2915 Lemp avenue was thinking of visiting his native Austrian province of Moravia to see his friends and view some property he has inherited, a demand has come, the second made by the authorities of the province, that he return there to perform military service. Now he is in a quandary between his desire to see his former home and a disinclination to go through the "hayfoot, strawfoot" of an army recruit.

Steffel came to St. Louis a year ago, and at first made his home with Dr. Carl Kotter of 1910 Arsenal street, who is a relative. When he learned English he got employment in the commissary at Hotel Jefferson. Six months ago his mother followed him, and the family found a home together.

Then the Moravian military authorities sent to the Austrian consul here a summons for Steffel to appear at Schoenberg, the seat of provincial government, for the military service exacted from all the adult men.

When he came home from work a few days ago his mother handed him a big letter bearing the official stamp of the city of St. Louis, coming from the office of Mayor Wells. The letter was signed by Secretary McConkey, and notified Steffel the second time that the authorities of the Moravian government were after him. The burgomaster of the city of Schoenberg, the letter stated, had written to Mayor Wells inclosing a "summons" to Steffel to appear at the office of the burgomaster.

From a friend employed in the office of the burgomaster of Schoenberg Steffel has heard of his inheritance. He said to a reporter that if the bequest becomes of sufficient size he may decide to take it along with the military service. He knows that if he returns voluntarily to his native land, the government there can compel him to perform military service.

Success has crowned our efforts of untiring endeavor, and we present to the public, with a confidence never before held by any other medicine, Hollister's Rocky Mountain Tea. 35 cents, Tea or Tablets. Ask your druggist.

Dedication of Monument

Erected by Wisconsin on Shiloh Battlefield, Pittsburg Landing, Tenn. For the above occasion "The North-Western Line" will sell excursion tickets, April 2 to 5, at one fare for the round trip, to Paducah, Ky., Johnsonville, Perryville, Selmer and Danville, Tenn.

Tickets good for return up to April 15th, 1906. City Ticket office, 302 West Superior street.

Bon Ami

The Best Scouring Soap Made

A Scouring Soap
A Metal Polish
A Glass Cleaner

CLOSED

NO

We still have lots of good, reliable merchandise at far less prices than the high rent stores. The Easter trade with us was far larger than we expected, therefore it left us with a number of broken lots and odds and ends in every department throughout the store, which we will offer for tomorrow's selling.

Come and select a Suit, a Shirt, a Hat, a pair of Shoes, or Gloves—in fact any article from these broken lots at **20 PER CENT DISCOUNT.**

One great special for tomorrow will be about 50 Boys' Suits, ranging in size from 2 to 16 years—blacks, browns and grays—2-piece Knee Pant Suits, ranging in price from $2.50 to $4; tomorrow at—

$1.98

Boys' 3-piece Long Pant Suits, sizes 12 to 20 years; regular $6.00 suits at—

$3.45

AND JUST BEAR IN MIND

That we handle the famous H. C. & S. Clothing—for style and service none better made. You can always feel satisfied that a $12.50 H. C. & S. Suit will wear and hold its shape as well as an $18 suit of any other make.

Our buyer is now in the East and by next Saturday we hope to have some interesting announcements to make, as this is just the season of the year that all manufacturers have more or less Spring goods left on their hands which they must close out before taking up the manufacture of Fall goods.

Call tomorrow and look over the goods at the

UNION CLOTHING & SHOE HOUSE

JOHN PAULSON,
407 West Superior Street.

CLOQUET MAN SECURES BRIDE

By Obtaining Writ of Habeas Corpus Against Her Father.

Red Lake Falls, Minn., April 20.—For the first time in the history of legal proceedings in Red Lake county a writ of habeas corpus has issued at the instance of Cupid to secure a bride, and when it was all over, to make assurance doubly sure, the happy couple was married twice in the same day.

Theodore Kelpes, a young man of Cloquet, arrived here Saturday, expecting to meet Adeline Prudhomme, who lived with her father, Joseph Prudhomme, on a farm not far from the city, expecting to marry her in pursuance of an engagement entered into some time prior.

The young woman had been in town the day before to meet her lover, but her father, hearing of the approaching nuptials, came to town also, and compelled her to return home. Kelpes was not to be put off, and had a writ of habeas corpus issued by Court Commissioner Toupin.

At the return of the writ, the stern father yielded and gave the bride away, while the court commissioner performed the marriage ceremony. Later in the day a second ceremony was performed by Father Fayolle of St. Joseph's church. Mr. and Mrs. Kelpes have gone to Cloquet.

WEST END

NEW RECTOR FOR CHURCH

Rev. K. Totterman Retires From St. Peter's and Goes to Europe.

Succeeded by Rev. Mr. Regnall of New York —Other News.

Rev. K. Totterman, rector of St. Peter's Swedish Episcopal church at Twenty-eighth avenue west and First street, has resigned and left the city. He will be succeeded by Rev. Mr. Regnall of New York. Mr. Totterman, who returned last summer from a lengthy stay in Europe, has returned there to pursue further studies. It is understood, however, that most of his time will be spent in Egypt in search of further knowledge. Mr. Totterman's departure is regretted, for he was universally liked. Study of the ancients is his hobby and he has gone across the pond to gratify it. He left on the Bon Ami for Port Arthur on Wednesday night and will visit in Canada for a short time, after which he will go to the old land.

Rev. Mr. Regnall, the new rector has not yet arrived, but he is expected at almost any time. It is thought he has stopped off at some point in the Northwest to visit friends. He is expected to conduct services here on Sunday. He is a young man, it is said, but of a great deal of demonstrated ability and is of well grounded learning. He has been engaged for some time as a general missionary among the Swedish people in New York.

GRAND MASTER HERE.

Head of State Workmen Meets With Rice's Point Lodge.

Rice's Point lodge, No. 80, Ancient Order of United Workmen, held an important meeting last night at which Grand Master Workman Tiffs of Winona was the special guest of honor. Grand Master Workman Tiffs is just now making his first official visit to the Head of the Lakes and is being shown a great deal of attention because of the fact of his being head of the order in this state and also because he is personally liked by Duluth Workmen.

At last night's meeting the grand master workmen exemplified the secret work and conducted a business session after which a banquet was served and some good speeches were made.

FINAL RECITAL MONDAY.

Pupils of A. E. Anderson to Gather With Him for Last Time.

A reunion and final recital of the music pupils of A. E. Anderson, who is about to leave for Chicago, will be held at the Mission church, Twenty-first avenue west and Second street, Monday evening next. Invitations to the number of 140 have been issued, which includes those who have had private or class instruction from Mr. Anderson during the years 1903 to 1906.

The reunion will be from 6 to 8 o'clock. Souvenir programs will be given as a memento of the occasion, and a social time will be enjoyed.

At 8 o'clock the recital program begins in the church auditorium, in which a number of this year's class will take part. Assisting will be the Dilettanti Mandolin orchestra, and ladies' octet. The public is invited.

Getting New Store Ready.

A corporation to run a dry goods and department store has been formed by Henry Gujer, Roy Prytz and Miss Clara Richardson of the West end. The business will be installed in the store room of the Columbia block, recently vacated by A. Freimuth when he moved his business to West Duluth. A crew of decorators and painters are working in the store at present getting it ready for occupancy. Mr. Prytz has been for years with Johnson & Moe and is well known in business and musical circles of the city. Miss Richardson is also well known in musical circles. Mr. Gujer is one of the well known men of Duluth. The store will be opened for business before long.

Annual Mission Meeting.

An annual mission meeting will begin next Friday at the Swedish Mission church, corner of Twenty-first avenue west and Second street, and in attendance will be some noted divines of that denomination, notably Rev. August Pohl, pastor of the Lakeview Mission church of Chicago, and Rev. A. E. Palmquist of St. Paul. This is an annual event and it will be held on Friday, Saturday and Sunday. A concert on Thursday night will precede it. The program for the affair will be published later.

West End Shortrails.

Ted Dilger, a switchman on the Duluth & Iron Range road, has quit that road and is now with the Missabe.

Ben Hine has gone to work on the Northern Pacific again after a week's vacation.

A daughter has been born to Mr. and Mrs. S. H. Echman of 2609 West Third street.

A son was born Wednesday to Mr. and Mrs. Herbert Pierson of 2930 Helm street.

Your prescriptions are compounded, true to your doctor's formula at the Lion Drug store.

Shingling has been started on the parsonage of Grace M. E. church, as a preliminary for extensive repairs on the church property.

The stewards of the Grace M. E. church met last night and transacted business.

Rev. M. S. Rice will deliver his noted address, "A Live Dog vs. A Dead Lion" tonight at the Norweigain-Danish M. E. church.

George M. Jensen has moved his place of residence to the flat above his office at 2217 West Superior street. The building has been remodelled.

If you are in need of medicine you need the best, go to the Lion Drug store.

The original DeWitt's Witch Hazel Salve never fails to give satisfaction for burns, sores, boils, tetter, cracked hands, etc. For blind, bleeding, itching and protruding Piles it affords almost immediate relief. It stops the pain. Sold by all druggists.

Cut Your Laundry Bills in Half

"ITHOLIN" Waterproofed Linen Collars and Cuffs will do it for you. If slightly soiled, rub with a damp cloth. If real dirty, wash with a sponge and a little castile soap and water. Just as stylish, perfect-fitting and well made as other linen collars and cuffs. No celluloid, rubber or paper—simply linen, treated by a secret process. At collar shops, or of us. Collars 25 cents. Cuffs 50 cents.

The Fiberloid Co. — REGISTERED ITHOLIN TRADE MARK — NEW YORK

GARFIELD CLUB MEETS.

Arrangements Made for Convention and Speeches Delivered.

The Garfield Republican club met last night for the first time since its banquet held recently. The report of the secretary, which was read last night, shows that while socially and politically the banquet was considered a complete success, financially it undoubtedly was such.

An important matter which came up last night was the consideration of arrangements for the state Republican convention to be held here in June. President T. H. Martin, who was in the chair, was empowered to appoint a committee of ten to make all arrangements for the proper reception of delegates who will attend the convention; and will have charge of all other matters in connection with the affair.

During the evening W. E. Green gave an interesting address on the relations between the United States and Cuba, dealing with the legislation passed on by this country with regard to Cuba.

Charles E. Adams, candidate for the Republican nomination for county attorney, spoke briefly on the Hepburn rate bill and Simon Clark in the same connection said that he believes that before this railroad rate regulation agitation is over the private car lines will be a thing of the past and that smaller dealers will be given a chance.

Former Mayor T. W. Hugo spoke of the party organization and made an appeal for closer and more united effort. He said that this city has been setting an example for party loyalty for the rest of the state and should work now to make that example more striking.

TAX CASE AT ASHLAND

Settled by City Council and City Attorney Resigns.

Ashland, Wis., April 20.—In a session which lasted until midnight Wednesday night, the city council by a vote of 11 to 8 passed a resolution autorizing the settlement of the tax case now pending against the Edward Hines Lumber company, agreeing to pay $7,500 instead of the original $10,000 tax and all the expenses of the litigation thus far incurred. The tax under controversy was the tax of 1903 and the circuit court decided in favor of Edward Hines. City Attorney Colignon carried the case to the supreme court and it was to have been heard at the May term of court.

The Advancement association took the matter in hand looking to a peaceful settlement of the matter and the result was an offer to compromise. Several prominent business men favored the compromise and appeared before the council in favor of it. The opposition was led by the district and city attorney on legal aspects of the case and it took until midnight until all arguments were in and a vote was taken with the above result.

Immediately after hearing the result of the vote, City Attorney Dillon filed his resignation with the council to take effect at once. The council refused to pass on his resignation and tabled it.

NORWEGIAN CONSULATE

At St. Paul Is to Cover the Entire Northwest.

St. Paul, April 20.—St. Paul is to be the headquarters of a Norwegian consulate for the entire Northwest, embracing the states of Minnesota, Iowa, South Dakota, North Dakota, Wyoming, Montana and Idaho. Col. E. H. Hobe has been appointed consul for Norway in this district and will have under him eight vice consuls who will report to him and receive instructions from him. The appointment means that St. Paul will be the most important consular post which Norway will have in this country, situated as it is in the center of the Scandinavian population of the United States. Formerly St. Paul was only a vice consulate, but the new arrangement will make it the most important consul station west of New York.

Mr. Hobe will be called upon to make recommendations for the appointment of vice consuls in the eight states which come under his jurisdiction. Before Norway and Sweden severed their union, Mr. Hobe was vice consul at St. Paul for both countries. He acted in this capacity for fifteen years and gave entire satisfaction.

Clean up and get ready for spring. Take a few Early Risers. These famous little pills cleanse the liver, stomach and bowels and give the blood a chance to purify itself. Sold by all druggists.

MISS TERRY'S GIFT

Is Popular Cause and Subscriptions Are Coming in Rapidly.

London, April 20.—The Ellen Terry Shilling Fund, organized by the Tribune to commemorate Miss Terry's jubilee on the stage, has met with even a more hearty response than was anticipated. Many influential people have expressed their desire to serve on the executive committee.

"The shilling fund arose from the Tribune's desire to commemorate Miss Terry's jubilee on the stage, which takes place April 28," Capt. Harry Graham, secretary of the fund, told a Post-Dispatch representative.

"We wished to celebrate this anniversary in a suitable manner and the object of the shilling fund was to enable Miss Terry's admirers in the pit and gallery to contribute.

"We ask for one shilling from each contributor, but we shall not object if anyone contributes a thousand shillings.

"This is not intended to be a metropolitan or provincial fund. We wish it to be international. Miss Terry belongs to the world.

"After our public appeal for money only appeared in the columns of the Tribune one day, we had a hearty response. In several cases the 'widow's mite' has appeared in the shape of twelve penny stamps.

"At present we have not decided what form the presentation to Miss Terry will take. It depends on the extent of our resources."

Hunyadi János

Not a medicine but a Natural Laxative Water for sluggish bowels. Get quick, positive relief by taking half a glass on arising.

Hunyadi János

FOR CONSTIPATION

HARGIS FEUDISTS BURY AX AGAIN

Breathitt County Feudists Meet Opposing Leader Away From Home.

Lexington, Ky., April 20.—Peace in Breathitt county is the sensational conclusion which is drawn by politicians here from a conference, or at least a meeting, which took place in Lexington between S. S. Taulbee, county judge of Breathitt, who defeated James F. Hargis for this office, and is the leader of the anti-Hargis or Hogback faction; James F. Hargis, Alex Hargis, Elbert Hargis, Matt Spencer, defeated candidate for jailor in Breathitt, and Attorney O. H. Pollard of the Hargis adherents and a number of other followers of the hitherto rival camps in Breathitt.

All of these stopped at the same hotel here and devoted a day and night largely to apparently friendly conferences. Judge Taulbee came from Valley View and left for Jackson. The aHrgises, with Lawyer Pollard, went on the same train with Taulbee to Beattyville to appear as witnesses in the trial of Riley Coldiron for jerjury, the trial growing out of Coldiron's testimony in the trial of Curtis Jett for killing James Cockrill.

It is said here that the Hargises are tired of the protracted war and now want to devote their attention exclusively to their extensive businesses; that they are out of politics to stay. It is also rumored that the entente cordiale established may have an influential effect on the various cases from Breathitt now slated for trial.

GOOD FISHERMAN.

Aged Sportsman Applies for Game License in Indiana.

Columbus, Ind., April 20.—In the office of State Fish and Game Commissioner Z. T. Sweeney an application for a hunter's license which is unusual because of the age of the applicant has been received. The application for license was made for Jacob S. Sowers by a friend. Sowers is 94 years of age and is the grandfather of Editor Wildock of the Huntington Democrat. This aged Nimrod is a resident of Huntington, and the letter that accompanied the application for the license stated that in addition to being an enthusiastic fisherman, he was a skillful fisher. Sowers is said to be the oldest fisherman in the state.

DOGS GUARD HIS BODY.

A Friend of Animals Found Dead on a Road.

Allentown, Pa., April 20.—With two of his faithful dogs standing guard over his body, Charles Fink, a nomad, aged 65 years, was found dead in the road near his home on the Lehigh mountain.

Although poor as the proverbial church mouse, Fink kept as many as fifty dogs and saw that they were well fed, even though he was half starved.

Fink was a squatter on a little farm owned by the Rev. Dr. Jacobs of the Lutheran seminary, Mount Airy, and recently proceedings were taken to dispossess him. Coroner Butz is investigating his death.

What good does it do to eat if your stomach fails to digest the food? None. It does you harm—causes belching, sour stomach, flatulence, etc. When the stomach fails, a little Kodol Dyspepsia Cure after each meal will digest what you eat and makes the stomach sweet. Sold by all druggists.

On the day that you make your first purchase of real estate, you become important to Duluth and the city becomes important to you. The real estate ads. should mean much more to you than a mere certain number of lines of type.

Everything That's New and Good in Men's Apparel

Copyright 1906 by Hart Schaffner & Marx

Hart, Schaffner & Marx Clothes Head the List.

Come and see these splendid Clothes and you'll understand why so many men who have always patronized expensive custom tailors are buying their Spring Suits here this season. Examine the fabrics—they're all wool and in exclusive weaves and patterns that the custom tailor can't get. Note the tailoring—it's the very finest workmanship that can be done. Try on a Suit—look at the perfect-fitting collar, the broad, smooth shoulders, the splendid "balance" and "set" of the coat. Note the correct cut of the trousers that gives them the proper "hang." The stock is widely varied in weave, coloring and pattern. There are new worsteds in the smart plaid and overcheck effects, plain and fancy serges, fine English suitings in many good designs, plain unfinished worsteds and other fashionable fabrics. Coats are double or single-breasted, straight-front and regular cut—and all are very long.

Prices Range from $15.00 to $35.00.

Spring Neckwear
Our showing of Spring Neckwear arrests the attention and pleases the fancy of every man who sees it. Everything that's new and fashionabe is included in the stock. Come and see.
50c to $1.50

Hosiery and Underwear
The stocks of Hosiery and Underwear were never better—qualities are high, styles are right—values are great.
It's a great satisfaction to buy such things in such a shop.

Fancy Vests
Of course you'll want one of these handsome, stylish Fancy Vests for Sunday. Choose from the newest things in Marseilles, Madras, Matalesse, French Flannels and other fabrics at—
$1.00 to $6.00

Copyright 1906 by Hart Schaffner & Marx

Annual Sale Boys' Confirmation and First Communion Suits

A SALE THAT APPEALS TO EVERY PARENT OF BOYS.

Confirmation Suits
High grade blue and black materials in two-piece double-breasted Norfolk, Bloomer or plain pants style. Dressy blue serges, lustrous black clays, rich Australian wool Thibets. Suits of character for boys and young men from 8 to 20 years—
$2.95, $3.95, $5.00 to $15
Sailor Eton, Russian Blouse and Norfolk Suits, in plain or bloomer pants, entirely distinctive in style—sizes 3 to 10 years—**$7.50, $6.50 and $5.00.**
BOYS' SCHOOL SUITS—All-wool serges cassimeres and Clay worsteds—constructed to meet the wants of school wear—sizes 8 to 17 years—reg. 5 value.. **$3.50**
LONG PANT SUITS—Black Thibets and blue serges, made from pure wool and worsted stock—college style—others charge $12.50—here for..... **$7.50**

Kenney & Anker Special $5 Suits
Bloomer or Norfolk styles and two-piece double-breasted style, fancy cheviots, striped worsteds and mixtures—made of best woolens and to wear. No other store has their equal at any price. Here in sizes to fit, for..... **$5**
Boys' Hats, Boys' Confirmation Shirts, Boys' Confirmation Neckwear, Boys' Blouse Waists, Boys' Caps, Boys' Knee Pants.
CHILDREN'S SPRING REEFERS—Coverts, Homespuns and Worsteds—swellest novelties—grays, Shepherd checks, tans and blues..... **$5.00**
BOYS' BLUE SERGE SUITS—Double-breasted fancy Worsted Suits that boys like—for..... **$5.00**

MANHATTAN SHIRTS
In all the new styles and patterns—
$1.50 to $3.50

KENNEY & ANKER

Clothing, Shoes, Furnishings, Hats. **409-411 West Superior Street.**

STETSON HATS
In all the world there are none better—
$3.50 to $5.00

CHAS. W. ERICSON. | CHAS. W. ERICSON.

Spring Suits

for Men and Young Men.

Here you will find right styles, right materials, right prices. Our stock of Men's Suits is large and varied—at from

$8.50 to $30

In Top Coats we show every wanted style of the season in blacks, coverts, mixed effects—

$8.50 to $20

For the Boys

Parents will find a showing that is second to none, ranging in price from $2 to $7. Every smart style is here and the prices are less than you have been accustomed to pay.

Chas. W. Ericson,

Clothier, Hatter, Furnisher. **219 West Superior Street.**

THE

BEE HIVE

115 East Superior St. Duluth, Minnesota.

Extraordinary Specials Tomorrow

$6.50 Values for $3.98.

Brilliantine, Mohair and Cheviot Walking Skirts, in black, blue and swell mixtures; latest circular and double box pleat; $6.50 value—special for tomorrow, only **$3.98**

A Big Leader in Jackets.

Fine, tight-fitting Covert Jackets, latest style, trimmed around collar and cuffs, full satin lined; $8.50 value—special for Saturday only..... **$3.98**

Ladies' Lawn Waists.

Ladies' fine Lawn Waists in latest styles and patterns; embroidered and lace insertions; a good value at $2.50—tomorrow only..... **98c**

Extra Specials Silk Pettic'ts

Fine quality Silk Petticoats, in the latest spring shades, plain and changeable colors with deep ruffled flounce and heavy dust ruffle—a bargain at $7.50—special tomorrow..... **$4.69**

Children's and Misses' Hats.

A Child's or Misses' imported leghorn Dress Hat, trimmed with two rows of accordion pleated mull and fine lace edging; also trimmed around the crown with a fine wreath of flowers; regular $1.25 value—special for tomorrow, while they last, only **69c**

Dry Goods.

2,000 yards Dry Goods, consisting of fine Lawns, Shirt Waistings and Children's dress goods—nothing worth less than 12½c and as high as 25c per yard—will be placed on our bargain counters tomorrow, (limited)—per yard, only.... **7½c**

Special—Lace Curtains.

Good quality, 2½ yards long, 36 inches wide—fine designs—75c kind—special tomorrow, only **33c**

(This is cheaper than buying it by the yard, which costs at least 12½c. Here you get it at the rate of 5c per yard and all ready to hang.)

Shoe Department.

Children's fine Blucher Oxfords, angora kid tips; sells all over at $1.50; tomorrow at the Bee Hive, only..... **98c**

Ladies' and Misses' Velvet and Plush House Slippers; regular 50c value; tomorrow only **19c**

Ladies', Men's and Children's Shoes—good quality leather—worth up to $2.50—tomorrow at the Bee Hive, only..... **98c**

SPIRIT OF FORTITUDE

Prevails Among Sufferers by Awful Calamity to San Francisco.

The Homeless and Starving Face the Situation With Calmness.

San Francisco, April 20.—The people of San Francisco, homeless and starving, are facing the awful calamity which swept the great city practically out of existence, with a spirit of resigned fortitude that must command the admiration of the world at large.

There are no evidences of weakness among the crowds of stricken people moving back reluctantly upon each advance of the destroying flames, which continue to sweep toward the ocean. Appalled for the moment, but undaunted, the bravery exhibited by men, women and children in face of overwhelming disaster, is that of a race destined to arise stronger than ever out of the ruins which now surround them.

There is little left today of the gay city. There seems little hope now of saving the choicest residence section of the city lying west and north of Van Ness avenue. The men of the fire department, who have throughout the entire conflagration done splendid work, are still making strenuous efforts to check the flames, but without avail. Water is in better supply, but of little use apparently against the headway now gained by the fire. Owing to the tremendous heat, the buildings for some distance from the fire are as dry as tinder and they seem to disappear like a flash the minute the flames reach them.

The care of the three hundred thousand homeless and hungry refugees now gathered in the city's public squares and parks is now the main problem the local authorities have to solve. They must be fed, and bread, meat and drink are lacking. All the leading cities and towns throughout the country are now exerting themselves to aid the sufferers and provisions are now headed for them from many points.

Bread has already sold as high as $1 a loaf in the stricken city, and two loaves and a can of sardines brought in one instance $3.50. But this condition of affairs will not be permitted to last long. In towns across the bay the master bakers have met and fixed the price of bread at 5 cents a loaf with the understanding that they will refuse to sell to retailers who attempt to charge famine prices. The committee of citizens now in charge of the situation here will also use every effort to keep the price of food down to the ordinary price.

This committee of safety, composed of fifty of the leading citizens of San Francisco with Mayor Schmitz at its head, will meet today to take all necessary steps for the protection and assistance of the victims of the fire.

Three relief stations for the homeless have already been established by the general committee. These stations are the temporary homes of the homeless. The stations are at Golden Gate park, Presidio and San Bruno road.

By order of the general committee all remaining stores were entered by the police last night and their goods confiscated. Caravans of provisions are now on their way to the three relief stations. In the meantime the hills and beaches of San Francisco look like an immense tented city.

For miles through the park and along the beaches from Ingleside to the sea wall at North Beach the homeless are camped in tents, makeshifts rigged up from a few sticks of wood and a blanket or sheet.

Golden Gate park and the Pan-Handle looks like one vast camping ground. It is said that fully 100,000 persons, including rich and poor, sought refuge in Golden Gate park alone, fully 200,000 more homeless ones are located at the other places of refuge.

Today has been declared a legal holiday and tomorrow also. This, it is believed, will give the bankers of San Francisco time to be in a position to meet the demands of the depositors and the danger of a financial crisis will be averted.

Outside banks in general have telegraphed guarantees of support to the local financial institutions and arrangements have already been made by which every depositor will be paid in full.

The insurance companies have already taken up the question of the losses. It was stated that the companies have decided to pay dollar for dollar on all the losses, whether by fire or earthquake. This will mean, if the loss totals $200,000,000, as it is believed it will, that $110,000,000 will be paid San Francisco realty owners. With this as a start, new structures it is expected will soon be in course of erection on the site of the old.

The Firemen's fund and the Home and Marine, both local corporations, will, it is said, be the principal sufferers. The losses are divided among eighty insurance companies, and it is stated authoritatively, all claims will be satisfactorily adjusted and that no company will be so weakened that it will be forced to suspend.

The Pacific coast managers of the insurance companies which have suffered will meet tomorrow morning, in Oakland to discuss the situation.

The Folsom street dock was turned into a temporary hospital yesterday, the harbor hospital being unable to accommodate al the injured, who were brought there.

About one hundred patients were stretched on the dock at one time. In the evening tugs conveyed them to Goat island, where they were lodged in the hospital. The docks from Howard street to Folsom street have been saved and the fire at this point was not permitted to creep further east than Main street.

Explosions of sewer gas here have wrecked many streets.

Many people feared they were earthshocks. Yesterday afternoon at Bryant and Eighth streets there was a small Vesuvius. Cobblestones were hurled twenty feet upward and a cloud of sand filled the air.

There is an immediate prospect for a large supply of water. Officers of the Spring Valley Water company stated last night that they expect to be able to furnish the city with 10,000,000 gallons of water today or tomorrow. There is water now west of Van Ness avenue and the engines there are fighting the fire with fresh water. In the Mission district there is water, but there are no engines and the fire is burning at will.

Another series of fatalities took place yesterday caused by the stampeding of a herd of cattle at Sixth and Folsom streets. Three hundred of the panic stricken animals ran amuck when they saw and felt the flames and charged wildly down the street trampling under foot all who were in the way. One man was gored by a maddened bull and at least a dozen persons, it is said, were killed. The Call says this morning that a prominent president of one of the banks has wired directions to his manager to place $3,000,000 in the hands of the citizens' relief committee to be used at its discretion in the work of attending the immediate wants of the people. Additional subscriptions totaling $191,500 have been made to the San Francisco relief fund.

The residents of Oakland, Alameda, and other cities across the bay are extending hospitality to refugees who are coming in from the city by the thousands. In addition, churches and large halls have been thrown open for their accommodation, a privilege of which many of the homeless and worn-out gladly took advantage.

The work of clearing up the wreck has already been begun at the water front in the business section of the town. A force of 100 men were employed this morning under the direction of the street department clearing up the debris and putting the streets in proper condition.

Great Showing of Women's Spring and Summer Attire.

Almost every express brings us some new advanced models in Suits, New Eton Coats, exquisite Waists, handsome Skirts, etc, etc. Specially would we call your attention to the fine Voiles, Chiffon, Panamas, Mohairs, fine Serges and Novelty Suits shown in new beautiful effects—in Panamas, Eton, Bolero, Pony effects, etc. These suits are to be had in all the fashionable shades and staple colors—choice for. **$25**

Well worth from $5.00 to $10.00 more.

New Stylish Suits at $15.00, $17.50, $18.50, $20.00, $21.75 and $22.50.

The last day for the big reduction on High-grade Suits—

$31.50 For Suits—regular price $39.50.

$57.50 For Suits—regular price $75.00.

$38.50 For Suits—regular price $48.50.

$52.50 For Suits—regular price $68.50.

$44.50 For Suits—regular price $57 50.

A Millinery Event!

Our Pattern Hats Must Go.

$15.00 PATTERN HATS at.....$11.00
$18.50 PATTERN HATS at.....$13.00
$20.00 PATTERN HATS at.....$14.00
$22.50 PATTERN HATS at.....$16.00
$30.00 PATTERN HATS at.....$22.00
$35.00 PATTERN HATS at.....$25.00

Excellent values at $2.75, $3.50, $3.98, $4.50 and $4.95.

ALBENBERG'S

Hunter Blk., Cor. Superior St. and First Ave. West.

5c Ladies' fast black seamless hose—equal to 10c quality.

8c Children's Muslin Underskirts trimmed with two tucks—well worth 15c.

21c Fancy two toned changeable taffeta ribbons—5 inch wide—cheap at 35c.

59c Silk embroidered white duck Wash Bags— regular 75c.

39c Ladies' gauze lisle hose—full fashion — double sole—best 50c kind.

42c 38 and 44 inch plain and fancy dress goods, cheap at 50c.

69c Plain and fancy mixed worsted dress goods — regular $1.00 and $1.25.

15c Fancy silk face veilings—regular price 25c.

3c Ladies' hemstitched and corded handkerchiefs cheap at 5c.

15c A big assortment of 25c turnovers and stock collars.

48c Fancy and plaid silks—regular 75c value.

7c Children's fine ribbed seamless hose—sizes 5 to 9—cheap at 10c.

5c Fine white duck wash belts—gilt or silver buckle 10c.

39c Ladies' fine ribbed vests—high or low neck — short or long sleeves — regular 50c.

11c Fine English printed cambrics sold everywhere at 15c.

TRAIN LOADS OF SUPPLIES

Are Being Rushed to the Stricken City With All Speed.

Congress Appropriates $1,000,000 to Sufferers, Available at Once.

Washington, April 20.—The house yesterday appropriated $1,000,000 for the suffering and homeless in San Francisco and gave the secretaries of war, commerce, the treasury and the navy power to co-operate with the mayors of the stricken cities in relief work. The resolution later passed the senate and was signed by President Roosevelt.

Portland, Or., April 20.—The Southern Pacific started a special train from here last night for San Francisco. It carried ten physicians twenty trained nurses and 800,000 pounds of provisions. The train will be given the right-of-way over everything and is expected to reach San Francisco today.

Salem, Or., April 20. — Governor Chamberlain telegraphed Governor Pardee the following:

"Twenty-six cars of supplies left Portland last night. Also nurses and doctors. Twenty-six cars more will be started today.

All blankets and mattresses in Portland are being sent. A train load of bread and provisions will follow each day. Two cars of potatoes and one car of bread will leave Salem in the morning.

Seattle, April 20.—Seattle city council last night voted to appropriate $10,000 for San Francisco sufferers. Through the chamber of commerce, Seattle has subscribed $40,000.

Chicago, April 20.—A move to aid San Francisco printers, that undoubtedly will be followed by workers in other trades, was started last night among Chicago compositors. The money thus raised will go to help members of the union who have suffered by the disaster. Members in other cities probably will join in the movement, and substantial aid will be given the needy in San Francisco.

Boston, April 20.—The advices from San Francisco yesterday, showing the great loss in life and property, resulted in an immediate increase of the amount of contribution of Massachusetts, from $25,000 to $100,000. Kidder, Peabody & Co., the treasurers of the fund, wired their representatives in San Francisco, authorizing them to place the entire amount at the disposal of Governor Pardee and Mayor Schmitz.

New York, April 20.—Clarence H. Mackay, president of the Postal Telegraph Cable company, last night telegraphed to President Wheeler of the University of California, at Berkeley, saying he will contribute $100,000 toward the rection of a new building for the university.

Los Angeles, April 20.—Contributions to the relief fund have passed the $100,000 mark. In response to Governor Pardee's urgent appeal for food for the famishing in San Francisco, a train of seventeen cars was sent north, at 7 o'clock last night, laden with provisions, mostly cooked. The county of Los Angeles has donated $20,000. H. E. Huntington and H. Goth head the list with $10,000 each, and among the contributors are Battling Nelson and Billy Nolan, $1,000.

A boat load of provisions also went north last night from San Pedro. The Seventh regiment went to the station early last evening.

Wherever there's Pain
There is a place for an
ALLCOCK'S PLASTER
It Does It's Work While You Do Yours.

PATIENTS TIED TO TREES

When Taken From the Ruins of Santa Clara Asylum.

Oakland, April 20.—An Associated Press correspondent, who arrived here from San Cruz, reports up to noon, Thursday, 103 bodies had been taken out of Agnew's state hospital, near Santa Clara. Official estimates place the number of injured insane patients at 207, and of these thirty were not expected to live. The main building of the hospital collapsed, pinning many of the patients under fallen walls and debris. The padded cells had to be broken open, and more dangerous patients were tied to trees out on the lawn, in lieu of a safer place. The doctors and nurses stuck heroically to their posts, and 100 students from Santa Clara college went over in a body to assist in succoring the wounded. Brother De Martini, in charge of the college infirmary, did good work in giving first aid to the injured, as did Dr. Gerlache of San Jose, the county physician, who later collapsed. Drs. Sappa and Wright of San Jose are assisting the hospital staff.

Very little damage was done to the buildings at Santa Clara college, and not one of the students or priests were injured.

RARE PAINTINGS LOST.

New York, April 20.—The Tribune today says: The Metropolitan Museum of Art has lost in the San Francisco fire nearly all of the paintings bequeathed to it by Collis P. Huntington. The fire destroyed the old Collis P. Huntington house. Mr. Huntington spent years in acquiring this collection. When he died the best pictures in his collection were willed to the Metropolitan museum. A condition in the will, however, left them in the possession of the family during the lives of Mrs. Huntington and Archer M. Huntington.

TO SEARCH FOR CHILDREN.

Chicago, April 20.—A dispatch to the Tribune from Ann Arbor, Mich., says: Prof. W. J. Hussey, head of the university of Michigan's astronomical department, will leave today for the ruined city of Santa Rosa, Cal., where his two children were visiting his father-in-law before the earthquake destroyed the community. Since hearing the news that the towns north of 'Frisco had been devastated, Prof. Hussey has been well nigh distracted. Last night, after vainly attempting to communicate with his father-in-law, he determined to go to the Pacific coast.

WOMAN ALLEGES PLOT.

Fergus Falls, Minn., April 20.—A case of considerable interest is on trial in the district court here, being an action brought by Mrs. Anna Langer against her divorced husband, Barney Langer, and F. G. Newman, a neighbor. Mrs. Langer was committed to the insane hospital here, but remained there only a short time. She claims that her commitment was the result of a plot between her husband and Mr. Newman to get rid of her, and sues them for $2,000 damages. The case has been pending for some time and came to trial yesterday. The testimony is racy in the extreme.

KILLED IN THE QUINCY MINE

Timothy Leary Buried Under Tons of Earth —Several Hurt.

Houghton, Mich., April 20.—Timothy Leary was killed yesterday afternoon by one of the many earth disturbances which have occurred in the Quincy mine for some time past. A section of ground broke loose, and he was buried under tons of earth. Four other miners were injured, but it is expected all will recover.

The earth disturbance in the mine caused a slight tremor throughout Hancock, and alarmed many people, whose fears have been aroused by the earthquake at San Francisco.

DIVIDENDS.

On May 1st, 1906, the Zenith Telephone Company will pay the 7th quarterly dividend at the rate of 7 per cent per annum, to all holders of its preferred stock of record April 20th, 1906.

ZENITH TELEPHONE COMPANY.

RECLAIM NAVAJO LAND.

Engineers Almost Ready to Begin Work in Oklahoma.

Lawton, Okla., April 20.—Engineers Hall and Camp, who are in the United States reclamation service, are again at the scene of the Navajo project in Western Oklahoma, and have announced that within a very short time the government experimental station and plant will be in operation there. This plant is to be installed at the expense of the government, and the farmers who expect to become beneficiaries pay for its operation in order to receive the water for their experimental crops. Three varieties of beets are the principal products that are to be tried.

To feel strong, have good appetite and digestion, sleep soundly and enjoy life, use Burdock Blood Bitters, the great system tonic and builder.

THE LONDON COUNTY DEBT $473,931,635.

London, April 20.—The gross debt of the London county council now amounts to $368,889,910. After deducting the amount owing to the council by other authorities and the value of the property owned by the council, the net debt for which the council is responsible amounts to $224,298,645.

In addition to the gross debt, the council, according to a memorandum presented by the finance committee, stands committed to a further expenditure of $105,041,725.

Of this sum, $60,557,050 has actually been voted, and is now being expended. The balance has been approved by the council, though not yet voted in detail.

Persian Nerve Essence

RESTORES VITALITY—Have cured thousands of cases of Nervous Debility, Insomnia. They clear the brain, strengthen the circulation, make digestion perfect and impart a magnetic vigor to the whole being. All drains and losses stopped permanently. $1.00 per box; 6 boxes guaranteed to cure or refund money, $5. Mailed sealed. Book free. Persian Med. Co., 933 Arch street, Philadelphia. Sold in Duluth only by Max Wirth, 13 West Superior street.

BERKELEY PACKED

With Over a Thousand Refugees From the Stricken City.

Berkeley, Cal., April 20.—Berkeley is packed with over 1,000 refugees who have been brought across the bay to escape the terrors of the San Francisco conflagration. The homeless and hungry were fed last night at the station from long benches provided by the citizens' relief committee which includes representatives of all the fraternal and religious organizations in town. The women students and professors of the state university are doing great work for the sufferers and the work of finding shelter is proceeding satisfactorily. The big university gymnasium has been turned into a lodging house where hundreds have been installed, while other hundreds have been provided with blankets in the open air under the university oaks. For the women and children rooms in private houses have been secured.

"Beyond Alviso toward Niles, the road is in very good shape and the only evidences of the shock are tumbled down fences and water tanks.

"Haywards escaped damage comparatively, the only damages being confined to flues and smokestacks.

"President Jordan, in an address to the students after the shock, asked them to remain at Stanford and help clear the debris. He thinks the university will be rebuilt as soon as possible. Though he was recently tendered the presidency of an Eastern university, he will remain with Stanford. He said that the university did not depend entirely upon its buildings."

TOUR OF INSPECTION

In Outlying Districts Show the Roads Not Badly Damaged.

Sacramento, Cal., April 20.—C. M. Leach, who made a complete circuit of the earthquake devastated districts around the bay, including San Jose, Niles and Alameda, arrived in Sacramento early today and gave the following review of the catastrophe as he viewed it from the automobile in which the tour was made.

"After as thorough an investigation of the ruins in San Francisco as could be made by him, Prof. Durand, an eminent engineer of Stanford, returned to the university yesterday. He made the statement that the shock was much greater in Palo Alto and vicinity than in the devastated city.

"All telegraphic communication with the nearby cities is cut off. Prof. Durand, Prof. Green, accompanied by myself, started for Sacramento in an automobile carrying over 400 telegrams to be sent to friends and relatives in the East and abroad.

"The roads skirting the bay were slightly injured in places by fissures, but no serious faulting of the underlying rock was observed.

"At San Jose the loss of life is not as great as was at first reported, only sixteen dead being reported up to date.

"The Vendome annex is completely ruined, as well as the courthouse and all brick and stone structures.

"From San Jose to Alviso the road is lowered in places by the shock and the front of the principal hotel at Alviso has sunk at least ten feet.

CLIFF HOUSE MAY BE SAFE.

San Francisco, April 20.—The report that the famous Cliff house had toppled into the sea cannot be verified and is probably untrue. In the confusion, it is impossible to reach it.

Our Lines of Spring Boots and Oxfords Are Now Complete.

Phillips & Co.

218 W. Superior St.

The finest audience that ever greeted a singer in concert in Duluth welcomed Madame Lillian Nordica at the First Methodist church last evening upon the occasion of her first visit to this city. Eighteen hundred people united in a great burst of applause as the distinguished diva, than whom there is none greater in all the world, came before them. Mme. Nordica was delighted with her audience, and with its enthusiasm, and as the program progressed, and as the first demonstrations of pleasure swelled into a joyous ovation, her delight increased, and she was most generous in responding, even to the extent of singing, by request, a tremendous operatic number, the cry of the Valkyries, from the second act of "Die Walkure," by Wagner.

To hear a singer such as Nordica is a privilege that comes all too seldom, and when it does it is difficult to speak of it in anything but superlatives. Mme. Nordica is the finest type of dramatic soprano. Every song means something to her other than its mere rendition with the vocal organs, and she makes that meaning clear to her hearers, having the gift of expression in voice, face and figure in great measure. It is needless to say that her mastery of the technical art of singing, and the control of voice in every shade and register, is so complete that the difficulties she is accomplishing in those respects are at all times in the background.

Her program was happily chosen, and exhibited her voice in many phases. The aria of Elizabeth, from "Tannhaeuser," opened the program, and was sung with that fine dignity and splendid interpretation that have made Madame Nordica among the foremost of Wagnerian singers, and won her signal triumphs in the very home of the great German. The encore from "Die Walkure," a most stirring number, again illustrated her tremendous power and dramatic ability as an interpreter of grand opera.

Among the songs, Handel's "Angels Ever Bright and Fair" was exquisite, and as the last note died away, the great sigh heard showed how breathlessly the audience hung upon each note, and strained its ears for the faintest whisper of sound, so lost was it in the beauty of the singing. A Grieg number, "Im Kahn," was one of the most delicate, and the soft tones were sustained with an evenness, sweetness and purity that was perfection. Three French songs were all charming, a serenade, by Strauss, was fanciful and brilliant, and a Schumann song was most dramatic and stirring. One of her encores was the beautiful "Swanee River," and so tenderly, and with such a beautiful sadness, was it sung that many eyes were moist.

Signor Patricolo, pianist, was also received with as much enthusiasm as Mme. Nordica. His technical mastery of the instrument is good, and he accomplishes tremendous effects with an ease and skill that could not but compel admiration. His playing does not, however, show much of the melodious. He has the Italian fire and demonstrativeness that some people think affectation, but it is a matter of temperament rather than that. His numbers included a fantasie, from "Somnambula," by Bellini-Thalberg, a nocturne and polonaise by Chopin, and a Rubenstein number from "Bal Costume."

Romayne Simmons was Mme. Nordica's accompanist, and is a brilliant one, being at every moment in accord with the singer.

One drawback to the enjoyment of the evening was that all of the people were compelled to pass through one entrance. The result was that it took fifteen minutes or more to get through the door for all arriving after 8 o'clock, and when the concert opened, there were still a great number who had not obtained entrance. It was utterly uncalled for that better provision had not been made, when the church is amply provided with entrances.

OBJECT TO SMOKE.

Women's Council Would Enforce Use of Smoke Consumers.

The meeting of the Women's Council, the first for two months was held this morning at the club room of the library and would have been in greater part an informal conference for the work of the council during the summer months had not the subject of the consumption of soft coal been mentioned, when interest, varied and widespread was aroused and a new work for the council was added to the list of undertakings to which this organization devotes its attention. A motion was made and passed that a petition from the council be presented the city council, the board of control of the Normal school, the Duluth board of education, that the use of soft coal be prohibited unless smoke consumers be installed. The motion was passed with great heartiness and the committee appointed to look after the matter consisted of Mrs. H. C. Marshall, Mrs. F. L. Barrows and Miss Statham.

The report of the committee on the work to be continued during the summer were heard. Mrs. H. S. Ely reported for the committee on school gardens and this work will be continued during the season. It was also decided to ask the representatives of the clubs in the council to interest the members of their clubs in providing prizes for the best exhibits of flowers grown from the seeds distributed through this organization. One club to provide the prizes for one school. The work of these committees was discussed informally.

Mrs. E. W. Matter reported for the civic improvement committee, and ways and means for the continuance of the work during the coming season were commented upon.

The report of the Arts and Crafts committee which was appointed at the last meeting of the council was presented by Mrs. H. C. Marshall. No definite results had been obtained as a result of this committee's work. The names of people in the city who were skilled in any form of arts or crafts had been secured. The co-operation of the pastors of the city had been asked in securing the names of people in their congregations who might be benefited in some way through the establishment of this movement in the city, but although fifty-seven pastors had been written to, but three had responded. The report of the committee was accepted and the members retained, that an active interest in this work may be kept up and that if opportunity offers its establishment may be made possible here.

Mrs. W. S. Woodbridge, chairman of the public playgrounds committee, reported the pressing need of a playground in the vicinity of the Adams school on West Superior street, where the children are forced to play entirely in the streets. A lot in the vicinity of the school is considered a possible place and the council hopes to interest the city officials in the establishment of this playground especially and another if possible at the Madison school on Garfield avenue, where a yard is in connection with the school building, but upon which the children are not permitted to play because of the sodding and improvement which has been done. This committee will also be retained and the work continued.

A press committee was appointed in order that the work of the council may be further brought to the notice of the public, as many of the undertakings of this organization depend in large part upon the support of public opinion.

The finance committee for the ensuing year will be Mrs. J. L. Washburn, president of the council, Mrs. T. D. Merrill, Mrs. F. E. House, Mrs. A. M. Marshall, Mrs. A. H. Comstock and Mrs. H. C. Marshall.

MAY DAY BREAKFAST

Third Annual Event to be Held May 15.

The third annual May morning breakfast of the Young Women's Christian association will be held Tuesday morning, May 15, this year, upon the morning following the annual meeting of the association. Monday evening, May 14, is the date set for the annual meeting, and the workers of the local association are planning to have as their guest of honor at that time Miss M. Belle Jeffry of Minneapolis, general secretary of the association in that city. The definite arrangements have not as yet been completed, but it is hoped that Miss Jeffry may be here to address the members at the annual meeting.

The May morning breakfast is an affair original in this city with the association, and it is one of the most distinctive and delightful of the affairs held during the year. Upon the previous years the weather has been delightful, and many people walked into town from the East end and breakfasted at the rooms. Men are especially urged to be present, and there are always plenty of them present. An especially attractive menu is to be arranged for this year.

Saturday Club.

Tomorrow afternoon the last regular meeting of the Saturday club will be held at the club room of the library, and the study for the year, which has been on the history, literature and art of Russia, will be rounded out by a lecture on "Russia," by Prof. James A. Merrill of the Superior normal school. The members have invited some of their friends to be present at the meeting, and a most instructive afternoon is anticipated. The members and their guests are urged to be at the room promptly at 2:45 o'clock, at which time the lecture will begin, in order that the lecturer and members may not be disturbed by late comers.

Y. W. C. A. Meetings.

The speaker at the devotional meeting of the Young Women's Christian association, which will be held Sunday afternoon at the rooms, will be Mrs. G. Hood Thompson. A talk of very real and practical help is assured, and any woman interested is invited to be present.

• • •

The second meeting of the Thursday afternoon club was held yesterday at the association rooms, and although the club has not yet been formally organized, the need is apparent, and a number of young women are showing great interest in it. One of the members of the club, who is also a member of two of the educational classes, asked to be allowed to be hostess yesterday afternoon. A program of entertaining phonograph music was provided, and dainty refreshments. The secretary hopes that this club may become one of the permanent and helpful features of the work.

• • •

The Outing club of the Y. W. C. A. will leave the rooms tomorrow afternoon, at 2 o'clock, and go to Proctor. The car will be taken to West Duluth, then the incline, and from there the members will tramp to the little village. This outing was arranged for a previous Saturday, but the weather was inclement and the trip postponed. Tomorrow, with fine weather, a delightful afternoon is anticipated.

Dancing Party.

This evening the members of Palestine assembly will entertain at the first of the post-Lenten dancing parties. The affair will be given as usual in the dancing hall of the Masonic Temple and La Brosse's orchestra will play. The affair promises to be one of the most delightful of the week.

• • •

Tomorrow evening the Cotillion club will entertain at the April german. The affair will be given at the Boat Club house and Walter Brewer will lead, assisted by Miss Jessie Hartley.

Personal Mention.

Mrs. Stillman H. Bingham has gone to Ashland for a several weeks' visit.

• • •

Mr. and Mrs. H. H. Hawkins of 418 Fifteenth avenue east have returned from Southern California.

• • •

Mrs. Moore of Eveleth is visiting friends in the city. She was here for the Nordica concert.

• • •

Mrs. H. W. Coffin and daughter of Hunter's Park have returned from a two weeks' visit at Mankato.

• • •

Mrs. E. R. Ribenack left yesterday for an outing at Solon Springs.

WHAT RETAIL MARKETS OFFER.

Florida grape fruit, 30 cents each.
Green peas, 15 cents a quart.
Artichokes, 20 cents each.
Scalloped squash, 20 cents each.
Sweetbreads, 60 cents a pound.
Broilers, 35 cents a pound.

Green peas for Sunday, if you have the price. Incidentally there is nothing on earth go so well with green peas as roast pork. Add a thick rich brown gravy and a few baked potatoes, an untroubled conscience, happy family relations and one of the really worth while things of life are at your disposal. Thanksgiving day turkey and Christmas day goose and all the other holiday dinners one ever heard of are passed out of recollection compared with roast pork and green peas. If we could have that just whenever ourselves felt that nothing else would do, all the vain longings for diamond tiaras and two pairs of elbow length glace gloves would be quenched and we would be content to go about with a length of bare and unashamed and graceful arm exposed to view. If we thought that we were going to have real green peas for dinner on Sunday we wouldn't care whether our salary was raised this year or not, if we thought that green peas—ah, but what's the use! They cost 15 cents a quart which means 15 cents for about a teaspoonful.

The Florida grape fruit, which are the last of the season, are exceptionally large and delicious and this will be about your last chance to enjoy this exceedingly tasteful fruit. The strawberries, which are really fine, will take their place, and any number of other appetizing things are offered the housewife for her Saturday shopping.

Crepe de Chine for Spring

By A. T. ASHMORE.

In the spring outfit the first consideration must always be the walking and traveling suit, but there must be selected the reception gown and this dress grows more elaborate every year. Formerly a coat and skirt costume of some lighter shade than that worn in the evening was thought quite handsome enough for afternoon, but now this is changed, and the spring reception dress is not unlike the winter theater gown in both texture and coloring. This year especially our spring shades are to be very like the brightest of this winter's tones, and pale shades of this winter's fashionable colorings will be much in evidence. This applies especially to the different tones of pink and blue which have been immensely popular throughout the winter. In regard to materials, chiffon and crepe de chine will be seen quite as the more essentially spring textures—taffeta, voile, canvas, mohair and the Panama cloths.

Crepe de chine is a truly remarkable texture. Always in fashion, it is seen at all times of the year, in all possible confections, from a shirt waist to a ball gown. It can be astonishingly cheap, but the most expensive qualities are always salable. Then, too, there is a certain becoming softness and richness to the colors acquired by crepe de chine that is hard to find in other materials. A pretty gown recently seen is of pale blue crepe de chine. This waist model is particularly attractive, with its little vest of Valenciennes and the trimmings of deep blue liberty satin. There is a wide sailor collar of crepe, bordered with bands of liberty. The sleeves have a full puff terminating in a Valenciennes cuff at the elbow. The skirt, with its narrow ruffles bordered with bands of liberty, is a particularly good model.

Another gown is also of crepe de chine, this one being of old rose. The waist is trimmed rather elaborately with Irish lace and with straps of satin ribbon; the buttons and buckles on the waist are of gilt. These sleeves are most attractive with the lace ruffles coming out from under a wide puff and falling over a cuff of mousseline de soie and lace; the girdle is of liberty satin, the same shade as the dress. The skirt is unusually full cut, untrimmed save by the band of satin laid over the hem.

Of pale pink voile is the third gown illustrated. The revers and cuffs are of black taffeta, bordered with palest blue satin. The little guimpe is of Alencon lace, trimmed with straps of pale blue. Where the bodice blouses over the bust it is slashed open, showing the lace guimpe. The skirt is laid in inverted plaits about the hips, and trimmed above the hem with wide stitched bands of the cloth.

A third costume is of gray cloth, braided in the same shade. The revers are of white cloth, bordered with gold braid. This model is better for a coat and skirt costume, as the lines are rather severe for a reception dress. The skirt model is excellent for either dress or suit, for the inverted plaits over the hips when opened out give plenty of fulness, while the braiding at the end of the skirt trims it effectively. This costume and the three described above are models from L'Art et la Mode.

Simple Supper for Small Home Wedding

By EMMA PADDOCK TELFORD.

A Wedding Supper.

My Dear Mrs. Telford:

Will you be kind enough to give me some suggestion in regard to a supper, for a summer wedding, giving me as much detail as your space will allow? Have not room to seat guests at table, so would like to know how to serve everything, as it must be passed. The supper will be a cold one, and while I would like it nice, do not wish anything too elaborate. Thanking you in advance. Sincerely, F. H.

Everything is in your favor this season, as simple, homelike weddings, with no touch of ostentation and entirely devoid of the stiff formality that used to make a wedding almost as gloomy a function as a funeral, are considered in excellent form.

It has always seemed an error of judgment for the family of limited means to lavish so much money on the wedding cakes and flim flams in general as to leave little for the bread and butter and beefsteak days to follow. A dainty, pretty wedding there should be, but one that leaves no aftermath of unpleasant memories and unpaid bills in its wake.

A Clever Arrangement.

I had the pleasure of attending an exteremly pretty evening wedding of a young business woman last year, and possibly the clever way in which everything was managed in rather a small apartment may prove suggestive for you. The whole apartment was thrown open when the guests arrived. It was tastefully decorated with flowers, but not too many for the comfort of the guests. The bride, who was an orphan, received the guests herself with the assistance of her sisters. The groom and his best man were also everywhere in evidence, welcoming mutual friends and keeping the conversational ball moving, with no awkward pauses and silences that could be felt.

The table was set with exquisite taste in the little dining-room, the bride herself having attended to it. It was covered with a beautiful Mexican drawnwork cloth, a wedding gift. In the center was a dainty centerpiece of hand-embroidered roses over pink silk lining. On this was a cut-glass bowl of pink roses, while on either side were candles in silver sticks, the shades being roses of the same color. At the end of the table was a generous punch bowl with cups, at the other coffee service. Between were low dishes with salted nuts, pink mints, stuffed olives and the bride's cake. On the sideboard were piles of plates and napkins, plates of sandwiches, etc. When the time for the ceremony arrived, the little bridal party stepped quietly to a corner of the room, where a grill work background interwoven with flowers had been arranged. The minister faced the party and the ceremony was performed.

An Informal Collation.

As soon as congratulations were over, one of the sisters seated herself at the coffee urn and the other at the punch bowl. The maid brought in from the kitchen the plates, each with a portion of lobster salad on it. The groom and best man helped to pass them together with the dainty little bread and butter triangles and dishes of stuffed olives and cheese crackers, the bride meanwhile assisting and advising and laughingly stopping to break bread with each of her guests in turn. With the sandwiches and salad, the punch in cups was also passed, then the plates were removed and fresh plates with small cakes and wafers were passed with this. Then the cream plates were taken and black coffee in tiny cups served. Later the bride brought around her wedding cake with a ring in it, and Japanese napkins for each guest to take their piece in. Punch was kept on the table all the evening, after the rest of the viands were carried out of sight. After the supper was finished the gentlemen withdrew to the little library for a smoke, while the bride and her friends chatted gayly. Soon the men returned, there was a little more happy talk and then bride and groom excused themselves to dress for the wedding journey. As they started down the stairs the usual shower of rice and rose leaves followed.

Newest Coiffures for Women

Simplicity marks the smart coiffure for women next summer, and although the Marcel wave still holds its own, the desire seems to be to get further and further away from the stereotyped method of curling the hair and giving the head the appearance of being naturaly wavy.

This is one of the most difficult feats for the average hairdresser to perform, but women who aim to be ahead of the styles in hair dressing as well as costuming are demanding the reform. For use at home there is a new sort of waving iron that does not require heat and is much better for the hair. It is said to train the hair in the simple natural wave and which will not be affected by dampness.

In this coiffure the hair is done low in the back, the front locks being softly waved and falling naturally over the head in pompadour style and gathered together loosely at the nape of the neck, being twisted up in either the figure eight or English bun fashion.

NEW TRIAL DENIED

To Dora La Pine, Convicted of Shooting Her Husband.

Sioux Falls, S. D., April 20.—Judge Jones of the state circuit court in this city has denied a motion for a new trial in the case of Mrs. Dora La Pine, who was a few weeks ago convicted in the state circuit court of Lake county of the shooting and killing of her husband, Joe La Pine, who with herself conducted a resort at Lake Herman, a few miles from Madison. Judge Frank R. Aikens, attorney for Mrs. La Pine, gave notice that an appeal to the state supreme court would be taken from Judge Jones' action in denying the motion for a new trial. April 29 was the time fixed by Judge Jones for passing sentence upon Mrs. La Pine.

CHARLES THE HUGGER.

New Richmond, Wis., April 20.—Charles Sundvall, a young man living on a farm a few miles north, was sentenced to thirty days in the county jail yesterday for accosting and embracing Mrs. D. H. Minier, a highly respected woman here, on the public streets of this city recently. It appears that Sundvall had been drinking, and when Mrs. Minier appeared he placed himself in a similar position to "Jack the Hugger." Mrs. Minier is the wife of Liveryman Minier of this city, and has lived here many years.

Don't tie a cough or a cold up in your system by taking a remedy that binds the bowels. Take Kennedy's Laxative Honey and Tar. It is better. It opens the bowels—expels all cold. Sold by all druggists.

AMUSEMENTS.

TEMPLE RINK, DULUTH
MONDAY, APRIL 30, 2 P.M.
FAREWELL AMERICAN TOUR.
MME. SARAH
BERNHARDT
Under the Direction of Sam S., Lee Shubert and W. F. Connor,
With her incomparable company from the
Theater SARAH BERNHARDT, Paris.
Prices—Main Floor $3 and $2, Gallery $1.

To Guard Against Ticket Speculation.

Mail orders for tickets will now be received from all points, including Duluth, when accompanied by postoffice or express money order or check and a stamped addressed envelope for reply. All applications for seats will be filled in order received, and the tickets will be mailed to the purchaser.

Address all communications to JOHN T. CONDON, care of Porter's Music Store.

Regular sale opens Saturday, April 28, at 9 a. m., at Porter's Music Store, Duluth.

F. S. KELLY FURNITURE CO.

All Cars Bring You Right to this Store—226-228 West Superior St.—Get off at Third Ave. West.

We Urge You to visit this store during this sale and anticipate your spring needs at the special prices we are offering. You can save money and we can give you better service now than we can later, when everyone wants their goods at once. Note these values:

YOUR CREDIT IS GOOD AT THIS SALE.

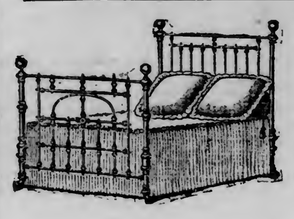

NEW BRASS AND IRON BEDS.

We are better prepared now than ever with a complete stock of medium and fine Brass and Iron Beds to meet your every requirement. No matter how low a priced Iron Bed you may want or how fine a Brass Bed you may want, we have both of them at a price you will say is very satisfactory.

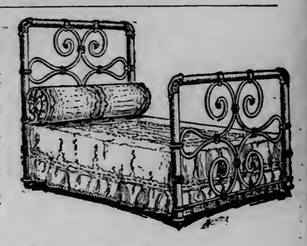

A $40.00 BRASS BED FOR $25.00.

A fine, elegant Brass Bed—like cut—large, massive 2-inch posts—3-inch husks and knobs—heavy brass fillings—finished in best English gold lacquer—and well worth $40.00. Special $25.00

$9.50 IRON BEDS FOR $6.48.

Elegant Iron Beds these, in assorted enamels and combinations of enamels. Choice of either full or ¾ sizes. All beds are fitted with ball-bearing castors, so will not tear the carpet or mar the floor. These beds are worth $9.50—for..... $6.48

$25.00 BED ROOM SET AT $13.75.

Solid oak—consisting of three pieces—large handsome full size bed nicely carved, large handsome dresser with French bevel plate mirror and 3 large drawers one good sized commode, good cabinet work. Well made and finely polished and finished. A good honest value at $25.00—special this week only at..... $13.75

$12.00 SOLID OAK DRESSERS AT $7.75.

Here's a dresser value many have been waiting for. Made of solid oak; not ash or elm or soft wood painted or stained, as is the case in some stores. Has large base, with three large, roomy drawers; fine brass trimmings; large bevel French plate mirror. Mirror alone worth almost the price we ask for dresser complete—regular $12.00—for..... $7.75

ALWAYS BUY A "STEWART."

The name that stands for quality and economy in Stoves and Ranges. "STEWART" Stoves and Ranges are different from other stoves—BETTER. Better for you; better for this "strenuous Duluth climate," because they are made right here in the Northwest (made in Milwaukee) made by Northwest people, and made especially FOR Northwest people. These wonderful Stoves and Ranges are sold in Duluth only by this store—guaranteed by this store and endorsed by thousands of users right here in Duluth.

ALL SOLD ON EASY PAYMENTS

—GO TO—
A. L. NORBERG,
Duluth's leading optometrist, for your glasses. Children's eyes examined, from 4 to 6 p. m.
5 West Superior Street

THE EVENING HERALD

AN INDEPENDENT NEWSPAPER.

Published at Herald Bldg., First St., Op. P. O. Square, THE HERALD COMPANY.

'Phones: Counting Room, 324; Editorial Rooms, 1124.

TEN CENTS A WEEK.

EVERY EVENING—DELIVERED BY CARRIER.

Single copy, daily	$ .02
One month	.45
Three months (in advance)	1.30
Six months (in advance)	2.60
One year (in advance)	5.00

Entered at Duluth Postoffice as Second-Class Matter.

DULUTH WEEKLY HERALD.

Per year	$1.00
Six months	.50
Three months	.25

Largest Circulation In Duluth.

TO SUBSCRIBERS:

It is important when desiring the address of your paper changed to give both old and new addresses.

PUBLIC HONESTY.

Of late I think that the man who is earning his bread by honest toil, the man who has amassed a modest competency by fair means, the man who has gained his success, whether it be great or small, in any field without doing violence to his conscience, and who has nothing to fear from an examination of his record, walks with a new sense of dignity.—Charles E. Hughes, the lawyer that exposed the iniquities that had grown up in the great life insurance companies.

And well he may, the honest man, "walk with a new sense of dignity."

Recent revelations in business and politics have not shown that all men are dishonest, but they have shown that almost unconsciously a vast system of dishonesty had crept into high places, and that it had sent its busy tentacles throughout the social and business fabric, high and low.

It was a little discouraging at first, and some pessimistic souls appeared to believe that it meant that all men were thieves, and some even went so far as to say that the only difference between the honest man and the thief is that the former hasn't had a good opportunity yet. But this is a jaundiced and diseased view. Because there is so much dishonesty associated with business and politics is no sign that the mass of the people are at heart dishonest, though it was a conclusive sign that they had grown mighty careless.

The man who had been trying to get along honestly, and to do by his fellows as he would have his fellows do by him, and who hadn't been making any great financial success of it, saw that others had been making financial successes of being dishonest and of taking all they could. But he saw, too, that it did not pay. When men who had been respected and honored the country over fell from their pedestals in disgrace, and slunk into sanitariums, foreign lands or the grave, he realized that his was the better part, and that to trade his honest self-respect and his reputation for an ill-gotten fortune would be a poor trade indeed, for himself.

So the man who had kept his character clean and his motives unsullied took comfort from the revelations, and thought more of himself, as he should.

But the blame is not altogether in high places. A thoroughly honest public, if enlightened and awake, will not suffer dishonest public servants, whether in politics or in business. Rev. E. C. Clemans, in his Easter sermon to the Knights Templars at the First Methodist church, well said that the man who would beat a street car conductor out of a nickel was properly represented in congress by a man who would steal $5,000 or $5,000,000, and that honest impulses and impulses toward higher things must come up from the people.

It is a trite but everlasting true saying that "honesty is the best policy," and if it lacked proof, that proof is forthcoming every day in these times of the joyous hunting down of grafters.

SELECTING SENATORS.

One of the candidates in Michigan for the Republican nomination for United States senator, Congressman William Alden Smith, has made a proposal to his numerous competitors that is likely to prove rather embarassing to them.

He proposes that the selection of a Republican candidate for senator be left to the people by direct election, either in June or November. Michigan has no machinery for such a method of selection, but Mr. Smith has pointed out that it could easily be managed, either at the June primaries or at the general election in November. His opponents have not yet been heard from, and their replies will be awaited with interest.

This will be peculiarly embarrassing to the candidates who base their hopes upon the old-fashioned method of leaving the selection entirely to the legislature. It is a much easier matter to convince the few men making up a legislature that one ought to be made a senator than it is to make the entire membership of a party think so and declare their preference at the polls. Nobody would have to go far to seek United States senators who have won easy victories before legislatures, but who could not have succeeded by going direct to the voters if they had tried for a thousand years. They can't buy the people, and, sad to say, experience has shown that they can buy legislatures.

The incident is interesting also because it shows another method by which some measure of popular expression can be had while we are waiting for the legislative machinery to create conditions under which the people will elect all the United States senators. In a number of states they are selecting candidates for senator at the primary election, and this is almost as good as a direct vote. In Minnesota this year the Republican state convention will declare its choice for a candidate for Senator Nelson's place. This is not nearly so good as it would be if the candidate were selected at the primary election, but it is a step in advance, even if it be but a short one.

And if Congressman Smith's plan works, and a way is found for a popular expression of choice where there is no legal machinery for it, still another means of anticipating the direct election of senators will be shown.

POST MORTEM JUSTICE.

The city of New York is just now engaged in doing tardy justice to the memory of a once-honored citizen, who died in unmerited misery and disgrace, and the story will do much good if it results in preventing some similar injustice to the living.

An appropriation of $15,000 is to be made for the erection of a statue of Daniel D. Tompkins in City Hall square. Few people have heard of Daniel D. Tompkins, but he was for eight years vice president of the United States in the two Monroe administrations, and he was once governor of New York and held many other high civic positions. For twenty years after he retired to private life he was bitterly attacked, the accusation being made and persisted in that he had been a defaulter, and had misappropriated funds while serving as governor of New York. He could not disprove the charges, and sank into obscurity shadowed with humiliation. When, after years of mourning for his lost reputation, he passed away, no other comment was made than that his was a great reputation that had been wrecked.

A few years after his death it was discovered that instead of being a defaulter or a plunderer of public funds, the state of New York owed him money. When governor he was compelled to act promptly because of the advance of the British upon the northern frontier during the war of 1812. He advanced the money out of his own pocket, and though he did make use of state funds, proper vouchers for every dollar were afterwards discovered. His promptness and energy saved much destruction in Northern New York, and checked the British advance. The vouchers and thoroughly analyzed accounts showed that the state was indebted to him to a considerable extent.

And now, when it is too late, the people of his state are going to erect a monument to him. How much better it would have been had his declining years been soothed by a little justice and fair play. That monument can do him no good, but a kindly word and an honest investigation during his lifetime would have dispelled the bitterness of his retirement and restored him to the confidence and esteem of his fellows. Monuments and flower-decked graves are beautiful things, but any man would discount his right to them for a little appreciation and fair treatment while he lives.

WHY, MR. GARY?

When E. H. Gary of the United States Steel corporation was before the house committee on merchant marine at Washington the other day, he made a specific denial that American steel is sold abroad cheaper than at home, where the tariff is supposed to let the steelmakers demand higher prices than they can get abroad. "Practically," he said, "the export price is the same as the domestic price." He denied the statement of a Cleveland shipbuilder that American steel plates were being sold to English competitors at $24 a ton and to American builders at $32.

Mr. Gary is, of course, in a position to know what he is talking about, but the fact remains that the committee has already been furnished with evidence that American steel rails are being sold in Mexico and Canada for $21 a ton, against $28 charged American railroads, and this he did not deny. Perhaps it was because he didn't happen to think of it.

And if American steel is sold in Europe for the same price it brings in America, shouldn't the steel-makers be able to sell it in America for as much less than the European price as the freight amounts to?

The Springfield Republican makes a suggestion in this connection that it would be interesting, indeed, to hear Mr. Gary explain. Asks the Republican: "What need is there of a customs tariff to protect iron and steel and other products entering into shipbuilding, if these materials are produced and sold in the United States at prices no higher than those prevailing in Europe? Accepting as true Mr. Gary's statement, how can he or anyone else say a word in justification of the existing duties on the products of the great steel trust? In effect he denies that that tariff is of any fair and reasonable use as a protective measure for the great industry."

If Mr. Gary's statements are correct, why not abolish the tariff, since it is affording no protection? And if they are not true, and the steel-makers are selling American steel abroad cheaper than they do at home, why should the American people be afflicted with a tariff that makes them pay higher prices for their own productions than Europe has to pay when their resources and abilities enable them to compete on an equal basis with the steel-makers of the world? In short, is there any possible reason, in the case of steel, why the tariff would be a cent more than enough to cover the difference in cost of labor?

THE PASSING SHOW.

Clean the city.

* * *

Planted your onions yet?

* * *

If there is any place where they can beat this weather, it would be worth hearing about.

* * *

"Good weather to talk drainage," says the Moorhead Independent. It is always good weather for that.

* * *

W. S. Cox has taken charge of the Red Lake Falls Courier, and it is making a noise like a real newspaper.

* * *

It is hard to keep from feeling good over the fact that Duluth's foundation is solid enough not to be subject to earthquakes.

* * *

The papers of Southern Minnesota are beginning to talk drainage and state development intelligently and earnestly. That helps a lot.

* * *

A man with an abnormal quantity of aces in a card game at Nashwauk was knifed by his fellow-players. Extra aces always were unhealthy things to be caught with.

* * *

Rockefeller says that the mere possession of money does not bring happiness, and the Mentor Herald thinks that if he tries getting rid of it he may get more joyous results.

* * *

Crookston has a "25,000 club", which aims to make Crookston a city of 25,000 people, and it will happen before they know it. Duluth has a 100,000 club with 70,000 members.

* * *

The Mankato Free Press, which ventures a prediction that the ice will be out of the Duluth harbor before the Republican state convention, is respectfully informed that the ice men have imported the only ice seen in Duluth in a year.

* * *

Criminal laws and court customs were formed, in times when such provisions were needed, to protect the accused from unjust punishment. It has come to a point where they need to be changed so as to give society a little more protection than it gets now.

* * *

The Warren Register invites the local legislative candidates to express themselves on railroad rates, 2-cent fares, equal taxation, drainage, legislative reapportionment, extension of the primary election to state officers, etc. The people will want to "be shown" this year; they are "from Missouri".

HOTEL GOSSIP

"Did you ever consider how much the encore is abused?" asked G. H. Atkinson, press agent of the Field Minstrels. "It is meet that an audience should applaud, but an applause should express an approbation, spontaneous appreciation rather thtan an insatiate desire for more. An encore judiciously expressed is an incentive to the performer, and establishes a sympathetic chord between himself and his auditors. There are encores for the sake of encores.

"I have known one man to clap his hands and the whole house take up the noise and applaud the auditor to the skies in the face of the fact that the whole house has been restless and impatient with the entertainer who is called upon for more.

"I tell you, much hypocrisy and insincerity lie behind the encore. Nothing moves me more than to see an actor cringe to this insincerity. An encore if judiciously given is not so ridiculous as an encore injudiciously taken. I have seen vaudeville performers bend the knee so fluently and seek the plaudits of the audience so industriously, that they have forgotten the routine of their work.

"An audience will go to the other extreme. Audiences differ in their sentiments with the climate or with the change of the wind. A cold audience is as disagreeable as an over-enthusiastic audience. And there are many people who lack the courage of their judgment, and hesitate to start an applause where an applause or an encore is due.

"There are many people who fail to take the initiative because they fear their judgment is awry and they fear the stony stare of their neighbors if the audience fails to take up the encore. There may be a better judgment behind the encore of an individual than behind the encore of a whole body of people in a theater. No man should hesitate to express his judgment by applause—providing his judgment is good."

* * *

"Travel by rail is never without its amusing incidents, if a person is inclined to look for them," said George H. McRae, assistant general passenger agent for the Omaha road, who was one of the guests at the Spalding yesterday.

"A short time ago I took a sleeping car on the Milwaukee road for Chicago. Just about daylight we struck a town where a crowd of young women got on the car. They were decked out in the colors of some high school or college and seemed to be going down the line to some other place for some sort of a celebration. After they got on the car there was no more sleep for anybody. They went in for a good time and I guess that they had it.

"I finally gave up the idea of having any more sleep and headed for the washroom, being followed by one of those sour-visaged fellows who look as if they had no blood and hated everybody in the world, themselves included. When we reached the washroom he held a heated argument with himself about those young women and the things he said about them would not look well in print. While he was in the middle of his speech, into the room came a big, good natured German with a grin on his face, carrying his shirt and collar on his arm and fairly bubbling over with laughter.

"The sour-visaged man immediately turned to the German, who looked as if he might be a Milwaukee brewer, and began to tell his troubles. The German man listened a minute, then in a jovial manner he replied:

"'Say don't dose girls have one h—l of a goot time?'

"This was too much for the other man and he began to swear like a trooper, declaring that their conduct was scandalous and that they should be put off the train. The German took it good naturedly for a time trying to convince the other that he was wrong and reminding him that he was young once himself, but of no use.

"One word led to another and soon they had a good healthy quarrel going, the sour visaged man swearing at the German and the latter replying that anybody was a fool who did not like to see young people have a good time.

"After a time, we sat down to breakfast in the dining car and the waiter brought on some ham and eggs. The sour-visaged man was so disgruntled and mad that he pushed his breakfast away telling the waiter sharply:

"'Here waiter, take this away, this is not fit for a pig to eat.'

"This was the opportunity that the German was looking for so he leaned over and said:

"'Waiter, schust bring dat man something that der pigs will eat.'"

* * *

Among those Duluthians who have been waiting with anxiety for news from San Francisco and the coast cities is John Megins, at the St. Louis hotel. Mr. Megins made his home in San Francisco for many years and he not only knows the city well, but he has a host of friends and acquaintances there.

Among his friends is Judge S. J. Daugherty, who resides at Santa Rosa, where he owns a large amount of business property. Judge Daugherty also owns some Duluth real estate, one of his properties being the brick block on West First street at the rear of the Hunter block. Mr. and Mrs. Megins, before they came East, on the occasion of their last visit to California, had dinner with Judge and Mrs. Daugherty at the Palace hotel, San Francisco. Mr. Megins says that Judge Daugherty was most proud of his city of Santa Rosa and was very anxious for his friends to visit him.

* * *

Among the guests at the Spalding yesterday was H. F. Perkins of Chicago, general manager of the steel department of the International Harvester company. The company is interested in the Agnew and the Hawkins mines, and Mr. Perkins' visit at this time is in connection with those mining interests.

* * *

At the Lenox: John F. Stafford, W. M. McGillicuddy, Minneapolis; Charles J. Loyle, Burlington; Joseph Kabaker, Chicago; L. P. Stevens, J. Plomor, Chippewa Falls; Miss Jessie Delamter, Miss Rose Wilson, Rush City; Mrs. William Olson, Mr. and Mrs. H. M. Glass, Biwabik; Dr. J. D. Budd, D. Dwan, W. Irwin, P. J. Welch, Two Harbors; J. F. O'Brien, Cloquet; N. McPhee, Two Harbors; F. W. Schaffe, Minneapolis; J. S. Chambers, Chicago; John Welsh, Deer River; W. J. Kyle, Fort Atkinson; S. W. Gilpin, Virginia; J. W. Gillingwater, New York; Mr. and Mrs. J. Lessel, C. T. Burr, Hibbing; Mrs. Frank Durant, Mrs. Louis McPike, Mrs. W. Delaney, Hibbing; Mrs. W. N. Moulton, Miss Moulton, Two Harbors.

* * *

At the St. Louis: M. E. Thurston, Bemidji; W. H. Eaton, J. L. Owens, Edw. Johnson, Virginia; Edward Sparkes, Grand Marais; W. C. Ritchie, Walker; Frank McKeon, Grand Rapids, Minn.; J. O. Harris, J. A. McDonald, Bemidji; C. H. Dickinson, Grand Rapids; Charles Spangler, Marquette; Joseph Cheverette, St. Paul; P. S. Pastoret, Two Harbors; W. H. Singer, Isle Royale; E. F. Swanson, Minong; F. F. Smith, Virginia; C. H. Gardner, Stillwater; J. O. Sether, Warren, Minn.; Mrs. C. W. More, Eveleth; Mr. and Mrs. E. D. McNeil, Virginia; H. G. Krause, Chicago; Thomas Riley, Hibbing; F. W. Gass, Hibbing.

* * *

At the McKay: L. J. Phillips, F. Ness, W. J. Jennings, J. Stone, Minneapolis; J. E. Perkins, Burlington; A. Norman, P. Johnson, Willmar; H. M. Giles, W. G. Gooding, Minneapolis; Louise A. Minert, Elizabeth Carroll, Two Harbors; Miss I. Myher, St. Paul; Mr. and Mrs. W. J. Chinn, McKinley; H. Kohrt, F. Kohrt, Hibbing; W. A. Young, Mattoon, Ill.; L. J. White, Ely; A. J. Hull, Charles Hagen, Walter Gracle, St. Paul.

* * *

At the Spalding: Mrs. Warner, Two Harbors; Dr. W. J. Griffin, Ashland; S. A. Robinson, New York; J. C. Paterson, New York; Robert S. Brownlie, Chicago; E. S. Tillinghast, Hibbing; M. Shandelling, Virginia; Robert Logan, Cleveland; L. W. Wolcott, Grand Rapids, Minn.; J. C. Fay, Minneapolis; P. E. Dowling, Eveleth; John McHenry, South Bend, Ind.; Mr. and Mrs. M. K. Knauff, Two Harbors; A. Stanley Wass, Boston; J. K. Calkins, Chicago; H. H. Angell, Jr., Madison; S. T. Nilson, Chicago; W. W. Gregory, Cleveland; Charles A. Allen, W. J. McBrett, Deadwood, S. D.; A. L. Holtz, Rochester, N. Y.; E. J. Blanchard, Boston.

THE WEATHER

It is no use trying to paint such weather with impotent words. It is enough to say that it is wholly satisfying, and that any improvement is beyond the imagination of mere man. Last night's lowest temperature was 50 degs., and yesterday's highest was 68 degs., while the weather man sees nothing more alarming than a few clouds to interfere with the continuance of fine weather tonight and tomorrow. Says Mr. Richardson of conditions:

"The Arizona disturbance has apparently moved to the Gulf of Mexico and pressures continue low north of Lake Superior, both pressure areas being largely responsible for light to heavy rains from Kansas southward and over most of the Lake region. Temperatures continue moderate. The barometer remains high throughout the middle west. Mostly fair weather is indicated for this locality until Saturday night."

Following were last night's lowest temperatures as recorded by the weather bureau:

Abilene	54	Little Rock	58
Atlanta	56	Marquette	48
Battleford	38	Medicine Hat	42
Bismarck	40	Memphis	58
Boston	44	Miles City	40
Buffalo	42	Milwaukee	46
Cairo	60	Minnedosa	34
Calgary	38	Modena	32
Charleston	56	Monegomery	54
Chicago	46	Moorhead	44
Cincinnati	54	New Orleans	60
Concordia	48	New York	48
Davenport	52	Northfield	58
Denver	36	North Platte	34
Detroit	46	Oklahoma	56
Devils Lake	38	Omaha	48
Dodge	46	Pierre	44
Duluth	50	Pittsburg	54
Edmonton	42	Port Arthur	32
El Paso	48	Qu'Appelle	32
Escanaba	38	Rapid City	50
Galveston	66	St. Louis	60
Grand Haven	36	St. Paul	48
Green Bay	40	San Antonia	58
Havre	48	Santa Fe	34
Helena	46	Sault Ste. Marie	32
Houghton	38	Shreveport	60
Huron	40	Sioux City	38
Jacksonville	60	Swift Current	38
Kamloops	46	Yellowstone	32
Kansas City	56	Washington	50
Knoxville	50	Wichita	52
La Crosse	41	Williston	40
Lander	34	Winnemucca	42

Department of Agriculture, Weather Bureau, Duluth, April 20.—Local forecast for twenty-four hours ending at 7 p. m., Saturday: Duluth, Superior and vicinity: Partly cloudy with mild temperature and fresh to brisk southwesterly winds tonight and Saturday.

H. W. RICHARDSON,
Local Forecaster.

Chicago, Aurll 20.—Forecasts until 7 p. m., Saturday:

Wisconsin: Fair tonight and Saturday. Warmer in north portion tonight.

Minnesota, North Dakota and South Dakota: Fair tonight and Saturday.

Upper Lakes: Fresh southwesterly winds tonight and Saturday. Generally fair weather.

FLASHES OF FUN.

Philadelphia Press: "I heerd a man say that Adam and Eve wor Chinees," remarked Cassidy.

"Go long wid ye," replied Casey, "shure, anny one could tell they wor Irish."

"Av coorse; they wor evicted, so they must 'a' been Irish.

Chicago Tribune: The play had begun, but the woman on the seat in front obstinately persisted in keeping her hat on.

"Pardon me, madam," said the man behind her, leaning forward, "but—"

The hat instantly came off.

The man had been eating onions.

Cleveland Leader: Mr. McSosh—Doctor, I fin' that I have grea' diff'culty in walkin' today. Legs won't work right; somethin's th' matter o' me; what'll I take?

Dr. McCosh—I think you'd better take a cab.

New York Sun: Father—Can you support her in the manner to which she is accustomed?

Suitor—Yes, sir; if she will raise an equal amount.

Kansas City Star: An old negro in Atchison was asked which side he fought on during the Civil war. The old man replied by asking: "D'ye evah see two dawgs fightin' over a bone?"

"Yes," was the reply.

"Well, d'ye evah see the bone fight?"

Philadelphia Ledger: "Never mind," said the friend soothingly, "you'll wake up some morning and find yourself famous."

"Not much," growled the pessimistic poet; "it would be just my luck to oversleep myself that morning."

Indianapolis News: "Why did you resign?" they asked the reformer.

"I had reason enough," he replied with some warmth. "I went in to reform other people and they actually had the nerve to try to reform me."

Harper's Bazar: Stella—How old is she?

Bella—Old enough to be angry if she is offered a seat in a car, and as angry if she isn't.

Duluth's Winning.

Crookston Times: While the matter is not one of great importance to the Red River valley, we are nevertheless pleased that Duluth has succeeded in its plans to capture the Republican state convention. Duluth, like Crookston, is at one extreme side of Northern Minnesota, but both cities are vitally interested in the development of the great northern half of the state, a section as yet but thinly settled, with its resources splendid and various as they are, but little utilized. From east to west, Northern Minnesota varies from pure mining to pure agriculture. Duluth represents one extreme and Crookston the other. The delegates who go to Duluth will be brought in touch with interests which are very different to those of Crookston and the Red River valley, but the coming of the convention to the Zenith City will do a great deal for Northern Minnesota and thus indirectly for even the extremes of this part of the state. Minnesota is beginning to wake up to the fact that it has an undeveloped empire in its northern half, and the Duluth convention will add to the momentum which the movement for the development of that empire is gaining.

Incidentally, also, Duluth's success in securing the convention is a recognition of that city's growing importance and a prophecy that it will before many years push the Twin Cities hard for business supremacy.

"Any Old Thing."

St. Cloud Times: In their search for a gubernatorial candidate the Republican politicians of Minnesota are not seeking one who would be an honor to the commonwealth; whose high character and eminent abilities would reflect credit upon Minnesota; whose personal qualities, genial manner and courteous demeanor would be in harmony with the state's magnificent capitol, governor's office and palatial reception rooms. Oh, no! Their only thought is: "Any old thing that can beat Johnson!"

So far, that "thing" has not been named. Nor is it likely that he will be—for citizens nowadays vote independently, and they recognize in the present governor the possessor of the admirable qualifications referred to above.

A First Impression.

Washington Post: The degree of doctor of science has been conferred upon Paul Haas, a student at London university, for a thesis on "The Condensation of Dimethyldihydroresorcin and Chloroketodimethyletrahydrobenzene." It would seem that there should be some better reward than a mere college degree for the man who has met the long-felt demand for a condensation of these substances.

Opportunity.

In search of her he traveled far
And stopped to look
In many a nook,
And suffered many a jolt and jar,
And when his best years had been spent,
And when his weary back was bent,
He sadly strayed
Back home once more
To find deep pathways she had made
Up to his door.
—S. E. KISER in Chicago Record-Herald.

DR. PRICE'S Cream Baking Powder

Good Health depends upon the food you eat.

Adds to the healthfulness of all risen flour-foods, while it makes the food lighter, sweeter, finer-flavored, more delicious.

Exercise care in purchasing baking powder to see that you get Dr. Price's, which makes the food more wholesome and at the same time more palatable.

NOTE—There are many mixtures, made in imitation of good baking powders, which the prudent will avoid. They may be known by their price, being sold for ten to twenty-five cents a pound, or a cent an ounce. They are made with alum, interfere with the healthfulness of the food.

TWENTY YEARS AGO.

Taken From the Columns of The Herald of This Date, 1886.

***Robert Fitzgerald, the St. Paul grocery drummer, is interviewing Duluth merchants in his line today.

***Vice President T. B. Casey of the Northwestern National bank, Minneapolis, is in the city.

***E. E. Sherwin has returned from a visit to Eau Claire.

***George H. Bohon, who represents the Chicago Inter Ocean, is in the city. Mr. Bohon is an old Minnesotan, having been connected with the press of this state for several years.

***H. L. Wiard has kindly consented to give the use of his handsome little theater to the Odd Fellows for the celebration of their anniversary. The theater has been christened the Cosmopolitan.

***Ellis D. Williams, B. H. Bartol and H. W. Bartol of Philadelphia arrived at the St. Louis this morning. They are interested in Duluth realty.

***S. W. Osterhout, wife and son have arrived from Grand Rapids.

***The Duluth baseball team has been completed. The regular pitcher will be A. G. Watson and the catcher will be James T. Dillon. First base has been assigned to Richard Vangrant. Will A. Reid will hold down second bag and captain of the team. Third base will be covered by William A. Rourke. For short stop, George M. E. Baldwin, the giant of the club, who stands six feet and weighs 155 pounds, will preside over center field and act as change pitcher. M. F. Cody of St. Paul will be in right field and W. H. Lucas in left field. The club's uniform consists of sky blue blouse, trousers and cap with red trimmings and red hose and belt.

***The news is brought by R. M. Hunter, who has been in the neighborhood of Lester river recently, that a cyclone passed up that stream from off the lake, presumably on the same night Sauk Rapids was leveled. Mr. Hunter states that the trees and underbrush are cut off at the roots and a fisherman's shanty, the only building in the path of the storm, was blown to atoms. The path of the tornado was about 200 feet wide and it leveled everything in its way.

***The following real estate transfers have been recorded:

C. H. Clark to Mary A. Van Brunt, west half of lot 8, block 3, Central division, $2,000.

C. H. and E. W. Clark, executors, to R. B. Langdon, lots 98 and 100, block 3, Third division, $15,000.

J. D. Howard to J. G. Howard lot 7, West Fifth street, First division, $1,500.

Fred C. Gilbert to Frank C. Johns, lot 106, block 26, Third division, $1,400.

E. W. and C. H. Clark to Nell McLachlin, lot 139, block 5, Third division, $2,500.

Herman E. Long to Emma Norgren, east half of lot 188, block 24, Second division, $900.

MINNESOTA OPINIONS.

Anoka Union: A view of the political situation in Minnesota will develop the fact that the Republican party will find it uphill work to defeat our present governor. The people are evincing a real don't care spirit and are disposed to give Johnson another term. The question is often asked: "What is the matter with Johnson?" and just as often answered: "Nothing." It is just as well to look the situation in the face and not be fooled. There is work to do and plenty of it, and the Republican who thinks his work and his influence do not count had better gird on his armor and get to work.

Stillwater Gazette: There is a grain of comfort in this statement: No man ever got his picture on a postage stamp merely because he was rich.

Albert Lea Standard: You may buy all of the people part of the time or part of the people all the time, but you can't buy all the people all the time. There is more hope for the country in this famous saying of Lincoln's, slightly changed, than there was in the original.

Windom Reporter: If marriage is not a failure, sometimes the parties to it are.

Fergus Falls Free Press: The candidates for governor, so far, are opposed to the pass system, but how about the candidates for the legislature? They are the fellows who will probably keep mum about the matter.

Anoka Free Press: The present Democratic and Republican parties should be aligned alongside of one another and then be cut in two, crosswise. That might yield two parties with more distinction between them than now exists. The Democratic barterer of principles for office is of the same kith and kin as the Republican barterer of principles for office. Both should pass under the same name and be condemned alike to public execration.

Bear River Journal: Duluth gets the Republican state convention this year. Those Duluth politicians always did have a habit of getting things.

Crookston Times: We shall have to score one for Dr. Evans, who points out that the government spends $1,000 for the prevention and cure of diseases of brute animals for every dollar it spends for man. No wonder that tuberculosis has become a "plague."

Albert Lea Standard: The larger cities of the state complain that the gross earnings tax is unjust to the extent that while a larger part of the railway valuation consists of terminals in these cities, yet the cities only participate in the general distribution of the tax. For instance, railway property in Duluth is about one-third of the total valuation and if it went on the tax rolls the same as does other property, of course Duluth would be the gainer. The same would also be true as to Albert Lea, for the value of railway terminals here reaches big figures. The law as it stands is certainly unfair to the taxpayers in the railway centers, but it will not be easy to induce the rural communities, which benefit by the present gross earnings system, to consent to a change, though it will be found that nearly everybody everywhere is vociferously demanding a square deal.

Austin Transcript: We are glad that Warden Henry Wolfer of the state penitentiary has declined the offer to take charge of the Illinois prison and will remain here. He is needed here. He has made a success of the state prison twine plant and we wish to have his services in the fight which the binding twine trust is putting up to destroy our state plant.

Reflections of a Bachelor.

New York Press: A man can make more of a success in the world looking pompous than he can having brains.

The nice thing about flirting to a girl is she never knows when she is going to mean it.

There are mighty few women who wouldn't rather have slim ankles than a good husband.

You can tell when a woman isn't interested in what you are saying to her by the way she pretends she is.

More interesting men would go into the ministry if they didn't have to preach sermons and set good examples.

Spooner and the Pages.

Washington letter to New York Times: The other day when the senate was not in session, Senator Spooner had occasion to visit the chamber. To his astonishment the pages—ten in number—were holding a stormy senatorial session with a black-eyed little Ohioan in the vice-president's chair. Another page was clamoring for recognition, another was standing on a senator's chair.

Senator Spooner smiled and walked to his seat in the center aisle. "Mr. President," he began dignifiedly. Quick as a flash came the answer, which nearly stunned the Wisconsin statesman:

"The senator from Wisconsin," solemnly replied the page in the chair.

"Don't you think there is a good deal of confusion in the chamber, Mr. President?" said the senator from the Badger state, when he had recovered his equanimity. The page brought down Vice President Fairbank's gavel with a resounding whack. "There certainly is; the senate must be in order—" and Spooner filed precipitately.

AMUSEMENTS.

LYCEUM | LAST TIME TONIGHT.

"Isle of Spice"

SATURDAY, MATINEE AND NIGHT

"Beauty and Beast"

Monday, night only

FIELDS' GREAT MINSTRELS.

METROPOLITAN

WRESTLING TONIGHT

Dominick Buckley is meeting all comers this week with

THE CALIFORNIA GIRLS

MATINEE SATURDAY.

NEXT WEEK—DANDY PAREE CO.

Special Showing at the Big Duluth Saturday of Charming Spring Styles Men's and Boys' Wear

DRESS SPRING OVERCOATS $15.00 to $30.00

SWELL SPRING SUITS $8.50 to $30.00

NEW RAIN COATS $10.00 to $28.00

STYLISH TOP COATS $10.00 to $25.00

New Styles in Men's and Young Men's Trousers $2, $2.50, $3, $3.50, $4, $5, $6, $7

Great Values For Saturday in Our POPULAR FURNISHING GOODS DEPT.

New Waist Coats—$1.00 to $3.50.
New Neckwear—25c and 50c.
New Negligee Shirts—50c to $3.00.
Spring Underwear—50c to $3.00.
New Hosiery—25c to 50c.
New Spring Gloves—50c to $2.00.
New Suspenders—25c and 50c.
New Pajamas — $2.00 to $3.50.
New Sweaters—$1.50 to $5.

Boys' School and Dress Suits

YOUNG MEN'S SUITS	BOYS' NOR-FOLK SUITS	BOYS' TO? COATS	BOYS' RAIN COATS
$4.95 to $25	$1.95 to $10	$4.95 to $20	$5.95 to $25

Boys' Knee Pants, Negligee Shirts, Stockings, Sweaters, Hats, Gloves, Caps, Shoes, Pajamas, Neckwear, Suspenders, Fancy and White Vests, Underwear at Big Duluth Popular Prices. THE ORIGINAL BUSTER BROWN and BUDDY TUCKER Boys' Clothes sold ONLY by the Big Duluth.

The BIG DULUTH Williamson & Mendenhall.

The Famous BOSTONIAN SHOES At $3.50

The BIG DULUTH Williamson & Mendenhall.

The Celebrated STETSON Hat $3.50, $4, $5

The BIG DULUTH Williamson & Mendenhall.

TALENTED MENDICANT

Had Collected $17,000 in Eighteen Months for "Charity."

Goes to Prison to Reflect on His Wayward Course.

Strassburg, Alsace, April 20.—One of the most remarkable adventurers of modern times has just been rendered harmless by the Alsace police. His name is Bernard Steinmetz, and he is only 19 years old. The tale told at his trial reads like a chapter from Dumas or Stanley Weyman.

In his early boyhood, until he was 11, he attended the monastery school at Bitsch, and afterward the middle-class school at St. Avold and the grammar school at Zaboln. He was a brilliant boy and acquired a perfect mastery of Latin, among other things. When 16 he determined to join the Trappist monks at Oelenberg, but wearying of the life there he joined the Franciscans at Metz. After a month or two under the Franciscans he joined another monastery in Aargan, then returned to the Trappists at Mariaweld.

When not quite 18 he decided to leave the monastery and take up the life of a mendicant monk. All this time he had a definite plan before his eyes.

In the neighborhood of Metz he had become acquainted with a most beautiful girl, the daughter of a broken-down baron, who was proud as Lucifer. They fell in love, and in order to be in a position to wed her he was told he must have $25,000. So he started on his career as a mendicant. He tramped from town to town and village to village, clad in a cowl and cloak, with rope girdle and rosary. He visited the simple country priests, and, as his knowledge of the convent life was perfect, his Latin flawless, his acquaintance with canonical law and ecclesiastical history profound, he easily persuaded those good and unsuspecting men that he was a mendicant friar collecting funds for one object or another. Sometimes it was a church in Jerusalem, for which money was wanted; sometimes a church in Australia, but usually it was to establish a mission to the lepers in "some distant isle in Southern seas."

The village priests would give him their pulpits or their schoolrooms in which to lecture, and at his trial they described the fiery, impassioned eloquence of the "mendicant" as something almost supernatural.

At other times he was a scion of a noble house, Count Bernard von Aix of Saxony, who had joined the church after a disappointment in love.

He had a perfect knowledge of the details of the Saxon court. He showed letters which the king of Saxony and the German crown prince had written to him—all fabricated, of course—and in the evenings, at the cure's house, told the company of his old castle among the Saxon vineyards, and of his lady mother's worrying for the return of her errant son. Money flowed in on him, and was regularly transmitted to his bank at Metz. For three months he cast aside his monkish robes and was Count Robert of Plaissy, possessed of untold wealth, which only the wiles of a wicked uncle prevented him spending. If only his uncle would die he would use this money for the benefit of Alsace.

And the simple peasants gave him sums varying from $25 to $125, and took up his bills for large amounts. Accident put the police on his scent. In the midst of a thrilling lecture on the lepers of the Australasian islands, fate beckoned in the shape of a policeman from Metz. He was arrested, tried and sent to prison for nine months, the judge remarking that never in his life had he met a young man of such high gifts at so early an age.

When his bank account was examined he had $17,000 to his credit, amassed in less than eighteen months.

A metal hat would wear hardly better than a Gordon. But a Gordon is as smart and as comfortable as it is durable $3.00

Human Blood Marks.

A tale of horror was told by marks of human blood in the home of J. W. Williams, a well-known merchant of Bac, Ky. He writes: "Twenty years ago I had severe hemorrhages of the lungs, and was near death when I began taking Dr. King's New Discovery. It completely cured me and I have remained well ever since." It cures Hemorrhages, Chronic Coughs, Settled Colds and Bronchitis, and is the only known cure for Weak Lungs. Every bottle guaranteed by all druggists. 50c and $1.00. Trial bottle free.

SPORTS

DULUTH LOSES RAGGED GAME

Infield Errors Cause White Sox to Lose to Oskaloosa.

Oskaloosa, Iowa, April 20.—Ragged fielding by both teams marked the game here yesterday afternoon between Duluth and Oskaloosa. Duluth outhit the locals, but untimely infield errors by the Northern leaguers allowed Oskaloosa to pile up a big score.

Martin joined the Duluth team yesterday and was sent in to pitch. He made good, and with fair support would have won his game easily.

The game was witnessed by a large crowd of fans.

The score:

	R	H	E
Duluth	5	12	5
Oskaloosa	7	9	3

Batteries—Martin and Hunchie; Coats, Steele and Groom.

BASEBALL.

National League.

STANDING.

	Played.	Won.	Lost.	Pct.
Philadelphia	9	4	2	.667
Boston	6	4	2	.667
Pittsburg	5	3	2	.600
New York	7	4	3	.571
Chicago	8	4	4	.500
Cincinnati	9	4	4	.500
St. Louis	5	2	3	.400
Brooklyn	7	1	6	.143

CINCINNATI, 8; PITTSBURG, 2.

Pittsburg, April 20.—Pittsburg could do nothing with Hanford, Cincinnati's recruit from Vermont, while Willis for Pittsburg was batted freely. Attendance, 4,105. Score:

	R	H	E
Pittsburg	2	5	3
Cincinnati	8	14	3

Batteries—Willis and Smith; Hanford and Pitelps. Umpires—Klem and Carpenter.

ST. LOUIS, 4; CHICAGO, 1.

Chicago, April 20.—Reulbach's wildness and clever sacrificing by the visitors gave St. Louis an easy game yesterday. Attendance, 3,500. Score:

Chicago	1	9	3
St. Louis	4	5	1

Batteries—Reulbach and Moran; Taylor and Grady. Umpire—Johnstone.

BROOKLYN, 5; NEW YORK, 6.

Brooklyn, April 20.—Donovan's men scored their first win of the season yesterday by defeating the New York champions. The score was 8 to 5. Brooklyn, in the sixth inning, batted Taylor out of the box. Attendance, 5,500. Score:

New York	8	2	4
Brooklyn	5	12	3

Batteries—Taylor, Ferguson and Bresnhan; Scanlon and Bergen. Umpires—Conway and Emslie.

American League.

STANDING.

	Played.	Won.	Lost.	Pct.
Cleveland	3	3	0	1.000
Detroit	3	2	1	.667
New York	5	3	2	.600
Philadelphia	5	3	2	.600
Washington	5	2	3	.400
Boston	5	2	3	.400
Chicago	3	1	2	.333
St. Louis	3	0	3	.000

DETROIT, 3; CHICAGO, 1.

Detroit, April 20.—McIntyre stopped Chicago from a possible tie or victory in the ninth inning yesterday by a wonderful one-hand juggling catch off Hart, with two men on bases, doubling Vinson at second. Attendance, 2,335. Score:

	R	H	E
Detroit	3	5	0
Chicago	1	5	0

Batteries—Donovan and Warner; Smith and Sullivan. Umpires—Hurst and Connor.

WASHINGTON, 11; PHILADELPHIA, 10.

Philadelphia, April 20.—Washington defeated Philadelphia yesterday in a heavy hitting ten-inning game. Each side used up three pitchers and in all, twenty-nine men participated in the contest. Attendance, 4,517. Score:

	R	H	E
Washington	11	15	2
Philadelphia	10	14	2

Batteries—Sudhoff, Starkell, Patten and Kittredge; Plank, Degert, Waddell and Powers. Umpire—O'Loughlin.

CLEVELAND, 5; ST. LOUIS, 1.

St. Louis, April 20.—For the third successive time Cleveland defeated the local Americans. The score was 5 to 1. Attendance 2,900. Score:

	R	H	E
St. Louis	1	5	4
Cleveland	5	6	0

Batteries—Pelty and Spencer; Bernhard and Buelow. Umpire—Connolly.

BOSTON, 3; NEW YORK, 1.

Boston, April 20.—Afternoon game—Before the largest crowd that ever attended a ball game in New England, Boston won its second victory from New York yesterday, 3 to 1. Newton was batted hard in the first two innings only. Attendance, 27,287. Score:

	R	H	E
Boston	3	7	1
New York	1	8	3

Batteries—Young and Graham; Newton, Leroy and Kleinow. Umpires—Sheridan and Evans.

American Association.

STANDING.

	Played.	Won.	Lost.	Pct.
Louisville	2	2	0	1.000
Kansas City	2	2	0	1.000
St. Paul	2	2	0	1.000
Toledo	2	1	1	.500
Milwaukee	2	1	1	.500
Indianapolis	2	0	2	.000
Minneapolis	2	0	2	.000
Columbus	2	0	2	.000

FORFEITED TO LOUISVILLE.

Louisville, Ky., April 20.—Because Manager Kelly of Minneapolis refused to obey the order of President O'Brien of the American association and vacate the bench yesterday, Umpire Owens forfeited the game to Louisville, by a score of 9 to 0. The national arbitration committee ruled recently that Kelly must keep off the field until his fight with Lennon of St. Paul is decided.

ST. PAUL, 6; INDIANAPOLIS, 2.

Indianapolis, April 20.—St. Paul easily defeated Indianapolis in the second game of the series yesterday. Attendance, 1,500. Score:

	R	H	E
Indianapolis	2	6	0
St. Paul	6	11	0

Batteries—Cromley and Weaver; Stovall and Drill. Umpire—Haskell.

MILWAUKEE, 6; TOLEDO, 5.

Toledo, April 20.—Toledo lost to Milwaukee yesterday through Platt's weak pitching, coupled with an inability to hit Goodwin or Oberlin. Demont was the star, getting three of the team's five hits. Attendance, 2,000. Score

	R	H	E
Toledo	5	9	2
Milwaukee	6	12	2

Batteries—Platt, Kinsella and Abbott; Goodwin, Oberlin and Roth. Umpire—Sullivan.

KANSAS CITY, 5; COLUMBUS, 3.

Columbus, Ohio, April 20.—Errors by the locals on the first three chances, followed by two hits, gave Kansas City four runs and the game yesterday. Attendance, 1,653. Score:

	R	H	E
Columbus	3	7	3
Kansas City	5	7	3

Batteries—Robertaille and Blue; Durham and Sullivan. Umpires—Kane and Egan.

OARSMEN WILL BEGIN TRAINING

Warm Weather Should Bring Out Crews Early Next Week.

Such weather as this is very tempting to the oarsmen, and if it lasts for another few days, there will be some crews on the water.

Already some of the more enthusiastic members have been out canoeing and rowing on the harbor, and the clubhouse will be opened next Friday evening for a dance by the Cotillion club.

The announcement that a regatta will be held here in July will do much to stimulate interest in rowing, and it is expected that from 50 to 100 candidates for the crews will appear as soon as the start is made.

OWNERS NOT HEARD FROM

No Appeals Yet Filed From the Appraisers' Award.

No steps so far as known have yet been taken by the owners of First or Second street property to appeal to the district court from the award made by the appraisers for the courthouse site, nor has there been any word of an appeal on the county's part through County Auditor Halden.

Local agents representing the non-resident owners of the property that the county seeks to condemn say that they have submitted the figures to their clients, but as yet have received no instructions to proceed with an appeal, or notice that the owners are willing to abide by the award.

The award was filed with the clerk of district court and the county auditor about ten days ago, so there still remains twenty days for either the owners or the county to take an appeal if it is desired to do so. If an appeal is contemplated by any owner, it is thought possible that the papers will not be filed until about the last day.

Some curiosity has been expressed by citizens as to the probable action of the board of county commissioners, at their next meeting, regarding the award, as some of the commissioners have expressed their opinions that the valuations placed on the properties are too high. Several persons who have been looking over the new law providing for condemnation proceedings for a courthouse and jail site claim that the county board can hardly do anything further, that it will not be up to that body, but to the auditor, if the county is dissatisfied with the award.

FIRST APOSTLE TO RETURN SATURDAY

Dowie Will Enter Zion City and on Sunday Hold Services.

Chicago, April 20.—John Alexander Dowie's much heralded return to Zion City will take place Saturday afternoon. Dowie and the coterie of faithful followers, who traveled with him from Mexico, will rest overnight in Shiloh house, Dowie's Zion City residence, and Sunday morning will hold a service in Shiloh tabernacle, and again in the afternoon.

These plans of the "First Apostle" were decided upon last night, as a result of Judge Wright's injunction, restraining Overseer Voliva from interfering with Dowie, and granting him the use of the tabernacle on alternate days. The Zion City leaders predict that the invasion will degenerate into a farce, as nearly everyone has promised not to attend Dowie's meetings.

AWFUL PSORIASIS 35 YEARS

Terrible Scaly Humor in Patches All Over the Body—Skin Cracked and Bleeding—Itching Unbearable—Cured by Cuticura in Thirty Days at Cost of $4.75.

ANOTHER WONDERFUL CURE BY CUTICURA

"I was afflicted with psoriasis for thirty-five years. It was in patches all over my body. I used three cakes of Soap, six boxes Cuticura Ointment, and two bottles of Cuticura Resolvent. I bathed with the Soap, applied the Ointment once a day, and took the Resolvent as directed. In thirty days I was completely cured, and I think permanently, as it was about five years ago.

"The psoriasis first made its appearance in red spots, generally forming a circle, leaving in the center a spot about the size of a silver dollar of sound flesh. In a short time the affected circle would form a heavy dry scale of a white silvery appearance and would gradually drop off. To remove the entire scales by bathing or using oil to soften them the flesh would be perfectly raw, and a light discharge of bloody substance would ooze out. That scaly crust would form again in twenty-four hours. It was worse on my arms and limbs, although it was in spots all over my body, also on my scalp. If I let the scales remain too long without removing by bath or otherwise, the skin would crack and bleed. I suffered intense itching, worse at nights after getting warm in bed, or blood warm by exercise, when it would be almost unbearable.

"To sum it all up, I would not go through such another ordeal of affliction for thirty-five years for the State of Kansas. (signed) W. M. Chidester, Hutchinson, Kan., April 20, 1905."

Cuticura Soap, Ointment, and Pills, are sold throughout the world. Potter Drug & Chem. Corp., Sole Props., Boston.
Mailed Free, "How to Cure Torturing Humors."

RECLUSE ENDS LONELY LIFE

Scholarly Man of Mystery Dies as He Had Lived.

Owensburg, Ky., April 20.—An aged recluse died by his own hand in his cabin in a pasture lot near Griffith's Station. Howard B. Martin or Martin B. Howard—he was called by both names but, although for more than a decade he had lived in his solitary way in that neighborhood, not a man of his acquaintance knows for certain what his name was. It is supposed he ended his life by taking laudanum, and it is certain that he had been dead for several days when the body was found stretched on his bed with hands crossed over his breast as though prepared for burial.

Howard or Martin must have been 65 years old, though nobody knew except as they might guess. Ten or twelve years ago he came to the Griffith neighborhood. Nobody knew exactly when, how or from whence he came. He took up his abode in a little cabin on the farm of Frank Hill, and there he lived the remainder of his days.

He had not been in the neighborhood many days before it became known that he was a man of intellect, of culture and of sound scholarship. He knew everything apparently. No one remembers ever to have asked him a question which he did not answer correctly. He was particularly well posted on political subjects. He wrote as well as he talked and several articles of unusual force were written by him and published in the leading papers of the state during his early residence here.

He never talked about himself and the inquisitive knew quite as little after a course of questioning him as they did at the beginning. In no way did he ever give the slightest information concerning his past.

A dog, the old man's only companion, lived with him in the cabin and accompanied him wherever he went. The old man worked pretty constantly, but he appeared not to care for more pay than barely enough to buy bread and meat. For some time past he had been employed at the Brady sawmill, his task being to cart sawdust. A week ago he drew his pay and told Mr. Brady that he was going to Stanley to buy provisions. No one remembers having seen him after he left Stanley, and it is believed that he ended his life immediately after reaching his cabin. The laudanum was bought in Stanley.

PINK-TEA CARDS

Are the Same as Gambling, Says Cleveland Prosecutor.

Cleveland, O., April 20.—"We have as much legal authority to return criminal indictments against society women who play bridge whist for money as we have to indict brokers for keeping bucket shops," said Prosecutor Mahan. "Bucketing and bridge are both gambling institutions."

The prosecutor's attention had been directed to the act of a Georgia judge, who this week instructed a grand jury to indict devotees of society gambling.

"Has anyone ever requested you to take such action?" was asked.

"No," said the prosecutor, "polite gambling is winked at by society here, because you could never tell where such an investigation would end. I have positive knowledge of ministers who play poker with their friends with a fifty-cent limit."

BRIEF TELEGRAMS.

J. D. Hanna, a prominent sawmill owner of Bay Minette, Ala., was robbed in Montgomery, Ala., Thursday night of securities approximately estimated at $5,000,000. The stocks and bonds were in a satchel and were taken from the residence of W. A. Collier, an attorney.

Charles Hilgenbors, who entered a store at 230 Stevens avenue, Chicago, Thursday, and attempted to rob the proprietor, Mrs. Griffith, was shot by her and mortally wounded. Mrs. Griffith grappled with Hilgenbors and when he ran from the store she followed him and shot him twice. He died in a few minutes after making a confession that he had tried to rob the place.

ARE YOU MOVING

Covered Padded Vans

Are what we move you with, "The Rainy Day Van." **CHEAP** because we can move twice as many goods in practically the same time.

FIRE PROOF WAREHOUSE

Is where we store your goods. Estimates furnished free. Phone us **492.**

DULUTH VAN & STORAGE CO

Office:—210 West Superior Street.
Warehouse:—508-10-12-14 East Superior Street.

WORDS OF PRAISE WELL MERITED

BY A WELL KNOWN ARTICLE.

So much has been written by the standard medicial authorities, of all the several schools of practice, in praise of the native, or American, medicinal plants which enter into the composition of Dr. Pierce's Golden Medical Discovery, that in attempting to quote from the various works on *Materia Medica* one hardly knows where to commence, since they are so voluminous that only the briefest and most imperfect reference can be presented in a short article like this.

Briefly then let us say that the "Golden Medical Discovery" was named from the sturdy little plant Golden Seal, the root of which enters largely into its composition. Besides this most valuable ingredient, it contains glyceric extracts of Stone root, Queen's root, Black Cherrybark, Bloodroot and Mandrake root.

Finley Ellingwood, M. D., an eminent practitioner of Chicago and Professor of *Materia Medica* in the Bennett Medical College of that city, in his recently published work on Therapeutics, says of Golden Seal root: "It is the most natural of stimulants to the normal functions of digestion. Its influence upon the mucous surfaces renders it most important in catarrhal gastritis (inflammation of stomach) and gastric (stomach) ulceration."

Many other authorities as well as Dr. Ellingwood extol the Hydrastis (Golden Seal), as a remedy for catarrhal diseases of the nasal passages, stomach, bronchia, gall ducts, kidneys, intestines and bladder. Among these, we may mention Prof. John King, M. D., author of the American Dispensatory; Prof. J. M. Scudder, M. D., in his "Specific Medication"; Dr. Hale of the Hahnemann Med. College of Chicago; Grover Coe, M. D., of New York, in his "Organic Medicines," Dr. Bartholow of Jefferson Med. College and scores of other leading medical writers and teachers.

All the foregoing eminent authorities extol the curative virtues of Golden Seal in cases of stomach, liver and intestinal weakness, torpor and ulceration of bowels. Dr. Ellingwood recommends it most highly, "In those cases of atonic dyspepsia when the entire apparatus, including the liver, is stagnant and inoperative." He also extols it most highly in the many weaknesses and derangements peculiar to women and says, "It is a most important remedy in many disorders of the womb." Golden Seal root (Hydrastis), is an important ingredient of Dr. Pierce's Favorite Prescription for weak, nervous, "rundown" women.

But to return to the "Golden Medical Discovery" it may be said that its curative properties are not wholly dependent upon Golden Seal, valuable as it is, as other equally potant ingredients add greatly to its value and in fact are not less important than the Hydrastis, or Golden Seal.

In all bronchial, throat, lung and kindred ailments, Stone root, Black Cherrybark, Queen's root and Bloodroot, each plays as important a part in effecting the phenominal cures of "Golden Medical Discovery" as does Golden Seal. All these ingredients have the endorsement of prominent practitioners of all schools of medicine for the cure of diseases of the bronchia, throat and lungs.

Of Queen's root, Prof. King says: "An alterative (blood purifier) unsurpassed by few if any other of the known alteratives. Most successful in skin and scrofulous affections; beneficial in bronchial affections; permanently cures bronchitis; relieves irritations; an important cough remedy; coughs of years' standing being cured; aids in blood-making and nutrition and may be taken with out harm for long periods."

Queen's root, Golden Seal root, Stone root, Black Cherrybark and Bloodroot, all articles extolled by leading practitioners of all the schools, as the very best of cough medicines, are made especially valuable when combined with chemically pure glycerine which greatly enhances the curative action of all these ingredients in all bronchial, throat and lung affections, severe coughs and kindred ailments.

Who can doubt the efficacy of such a compound, when scientifically made up, as in Dr. Pierce's Golden Medical Discovery? Who can doubt that it is a most effective remedy for the several diseases for which its ingredients are so highly recommended by the formost writers on *Materia Medica*?

It is in the cure of the more chronic or lingering, persistent, and obstinate cases of bronchial, laryngial and lung affections, attended by hoarseness and severe cough, which if neglected or badly treated would generally have run into consumption, that "Golden Medical Discovery" has won the highest praise from all who have observed its marvelous control over these and kindred affections. It is no cheap compound made-up of trashy ingredients for free distribution, that curious people may experiment upon themselves as with the many fake nostrums so commonly sent out as "trial bottles." It has a forty year record, embracing many thousands of cures behind it, is sold at a reasonable price and may be found in all drug and medicine stores in this and many foreign countries.

It will be seen from the above brief extracts how well "Golden Medical Discovery" is adapted for the cure of all blood diseases, as, scrofulous and skin affections, eruptions, blotches, pimples and kindred ailments; also that it is equally good in all Catarrhal affections no matter where seated, and for all cases of indigestion, or dyspepsia, torpid liver, or biliousness and as a tonic and invigorator in all manner of weaknesses, and in nervous debility and prostration the above extracts amply show.

Much further information as to the properties and uses of "Golden Medical Discovery" and Dr. Pierce's Favorite Prescription for weak women, will be found in a little booklet of extracts from standard medical books which will be mailed *free* to any address on request, by letter or postal card, sent to Dr. R. V. Pierce, Buffalo, N. Y.

All the several ingredients of Dr. Pierce's medicines will be found, from the reading of this little booklet, to have the strongest possible professional endorsements and recommendations for the cure of all the diseases for which these medicines are recommended. No other medicines for like purposes have any such endorsement. They are non-alcoholic, non-secret, safe and reliable.

WORK ON SPUR TRACK.

Brunt and Waucota Mines Can Begin Shipping Ore Soon.

Work on the spur track of the Great Northern at the Brunt mine is being pushed rapidly and will be completed in all probability by the time the mine is ready to begin the shipment of ore in earnest. The track also goes to the Waucota, which is being stripped by the Pitt Iron Mining company. The Brunt is an underground proposition and is being worked by the Rhodes Mining company.

The spur leaves the main line of the Great Northern a short distance East of the Iroquois mine.

W. L. DOUGLAS $3.50 SHOES

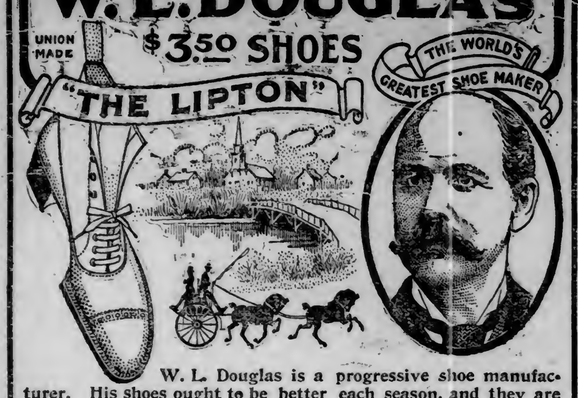

W. L. Douglas is a progressive shoe manufacturer. His shoes ought to be better each season, and they are better. While he always makes them as good as he knows how, yet as quickly as he discovers ways of betterment, the betterments are made. He never buys any but the very best selected materials. If the market does not afford what W. L. Douglas believes his shoes demand, he makes it. W. L. Douglas passes the tanner and tans sole leather by his own secret process. That is one reason why W. L. Douglas $3.50 shoes afford such unusual service. Then, again, the upper leather is as good as the sole leather, and the making is as honest as the leather.

For these reasons and because of his unrivalled facilities as the largest shoemaker in the world, it is only natural that W. L. Douglas $3.50 shoes should be distinctly superior in style, in service, and in comfort to the ordinary footwear. It is the testimony of millions, backed up by constant purchase, that they have never found the equal of W. L. Douglas $3.50 shoes.

Call and inspect our Spring Styles.

W. L. DOUGLAS $3.50 SHOE STORE,
316 W. Superior St. Torrey Building.

5,000 Choice Carnations

WILL ARRIVE ON THE OMAHA TOMORROW FOR

PANTON & WHITE CO.

Book Your Orders Early.

Price 35c Dozen. 3 Dozen for $1.00.

DISTRICT CONFERENCE

Of the Methodist Episcopal Church Held at Crookston.

Crookston, Minn., April 20.—(Special to The Herald.)—The district conference of the Methodist Episcopal church opened Wednesday evening with a devotional service in charge of the Rev. J. T. B. Smith of Frazee. Rev. G. E. Tindall of Warren preached the sermon and Rev. G. E. Satterlee presided in the absence of Dr. Dodds, the presiding elder. This conference represents sixty churches, with several thousand members and fifty preachers.

Dr. Dodds presided at yesterday morning's session and E. A. Cooke of Park Rapids was elected secretary, and J. T. B. Smith of Frazee, treasurer. The following committees were appointed by Dr. Dodds: On local preacher's license to preach, C. H. Flesher, G. E. Tindale and J. T. B. Smith; on prorating expenses, J. T. B. Smith and R. G. Green; resolutions, T. N. Swinnerton, A. H. McKee and J. A. Roberts; time and place of next meeting, R. N. Wilcox, B. F. Koch and A. L. Dodge.

Conference love feast was conducted by L. A. Dodge, Hawley. T. N. Swinnerton of Akeley preached the conference sermon and Conference Evangelist C. W. B. Ellis gave an address.

At the afternoon session Benjamin Collins led the devotional meeting and J. M. Stewart of McIntosh gave an address on "Revival Essentials." C. M. Rice of Fergus Falls, president of the district Epworth league, spoke of the Epworth league work and of preparations being made for the convention at Fergus Falls. W. G. Fritz of Fosston gave some missionary experiences and several pastors reported their work. R. W. Wilcox of Alexandria preached in the evening and Evangelist Karl B. Alexander also spoke. J. T. B. Smith had charge of the devotional meeting.

Pastors are present from Alexandria, Fergus Falls, Frazee, Detroit, Hawley, Cass Lake, Verndale, Akeley, Warren, Thief River Falls, Park Rapids and other towns and cities.

This morning B. F. Koch conducted the devotional service, and R. B. Green read a paper on "The Pastor as a Shepherd." J. G. Morrison and J. T. B. Smith spoke on "Active versus Passive Resistance," and W. A. Frimple and A. G. Routzahn discussed "Christian vs. Secular Education." In the afternoon, G. W. Gilman conducted the devotional service; E. A. Cooke and Edwin Deacon talked on "Local Church Organization;" A. H. McKee and L. A. Dodge told "How to Raise the Benevolences," and J. A. Roberts gave his missionary experience. This evening, C. H. Flesher will lead the devotional service, Dr. Dodds will preach a sermon, and there will be an after meeting conducted by Karl B. Alexander.

SHOES and OXFORDS

For Every Man, Woman and Child.

We have the stock and can please you. Our lines in every grade are the best, in style and quality, that can be made for the money.

Men's Oxfords
Snappy styles for young Men, in gun metal, calf, patent and tans—
$3.00 to $5.00.

Ladies' Oxfords
A special large selection in every good style and leather. You will appreciate these on sight—
$2.50, $3, $3.50

Boys', Girls' Shoes
School or Dress wear—
$1.25 to $3.00.

Children's Oxfords
And Slippers—a large assortment just received—in kid and patents, also the 3 and 4-strap Sandals.

White, Gray, Alice Blue and Brown Canvas Oxfords for ladies. **Agents, "Sorosis" Ladies' Shoes.**

WIELAND'S

123 West Superior Street.

MILLIONS ARE GIVEN

With Opened Hearted Generosity for Sufferers at San Francisco.

Carnegie, Steel Corporation, Standard Oil, Each Give $100,000.

Washington April 20.—Assistant Secretary Charles Hallam Keep of the treasury department, and treasurer of the National Red Cross association today received a check for $1,000 from President Roosevelt as a contribution to relief of the earthquake and fire sufferers at San Francisco and also one for $500 from Senator P. C. Knox of Pennsylvania, for the same purpose. The Southern railway will send supplies free.

Washington, April 20.—Inquiries from all parts of the United States reached the American Red Cross today as to where contributions to the relief of San Francisco may be sent. Charles Hallam Keep, United States treasury department, is the red cross treasurer, and funds may be sent either to him direct of to any of the following state treasurers:

California—Horace Davis, San Francisco; Illinois—Orson Smith, Chicago; Michigan—Emory W. Clark, Detroit.

New York, April 20.—President Jessup of the chamber of commerce received a message from Andrew Carnegie at Philadelphia today, contributing $100,000 to the San Francisco sufferers. Prior to the receipt of that message, the chamber of commerce fund had reached nearly $200,000.

Ogden, Utah, April 20.—Schools of Ogden were dismissed at 10:30 a. m., the children being organized into a relief force and at 4 p. m. will send two cars attached to the Overland Limited containing food for the sufferers in San Francisco. A special relief train leaves Ogden tonight filled with food contributions from this city.

New York, April 20.—E. H. Gary, chairman of the board of directors of the United States Steel corporation, announced today that the board has authorized the contribution of $100,000 to the San Francisco relief fund.

President Jessup of the chamber of commerce announced that the Standard Oil company has subscribed $100,000 to the chamber of commerce San Francisco relief fund.

Chicago, April 20.—Many contributions to the San Francisco relief fund were received today and it was estimated by Mayor Dunne that the amount received up to noon today will aggregate $250,000. In order to expedite the relief work and to land the supplies in San Francisco as quickly as possible it was decided to order food and clothing by telegraph in cities that are closer to San Francisco and direct the merchants of those places to draw upon Mayor Dunne for payment.

St. Louis, April 20.—With orders giving it a clear right of way, a special train composed of ten large freight cars loaded with tents, mattresses, blankets and cots was dispatched for San Francisco this morning by the government.

Philadelphia, April 20.—The citizens' permanent relief committee today wired Governor Pardee, authorizing him to draw on Drexel & Co., this city, for an additional $50,000, making $75,000 in all.

Louisville, April 20.—Grand Exalted Ruler Robert W. Brown, who has already forwarded $5,000 in the name of the order of Elks, leaves tonight for San Francisco to personally direct the distribution of the fund that will be raised by the Elks.

Jefferson City, Mo., April 20.—Governor Folk today issued a proclamation calling on the people of Missouri to contribute to the relief of stricken San Francisco.

Columbus, O., April 20.—Champion Lodge, Knights of Pythias, of this city today started to prepare a circular letter to be sent to all Pythian lodges of the United States, asking that each lodge contribute $50 to the San Francisco sufferers. In case the plan is carried out over $1,000,000 will be raised.

Hamburg, April 20.—The Hamburg-American Steamship company has telegraphed to President Roosevelt that the company has contributed $25,000 for the relief of the sufferers of the San Francisco disaster, adding that a committee is being formed here to arrange for further assistance.

Denver, April 20.—Mayor Speer of this city today received the following telegram from Governor Pardee of California:

"Three hundred thousand of San Francisco's people are in want of food. Can your city send supplies? The need is great."

Mayor Speer immediately issued a proclamation calling upon the people of Denver to aid in equipping a relief train for which the Rocky Mountain News and Denver Times were already organizing. Liberal contributions of food, clothing, blankets, tents, etc., were made by merchants and the relief train will be dispatched this afternoon.

HUNDREDS OF REFUGEES

Are Seeking Shelter of the Hospitable People at Berkeley.

Berkeley, Cal., April 20.—Every train from San Francisco is bearing hundreds of refugees from that city. It is estimated that at least 6,000 homeless people have come here, and on account of the large influx, the city has practically been placed under martial law.

One thousand cadets of the University of California are patrolling the streets, and 100 special police officers are watching homes and stores.

Last night the campus and athletic field of the University of California was converted into a great sleeping room. Tents were provided for women, while cots of straw were stretched out for the men. Under the historic oaks of the campus is an immense tent, where the cooking is done.

Every church and fraternity hall in the city has been thrown open and converted into bedrooms. The hospitality of the university and townspeople is being gratefully accepted by the homeless, who are in a fairly comfortable condition.

Many of San Francisco's injured have been brought here and are being cared for by the medical men of the city, in an emergency hospital. Pathetic scenes are witnessed among the sick. Among the patients are women with newly born children.

WARSHIPS UNINJURED.

Washington, April 20.—The navy department today received a telegram from Rear Admiral McCalla, commandant of the Mare island navy yard, stating that the warships under construction at the Union Iron works are uninjured. He also stated that the loss of life is much exaggerated.

FAIRLY COMFORTABLE

New York, April 20.—A Western union operator who made a tour of the city with a military escort last night, sent the following dispatch to New York today:

"The thousands who spent last night out of doors were fairly comfortable, most of them being sheltered by tents. Considerable distress, however, was caused by a heavy fog which came up during the night and also by dew. Chinamen are in evidence about the ferry houses by the thousands, all of them waiting anxiously to get out of the city and many of them carrying big bundles. The principal food of those who remain in the city is composed of canned goods and crackers. The refugees who succeed in getting out of San Francisco are met as soon as they enter the neighboring towns by representatives of bakers who have made large supplies of bread and who immediately deal them out to the hungry people."

Svea-Normanna

Singing concert—Lyceum, April 29, 8 p. m.

Saturday's Exceptional Values

Gray-Tallant Co

First Spring Sale of Millinery.

150 trimmed spring hats—the model and exhibition hats of a large wholesale milliner and therefore—as you can well understand—the most stunning $5.50, $6.00 and $6.50 hats in his whole line. They go on sale tomorrow morning at not much more than half their actual worth.

$3.50 for hats up to $6.50.

Including street hats and dress hats in all the spring colors—high backed sailors with a bewitching tilt, jaunty turbans, exquisite shaped hats—all full trimmed. A most unexpected saving for every woman out for a new spring hat tomorrow.

Gray-Tallant Co

The Shoe Store.

This family shoe store makes the mother's dollars spend for more than one hundred cents—test it tomorrow.

Misses' $1.50 Shoes in kid and box calf, with patent leather or dull tips—city heel—lace styles—with either heavy or light soles—the pair..... **$1.25**

Misses' $1.25 Shoes in lace styles with McKay soles and patent or dull tips—Saturday the pair..... **98c**

Boys' and Little Gents' regular $1.75 shoes in box calf and heavy army calf—blucher and straight lace styles, with extension soles—the pair..... **$1.50**

Little Boys' $1.25 Shoes in calf-lace styles with extension sole—extra value at—the pair..... **98c**

Gray-Tallant Co

Men's Snaps.

You'll admit that you've seldom seen a line of neckwear and hosiery that measures up to our new spring styles in smartness and variety. The man is indeed hard to satisfy whom we cannot more than please this season. For tomorrow—

35c Suspenders 19c.

Choice of Franklin lisles or web backs, with kid and calfskin ends to match the color of the web.

50c Underwear 39c.

Spring weight, blue jersey ribbed, shirts and pants—silk stitched and satin finished—the shirts made in French neck styles.

$1.25 and $1.50 Umbrellas.

With fast black tops and good strong paragon steel frames, styles for men and women. Prepare tomorrow for the spring rain storms, and secure an umbrella that would cost you anywhere $1.25 to $1.50—for..... **$1.19**

Gray-Tallant Co

Art Work.

New stamped designs for embroidered waists are in—to be worked in the beautiful shadow effects. Each piece contains enough sheer fine lawn for any style of waist, stamped with dainty patterns for front, cuffs and collar. The lot will go in no time for they are an especially good value at—

98c a Pattern.

Stamped linen collars to be worn with long black coats, or short jackets—new and exceedingly swell. The art goods folks will give you suggestions about embroidering them correctly—

Price 25c.

Gray-Tallant Co

Women's Fine Tailored Suits at Less.

Saturday will be a great day for Spring Suits, partly because of brand new arrivals and partly because of reductions in the price of a number of discontinued lines that we cannot duplicate. Every suit is as fresh as the day it came in, but they are odd numbers from our splendid Easter stocks. Eton, pony coat and loose coat styles are among them—and prices like these—

Spring Suits at $12.50—were $15.00
Spring Suits at $15.00—were $20.00
Spring Suits at $17.50—were $25.00
Spring Suits at $28.50—were $35.00
Spring Suits at $35.00—were $48.50

Special Selling of Long Coats.

The ones and twos from the stocks of swagger long tourist coats in checks and stripes, tastefully trimmed in a variety of ways with strapping, velvet and silk.

$20.00 Coats for $15.50 *$12.00 Coats for $10.00*
$18.00 Coats for $13.50 *$10.00 Coats for $ 8.50*
$15.00 Coats for $12.50 *$ 6.50 Coats for $ 5.00*
Broken lots of Covert Coats up to $12.50 for $8.75.

Gray-Tallant Co

Dress Goods Prices Lowered.

50-inch Gilbert Flannels—A rare, ripe bargain, because we are closing out this 75c line. As every woman knows, Gilbert flannels make splendid outing skirts and coats and grand waists for boys. These 50-inch goods are all wool and nicely finished—the colors are dark and medium reds, and black and will wash satisfactorily. This bargain is just in time to fit in with plans for the summer outing. Instead of 75c, tomorrow pay... **59c**

54-inch Sicilians — Sicilians are so firmly entrenched in fashion's favor that it is not every day a chance to buy them underprice comes within reach—so make the most of this. This fabric is 54 inches wide—a fine lustrous black of extra heavy weight—and the proper cloth for Spring suits, coats and skirts. Is noted as a shedder of dust and for durability. A good seller at 95c—yet reduced Saturday to..... **75c**

New Spring Organdies 19c Instead of 25c.

Every one this season's design—dainty and beautiful as a rose petal. Elaborated with floral patterns true to nature and in the exquisite colorings that distinguish this spring's organdies. Women will find it doubly hard to pass by the organdie counter tomorrow, where these charming 25c stuffs are selling for 19c. Bear in mind, however, that this price is for one day only.

Gray-Tallant Co

Underwear Greatly Reduced.

You have these four splendid opportunities tomorrow, because we need the room. Light Summer weight underwear is waiting to go on the shelves and the quickest way to accommodate it is to mark this fine Spring underwear at such reduced prices as will bring an eager purchaser for every garment—and more besides.

$3.50 Munsing Union Suits—fine ribbed mercerized cotton suits for women—a very desirable garment for this time of year. The color is a beautiful flesh tint and the style is half-open front, with silk tape and trimming. Tomorrow on sale at. **$2.89**

65c White Cotton Vests with crocheted trimming. Women who require an extra large size garment will appreciate this offering—sizes run up to 42. Extra sizes are not often included in special sales—tomorrow's price is the exception—each..... **53c**

$1.25 Silk and Cotton Vests—An extra fine quality with high neck and wing sleeves—hand crochet trimming—color white. Another proof of the Gray-Tallant Co. values—for no other store would think of selling this garment for less than $1.25—tomorrow..... **98c**

$1.00 Fine Derby Ribbed Vests—for the first days of spring—white cotton—splendid quality—with high neck and wing sleeves. We want you to critically examine these vests and note that they are equal to the best $1 vest sold in the city, yet we cut the price to **69c**

Gray-Tallant Co

A Day for Corsets.

The Newest Models Have Just Been Received in Warner's Rust-Proof Corsets.

Luckily, they came in time for the fittings of the new gowns, for the new styles in dress and these corsets were made for each other, the ideas for both taking form simultaneously in Paris.

Theese two underseam models express all that is best in the Parisian models, modified to conform to the American woman's form. Smooth and kid-like in wear, they decidedly nip the waist and give the approved rounded contour. Each model has a full set of Hose Supporters attached, with the famous "Security" Rubber Button.

Prices $1 and Upwards—Every pair guaranteed.

Gray-Tallant Co

The Housekeeping Sale Ends Tomorrow Night.

IF GIVEN A TRIAL

"SALADA"

CEYLON AND INDIA GREEN TEA WILL PROVE ITS SUPERIORITY OVER ALL JAPANS.

Lead Packets Only. Never in bulk.
Trial Packets 10 Cents. At All Grocers.

HIGHEST AWARD ST. LOUIS, 1904.
Trade Supplied by Gowan-Peyton-Twohy Co.

START WORK NEXT WEEK

Contracts Will Be Awarded for White City Buildings.

Amusement Project to Be in Operation by June 1.

The White City amusement enterprise for Duluth is an assured thing.

The grounds have been laid out at Oatka park, on Park Point, plans have been prepared and the contracts for some of the construction work will be awarded the first part of the coming week. The work is to be pushed forward just as fast as possible, and the White City is expected to be open and running by June 1 next.

Announcement of the plans of the promoters of the enterprise was made this morning, following several days of silence on the subject, and during which time the White City committee has been taking the matter of subscriptions up with the business men of the city.

O. C. Hartman, one of the members of the committee, returned yesterday from Washington, and there have been one or two conferences held, following which the announcement that the White City will be built immediately, was authorized.

It is understood that the company will be incorporated in the regular way inside the next few days, as soon as the proper papers can be prepared and filed.

Work was started last week on the moving of the big dancing pavilion and auditorium at Oatka beach, down to the White City site. It is expected that the building will be on the new site by the first of next week.

A large number of names have been received by the committee for the amusement enterprise, but no selection has yet been made.

Mr. Hartman says that amusement enterprises similar to that in Duluth have been started at Washington and Pittsburg, with from $200,000 to $250,000 capital invested in each. He says that neither of those cities have as favorable a site for a White City as has Duluth, nor has there been as much enthusiasm manifested over the project as in this city.

MAKE EASY RECAPTURE.

Kentucky Prisoner Lowers Himself Into Two Policemen's Arms.

Winchester, Ky., April 20.—W. T. Pace, a young man of good family, who was indicted in three cases on horsestealing charges, sawed the iron bars of the jail and, making a rope of his bed clothes, lowered himself to the ground almost into the arms of two policemen who had detected his work and were waiting for him.

POSTMASTER'S DANGER.

Uncle Sam's Agent is Thrashed Over Missing Letter.

Scranton, Pa., April 20.—Because an expected letter from Scranton did not arrive in his mail, John Compton and his brother, it is alleged, set upon Postmaster McPeck, at Elmdale, and beat him so that his eyes were closed and he was scarcely able to stand.

McPeck came here to have the Federal authorities punish the Comptons, but was told that he would have to get redress in the criminal courts, as the goverment did not guarantee protection to postmasters.

WESTERN UNION

Will Transmit Free Messages Relating to Sufferers' Relief.

Supt. Swan of Minneapolis has wired the following message to Mr. Crane, manager in Duluth:

"The Western Union Telegraph company will transmit free domestic messages relating to the relief of sufferers at San Francisco offered by duly constituted relief organizations or public officers in their official capacity when destined to San Francisco. Such messages will be subject to such delay as that point may impose."

DULUTH WILL SEND AID TO CALIFORNIA VICTIMS

Committee of Twenty-Three Working on Subscription Lists.

More Than $2,000 in Unsolicited Subscriptions Turned In.

Public Affairs committee	$500
John McAlpine	500
Panton & White company	250
Duluth Edison Electric Co.	250
Swallow & Hopkins	200
Yale Laundry	100
Mother Superior Benedictine Sisters	25
Duluth Typographical union	25
E. A. Klein	25
L. N. Case	25
J. B. Middlecoff	25
B. G. Segor	25
Small subscriptions from unknown sources	150
Total	$2,100

With $2,100 in unsolicited subscriptions turned in before 10 o'clock this morning, there is every reason to believe that Duluth citizens will contribute from $25,000 to $50,000 to the sufferers from the San Francisco disaster, before tomorrow night.

At 5 o'clock tonight Mayor Cullum will telegraph to Governor Pardee of California whatever money has been subscribed during the day, and give him the assurances of the sympathy of the people of Duluth, and of their willingness to subscribe more money if it is needed or desired by the people of California.

Meanwhile a committee composed of twenty-three of the most representative business men of the city, are hustling subscriptions for the fund, and before night a thorough canvass of the city will have been made.

Sbscription blanks have been left at the Commercial club, the Spalding, Lenox, St. Louis and McKay hotels, the banks, the mayor's office, the board of trade and the Wolvin building, and on Sunday the churches of the city will take up a subscription toward the fund.

The committee, which was selected at a mass meeting held in the city hall this morning, is composed of the following men: Mayor Cullum, B. W. How, E. M. Ferguson, J. B. Cotton, A. Fitger, W. G. Hegardt, John J. Moe, E. G. Swanstrom, L. A. Barnes, W. B. Getchell, John McAlpine, Frank Frerker, C. E. Bassett, E. C. Little, G. L. Douglass, L. S. Loeb, J. A. Ferguson, Maj. H. V. Ists, James Wanless, O. C. Hartman, E. A. Shatrell and W. E. McEwen.

The committee was selected by Frank Crasweller, chairman of the meeting, with a view to covering the city as completely as possible, in the shortest possible time.

The entire business was transacted in fifteen or twenty minutes.

"There is not much need for talk," said Mr. Crasweller. "We all know the terrible nature of the calamity which has befallen California, and we are here to see what we can do."

"I agree with the chairman," said T. W. Hugo. "This is no time for oratory. After talking things over with the members of the public affairs committee of the Commercial club, I am empowered to announce that the committee will give $500 toward the fund, and in addition it offers its services to facilitate the work of collecting the remainder."

"My idea is," said Ward Ames, "that subscription papers be started all over the city. There is already one in the Wolvin building and one in the Board of Trade. The mayor should be kept informed of the amount collected, and he can notify the mayor of San Francisco or the governor of California tonight; that there is so much money at his disposal in Duluth."

John McAlpine was called upon by the chairman.

"I just arrived this morning from San Francisco, leaving there Sunday," he said. "You can't realize the extent of the disaster unless you have been in San Francisco. Those magnificent buildings are now all laid down in ruins. The water supply is brought a distance of thirty-five miles, and it is shut off.

"I think the citizens and the governor will accept aid, and every citizen of Duluth ought to put his hand down into his pocket and give liberally toward their assistance. It is too great a calamity to expect the state to recover from it alone. The contributions should be directed to the governor, for it is an affair which concerns the whole state. I would like to see the people of Duluth give $75,000. If the people of San Francisco get encouragement, the city will be as good as ever in five years."

E. M. Ferguson and E. G. Swanstrom also spoke briefly on the best method to make the preliminary arrangements for collecting the money.

On a motion by Ward Ames, Major Eva was appointed a treasurer, and the chairman named the committee, whose names are given above. The funds will be turned in to the treasurer, and he will report to the mayor at 5 o'clock this evening, in order that the mayor may forward at once what money has been collected during the day. It seemed to be the sentiment that $1 today was worth $5 next week, and haste was urged by all those present.

RAILROADS

STARTS THE GRADE WORK

Preparations for Completing Double Track on Missabe Road.

Grading for Classification Yard at Proctor—Other News.

Men and teams are at work grading the right of way of the Duluth, Missabe & Northern road, between Munger station and a point just a little beyond Proctor, for the double track. The work is being pushed with all possible speed and when it has been completed, the double track will obtain over practically all of the main line of the road.

Grading is also being done at Proctor for the clasification yard which is to be laid there. It is the intention of the management of the line to sort and make up all ore trains there, to do away with so much switching at the docks.

After the yard has been completed, ore trains will be all ready to dump their cargoes the moment they arrive at Thirty-fourth avenue west.

INSTALS NEW DINING CAR.

Omaha Road Puts Latest Model on Chicago Limited Service.

The Omaha company's new dining car, on the Chicago Limited run, was installed yesterday with a preliminary luncheon given by Assistant General Pasenger Agent George H. McRae and Superintendent of Dining Car Service I. H. Shattuck, to a party of the Head of the Lakes railroad and newspaper men.

The new car is the latest production of the kind turned out by the Pullman Car company. It is 75 feet long, about 10 or 12 feet longer than the former standard dining car, and cost about $15,000. The equipment in the way of a kitchen, pantry, ice boxes, etc., is compact and of the finest. The silver service alone cost the Omaha road $1,500. The interior finish is of dull mahogany with tables and chairs to match. The tables will seat thirty people at a time and are provided with candelabara with leaded glas shades, besides the usual clusters of electric lights in the car. Velvet carpets and electric fans and every other convenience and comfort imaginable for a dining car is found in the new vehicle. Among the features of the new car are the alcoves between the windows filled with different varieties of ferns.

The new dining car leaves Duluth at 5:30 each evening and is taken off at Eau Claire, coming back on the Chicago train the following morning.

FEARS FOR RELATIVES.

Railroad Men Watch Anxiously for News From San Francisco.

Among the railroad visitors in the city today is A. G. Shearman of Minneapolis, Northwestern passenger agent for the Nickel Plate line. Mr. Shearman is watching all the news from San Francisco with anxiety, for he has a brother and two nephews who were in business there. They were located in the heart of the business section of the city, and have without doubt suffered a total loss. Mr. Shearman has not yet been able to get into communication with his relatives.

George H. Anthony, general agent for the Wisconsin Central Railway company, has a brother-in-law in the government service in San Francisco. Mrs. Anthony, since the earthquake shock, has received a telegram from her brother with the bare though satisfactory announcement that he was safe.

No Interruption of Work.

The damage done at the Missabe ore docks by the collapse of sixteen feet of trestle will not interfere with the receipt of ore at the docks or with the loading of boats there.

The part which collapsed was merely a foot-passageway leading to the dock office. The damage will be repaired at once. Loading has been going on there for two weeks without interruption.

Railroad Personals.

George M. Smith, general agent for the Omaha road, returned this morning from Chicago.

Benjamin Hoyere, clerk in the Northern Pacific company's yard office, left yesterday for an extended trip through several of the Western states.

WALKS TWO MILES ASLEEP.

Even an Icy Stream Falls to Arouse Somnambulist.

Nashville, Ind., April 20.—All known records for sleep-walking were broken by Ora Taylor, who lives near here, and who, dressed only in his night clothes and in his bare feet, walked two miles to the home of a friend. On the way he wadded through an icy stream, but even the cold water failed to awaken him.

The friend put Taylor to bed, where he slept soundly until daylight, and was surprised beyond belief to find himself in a strange bed. He said that he was conscious of nothing from the time he went to bed at home until he awoke in the morning.

D. E. H., April 20, 1906.

The new three-quarter length Spring Overcoats are a novel departure from former styles. Swell dressers are much pleased with them.

Our best ones are Stein-Bloch tailored.

$12.50 to $30.

Columbia Clothing Co.

Foot-note: Walk in Hanan Shoes.

SEVEN CHILDREN

Made Legal Orphans When Parents Go to Insane Asylum.

Clinton, Iowa, April 20.—A peculiarly sad case came before the Clinton county commissioners of insanity when Mr. and Mrs. Emanuel Streeslin, who lived on a farm near Lost Nation in the western part of the county, were arraigned for examination as to their mental condition, and were both found to be insane. Mr. Streeslin and his wife will be taken to Independence to receive treatment in the state hospital for the insane.

The Lost Nation couple are the parents of several small children, the youngest being nine months of age, and the oldest 13 years. It is believed that the children will be left in good circumstances, however, as Mr. Streeslin owns a fertile farm near Lost Nation and considerable other property.

Mr. Streeslin was remanded to the state hospital for the insane once before, and after spending a few months in the institution was discharged as cured. Five years ago his wife was struck by lightning and ever since her mind has been affected. Lately her mania has assumed threatening aspects, and it was deemed advisable to send her to the state hospital. It is said that the husband's mind was again affected by his constant brooding over the affliction of his wife. A guardian will be appointed for the children.

DOG SEEKS MASTER.

Dead Letter Carrier's Pet Travels Familiar Streets Daily.

Valparaiso, Ind., April 20.—A pathetic instance of a dog's devotion to its master is interesting the residents of this city.

Two weeks ago James J. Gray, a city mail carrier, died. A faithful shepherd dog which used to be his constant companion, now goes over the man's route a couple of times each day, starting and ending at the postoffice, at which place the almost frantic efforts of the animal to find the object of its affections among the employes have resulted in many plans being devised to divert it from the quest, but to no effect.

ASKS FOURTH DIVORCE.

One Was From Husband Now Named in Suit.

Nebraska City, April 20.—For the fourth time Mrs. Mary Etta Swogger is applying for a divorce from her husband, James O. Swogger.

The copule were divorced once before, but a reconciliation was effected and they were remarried.

Upon two other occasions, when the marital sea was rough and clouded with domestic troubles, applications were filed for a legal separation, but peace was restored and everything went well for a time.

The unhappy wife says there will be no reconciliation this time.

BETWEEN FIRST AND SECOND AVENUES EAST.

NEW YORK STORE

109 EAST SUPERIOR STREET.

BETWEEN FIRST AND SECOND AVENUES EAST.

WONDERFUL CLEANING-UP BARGAINS!

We are now cleaning up our stock preparatory to introducing our most excellent styles of late spring and early summer ready-to-wear garments for women. All lines of Jackets, Coats, long coverts and gray shadow plaid Coats, Skirts, Suits, in Eton, Bolero and Pony Box Coat styles—Waists and other odds and ends go on special sale at greatly reduced prices.

PRICES FOR SATURDAY ONLY:

$12.48—ETON AND SWAGGER BOX COAT SUITS

At $12.48 we place on special sale for Saturday only, two lots of suits in Eton styles and Box Coat styles of which we no longer have all sizes. These Suits sell at no less than $18 to $25. At $12.48, they are the greatest bargain ever offered. The Eton Suits are in the new shadow checks, and in the most excellent pastel shades—made in the fancy styles with elbow sleeves and gored circular skirts. The box coat Suits are in the dark shadow checks, in the most approved swagger styles and gored circular skirts.

$4.44 SPECIAL SKIRTS FOR SATURDAY

We make the greatest addition ever known to our $4.44 Skirts for this Saturday sale. We have added a very fine selection of the most new and tasty grays in Panama, in the new plait style, and excellent gored circular Skirts, in shadow grays. These Skirts at $4.44 are more than ever $8.00 and $9.00 values.

$4.44 FITTING AND PONY BOX COATS

At $4.44 we place on special sale for Saturday, a big part of the light Covert Jackets in the house—in the new fitting models—satin and mercerized lined—glove fitting back Jackets of the most tasty effects, and a very select choice of coverts and shadow gray pony box coats. There is no Coat that we offer for Saturday at $4.44 that is worth less than $7 and $8.

Voile Skirts $9.98

Sheer voile and fine imported all-wool Panama skirts in the very newest circular gore style and the trim, accordion plait styles. The skirts are in most excellent taste and women of careful dress absolutely require one. They are $12 and $15 values at $9.98.

Pony Fitting Coats $6.83

The very nobbiest coats—among the new creations are the absolutely straight front on coats with three buttons, high bust and snug, tight-fitting backs. We are showing a very neat selection of these and place them on special sale for Saturday at $6.83.

Panama Skirts $6.83

We have just received two most catching skirts and will place them on sale for Saturday among our other bargains at $6.83. One of these skirts comes in a fine imported Panama in black and brown in the gored circular style with stitched plait straps ending in the cluster box plait.

Embroidered Lawn Waists $1.69

Of our very pretty styles in Lawn Waists at $1.69, $1.89 and $1.98, we mention this one at $1.69. Comes in flower embroidered front, with small tucks, button back with full length tucks, elbow sleeves, with lace edging. This and others are choice styles and qualities of lawns that we place on sale Saturday at $1.69.

White China Silk Waists $3.83

For Saturday every Waist in the store that is of China Silk goes on special sale at $3.83. Waists in this lot sell at $5, $6 and $7. They include all the new range of lace insertion and embroidering, in the deep cuff sleeve styles and in the elbow-length sleeves. The range of style is complete—the wearing satisfaction guaranteed.

SATURDAY SALE OF MUSLIN WARES.

50c CORSET COVERS—cambric and muslin—V and square necks—lace trimmed..... 25c

75c CORSET COVERS—of cambric and nainsook, lace inserted and trimmed—drawing ribbons—sale price..... 49c

50c DRAWERS—very fine muslin, lace and insertion trimmed—sale price..... 25c

$1.00 GOWNS—of cambric and muslin—lace and insertion trimmed necks..... 79c

$1.00 PETTICOATS—of fine muslin, lace trimmed flounce—with underlay..... 79c

$2.00 PETTICOATS—of fine cambric, wide sweeping flounce and underlay—lace or insertion trimmed..... $1.49

SPECIAL SATURDAY PRICES.

$1.00 LADIES' TOURIST HATS—for..... 69c

75c WAISTS in black or white lawn and figured Chambrays..... 49c

$1.50 WAISTS in white or black lawn or black sateen..... 99c

$2.00 SKIRTS—in washable fancy ducks—sale price..... $1.39

$1.50 WASHABLE SKIRTS—in white, dotted blue grounds, lawns and ducking..... 99c

VALENCIENNES LACES—200 pieces in edgings and insertions—a dozen yards for..39c and 25c

10c TORCHON LACES—all widths—per yard..... 4½c

15c POINT DE PARIS LACES—per yard..... 7c

15c EMBROIDERIES—in all widths—per yard..... 9c

50c ALL-OVER LACES in cream, white anl black—per yard..... 25c

5c HANDKERCHIEFS for ladies—in white linen lawn..... 2c

15c LADIES' VESTS—sleeveless, Jersey ribbed, in white..... 10c

25c LADIES' VESTS—lace trimmed—square necks..... 12½c

35c LADIES' VESTS—white, pink, blue, drop-stitch front, sleeveless, long and short sleeves..... 18c

ROUGH RIDER HOSE—best wearing hose made for boys—per pair..... 25c

35c HOSE—Ladies' imported Cotton Hose—figured black, browns and plain black—a pair..... 18c

25c LADIES' HOSE—in plain and fancy blacks—per pair..... 12½c

35c CHILDREN'S HOSE—in all wool cashmere and cotton lisle—per pair..... 18c

15c CHILDREN'S HOSE—per pair..... 8c

$1.50 CHILDREN'S DRESSES — washable duck, chambrays, grass linen, pique—in white and colors..... 99c

CHOICE CARNATIONS

TOMORROW, SATURDAY,

PANTON & WHITE CO'S

Price 35c per dozen
THREE DOZEN..... $1.00

Worth $1.00 and $1.25 per doz.

NEW AUTO BED DESIGN.

Bible Student Rides on Seven-Headed Ten-Horned Leopard.

Anderson, Ind., April 20.—In the building of the bed of an automobile that Benjamin Lukens of this city has brought out for the season, he cast aside all the customary styles of the front end, or dashboard, of the machine bed, and substituted it with a combination animal that he whittled out after getting the suggestion from the vision of John on the Isle of Patmos, as told in Revelation xiii, as follows:

"And I stood upon the sand of the sea and saw a beast rise up out of the sea, having seven heads and ten horns, and upon his horns ten crowns, and upon his heads the name of Blasphemy. And the beast which I saw was like a leopard, and his feet were as the feet of a bear, and his mouth as the mouth of a lion."

Mr. Lukens carved out the wooden form of a leopard and had it spotted leopard fashion. He surmounted it with seven heads of strange animals, arranged in a circle. Ten horns act as the back of a chair, and the crowns are on the guard rail of a chair which is intended for Mr. Lukens' dog. The new machine is painted a bright yellow, except for the combination animal front, which is in brown, yellow and black.

Mr. Lukens is a Bible student of more than local celebrity.

NOT WEDDED YET.

London, April 20.—There is no truth in the announcement made in the United States that Waldorf Astor was married here yesterday to Mrs. Nannie Langhorne Shaw. Mrs. Shaw today authorized the Associated Press to state that no date has yet been fixed for the wedding, which probably will take place at the end of May.

If you have an old chair, couch or desk, sell it through a want ad. in The Saturday Herald.

Men's Suits

$10.00
$15.00
$20.00
$25.00
$30.00

Top Coats

$10.00
$12.50
$15.00
$20.00
$25.00

Seasonable Clothing!

In all authoritative styles, and in fabrics of most fashionable weaves, are here in every size for men and young men, of all builds. The designs are modeled after exact dictates of fashion arbiters; the cutting and needle work is of the highest order known to merchant tailoring; the fabrics are the most recent productions of celebrated foreign and domestic mills. You can't get better clothing anywhere at our prices.

Men's Sack Suits and Overgarments

$10 to $30

FLOAN LEVEROOS & CO.
225-227 W. SUPERIOR ST. DULUTH
MEN'S FINE CLOTHING

A. B. Siewert & Co.
Lonsdale Bldg.

Spring Underwear

Genuine Raimie Fibre Mesh Underwear made in Sweden. Union suits, half sleeves, knee lengths, also full length.

Dr. Deimel's Linen Mesh Underwear, union suits and shirts and drawers.

RELIABLE UNDERWEAR of all kinds. Balbriggans, lisles, light wools, merinos, silk mixed, linens and pure silks. 50c garment upwards.

304 West Superior Street.

EXTRA Ladies' fine white lawn waists, regular price $1.50, Saturday— **98c**

THE GOLDEN RULE
17 & 19 EAST SUPERIOR STREET
"MONEY'S WORTH OR YOUR MONEY BACK."

EXTRA Just received 25 pieces of long cloth regular 10c value, 12 yd. limit, Sat'd'y **7½c**

Marvelous Low Prices Prevail

Tailored Suits

Something new in Eton suits — braid trimmed, silk taffeta lined—colors blue, black and gray—all sizes—price— **$15.00**

Two More Bargains:

COVERT COATS—Tan Coats—silk lined—some box coats—a large assortment, placed in one big lot—worth up to $15.00—your choice **$7.00**

BRILLIATINE SKIRTS—50 brilliantine and homespun skirts in gray—worth $8—special **$5.00**

Beautiful Spring Millinery

$5.00

For choice of 200 trimmed hats—latest spring shapes and styles. You would expect to pay $8.00 for them—our price is $5.00.

Another Good One

Choice of 100 ready-to-wear Hats—Hats that are actually worth $4.00—among them our price is **$1.98**

EXTRA SPECIALS

3,000 yards of Calicos—worth 6c—special for Saturday—(limit 15 yards) at only **4c**

SILK ORGANDIES—Beautiful range of colors and designs—sold everywhere for 35c—our price **25c**

25 pieces of Arnold Suitings—per yard 25c

12½c 36-inch Percale—per yard 3c

10c fancy dress Gingham—per yard 7¼c

36-inch Creton drapery in Oriental designs—worth 15c—per yard **9½c**

5,000 yards of Torchon and Valenciennes laces—worth from 7c to 10c a yard—Saturday at a yard **4c**

72-90 sheets—regular 50c—tomorrow 42c

81-90 sheets—linen finish—worth 75c 59c

Bed Spreads in Marseilles patterns—worth $1.38—tomorrow **$1.00**

60-inch table damask—regular 39c—special tomorrow per yard **25c**

Colored table Cloth—worth 25—tomorrow per yard **15c**

Ruching, one box containing 6 Raching per box—	Embroidery 39c corset cover embroidery tomorrow, yd.	Ladies' lisle union suits regular $1.25 tomorrow—	Women's and Misses' good gauze vests worth 10c tomorrow—	Women's fine split sole Hose regular 19c tomorrow—	Children's ribbed Hose regular 15c tomorrow—	Boys' Knee Pants worth 59c tomorrow pair—	Men's Cotton Stockings—tomorrow six pairs—
25c.	**29c.**	**89c.**	**5c.**	**12½c.**	**9c.**	**21c.**	**25c.**

SATURDAY

You can buy CARNATIONS fresh and extra choice at

PANTON & WHITE CO'S

TOMORROW

At 35c per Dozen or 3 Dozen for $1.00.

RELIABLE DENTISTRY

ALL WORK NOW UNDER OUR PERSONAL CARE. NO STUDENTS.

Our prices the lowest in the city. Our work strictly guaranteed to be the best.

Full Set Teeth ..... $5 up — Silver Fillings $1.00

Gold Crowns ..... $5 and $6 — Guaranteed Work.

LEE & TURLEY, 114-116 W. Superior St. Hours:—9 a. m. to 6 p. m. Open evenings by appointment.

Shoes and Oxfords

Our line is the most complete and our prices lowest. All new styles in patent kid and dull leathers.

Ladies' Oxfords, from ..... $1.25 to $4.00

Misses' and Children's Oxfords ... 50c to $2.50

Men's Oxfords ..... $2.00 to $5.00

Boys' and Youths' Oxfords .... $2.50 and $3.00

Ladies' Men's, Misses' and Children's White Canvas Oxfords and Ties—all prices.

Finest and largest line of high cut Shoes, in all leathers, to be found at the Head of the Lakes.

TREADWELL SHOE CO.

LEADERS IN FOOTWEAR.

Ocean Steamships.

Browhead—The steamer Lucania, from New York, reported by wireless 186 miles west at 8:10 a. m., and will probably reach Queenstown about 8 p. m. today.

Havre—Arrived: La Lorraine, New York.

New York—Arrived: Weimar, Naples.

D. E. H., April 20, 1906.

Union Label Clothing.

Of all the union-label brands Henry J. Brock & Co.'s is the best. Made as well as any high-class ready-to-wear clothes and cost about as much. Most makers of union-label clothes seem to think that the mechanic wants cheap stuff. They don't—at least not in Duluth.

Brock Union-Made Suits, **$12.50 to $22.50.**

Columbia Clothing Company.

Foot-note: Wear the Columbia $3.50 Shoe.

A RALLY IN THE STOCKS

The Coppers Advance After a Rather Weak Opening.

After opening weaker due to the depressing influence which the San Francisco disaster and earthquakes elsewhere, the copper stocks rallied and closed just a trifle lower than Wednesday. There was no session of the Boston Stock exchange yesterday, it being a holiday there.

North Butte opened at $86, declined to $85, rallied with several small declines, to $88.25, declined to $87.87½ ad rallied to $88.25. The closing price was $88.25 bid and $88.50 asked. Amalgamated opened at $107 bid and $108 asked, sold at $107.87½, advanced to $109, declined to $108.37½, rallied to $109, experienced some insignificant declines, and advanced to $110.62½. The closing price was $110.25 bid and $110.50 asked. Anaconda opened at $267, fell to $265.50, rallied to $270 and closed at $270.75 bid. Butte Coalition was inactive and closed at $35 bid and $37.75 asked. United Copper opened at $65, declined to $64.87½ and rallied to $66.12½, closing at $66.50 bid and $67 asked. Calumet & Arizona was inactive and closed at $116 bid and $119 asked.

Calumet & Pittsburg sold at $26 and closed at $26 bid; Denn-Arizona sold at $15.50 and closed at $15.50 asked; Junction at $25.50 and closed $25 bid and $25.50 asked; Lake Superior & Pittsburg at $36 and closed at $36 asked and Pittsburg & Duluth at $20.50, closing at $20 bid and $20.50 asked.

Black Mountain was inactive and closed at $11.50 asked, Warren sold at $17 and closed at $17 bid, Keweenaw was inactive and closed at $12.75 bid, Copper Queen of Idaho sold at $2.25 and closed at $2.25 bid and $2.50 asked. Ophir Tunnel sold at 29 and 30 cents and closed at 27 cents bid and 30 cents asked.

• • •

The annual meetings of the Denn-Arizona Copper and Shattuck-Arizona Copper companies were held in St. Paul yesterday. The following were chosen as directors of the Denn-Arizona Copper company: Martin Pattison, L. Shattuck, A. Guthrie, A. M. Chisholm, Thomas Bardon, Maurice Denn and B. M. Pattison. The following officers were elected: Martin Pattison, president; A. Guthrie, vice president; John G. Williams, secretary, and L. C. Shattuck, treasurer.

At the meeting of the Shattuck-Arizona Copper company, the following officers were chosen: Directors, L. C. Shattuck, A. M. Chisholm, Thomas Bardon, Archie Guthrie and Martin Pattison; president, Thomas Bardon; vice president, A. Guthrie, and A. M. Chisholm, secretary and treasurer.

The report of B. M. Pattison was submitted, and showed that this mine is one of the richest in the Southwest. The mine will be a heavy shipper about July 1, and will send its output of copper to the Copper Queen smelters at Douglas. L. W. Hill, R. I. Farrington and A. Guthrie of St. Paul are heavy stockholders in this property.

Propositions for the erection of a smelter for the company were submitted and are now under consideration.

• • •

The directors of the Quincy mine have decided upon a dividend of $2.50 per share, payable May 17. This declaration inaugurates a policy to declare quarterly instead of semi-annual dividends.

MARINE

The Frank Bell Strands.

Sault Ste. Marie, April 20.—Through the breaking of her steering gear, the steamer Frank G. Ball stranded on the rocks at Dark Hole. The forward compartment is leaking. The tug General has gone to her assistance.

Divers yesterday made an examination of the sunken steamer Zimmerman to estimate the cost of raising her. Bids for the work will be received by the underwriters and the work of raising the vessel will begin as soon as the contract has been let.

Vessel Movements.

Cleveland — Cleared: Coal—Falcon, Pontia, Marquette; Gates, South Chicago; Maytham, Saunders, Grampian, Italia, Duluth; Young, Algoma Mills. Light—Choctaw, Duluth.

Ashtabula — Cleared: Coal—Bradley, Brightie, Goshawk, Woolson, Portage.

Huron — Cleared: Coal—Langell, Duluth.

Chicago — Arrived: Chili, Parent, Paris, Muncy, E. M. Peck, Farwell. Cleared: Merchandise—Susquehanna, Erie; Owego, Buffalo. Grain—Merrimac, J. M. W. Moore, Tower, Buffalo; Lambert, R. Wallace, Kingston. Light—Middlesex, Sarnia; Law, Wayne, Superior.

Milwaukee — Arrived: Holmes, M. C. Smith, Sonoma. Cleared: Osborne, Sill, Duluth; Mack, Superior; Gogebic, Escanaba.

Harbor Beach — Sheltered: Boyce, Maxwell, Barnes, Cresswell.

Green Bay — Arrived: W. Smith.

Port Colborne — Up: James, Chicago; Cataract, Fort William; Segius, Parry Sound. Cleared: United Lumberman and consorts, Midland.

Sheboygan — Cleared: Taylor, Marquette.

Tonawanda — Cleared: Light—Veronica, Chicago; Holland, Iron City, Godfrey, Lozen, Duluth.

Erie — Arrived: McWilliams. Cleared: Coal—Major, Krupp, Superior; Smeaton, Duluth.

Ashland — Arrived: Christopher, Queen City, Niko, Peterson, Siemens. Cleared: Ore—Cort, Lake Erie.

Escanaba — Arrived: Iroquois, Williams, Matoa. Cleared: German, Selwyn Eddy, Lake Erie.

South Chicago — Arrived: Brower. Cleared: Merchandise—Bethlehem, Buffalo. Grain, Weeks, Buffalo. Light—Harvard, Superior.

Buffalo — Arrived: Morley, Castalia. Cleared: Coal—Venezuela, Marquette; Sacramento, Superior; Neptune, Duluth. Light—Uganda, London, Chicago; Pathfinder, Superior; Black Rock, Milwaukee; Viking, Alpena; Sonora, Anna Minch, Duluth. Fryer, Cleveland.

The Ball Released.

Sault Ste. Marie, April 20.—(Special to The Herald.)—The steamer Ball has been released and reached here today. The forward compartments are leaking badly. The steamer will proceed without making repairs.

The Sault Passages.

Sault Ste. Marie, April 20.—(Special to The Herald.)—Up: George Gould, 10 Thursday night; Sawyer Redfern, Myron, Peshtigo, Delaware, Jenness, Penobscott, Prentice, Halsted, Mather, 12:30 Friday morning; Bessemer, 5; Robbins, 6; French, 7:30; Ball, Kalkaska, Fryer, 8:20; Pendennis, White, Princeton, 9:40; Walsh, Packard, Harold, Joseph Gilchrist, 10:40. Down: Murphy, Donnacona, 11 Thursday night; McDougall, 1 Friday morning; George Peavey, Empire City, 3; Saxon, Strathcona, 4.

Up yesterday: Frick, Fayette Brown, 1:30 p. m.; Poe, Yuma, Ralph, Connelly Bros., 3:20; A. B. Wolvin, 4; Bixby, Merida, Tyrone, 5; America, Huronic, 6; Flagg, Warriner, Warner, Thompson, 7:30; Turret Cape, Jay Gould, 8:30. Down: Admiral, 12:30 p. m.; Butler, 2; Senator, Cambria, England, 4:30; Wildar, 8; Midland Queen, Fairmount, 8; Colonial, Midland King, 8:30.

Passed Detroit.

Detroit, April 20.—(Special to The Herald.)—Up: North Wind, 9:30 Thursday night; Schoolcraft and barges, 10:40; Huron (arrived), 11; Buffalo, 12; Presque Isle, 2:40 Friday morning; Wahoonda, Conemaugh, George King, Langell and consorts, 4:15; Boston, 6; Mary Boyce, 6:20; Manahansett, 6:30; Pontiac, 7:15; Rust, 7:30; Gates, 8. Down: Crammer, 10:30 Thursday night; Saxona, 5:40 Friday morning.

Later—Up: Mathan, Barzil, 8:30; Maricopa, Barth, Ashland, 9; Toltec, Huron, 9:15; Major, 9:20; Seneca, 11.

Up yesterday: Livingstone, 2:15 p. m.; Mausaloa, consort, 5:20; J. B. Ketcham, 6:40; Brittannic, 7:30; Utica, 8:15; Alaska, 9. Down: Tug Chamberlain, oil barge, 11; Leonard, 1 p. m.; Naples, 2:10 a. m.; Marshall, 6; Nellson, 7.

The S. J. Murphy Damaged.

Sault Ste. Marie, April 20.—(Special to The Herald.)—The steamer Simon J. Murphy, bound down with iron ore, struck an obstruction just before entering the cut in the river early this morning, causing a leak in stardboard tanks Nos. 3 and 4. She returned here and is now resting easily on the bottom below the carbide works, with two feet of water in her cargo hold.

Buy Iron Steamer.

Walter S. Lloyd and John H. Wright of Duluth have purchased the steamer Mascotte from the Delray & Belle Isle Ferry company of Detroit for $15,000. This purchase was given out some time ago, but the bill of sale and enrollment were filed in the port collector's office yesterday. The steamer is of iron, is 163 feet long, 29 feet beam and 8 feet deep. She will be used as an excursion boat.

Company Not Liable.

Judge Morris entered a decree in United States court yesteday, in the personal damage suit of John Morgan against John Durney and the Pittsburg Steamship company. The company is discharged from the case, but Durney must pay $150 and costs. This resulted from an assault committed by Mate Durney of the steamer Matoa on Seaman Morgan at Two Harbors last season. The case was decided some time ago, but the decree has only now been entered.

Port of Duluth.

Arrived—Charles Neff, light for lumber, lower lakes; Maruba, John B. Cowle, A. E. Stewart, H. W. Smith, Clyde, light for ore, Lake Erie ports; J. J. Hill, A. D. Davidson, Maitland, Fitch, N. C. Holland, coal, Lake Erie ports; John Crerar, H. G. Dalton, Steinbrenner, light for grain, Buffola; F. A. Meyer, merchandise, Buffalo.

Departed—W. E. Corey, Superior City, H. H. Brown, A. E. Stewart, W. D. Rees, A. B. Wolvin, ore, Lake Erie ports; Superior, merchandise, Buffalo; Woodruff, F. B. Wells, grain, Buffalo; Robert Fulton, coal, Ashland.

Marine Notes.

The steamer E. J. Earling, now being built at the shipyards in Superior, for H. W. Oakes of Detroit, will be launched soon. Capt. Daniel C. Sullivan will be her first master.

Friends of the late Capt. Woods, of the steamer Bannockburn, which was lost on Lake Superior three years ago, believe the bottle message found at Port Robinson last week with his signature attached is genuine.

SENTENCED FOR BRIBERY.

St. Paul, April 20.—(Special to The Herald.)—Henry Holland is sentenced to the county jail for a term of five months. Judge Kelly found him guilty of attempting to bribe Juror Du Bord in the case of Thomas Hartman against the Minneaplis, St. Paul & Sault Ste. Marie railroad company, and the sentence followed without the option of a fine.

25c fancy pillow tops, with six skiens Corticelli silk free, tomorrow for— **25c**

"WHERE VALUES REIGN SUPREME."

Stack & Co

21 and 23 West Superior St.

20c best oil cloth for **15c**

35c window blinds for **25c**

7c best prints—special **5c**

Our Special Saturday Bargain Bulletin

Wash Goods Bargains.

12½c fancy organdies and handsome floral patterns in batistes—a new purchase just to hand—special at **8½c**

19c Swisses in plain dots and fancy figures in different sizes—special only **12½c**

25c embroidered mousseline in all the new shades and black — the prettiest summer fabric of the season—per yard—only **19c**

12½c and 15c dress ginghams in new handsome patterns—all tomorrow at **10c**

65c Louisine silk in all colors and black—special tomorrow **45c**

Notions and Small Wares.

39c Ladies' Hand Bags—special **25c**

33c Ladies' Hand Bags—special **23c**

75c Ladies' Hand Bags—special **49c**

15c Wash Belts—at only **10c**

12½c Dress Shields—per pair **8c**

19c good Bristle Hair Brushes **12½c**

4c card of Hooks and Eyes—2 doz **1c**

6 good size Rubber Hair Pins for **5c**

3c Thimbles—each only **1c**

10c Curling Irons—special **7c**

10c Crepe Paper—all colors—special **5c**

3 pkgs of Shelf Paper only **5c**

20c box of Tivoli Toilet Soap for **10c**

3c pkg of Ironing Wax for **1c**

Corset Specials.

45c corset girdles—special **25c**

69c corset girdles—special **45c**

98c handsome corsets—special **69c**

$1.25 Royal Wooster corsets for **$1.00**

$1.45 American Beauty Corsets **$1.00**

$1.50 Thompson's glove fitting corsets—special only **$1.19**

Ready-to-Wear Special Valnes.

SILK WAISTS—A big shipment just received on which we got a liberal discount. They should have been to hand before Easter. They are a beautiful line and the prices are cut as follows:

$2.75 Silk Waists for ..... $2.25 — $4.50 Silk Waists for $3.25

$3.50 Silk Waists for ..... $2.75 — $5.00 Silk Waists for $3.50

$1.50 Sateen Petticoats in black and white—shepherd checks with deep flounce **$1.19**

$8.50 Walking Skirts in black and white—shepherd checks—beautifully trimmed with black velvet bands—specially priced tomorrow **$5.95**

Misses' Walking Skirts in nice English worsteds—fancy mohairs and handsome fancy mixed tweeds—very nicely made for **$4.75**

$4.50 Taffeta Petticoats with a rich beautiful lustre—handsomely made with all the bustle and beauty of silk — tomorrow for only **$2.75**

Special Linen Valu's

50c bleached Table Damask, 64 inches wide, in handsome polka dot patterns **39c**

$1.50 mercerized Napkins—special at **$1.19**

29c Turkey Red Damask, in very handsome patterns—special for **19c**

8½c linen Toweling—per yard for **6½c**

7c linen-finished toweling—only **5c**

15c Pillow Cases—full size—only **10c**

72x90-inch Bed Sheets—special **45c**

65c bleached Sheets—full size **49c**

12c Bed Ticking—fancy stripes **8½c**

Lonsdale Muslin—bleached—per yard **8½c**

45-inch Piquot Pillow Casing—per yard **12½c**

$1.00 Bed Spreads—special **85c**

Ribbons and Laces.

18c and 20c ribbons all colors—special **10c**

35c wide fancy ribbons—special **25c**

10c hair ribbons—all colors for **5c**

7c, 8c and 10c wide Val. laces for **5c**

12½c and 15c wide Val. laces for **10c**

10c plain white embroidery for **5c**

15c, 18c and 20c embroideries in short lengths—special tomorrow **10c**

Hosiery and Underwear.

Ladies' fast black cotton hose—silk finish—high spliced heels—double soles—19c value—Saturday **12½c**

Ladies' imported fine gauze cotton hose—high spliced heel and toe—French feet—25c goods—out they go **19c**

Children's fine gauze fast black French lisle thread hose—double heel and toe—1x1 rib—25c value Saturday **15c**

Boys' extra strong fast black ribbed cotton hose, double heel and toe—19c grade—Saturday **12½c**

39 dozen ladies' and children's lisle thread gloves—importer's samples—black, white and colored — 2-clasp and elbow length—worth up to 38c—special for **25c**

Painters' and house cleaners heavy canvas gloves—extra strong with gauntlets and without—15c grade now **10c**

One big table full of ladies', men's and children's knit underwear—1, 2 and 3 of a kind—worth up to 35c—Saturday **19c**

Gent's extra strong suspenders—web and leather ends rubberless—25c grade to close for only **9c**

Men's blue jumpers and overalls—extra well made with bib and without—65c value Saturday **50c**

Ladies' Swiss ribbed light weight cotton vests—high neck—long and short sleeve—19c value Saturday **10c**

Form No. 168.

NIGHT MESSAGE.

THE WESTERN UNION TELEGRAPH COMPANY.

INCORPORATED

23,000 OFFICES IN AMERICA. CABLE SERVICE TO ALL THE WORLD.

This Company **TRANSMITS** and **DELIVERS** messages only on conditions limiting its liability, which have been assented to by the sender of the following message.

Errors can be guarded against only by repeating a message back to the sending station for comparison, and the Company will not hold itself liable for errors or delay in transmission or delivery of **Unrepeated Messages,** beyond the amount of tolls paid thereon, nor in any case where the claim is not presented in writing within sixty days after sending the message.

This is an **UNREPEATED MESSAGE,** and is delivered by request of the sender, under the conditions named above.

ROBERT C. CLOWRY, President and General Manager.

NUMBER	SENT BY	REC'D BY	CHECK
i.90 ch.	P.O.	N.	36 pd. night. L.55 P.

RECEIVED Cor. 3d Ave. West and Superior St., DULUTH, MINN.

TELEPHONES: OLD 51. NEW 51.

April 19, 1906.

Dated Chicago, Ill., 19.

To J. A. Stephenson,

Wolvin Bldg., Duluth.

No definite advices are as yet obtainable from San Francisco, but the Hartford will pay its losses there promptly and in full as at Baltimore, Boston and Chicago. Continue business as usual. Write all desirable risks offered.

Cofran & Dugan.

ALWAYS OPEN. MONEY TRANSFERRED BY TELEGRAPH. CABLE OFFICE.

There is but One Real Soda Cracker because there is but one that comes to you just as it comes from the oven.

Others lose their value by being exposed to the air, absorbing moisture and collecting dust.

The real soda cracker is Uneeda Biscuit kept fresh and clean by the protecting package 5¢

NATIONAL BISCUIT COMPANY

NEW BOOKS IN THE LIBRARY

List of Those Added During First Half of April.

New books added to the Duluth public library during the first half of April are as follows:

SCIENCE AND USEFUL ARTS.

"Concrete Construction About the Home and on the Farm."
Green, "What to Have for Breakfast."
Mighels, "Chatwit, the Man-Talk Bird."
"Profitable Advertising, February."
Valentine, "Travels in Space: History of Aerial Navigation."

FINE ARTS.

Hammerton, "Present State of the Fine Arts in France."
Phythian, "The Pre-Raphaelite Brotherhood."
Thompson, "On the Road with a Circus."

LITERATURE.

Anacreon, "Odes," translated by Thomas Moore.
Austen, "Chapters from Jane Austen."
Carleson, "Over the Hill to the Poor Farm."
Combe, "Dr. Syntax's Three Tours."
Kipling, "The Betrothed."
Macleod, "By Sundowa Shores."
Villon, "Ballads Done in English from the French."
Wallace, "Popular Sayings Dissected."

HISTORY AND BIOGRAPHY.

Alexandre, "Puvis de Chavannes."
Baldry, "Sir Joshua Reynolds."
Bell, "Paolo Veronese."
Bell, "Tintoretto."
Davey, "Botticelli."
Fraser, "Letters from Japan." New edition.
Jenks, "Captain Miles Standish."
Jonnson, "A World's Shrine."
Romedy, "Filippino Lippi."
Ludolar, "Across Coveted Lands."
Linton, "Constable's Sketches in Oil and Water Colors."
Miles, "Later Works of Titian."
Neuman, "Tonkin; or France in the Far East."
Radford, "Dante Gabriel Rossetti."
Riedsel, "Leben und Werken."
Shackburgh, "Augustus, the Founder of the Roman Empire."
Silber, "The Gaon Wilna."
Staley, "Raphael."
Steger, "Der feldzug von 1812."
Stokes, "Benozzo Gozzoli."
Stokes, "Sir Anthony Van Dyck."
Thwaites, "Early Western Travels."
Ward, "Canterbury Pilgrimages."
West, "G. F. Watts."

FICTION.

Baldwin, "Fairy Stories and Fables."
Baldwin, "Thirty More Famous Stories Retold."
Bigelow, "While Charlie Was Away."
Cross, "Silas Marner."
Dillon, "Old Bellaire."
Doyle, "Adventures of Sherlock Holmes."
Fouque, "The Magic Ring."
Fouque, "Minstrel Love."
Fouque, "Romantic Fiction."
Fouque, "Thiodolf the Icelander."
Lang, "Green Fairy Book."
Liljekrantz, "Randvar the Songsmith."
Luther, "The Mastery."
McCook, "The Latimers."
Nichols, "Bayou Teche."
Potter, "The Genius."
Reed, "At the Sign of the Jack-o'-Lantern."
Runkle, "The Truth About Tolna."
Sienkiewicz, "On the Field of Glory."
Townsend, "Lees and Leaven."
White, "A Little Girl of Long Ago."
Williams, "The Substitute Quarterback."

SALAD TRIMMED HATS POPULAR

With Gardeners—Available Morning, Noon and Night.

London, April 20.—The delightful fashion of wearing rush hats, trimmed with red fruit or flowers, will prevail in the country places this season.

A West end milliner informed a press representative that there is a great demand for rush hats, costing only 15 to 25 cents, which can be bent and pinned into any shape.

"The reason for the demand is a novel fashion prevalent among some of my country customers," she said.

"A young lady bought one of these hats the other day, and when I offered to trim it she informed me that she trimmed her hat herself three or four times a day in the summer with fresh flowers from her own garden.

"In the morning she would garland it with pink and white sweet peas, tying it under her chin with pale blue ribbon, before sallying to the village to do the household shopping. The afternoon would see the hat bent into a smaller shape and adorned with a spray of La France roses. A dainty boating hat can be wreathed in popples and corn, and a garden Victorian bonnet crowned with a chain of buttercups and daisies. Clever fingers can manipulate the rush hat into the pertest of French toques, trimmed with clusters of real cherries, crab-apples, or blackberries, with autumn-tinted leaves.

"We are not afraid of any appreciable injury to the trade of artificial flowers, as town folk would find such ephemeral decoration very unsatisfactory."

How to Exercise the Bowels

Your intestines are lined inside with millions of little suckers, that draw the Nutrition out of food as it passes them.

But, if the food passes too slowly, it decays before it gets through. Then the little suckers draw Poison from it instead of Nutrition.

This Poison makes a Gas that injures your system more than the food should have nourished it.

You see, the food is Nourishment or Poison, just according to how long it stays in transit.

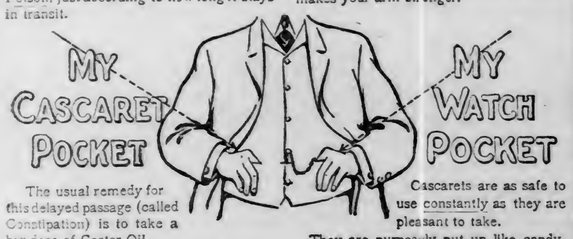

The usual remedy for this delayed passage (called Constipation) is to take a big dose of Castor Oil.

This merely make slippery the passage for unloading the current cargo.

It does not help the Cause of delay a trifle.

It does slacken the Bowel-Muscles more than ever, and thus weakens them for their next task.

Another remedy is to take a strong Cathartic, like Salts, Calomel, Jalap, Phosphate of Sodium, Aperient Water, or any of these mixed.

What does the Cathartic do?

It merely flushes out the Bowels with a waste of Digestive Juice, set flowing into the Intestines through the tiny suckers.

* * *

But, the Digestive Juice we waste in doing this today is needed for tomorrow's natural Digestion. We cannot afford to lose it.

That's why Cascarets are the only safe medicine for the bowels.

They do not waste any precious fluid of the Bowels, as Cathartics do.

They do not relax the Intestines by greasing them inside like Castor Oil or Glycerine.

They simply stimulate the Bowel Muscles to do their work naturally, comfortably, and nutritiously.

And, the Exercise these Bowel Muscles are thus forced to take, makes them stronger for the future, just as Exercise makes your arm stronger.

Cascarets are as safe to use constantly as they are pleasant to take.

They are purposely put up like candy, so you must eat them slowly and let them go down gradually with the saliva, which is in itself, a fine, natural Digestive.

They are put up purposely in thin, flat, round-cornered Enamel boxes, so they can be carried in a man's vest pocket, or in a woman's purse, all the time, without bulk or trouble.

Price 10c a box at all druggists.

Be very careful to get the genuine, made only by the Sterling Remedy Company and never sold in bulk. Every tablet stamped "CCC."

* * *

☞ **FREE TO OUR FRIENDS!**

We want to send to our friends a beautiful French-designed, GOLD-PLATED BONBON BOX, hard-enameled in colors. It is a beauty for the dressing table. Ten cents in stamps is asked as a measure of good faith and to cover cost of Cascarets, with which this dainty trinket is loaded. 712

Send to-day, mentioning this paper. Address Sterling Remedy Company, Chicago or New York.

BEST LOVE FOSTERED

By Contrast, Says Lecturer on Philosophy of Plato.

Contends That is Only Key to Affection's Mystery.

London, April 20.—Human passions were further analyzed by Dr. Emil Reich at Claridge's hotel in the last delivered of his series of lectures on the philosophy of Plato. The attraction of the subject to society women was again manifested by the large attendance.

The room was crowded, and the deeply interested listeners included the duchess of Somerset, Viscountess Galway, Lady Westbury, Lady Troubridge, Lady Montgomery, Baroness de Meyer, Baroness d'Erlanger, Lady Ian Hamilton, Mrs. Godfrey Baring, Lady Evelyn Ewart, Mrs. Wilberforce, Mrs. John Leslie, Mrs. Reynolds and Mrs. Edwin de Lisle.

The lecturer first proceeded to demolish the arguments of those who protested that it was absurd to attempt to generalize with respect to man or woman. He admitted that it was difficult to generalize with respect to man and woman because the human heart held "more monsters than the seas, and more flowers than the gardens, and more stars than the heavens."

The women were becoming a trifle weary of the long dessertation on generalization, but they brightened up and became most attentive when Dr. Reich suddenly stated: "Love is the most complicated and mysterious of all passions." That was what they were waiting for, and thenceforward there was no more covert yawning.

"We have to decide whether love is egotism or altruism, or a mixture of both," he said. "From the standpoint of philosophical thought it is a great and universal power, which is of mysterious origin." He pointed out that all great examples of love were in accordance with the myth of Plato—the love of men rich, and nigh in the social rank, for women of moderate means and circumstances.

Then he gave utterance to an opinion which sounded very much like heresy to English ears. "Shekespeare does not give a perfect impression of love in his works," he said. "His Romeo and Juliet, for instance, were both in the same rank. Juliet was so respectable that she told her lover that they must go to church." The love of Faust for his little bourgeois Gretchen was the true passion, he contended.

"Love is a matter of contrasts," the doctor went on. "De we not see it in the passion of dark hair for blonde hair, the Northerner for the Southerner, and those with bad teeth for those with good teeth? This is the essence of love."

An explanation of the love of a young man for a woman much older than himself came next. "A man's youth has been spent in a solitary manner," said the lecturer, "the brightness, vivacity and lively attributes of a girl overwhelm him. His desires some one more calm and tranquil." The union of personality was the basis of all love.

Dr. Reich drew a hearty laugh from the audience, in dealing with the passion of amusement, when he remarked: "I come from a country where there is no dancing like yours, which seems to us like a melancholy polishing of the floor. It is only the most active nations which are satisfied with the silly things you show us. Lazy nations require excessive amusement."

Devil's Island Torture

Is no worse than the terrible case of Piles that afflicted me 10 years. Then I was advised to apply Bucklen's Arnica Salve, and less than a box permanently cured me, writes L. S. Napier, of Rugles, Ky. Heals all wounds, Burns and Sores like magic. 25c at all druggists.

MRS. GOULD HAS COAT OF ARMS

Traces Her Pedigree Back to the Twelfth Century.

New York, April 20.—After a most careful and painstaking research of more than two years, Mrs. Edith Kingdon Gould, wife of George J. Gould, has succeeded in tracing her pedigree dating back to the twelfth century.

She has found that her forbears were of high lineage, if not of the nobility, and that one of her ancestors, of intrepid mien and stout of arm, did, with a single blunderbuss, repel a whole shipload of invading Frenchmen on the west coast of England and caused them to flee in terror to the coast of their native land.

Thus it comes about that an elaborate coat of arms has been prepared by the Heraldry Court of England for Mrs. Gould and the use of her eldest son, Kingdon Gould, the heir to the Gould millions, when he shall have attained man's estate.

The origin of the three magpies, which occupy a conspicuous position on the shield, is a little in doubt, although many months were spent in the endeavor to ascertain a clew. Unkind cynics think them much like the garden variety of pigeons.

In this search for a genealogical record of her ancestors Mrs. Gould has spared no expense; incidentally, she has learned a lot of interesting facts. Mrs. Gould is having printed, for private circulation only, the pedigree of the Kingdon family and the coat-of-arms to which her children are entitled.

Notwithstanding the large expenditure, the edition is to be limited to thirty-five copies, each consisting of thirtytwo octavo pages and an inserted page of colors of the Kingdon arms. They will all be bound in crushed levant, the paper used in the work being handmade parchment, each page bearing the Grafton watermark, and is the product of a family of English paper makers, recently imported into this country.

So far as Mr. Gould is concerned, he takes little interest in pedigrees, but has no objection to Mrs. Gould spending time and money in tracing her own. Mr. Gould would rather acquire another railroad than a pedigree, any day.

QUEEN BUYS POET CARDICCI'S HOME.

Rome, April 20.—Queen Margaret, who is an ardent admirer of the Italian poet, Cardicci, and who some time ago bought the poet's library at an enormous price and permitted him to keep it during his life, just bought the house in which Cardicci lives.

The poet will be permitted to occupy the house, and after his death the house will be transformed into a museum, where his manuscripts and other mementos will be kept.

THE GIRLS MADE MERRY

Many Queens Present at the Court of Paris Queen.

Beautiful Working Girls of Southern Europe Rule Festival.

New York, April 20.—A Paris letter to the World says: Six delightful, joyous queens of a day reigned in the Paris streets in the mid-Lent merrymaking of the working girls.

It is an ancient custom for the women of the Halles or the Markets to choose for this celebration the most beautiful and amiable young girl who has not yet had this honor, dress her in the finest array, set her on a triumphal car at the head of a jolly, but ever so dignified, procession of floats and tableaux, which parade through the streets, to the delight of all the town. The artists of the Latin Quarter aid in the choosing of the queen and in designing the pictorial features of the demonstration. Truly royal honors are paid to the young woman, who, for the time, is at the pinnacle of all her desires.

Turin and Milan last year sent queens to ride in the train of Her Majesty of Paris, and the idea has taken such a hold that this year Rome, Madrid, Lisbon and Switzerland sent types of Italian, Spanish, Portugese and Swiss beauties selected by artists. The lace makers of Calais chose another, and the fisherwomen of Gourgain entered the rivalry, sending the most beautiful of the daughters of their ports to grace the concourse of democratic royalty, and win, if she could, the palm of beauty.

In a car representing a dream of the "Thousand and One Nights," attended by maids of honor and dusky slaves, was the Paris queen of queens, Mlle. Rose Blanche, radiant, captivating, and of a haughtiness not to be outdone by any royal personage in Europe. She defied the cold, nipping wind in the lightest of costumes, her only concession to the weather being that the gown was made high in the neck. She was "gentille" rather than truly beautiful, with a winsome expression and attractively piquant, rather than harmoniously modeled features. It must be said, however, that in style of dress and bearing she rather outshone her dark attendant sovereigns from the two peninsulas.

She enjoyed, moreover, a customary honor that the others did not share. When the procession visited the Elysee palace, President Falleres gave her a bracelet, and at the Hotel de Ville a brooch to match was her tribute. The minister of the interior and the prefect of police also showed her official honors. She was a queen of queens, indeed.

The crown for beauty rightly belonged to the queen from Lisbon, Valentia Correao, in whose selection the Infanta King Carlos was graciously pleased to take part. Young, with well-formed features, she has an abundance of raven-black hair of the most gossamer-like texture, a rare quality among the brunettes of the South, whose tresses are usually coarse. Glorious, indolent, but lustrous dark eyes were set off by a complexion of dazzling clearness.

With her on a car representing the unity of the Latin nations, were their majesties of Madrid and Rome.

The Spanish representative was a girl of 16, an embroiderer, daughter of an aged bullfighter. She is Concepcion Lesdema, an Andalusian beauty, who was chosen by a jury of artists for the glory of Madrid. There were sixty contestants, mostly girls of Castille, from 18 to 20 years old. Quite naturally, the Madrilenas of the shops mobbed the fortunate winner when the verdict was announced. Two Castilian girls were content, however, to serve her as maids of honor—Louise Mungira and Matilda Gomez, all in lace mantillas.

The Roman artists' jury decided that the most beautiful working girl in the Eternal City was Marta Speroni, daughter of a peasant couple well known in the studios as models. That Marta herself has had experience at posing could be guessed from her statuesque and self-contained manner in the public eye. The Latin Tribby might have been a queen, indeed. She was a stately figure, large, liquid eyes, and a dazzling smile.

It was a picturesque groupe that the lacemakers formed around their Germaine de Render, a girl with a fair complexion, long, well-shaped nose and a mouth of decided character. The man who wins this factory girl will be under bonds to avoid idleness and the tavern. Her attendants were becoming caps of lace which spread out in a fan-like frame about their fresh faces. The Calais queen brought President Falleres a curious and tasteful bouquet fashioned wholly of lace.

A goddess of the Vevay vineyards represented the Swiss republic in the person of Hermance Taverney, tall, fair, of a peachy complexion. Her pose was indeed goddess-like.

The comely young fishwife of Gourgain was Louise Neuberger.

Other cars in the line were allegorical floats, one representing Charlemagne with his wife, Hildegarde of Suabia, for whom he put aside the Lombardy Princess Desiderata. Quixote and Sancho Panza, Michael Angelo, Homer and Virgil were other figures.

One float represented "Universal Peace," showing types of every nation, from Holland to Japan.

A car joccsely called "The Quiet House" was occupied by knockabout clowns.

Brussels, Mechlin, Ghent and Liege will send next year four beauties of the North to grace the reign of the queen of queens of Paris.

EVERYBODY SATISFIED. MANY PRAISING HIM.

DR. REA SPECIALIST.

Ear, Nose, Throat, Lungs, Diseases of Men, Diseases of Women, Chronic Diseases.

Next regular professional visit to Duluth at Spalding Hotel,

Saturday, April 21.

From 9 a. m. until 3 p. m.

One day only—returning every month.

Dr. Rea has no superior in diagnosing and treating diseases and deformities. He will give $50 for any case that he cannot tell the disease and where located in five minutes.

Diseases of the Eye, Ear, Nose and Throat, Lung disease, Early Consumption, Bronchitis, Bronchial Catarrn, Constitutional Catarrh, Dyspepsia, Sick Headache, Stomach and Bowel Troubles, Rheumatism, Neuralgia, Sciatica, Bright's Disease, Diabetes, Kidney, Liver, Bladder, Prostatic and Female diseases, Dizziness, Nervousness, Indigestion, Obesity, Interrupted Nutrition, Slow Growth in Children, and all wasting diseases in adults. Many cases of **Deafness, Ringing in the Ears,** Loss of Eyesight, Cataract, Cross Eyes, etc., that have been improperly treated or neglected, can be easily restored. Deformities, Club Feet, Curvature of the Spine, Disease of the Brain, Paralysis, Epilepsy, Heart Disease, Dropsy, Swelling of the Limbs, Stricture, Open Sores, Pain in the Bones, Granular Enlargement and all long-standing diseases properly treated. **Lost manhood, nervous debility,** spermatorrhoea, seminal losses, sexual decay, failing memory, weak eyes, stunted development, lack of energy, impoverished blood, pimples, impediments to marriage, also blood and skin diseases, Syphilis, Eruptions, Hair Falling, Bone Pains, Swellings, Sore Throat, Ulcers, Effects of Mercury, Kidney and Bladder Troubles, Weak Back, Burning Urine, passing urine too often, Gonorrhoea, Gleet, Stricture, receive searching treatment, prompt relief and cure for life.

Cancers, Tumors, Goiter, Fistula, Piles, Varicocele and enlarged glands, with the subcutaneous injection method, absolutely without pain and without the loss of a drop of blood, is one of his own discoveries, and is the most really scientific and certainly sure cure of the twentieth century. No incurable cases taken. Consultation to those interested, $1.00.

DR. REA, Minneapolis.

The Velvety Flavor of "INVENTORS" 10¢ CIGARS

Comes from following the three great principles of good cigar making
Fine Havana Leaf—Intelligent Curing and Blending—all Hand Work

"INVENTORS" have them all

Their aroma is mild but luxuriant—the aroma of high quality Havana leaf
Careful blending of different leaves makes them delightful to the taste
Hand rolling insures even, smooth smoking right to the very tip
That sums up good cigar merits—
Just try it for yourself

PRICE 10c

Remember "INVENTORS"

E. M. SCHWARZ & CO., MAKERS, NEW YORK

NOYES BROTHERS & CUTLER, St. Paul, Minn., Distributors in the Northwest

TORTURER EARNS CZAR'S PARDON

Political Suspect is Cruelly Beaten to Force "Confession."

St. Petersburg, April 20.—Torture is practiced in the Warsaw citadel under the terrible rule of Gen. Skallow.

The chief torturer, Victor Gin, was convicted, Oct. 8, 1902, of swindling in his official capacity, and was condemned to loss of civil rights or a year's imprisonment. But his services were considered so valuable that the authorities petitioned the czar for his pardon, and the request was granted.

This servant of Russian oppression has been doing horrid work in Poland in the last few weeks.

Stanislov Yarchik was arrested on political charges. Miss Vlodek, his cousin, visited him in prison lately, and he gave her the following account of his treatment:

"About three weeks ago I was arrested and examined by officials of the Warsaw detective department. Before being questioned I was subjected to torture. For four nights in succession I was beaten with sticks and the butt ends of guns and sabers, hair was pulled out of my head, benches dashed down on my chest, and finally, when I refused, notwithstanding all these sufferings, to give information about things of which I knew nothing, they threatened to extract my teeth, and produced the forceps."

At the same time his friend, K. Yillen, was arrested. In order to force him to give information, Gin and his gang of fifteen torturers started by seizing him by the hair, arms and legs and kicking him. Then they beat him on the chest with the butt end of a rifle. This went on for half an hour, when the wretched victim fainted. His friends, who were arrested at the time, heard his cries and groans, and were subjected to these tortures for four nights running.

Anthony Ototsk, a lad of 20, and others have been subjected to take the same treatment.

The man who has inflicted this torture was pardoned four years ago, while Suvorin, the editor of the Russ, is sent to prison for a year for a press offense and cannot get his sentence lessened, although the appeal court advised it.

HAS THREE WEEKS TO GET MARRIED

Navy Department's Lack of Sentiment Curtails Gibbons' Honeymoon.

New York, April 20.—Given one week to cross the ocean that he may get married, one week for the honeymoon, and one week to get back to his station in London is the unusual lot of Commander John H. Gibbons, U. S. N., who is a passenger on the White Star liner Celtic, from Liverpool. Commander Gibbons is the United States naval attache at the court of St. James, and his duties there are such as to preclude the navy department granting him a longer time than three weeks for his wedding.

The navy department has not any sentiment and it does not bother over the love affairs of even a good officer like Commander Gibbons. So when the naval attache asked for a leave of absence to come over and marry Miss Maud Ingersoll Ely of Washington, the matter-of-fact bureau of navigation in Washington wrote across the application: "Three weeks' leave of absence hereby granted."

The friends of the naval officer expected that he would obtain at least two months, so that he might have a long honeymoon trip.

"I have heard of all conditions of courtship and marriage among naval officers," one of the friends said today, "but I never knew that the exigencies of the service were such as to tear a bridegroom away from his wife in a week's time. Commander Gibbons does not mind the trip of 6,000 miles from London and back, but I do not think he relishes the idea of being here only a week after his wedding. He is too loyal an officer to make any protest, however."

VOTERS DECLINED TO ELECT "MARY'S LAMB."

Ipswich England, April 20.—Had the Marquis of Graham won the election to the house of commons in the Eye division of Suffolk last week all honor and glory would have belonged to his charming and dashing fiancee, Lady Mary Hamilton, England's richest titled heiress. Rather indiscreetly he allowed it to be known that he consented to run at Lady Mary's solicitation. That immediately gave his Liberal opponents a chance to cover the boardings with rhyming poster parodies more or less crude on the time-honored poem of "Mary Had a Little Lamb." Lady Mary worked for the marquis in the most energetic manner canvassing the voters and making herself more than agreeable to laborers and other free and independent electors on whom she tried the double charm of a pretty girl and a big title. She did everything but kiss the voters and worked so hard in blizzards and sleet showers for the first week that she got completely used up and had to retire to bed. Despite her exertions her bethrothed was defeated.

Being one of the largest landowners in "Silly Suffolk," she had the right to assert herself but it is doubtful if she was well advised to show so clearly that, as between herself and the marquis, she is the one who in Scotch phrase, "wears the breeks."

MIDGET PUTS A POSSE TO FLIGHT

Judge Declines to Punish Tiny Rescuer of Fugitive Father.

Huntington, W. Va., April 20.—Johnnie Carter, a midget, 12 years old, weighing less than forty pounds, blocked the stern hand of the federal government on Big Sandy river by opening fire on Deputy United States Marshal Bill Batrain and a posse, who were chasing the lad's father to arrest him for moonshining.

The lad thrust a Winchester through the window of the little cabin home and fired sixteen times so fast and furiously that the pursuing posse had to take to the tall timber while the midget's father escaped to Kentucky.

The mite was led by a six-foot deputy marshal into the federal court here, and when Judge Keilar beheld the lad he told him to go and sin no more.

MRS. LEISHMAN RULES BIARRITZ.

Biarritz, Southern France, April 20.—Mrs. Leishman and her daughter, the Countess de Gontautt-Biron, have been filling the Chateau Bellefontaine with the flower of cosmopolitan society. Their beautiful home has become the pivotal point of all things social at Biarritz. They are certainly the most lavish and at the same time the most successful of the season's hostesses. Their invitations are coveted by all.

The dinner dance which Mrs. Leishman and her daughter gave in honor of the Grand Duke Boris brought out, among others, the American Duchess of Roxburghe and the Duke, Lord and Lady Dudley of the Irish viceregal court, and the Duke and Duchess d'Arcon. The entertainment took on a distinctively Russian flavor, floral decorations and national colors paying tribute to the guest of honor.

The concert and dance music was furnished by Russian musicians, the supper was made up of Russian national delicacies, and, finally, the Russian national anthem gave the call to the cloakroom.

MALARIA AN INSIDIOUS FOE TO HEALTH

Malaria is an atmospheric poison which we unconsciously breathe into our lungs through the impure air arising from low, marshy places, stagnant ponds, damp cellars, sewer pipes, improperly ventilated houses, decaying vegetable matter, etc. Day after day these germs and poisons are taken into the lungs, and as the blood passes through them it becomes infected with the poison and in its circulation distributes the microbes of disease to all parts of the body. Malaria is a very insidious disease; it gives no warning of its coming until the circulation is filled with the poison and this foe to health has the system at its mercy. The blood becomes polluted, thin and weak and its slow, irregular circulation fails to properly nourish and strengthen the body. Then the entire system is attacked, and if the germs and poisons of Malaria are allowed to remain the strongest constitution will break down. No one can feel well when the system is in a malarial condition; the vitality is weak, the appetite poor, digestion deranged, the complexion grows sallow and the entire body feels the effects of the poison. Malaria must be removed from the system through the circulation and the only medicine that can accomplish this is S. S. S. It not only cleanses the blood of all unhealthy, morbid matter, but destroys the germs, cures Malaria and restores this vital fluid to a strong, healthy condition. S. S. S. is made of roots, herbs and barks combining purifying and tonic properties which keep the blood free of all poisons and the system in perfect condition. While destroying the germs of Malaria and building up the weak, polluted blood S. S. S. gives tone and vigor to the entire system. Book on the blood and any medical advice without charge.

S.S.S. PURELY VEGETABLE.

THE SWIFT SPECIFIC CO., ATLANTA, GA.

Have You Met the Queen?

Hundreds of ladies were present at the great sale of Queen Undermuslins today, and our salespeople were busy (almost swamped) every minute, supplying bargains, the like of which were never before given at any similar sale in Duluth.

The 10c and 15c lots are nearly sold out—but we have sufficient of the better garments to last tomorrow. Now, don't put off till Monday, but be on hand early tomorrow for best selections.

SEE THE MARVELOUS OFFERINGS AT

25c, 50c, 75c, $1, $1.50, $1.75 and $2 per garment

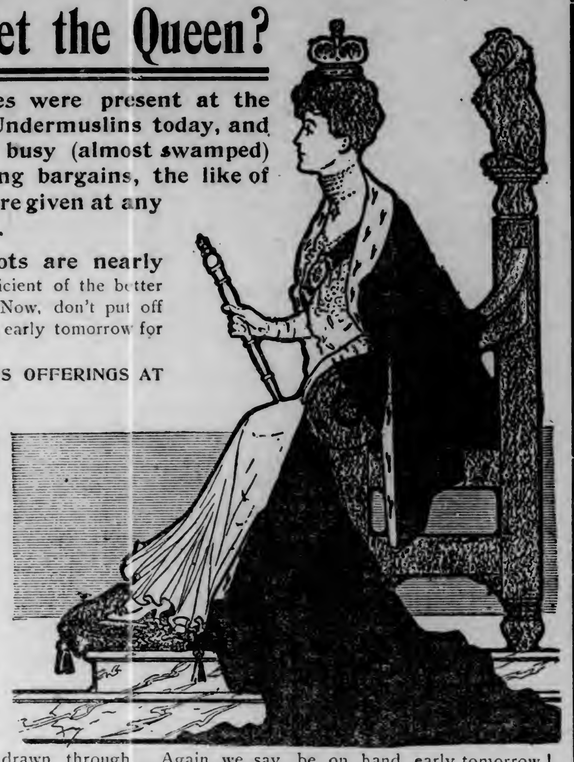

Actual values almost twice these figures!

These garments are made up by expert seamstresses under most sanitary conditions. Materials used are finest muslins, cambrics and nainsooks, elaborately trimmed with fine Val. laces, dainty Swiss embroideries, tuckings and beadings with ribbons drawn through. Again we say, be on hand early tomorrow!

21st Ave. W. and Sup. St. Duluth Minn.

Johnson & Moe The West End Big Department Store

21st Ave. W. and Sup. St. Duluth Minn.

GOVERNOR TAKES HAND

Not Knowing of Meeting in Duluth, He Appoints Committee.

Names Four Men to Oversee Work of Collecting Funds.

Not knowing of the action taken at the mass meeting held this morning in the city hall, Governor Johnson this afternoon telephoned Mayor Cullum that he had appointed a committee composed of the mayor, T. F. Cole, A. C. Weiss and Millie Bunnell to represent the northern part of the state in collecting funds for the relief of the California sufferers.

He requested that at least two of the members of the committee be present in St. Paul tomorrow morning to attend the meeting which will be held there, but it is not likely that this will be necessary, as Duluth is already going ahead in a very energetic manner, and doing its share toward the work that Governor Johnson desired.

The chairman of the city committee, which has the work of collecting the funds in charge, this afternoon added five names to the list, which was hurriedly made up during the meeting this morning. The five men are T. F. Cole, C. A. Congdon, F. E. House, G. G. Hartley and Joseph Sellwood.

The members of the committee are at work soliciting funds and subscription lists have been scattered through all parts of the city. The reports have not yet begun to come in, but most of the petitions and subscription blanks will be turned in to Secretary Eva of the Commercial club, who has been appointed treasurer of the fund, before 5 o'clock tonight, when Mayor Cullum will forward the money collected.

The North American Telegraph company has agreed to forward the money as promptly as possible, free of charge.

* * *

It was reported this afternoon that T. F. Cole had contributed $1,000 toward the fund.

Edward W. Lynch signed the petition at the Commercial club for $100, and the letter carriers at a meeting this afternoon contributed $25. These amounts will bring the total up to about $3,500 with the amounts that have been received at the mayor's office, but none of the members of the committee have yet been hard from. It is said that about $3,000 has been collected in the board of trade building alone.

TO LOS ANGELES.

Duluthians Go There to Get Their Relatives.

The announcement that Los Angeles, Cal., felt the earthquake shock that was the undoing of San Francisco has alarmed many Duluth people as to the safety of relatives there. D. H. Costello last night received word from Mrs. Costello, as follows: "We have had a terrible shock. Buildings cracked. Where will you meet us?" Mr. Costello left today for Los Angeles.

J. F. McCarthy also left this afternoon for Los Angeles, his family being in that vicinity.

In a telegram from Portland, Or., dated today, Maj. Charles L. Potter states that he will start on his return trip this evening. Maj. Potter left a few days ago with a party in F. E. House's private car, expecting to be in San Francisco by this time. As Maj. Potter's telegram did not state Mr. House's plans, it is inferred that he has gone on to Pasadena to get his family, who were staying at that point.

FINE SPRING CLOTHING ON CREDIT

Values no Store can surpass

No matter where you go to buy your Spring Clothing, you won't find prices lower than here—you won't find more charming Styles nor better quality merchandise.

Make no mistake this Spring.—Bear in mind that with a Factory to make and 58 Busy Stores to distribute, we can, and we do sell Clothing on Credit at Cash Store Prices.

Get your Spring Clothing now.

We will trust you—No red tape, —No cheap John methods here—

A Square Deal to All

MEN'S SUITS	$7 to $20
TOPCOATS	10 to 18
RAINCOATS	10 to 20
BOYS' SUITS	2 to 10
MEN'S HATS	$1.50 to 3
WOMEN'S SUITS	$10 to $30
RAINCOATS	10 to 18
FINE MILLINERY	2 to 10
SILK WAISTS	5 to 10
WALKING SKIRTS	2 to 14
SILK SKIRTS	6 to 20

MENTER & ROSENBLOOM CO.

201 WEST SUPERIOR STREET, UPSTAIRS.
Store Open Monday Evenings.

HUNDREDS GO HUNGRY

Many People Have Not Tasted Food For 24 Hours.

Many of Them Have Not Drank for a Longer Time.

San Francisco, April 20.—Hundreds of the people whose homes were destroyed have not had anything to eat for twenty-four hours and many of the mnot a drop of water for a longer time. A feature of San Francisco was innumerable wells and cisterns, upon which thousands of residents depend for water for drinking and cooking purposes. The earthquake has affected more or less these cisterns and wells. While the city pipe system supplied a large number of office buildings and dwellings, thousands of people were dependent upon the wells and cisterns and these, as has previously been the case, may not be again full of water for several months.

INSURANCE COMPANIES

Will Settle Claims Without Standing on Technical Points.

New York, April 20.—It was announced today that the North British Mercantile Fire Insurance company has instructed its New York agents to pay losses sustained in the San Francisco disaster as soon as they are adjusted and to contribute $5,000 to the relief fund. The company has outstanding insurance in San Francisco to the amount of $3,560,000.

The Liverpool & London and Globe Insurance company announced today that all San Francisco losses sustained by the company will be paid immediately upon their adjustment. The company has no idea of the amount involved.

London, April 20,—A meeting has been summoned of the insurance companies involved in the San Francisco disaster, with the object of taking concerted action. It appears to be the general view that the companies in settling claims will not unduly shelter themselves behind technical points.

BURNED DISTRICT

Now Practically Located in a Dispatch From Gen. Funston.

Washington, April 20.—The following telegram was received by the war department shortly after 11 o'clock this morning from Gen. Funston:

"Burned district now approximately as follows:

"From water front, up Broadway to Mason street, thence south to California street, thence west to Jones, thence diagonally to Van Ness and Golden Gate avenue. All this line now actively burning. Fire on following line practically out:

"From Van Ness west on Golden Gate avenue to Fillmore, thence south to Market, thence on irregular line to Valencia and Twenty-sixth, thence irregular line east to bay.

"Indications are that active fire line will advance west to Van Ness, and north to Union and Montgomery avenue. About 300,000 homeless. Everything quiet. Troops co-operating with police. Famine seems inevitable. All large supply stores burned. Most energetic efforts from outside only can prevent frightful suffering. Weather now fine, and it is expected to remain so. I request that everything possible be done in the way of food supplies, tentage and blankets. No more troops needed at present."

THOUSANDS OF PEOPLE

Taken From San Francisco to Small Towns in Vicinity.

Chicago, April 20.—At the offices of the Southern Pacific road, in this city, it was announced today that the entire system of the road between San Francisco and the East, with the exception of the coast line between Los Angeles and San Francisco, is in complete working order. Since the earthquake nothing has been learned of the conditions on the coast line, but it is believed that it will be in normal condition within the next few days.

Between San Francisco and Oakland the ferries of the Southern Pacific are running on schedule time, and the terminals, both in San Francisco and Oakland, being in excellent condition, hundreds of refugees are being taken from San Francisco to Oakland and placed upon trains and carried out to the small towns in the country, which are doing all things possible to take care of them. It is impossible to estimate the number of people who have been taken from the city in this manner, but it amounts to many thousands, and the number is augmented with every trip of the ferry boats.

In addition to this, boats owned by the road have been sent around the city to collect all people who were driven by the fire to the north and east sides of the city, and convey them to places of safety. While traffic to San Francisco is being restored to normal conditions, as far as traffic itself is concerned, all passengers are not allowed to proceed to San Francisco. The railroad is working in conjunction with the government authorities, and Gen. Funston has given orders that nobody shall be allowed to cross the bay into San Francisco, unless it can be shown that he is called there by business of an urgent nature. Dispatches received today from Gen. Funston declare the imperative necessity of getting food into the city as fast as possible, and the railroad officials are bending every energy to accomplish this without delay.

SECRETARY METCALFE

To Visit California as Representative of the Government.

Washington, April 20.—President Roosevelt and members of his cabinet today devoted the greater part of their semi-weekly session to a discussion of the calamity which has befallen San Francisco. It was decided that Secretary Metcalfe, who is a resident of Oakland, Cal., should proceed at once to the stricken city as a representative of the national government. It will be his effort to consult with the governor of California and the municipal authorities of San Francisco, and to advise the national administration what, if anything, may be done to alleviate the distress there.

GREAT REMOVAL SALE OF DULUTH CONSIGNMENT STORE

Only 10 days left before we will move to our new store, corner of First Avenue East and Superior Street, and during this short time we must reduce our stock to the very lowest point. Cost or profits cut no figure with us. The entire stock must go. Don't miss this great opportunity at this time of the season, when other stores make large profits, you can get clean, up-to-date merchandise from us at LESS THAN ACTUAL WHOLESALE COST.

Lawn Shirt Waists.
12 dozen Ladies' Lawn Shirt Waists—beautiful embroidery and lace trimmed—the very newest styles—elbow sleeves—this waist is sold regularly for $2.00—the entire lot on sale Saturday..... **98c**

Ladies' Waists.
500 Ladies' Waists in the best taffetas, Jap silks, Nun's Veiling, Peau de Soie Silk—these waists are all the very latest styles—beautifully trimmed. We place the entire lot on sale Saturday at large reductions:
$2.50 WAISTS AT.....$1.48
$4.00 and $4.50 WAISTS at.....$2.98
$5.00 and $5.50 WAISTS at....$3.98
$6, $7 and $8 WAISTS at.....$4.98

Ladies' Skirts.
The very latest made of the finest brilliantines and cashmere—in pleats and in the new circular effects—these Skirts cannot be duplicated elsewhere for less than $5 —one sale Saturday at..... **$2.98**

Ladies' Suits.
Fine Imported brilliantine brown, blue, black and gray—the very latest makes—beautifully trimmed—pleated and circular effects—sold before at $12.00—removal sale price..... **$7.98**

Eton Suits.
Eton Suits, made of the highest grade summer weight broadcloth and also in worsteds—the latest elbow sleeve and in all desirable shades, worth $18. **$9.98**

Silk Coats and Eton Jackets
Ladies' and Misses' Silk Coats and Eton Jackets—made of the highest grade imported black taffeta and Peau de Soie silks—trimmed in the best styles—a great value at $10 —Saturday..... **$4.98**

Covert Jackets.
Our entire stock of Ladies' and Misses' Covert Jackets must be closed out—
$7.00 Covert Jacket—made in the very finest style—at..... **$3.98**
$10.00 COVERT JACKET.....$4.98
$12.00 JACKETS at.....$6.98

SHOE DEPARTMENT.

We pace on sale tomorrow, our entire stock of 5,000 pairs men's, women's, misses', boys' and children's Shoes and Oxfords—at the most ruinous prices ever heard of.

MEN'S AND WOMEN'S VELVET HOUSE SLIPPERS—reg. 50c values—at....	24c
VELVET SLIPPERS for boys, misses and children—50c values—per pair.....	19c
LADIES' DRESS SHOES—very latest lasts—regular $2.25 value—per pair.....	$1.39
LADIES' FINE DRESS SHOES—$3.50 values—per pair.....	$1.74
LADIES' OXFORDS—the very latest in quality and style—worth $2.25—at.....	$1.24
LADIES' $3.50 OXFORDS—removal sale price per pair.....	$1.98
BOYS' AND GIRLS' SCHOOL SHOES—$1.50 values—per pair.....	98c
MEN'S FINE VICI KID SHOES—$2.50 values—per pair.....	$1.59
MEN'S $3.50 SHOES—removal sale price—per pair.....	$1.98

MILLINERY

A full and complete stock of millinery just received for the Easter trade. Now we place them all on sale for Saturday at the following prices:

$4.00 Hats at $1.98
$5.00 Hats at $2.98
$6 and $7 Hats $3.98
$8 and $10 Hats $4.98

DULUTH CONSIGNMENT CO.,

24 EAST SUPERIOR STREET.

ELKS, NOTICE!

Come on to initiation of Hibbing lodge. Special rates on 7:40 a. m. and 3:50 p. m. trains, returning Sunday p. m. Get order from secretary's office early enough to secure tickets at Union depot. Take your lodge card.

H. W. ANDRIDGE, E. R.

OPERA SINGERS SAFE.

New York, April 20.—Director Conreid of the Metropolitan Opera company today received a dispatch from Nahan Franko, concert master of the Metropolitan Opera company, who is at Oakland, Cal., saying that members of the opera company are all safe.

HARRIMAN LINES

Chicago, April 20.—E. H. Harriman passed through Chicago today on his special train for San Francisco. He was in the city less than one hour, arriving at 7:30 and leaving over the Chicago & Northwestern a little earlier than 8:30.

He said that all of the Harriman lines, and all of the steamship interests which he controls, would be placed at the service of San Francisco.

"I have issued orders," said he, "that the situation in San Francisco is to be considered above everything else. All the motive power of the Harriman lines and of the steamship lines in which I am interested, have been instructed to do everything possible and with the utmost energy for relief of the people of San Francisco. These orders are that San Francisco is to have precedence at all points over all classes of business. I have ordered the collection and immediate dispatch of supplies from Los Angeles, Sacramento, Oakland and other points. All other shipments of whatever character that may be given to the Harriman lines for transportation to San Francisco will, of course, be handled without charge of any kind to the shipper.

"I am of the confident opinion that San Francisco will be rapidly rebuilt and will be a greater city in the future than it has been in the past.

"I am going through as rapidly as possible on a special train in order to see that my orders are carried out, and to aid in their execution as much as I possibly can, by being on the ground myself."

TO INCREASE GARRISON.

Cairo, April 20.—The British government has decided to increase the strength of the British garrison in Egypt, owing to the attitude of the Turkish government in the Tabah boundary dispute and its possible effect on the Islamic population.

Cut Flowers.

Choice Carnations, per dozen 75c
Fine Roses, per dozen $1.00, $1.50, $2.00
Tulips tomorrow per dozen only 60c

Lots of other Flowers at lower prices.

New lot of Gold Fish 10c up. Grass. Garden and Flower Seeds in bulk.

Seekins & LeBorious,

109 W. Superior Street. Both Telephones.

KIRSCHBAUM Style is safe; lasts long after the extremes and the freaks are gone and forgotten. Kirschbaum clothes are for the solid man who wants to be right rather than riotous in his dress—who would rather have two good suits at once than pay two prices for one.

Ask for Kirschbaum Clothes (Warranted). Good stores everywhere, $12 to $30. (*Look for label*)

Wear the Eastern Styles.

A. B. Kirschbaum & Co.

(Makers) Philadelphia and New York

ROADS CUT TO PIECES

County Highways Are in Worse Condition Than Usual.

Mild Winter Weather Caused Them to be Easily Damaged.

The county commissioners have planned to go over the Miller trunk road next Monday and Tuesday if there is any possibility of being able to travel over it. At that time the proposition of replacing wooden bridges with steel structures will be considered after personal inspection of the sites. It is understood that a great many of these wooden bridges are in a dangerous condition and as the eternal repairing of them costs a great deal of money, the idea is growing that putting the money into the first cost of a steel bridge in each place will be really economical in the end.

County Commissioner Kauppi said this morning that reports from farmers and others having occasion to travel over a great many of the country roads, are that these roads are in terrible shape this spring—much worse than they have been for years. Mr. Kauppi says that on the Thomson road, he is told, a number of wagons are now piled up as the horses were unable to draw them out of the ruts. The Thomson road has been regarded as one of the best of the lot.

The only explanation for this condition of things is that last winter the snow fell before the frost got a chance at the roads to make a good bottom, and the snow kept piling up and preventing the making of a good bottom. In consequence of this excessive moisture and the lack of a bottom, wagons and sleighs going over the roads cut the bed to pieces and have left them in a deplorable condition for this year. The Miller trunk road is said to be as bad as any and therefore the county commissioners are not sure that they can make this tour according to schedule.

Mr. Kauppi expressed the belief this morning that some of the roads at least will have to be rebuilt, and expects a good many demands for money with which to fix them.

ASSESSMENT BOOKS

Will be Called for by Assessors Next Thursday---Are Almost Ready.

The county auditor's force is busy getting the assessment books and instructions ready for the assessors who are required under the law to call for them the last Thursday in April. That will be next Thursday. They will start out on their rounds of inquiry and deduction on May 1.

This year there will be fifty-five assessors, which is six more than last year. The books and instructions are about ready for them, so there will be a margin of time probably before the day on which they are to call. The job for the county auditor's force is a big one.

Company Appeals From Award.

The Lake Superior & Southeastern Railroad company has filed an appeal in the circuit court of Douglas county, Wis., from the award of the appraisers appointed in the condemnation proceedings for the Hayes tract in the city of Superior. The commission awarded Hiram Hayes a little over $14,000 for six acres that the company wishes to acquire.

Judge Cant in Two Harbors.

Judge William A. Cant is in Two Harbors today listening to arguments in a few cases there. He has been engaged most of the week in hearing the arguments on a motion to produce books in the suits of D. G. Cash, guardian of the Rogers heirs against the Clark Iron company, et al. These arguments were finished last night and Judge Cant will likely give his decision soon.

HAPPENINGS IN THE DAKOTAS

Stores, Offices and Residence Destroyed by Fire at Towner.

NORTH DAKOTA.

Towner—Fire broke out in Barnes & Tweets' millinery store about 9 o'clock Wednesday night, and A. F. Miller's furniture store. Butler Lamb's law office, Rr. Rowe's office and residence, together with the millinery store are in ashes. Only the hard work of the citizens saved the town from being wiped out. Loss about $15,000, partly insured.

Devils Lake—F. O. Gold, representing the Gold-Stobeck Land Credit company, today completed arrangements to open a bank here. Property on East Fourth street has been purchased and a bank building will be built at once. The bank will be organized as a state institution, with a capital of $50,000. The company controls fourteen banks in North Dakota, Minnesota and Illinois. Devils Lake will be its North Dakota banking headquarters.

SOUTH DAKOTA.

Rapid City—Herbert P. Osborn died near this city as a result of exposure in a storm last Thursday. He was 67 and had been at the Soldiers' home at Hot Springs, but came here for the purpose of filing on some land.

Last Wednesday he went to Kalkbreners' place on the stage, and Thursday started for the Cheyenne river, but was lost in the storm. He was not found until Saturday morning. He was unconscious and died the next day. He was a private in Company G, Tenth regiment, Massachusetts volunteers.

Madison—The Republican ticket was elected except B. A. G. Schmidt for mayor, who was defeated by the citizens' candidate, E. A. Rippe, by a majority of 56. License carried by a majority of 61. The city cast a total of 664 votes on the head of the tickets.

An exciting feature of the election was the campaign waged by a committee of ladies for representation on the school election, showing the participation of 276 ladies. All the women candidates were elected. The issues involved were entirely local, though the "insurgent" vote was cast with the Republican opposition.

Sioux Falls—Mystery surrounds the motive which induced a man whose name is supposed to be George E. Charles to take his own life, by firing a bullet from a 38-calibre revolver into his forehead in his room at a hotel in Hartford, near Sioux Falls. The body has just been brought here by Coroner L. D. Miller.

The dead man was about 25 years old. He first attempted to have his life crushed out by a train in the Hartford railroad yards, but apparently lost his nerve at the last moment and stepped from the track when the approaching train was only a few feet from him.

Then he returned to the hotel, where some hours he fired a bullet into his brain. He had $148 in cash and appeared to be in good health. He is supposed to have come from Ida Grove, Iowa, and relatives there have been advised of his tragic death.

BUS DRIVER WORKS

Despite Sale of Old Nelson Memorandum for $18,000.

London, April 20.—In all the accounts which have appeared upon the Nelson memorandum, from its discovery to its sale at Christie's for $18,000 on March 14, it has been stated that the owner did not desire his name to be disclosed, but preferred "to be left in peace."

But his joy has been too great. His friends know. And his friends—brave fellows—are 'bus conductors, for the luck man is a 'bus driver. A well known medical man in the suburbs happened to be in a local 'bus. The conductor thereof had the eloquence of his class, and from summary observations on the weather leaped straight to the remark, "Some men are lucky." Forthwith he reeled off his illustration.

"A fine thing happened the other day for one of our drivers, good old Will—you must know him, sir. He's the man what owned the Memorandum all the papers have been writing about. Now he's got a matter of $18,000 in his kick for a blooming old piece of paper.

"It seems as how Will was driving one day, and a gent on the front seat, affable-like, asked Will if he'd even been to Merton Abbey, where Nelson used to live. 'Nelson,' said Will. 'I know something about him.' 'What?' says the gent. 'Well, it's like this,' says Will. 'My father was an old sailor, and when he gave up the sea was an Admiral's man. The old Admiral liked him, and gave him an old desk with some letters in it, and I know one bears on Trafalgar.'

"Presently the gent says, 'If you show me that and I like it I'll give you $50 and a suit of clothes for it.' Will said he'd see, but he asked another gent next day about it, and he said, 'Send it to Christie, Manson & Woods.' And Will has got a nice little pile now."

"Is he not going to retire?" inquired the medical man.

"No fear. He's still driving his 'bus. What he's made is his nest-egg."

DAZED BY FREEDOM.

Quartet of Alleged Train Robbers Released From Stillwater.

Stillwater, Minn., April 20.—Chief of Police O'Connor of St. Paul, and United States District Attorney Houpt, came to the prison yesterday to see the train robbers, Charles C. Hoffman, Link Thayer, Homer S. Minot and James C. Hall, released on pardons, to accompany them to St. Paul.

The pardoned men were attired in citizens clothes and were interviewed by the two visitors in the office of the warden.

While their discharge papers were being made out, together with their accounts, the men were told that they could walk around time for a time and return to get their papers and belongings. Hall was adverse to enjoying such liberty and his comrades used some force to induce him to arise from a lounge in the office and to accompany them in a walk. After getting on the outside Hall was left standing on the sidewalk in an apparently dazed condition and the others went off down town. Hall soon started off alone and in the course of time, officers of the prison, in plain clothes, were sent to bid the men return. Three of the men were seen looking around the thrasher plant and went back to the prison, but it took some time to locate Hall, who could not be found. He was later located near Lake Elmo, walking rapidly. He seemed dazed. The men were given their papers and left for St. Paul in company with Chief O'Connor and Mr. Houpt. They declined to talk about their imprisonment or discharge. Their actions indicated that they hardly realized that their freedom had been restored.

ROBBERS FRUSTRATED.

Were Working on the Bank of Dalton When Discovered.

Fergus Falls, Minn., April 20.—An attempt was made to burglarize the bank at Dalton, this county, early yesterday morning. A storm window was pried off and the window opened, but the burglars had forgotten something and went to a nearby store to secure it. They were discovered there by citizens returning from a party, and thirty shots were exchanged in a running fight in the darkness. They escaped. An imposing array of burglars' tools were found in the bank this morning.

FARMER FOUND DEAD.

Long Prairie, Minn., April 20.—George T. Blakeslee was found dead in bed yesterday morning at his home in the township of Reynolds, about six miles west of this place. J. S. Conner, Sam Persons and Tony Adams, neighbors, went to his home to rent a horse, and, not receiving any answer to their knocks at the door, forced their way in and found the dead body in bed. It is thought by the neighbors that he died from the effects of kicks received from a team of mules which he owned. Mr. Blakeslee was a man of about 45 years of age and had lived alone on his farm here for several year. Very little is known of him, as he led more or less the life of a recluse. It is reported that he had mentioned a living daughter, but her residence is not known.

Take Hollister's Rocky Mountain Tea this month. Drives away spring tiredness, gives appetite and sleep, makes you well and keeps you well. Great family tonic. 35 cents, Tea or Tablets. Ask your druggist.

MEW EMBLEM FOR MEXICO.

Sculptor, Who is Government Ward, Models Figure for Dies.

City of Mexico, April 20.—The federal government is about to be asked to make a radical change in the national emblem by adopting the bust molded by Fidencio L. Nava, a Mexican, who is at present in Paris under the auspices of the government, for the purpose of perfecting himself as a sculptor.

Three sizes of the busts have already arrived in the city and are at present in possession of Andres Barrie, a representative in the republic for European houses, and who is acting on behalf of Mr. Nava before the Mexican authorities.

The bust is artistic and represents a woman wrapped in the Mexican flag, with the eagle in the front and the words, "Republica Mexicana" at the base. A bracelet base is also a part of the bust, although it is made separately, and is finished in Aztec style.

J. M. GIDDING & CO. | J. M. GIDDING & CO. | J. M. GIDDING & CO. | J. M. GIDDING & CO. |

The Spring Season Is Now Open in Earnest!

¶ That we're prepared for a splendid after Easter trade can be seen by a glance at the stock ready at this time?

¶ It is a wonderful stock.

¶ We don't think that any other store in this great Northwest can compare with it! Our beautiful tailored suits—handsome gowns and dresses—shirt waist suits of silk or cloth—separate skirts and waists—and our vast lines of long coats and short jackets are more conspicuously in the lead than ever!

¶ For instance, **In the Tailor Suits alone we show over three hundred different styles,** from the splendid made Eton or coat suits at $18.50 up to the beautiful tailored Eton—Eton Bolero—Curraco and Midday Suits at $92.50.

¶ **Of Gowns and the more dressy Suits for street or afternoon wear we show over a hundred different models** beginning with a pretty suit of chiffon veiling lace trimmed at $35 and running to exquisite creations of plain and novelty voiles over all silk at $49.50, $57.50, $62.50, up to $97.50.

¶ **In Dresses for more formal occasions**—party, dinner, dancing, reception and theater wear—more than fifty styles, starting with a dainty dress of net or all-over lace, silk lined at $27.50, organdie lined at $19.50; then $32.50, $37.50 and by jumps of a dollar or two up to $200, including many handsome Princess dresses of plain or novelty sheer materials or elaborate lace.

¶ **In Long Coats,** over a hundred models. "Steamer," "Touring," "Motor" and various other distinctive models—beginning with a special line of English plaids at $10, then $12.50, $15.00, $17.50, $22.50 and up to $49.50 for fine foreign worsteds.

¶ **In Jackets.** The "Midday," "Cadet," "Polo," "Pony" and "Curraco" are the novelties with the hip, length, fitted, and semi-fitted, holding a strong place in the affections of women who want jackets for service—black broadcloths, white broadcloths and white serge and novelty hair line Worsteds lead the fashions. Tan coverts for service, start at $8.75 and stop at $49.50, a dollar or two jumps between these prices.

¶ **In Skirts.** Over a hundred and fifty styles, Serges, Panamas, Broadcloths, Voiles, Worsted Plaids, Checks, Stripes and many exclusive high novelties in every fashionable shade, $7.50 up to $27.50.

¶ **In Waists.** Hundreds of the most beautiful kinds we have ever shown of lingerie or tailored, net silk, lace and novelty materials, $1.00 to $75.00.

¶ We could go on telling about them, preach their quality, their style, their fit. But we shan't, we prefer to have you see them—prefer to have you make the rounds of the various stores that sell wearing apparel and make comparisons! It is really the best way and the only way to FIND OUT for yourself. You can then see the difference between the usual ready-to-wear and the Gidding sort.

Tailored Waists of Taffeta or Trimmed, all Waists or all Net Waists—
$1.00 to $75

¶ We haven't built up this business on talk but on values—giving high class fashionable apparel for less than you expect to pay for the ordinary kinds at the department or dry goods store.

¶ We are specialists in things ready to wear—devote our time and attention to it—and sell more of these lines than any two other large stores at the Head of the Lakes. Does it not seem logical that we are in a better position to fill your wants than any store hereabouts that you know of?

¶ We are—and we can prove it by a visit to our store and a comparison of goods and prices.

¶ **Nobby Coats for Big and Little Girls,** Juvenile Store (Annex) The kinds that every mother wants for her girls—$3.50, $5.00, $6.50, $7.50, $10.

Confirmation Dresses—Nobby Headwear—Outfitting for Baby.

J. M. GIDDING & CO. Cor. First Avenue West and Superior Street.

LATE DOINGS IN MICHIGAN

Menominee Pastor Taken for a Burglar and Locked Out.

Menominee—Rev. Daniel E. Long, pastor of the Presbyterian church, returning from a convention was unable to get into his house, although he made a great racket. His wife hid in the bed and his son searched for a revelver. Luckily the drawer containing the weapon was locked. The clergyman was obliged to telephone nearly all night before he could locate his family and make them understand he was not an burglar.

Houghton—Peter Ronge, a carpenter, was instantly killed by a fall from a scaffold while shingling the house of M. Moren at Houghton. He was aged 60 years, and lived at Hancock. His wife survives. The fall broke his back. Other workmen were slightly injured.

Ontanagon—J. B. Eddy of the Soo, deputy state game warden, was at Ontonagon and secured the conviction of John Schick for violation of the game laws. Mr. Eddy seized thirteen green deen hides. Schick was fined $300.

Negaunee—Dilfred Royer, track foreman for the street railway company, met with an accident which necessitated the amputation of his right leg below the knee.

CHILD ACCIDENTALLY KILLED.

Brainerd, Minn., April 20.—The little daughter of George Brundette, a farmer living in the northern part of Crow Wing county, was accidentally shot Monday. A 5-year-old brother was taking a ".22" rifle, with which the father had been hunting, into the house, when it was accidentally discharged, the bullet entering the forehead of a 10-month-old baby girl and lodging in the base of the skull. The little one only lived about twenty-four hours and died Tuesday afternoon.

NEGRO DID NOT INTEND TO KILL THE WOMAN.

Philadelphia, April 20.—William Perry, a negro, who, according to the police, says he shot and killed Lewis Williams and Alice Merritt, also colored, at the Eleventh street elevated railroad station in New York yesterday, gave himself up to the Philadelphia police early today. Perry, who is about 35 years old, said he objected to the attentions Williams paid to the Merritt woman and for that reason killed him.

He had not intended killing the woman. He is held to await the action of the New York police.

WILL MEET IN 'FRISCO.

Secretary Shepard Says Plans of N. E. A. Will Not be Changed.

Winona, Minn., April 20.—Secretary Irwin Shepard of the National Educational association, who recently returned from San Francisco, says that notwithstanding the news of the terrible destruction by the earthquake, no change is contemplated in the plans for holding the next convention of the National Educational association in that city in July.

When asked as to whether he thought fear of a repetition of the earthquake experience would deter any persons from attending a convention in San Francisco, he said that he did not consider this likely, and that he thought there would not be the slightest danger to any person in going to San Francisco.

D. E. H., April 20, 1906.

This store is brimming over with all the newest and best shapes in crowns.

Our crowns and brims are "head liners." Ahead of others sold at the same prices.

De Luxe, $6; next best, $4; then the Columbia $3 hat, and the Columbia Common at $1.90.

Columbia Clothing Company.

Foot-Note: Walk in Hanan Shoes.

IF YOU ARE MOVING

to the coast or Western points, call or write

DULUTH VAN & STORAGE CO.

as we can save you money in shipping your goods.

English Spavin Liniment removes all Hard, Soft or Callous Lumps and Blemishes from horses, Blood Spavins, Curbs, Splints, Sweeney, Ring Bone, Stifles, Sprains, all Swollen Throats, Coughs, etc. Save $50 by use of one bottle. Warranted the most wonderful Blemish Cure ever known. Sold by all druggists.

FINE CROP PROSPECTS

Too Much for Wheat and Price Breaks—Jones' Report.

Flax Little Higher in Spite of a Decline in Antwerp.

Duluth Board of Trade, April 20.—The decline in wheat which started yesterday was continued today, but was more moderate in extent. The H. V. Jones statement or written wheat condition which has been anticipated with interest was wired from Minneapolis by Watson this morning and is as follows:

"H. V. Jones, who has just returned from the Southwest says the April condition of winter wheat is the most perfect for the whole territory in all his experience. Texas and Oklahoma are on a basis indicating twice the yield of last year. Kansas is better than last year and should have around 90,000,000. Nebraska is good, but not so far advanced as Kansas. Inglis reports the Ohio valley, Michigan, Pennsylvania and Kentucky as having a high average, better than last year. If the weather crop matures on the present basis, the yield will beat all records. The state crop reports of April condition are from five to fifteen points higher than the April government figures."

This report had much to do with the weakness today, and among many the impression was that the decline which started yesterday came from those who advanced information of it. The Southwest was weakest. Liverpool was ¼d to ½d lower, Paris ¼c lower, Berlin ½c lower, Budapest ½c higher and Antwerp unchanged to ⅝c lower.

The East is buying wheat very sparingly in the Duluth market, and shows but little interest in it. Stocks of wheat at Duluth are expected to decrease 1,000,000 bus this week.

The May option declined ⅜c at Duluth, ⅝-½c at Chicago, ⅜c at Minneapolis, ½c at New York and Winnipeg, 1⅛c at St. Louis and 1⅜c at Kansas City. The July option fell ½c at Duluth and St. Louis, ⅝-¾c at Chicago and Kansas City, ⅜c at Minneapolis and New York, and ⅝c at Winnipeg.

Corn in the Chicago market closed ½c higher for the July option and in Liverpool was ¼d to ⅜d higher. July oats in Chicago gained ⅛c.

Car receipts at Duluth were 44, against 4 last year, and at Minneapolis 189, against none last year, it being a holiday. The total for the Northwest was 233, against 4 last year. Chicago received 6 against none last year. Winnipeg received 184, against 53 last year.

Primary receipts of wheat were 206,000 bus; last year, holiday. Shipments, 162,000 bus. Clearances of wheat and flour aggregated 28,000 bus.

Argentine shipments of wheat were 3,248,000 bus, against 2,744,000 bus last week and 2,832,000 bus last year.

Primary receipts of corn were 237,000 bus; last year, holiday. Shipments, 153,000 bus. Clearances of corn, 34,000 bus. Argentine shipments of corn were 414,000 bus, against 262,000 bus last week and 299,000 bus last year.

Wheat was active in the Duluth market. May wheat opened ¼c lower at 79⅜ and fell to 79c at 9:10, rallied to 79¼c at 10 and fell to 79¼c at 10:05; it rallied to 79¼-⅜c at 10:45 and ranged between that and 79½c during the rest of the session. The closing price was 79¼c a loss of ⅜c from yesterday. July wheat opened ⅜c lower at 79⅝c during the entire session. The closing price was 79⅜c a loss of ½c from yesterday. September wheat opened ½c lower at 77½c and closed ½c lower at 77⅝c. The stock of wheat in store in Duluth is expected to decrease 1,000,000 bus.

Flax was active and prices held steady. Seed closed 2½d higher in London and ⅛c lower in Antwerp. Argentine shipments of flax were 296,000 bus, against 600,000 bus last week and 720,000 bus last year. The export business done by local exporters was fairly large. The stock of flax in store in Duluth is expected to decrease 1,500,000 bus.

May flax opened ½c lower at $1.19, advanced to $1.19⅝ and ranged between that and $1.19¼ during the rest of the session, closing at $1.19¼, a gain of ½c over yesterday.

July flax opened ½c higher at $1.20, advanced to $1.20⅝, declined to $1.20⅜ and ranged between that and $1.19⅝ during the rest of the session, closing at $1.20⅜, a gain of ½c over yesterday. September flax opened unchanged at $1.20½ and closed at $1.20¾, a gain of ½c over yesterday.

May oats and oats to arrive and on track were ½c higher, and the other coarse grains unchanged.

Following were the closing prices:

Wheat—No arrive, No. 1 northern, 79½c; No. 2 northern, 77½c; on track, No. 1 northern, 79⅝c; No. 2 northern, 77⅝c; May, 79¼c; July, 79⅜c; September, 77⅝c. Durum, No. 1, 75½c; No. 2, 73½c. Flax, to arrive, $1.19; flax on track, $1.19; May, $1.19¼; July, $1.20⅜; September, $1.20¾; October, $1. Oats, to arrive, 31½c; oats on track 31½c; May, 31½c. Rye, 57c. Barley, 37-46c. Cars inspected: Wheat, 44; last year, 4; oats, 6; barley, 6; flax, 35; last year, none.

Receipts: Wheat, 26,280; oats, 11,820; barley, 5,235; flax, 29,721.

Shipments: Wheat, 3,000; barley, 286,000; flax, 240,257.

Cash Sales Friday.

No. 1 northern wheat, 1 car	$0.79½
No. 1 northern, 1 car	79½
No. 1 northern, 1,000 bus	79½
No. 1 northern, 1,500 bus	79½
No. 1 northern, 500 bus	79½
No. 2 northern wheat, 1 car	78
No. 2 northern, 1 car	78¼
No. 2 northern, 1 car	77½
No. 2 northern, 700 bus	78
No. 3 wheat, 1 car	77½
Flax, 2 cars	1.18⅞
Flax, 2,500 bus	1.18⅞
Flax, 2,000 bus	1.18⅜
Flax, 1 car	1.19
Barley, part car	42
Barley, 1 car	43
Oats, part car, No. 3 white	31

THE CHICAGO MARKET.

Favorable Weather Makes Wheat Somewhat Weak at the Opening.

Chicago, April 20.—The wheat market today opened active, but somewhat weak. The weather was favorable for the crop, cables were lower, and there was extensive profit taking in the May option. May wheat opened ¼@⅜c lower at 79¾@¾c, declined to 79⅝c and advanced again to 79⅝@¾c. Minneapolis, Duluth and Chicago reported receipts of 236 cars against a holiday last week and a holiday one year ago.

May sold off to 79c on profit-taking, and the market was weak for the greater part of the day. Late in the session there was a slight rally on covering by shorts. The close was steady, with May off 3⅝@¼c at 79⅝@¾c.

The corn market was strong. Shorts were active bidders for May, but there was very little on the market and a quick upturn in price was the result. Liverpool cables were firm and local receipts were small. May opened 1⅛@1¼c higher at 46⅝@⅞c, sold at 46½@⅝ and advanced to 47⅜c. Local receipts were 80 cars with 4 of contract grade.

The market was strong all day. The high point for May was 47⅜c. The close was strong, with May up 1⅝@1¾c at 47½@⅝c.

Oats were firm in sympathy with corn. The principal buyers were shorts and cash houses. May opened a shade lower to a shade higher at 32⅜c to 32¼c and advanced to 33⅜@⅝c. Local receipts were 90 cars.

There was little trading in provisions, but prices were steady. The market for hogs was also steady. July pork opened unchanged to 1½c higher at $16.32½ to $16.55. Lard was unchanged to 2½c lower at $8.80 to $8.82½. Ribs were unchanged at $8.85.

Close: Wheat—May, 79⅝@¾c; July, 78¼c. Corn—May, 47½@⅝c; July, 46c. Oats—May, 32½@⅝c; July, 30¾@⅞c. Pork—May, $16.10; July, $16.27½. Ribs—May, $8.67½@8.70; July, $8.82½. Lard—May, $8.60; July, $8.75. Rye—Cash, 60@65c; May, 61½c; July, 61c. Flax—Cash Northwestern, $1.15⅝; Southwestern, $1.09½; May, $1.17½. Timothy—April, $3.17. Clover—Cash, $11.25. Barley—83½@84c. Cash wheat—No. 2 red, 88¼@89½c; No. 3 red, 85@87c; No. 2 hard, 79½@82½c; No. 3 hard, 75½@78c; No. 1 Northern, 81½@82½c; No. 2 Northern, 80¼@81½c; No. 3 spring, 77@81¼c. Corn—No. 2, 48c; No. 3, 47¼c. Oats—No. 2, 31¾c; No. 3, 31¼@¼c.

Chicago Oats, Corn and Pork.

	Oats. July.	Corn. July.	Pork. July.
Open	30⅝-¾B	45⅞B	$16.35
High	30⅞	46¼	16.35
Low	30⅝	45⅜	16.27
Close	30¾-⅞	46⅛B	16.27

American Wheat Markets.

	Duluth.	Minneapolis.	Chicago.	New York.
May—				
Open	79⅛	76½-⅞	79¾-⅞	86⅞
High	79⅜	76⅞	79⅞	87
Low	79	76	79	86¾
Close	79¼A	76⅝A	79¾-¾	86⅞B
Close, 19th.	79⅞	77⅛	80⅛	87⅜
July—				
Open	79⅞A	78⅜-79	78¼	84⅜
High	79⅝	79¼-¼	78⅝	84⅝
Low	79½	78¼	77⅞	84
Close	79⅜B	78¾A	78¼	84⅛B
Close, 19th.	80¼	79¼	78⅜-½	84⅝
Sept.—				
Open		76⅞	77	82¼
High		77-¼	77¼-¼	84⅜
Low		76⅝	76½	82¾
Close		77½B	76⅞A	77	82⅝B
Close, 19th.		78	77-⅛	76⅝	82⅞
St. Louis—			Close 20		Close 19
May			78¼		79⅜
July			75⅞		76⅜
Kansas City—					
May			74½		75¾
July			71⅛		71¾-⅜
Winnipeg—					
May			78¼		78⅝
July			79½		80⅛

Minneapolis Flour.

Minneapolis, April 20.—The flour market is unchanged. Prices were unchanged, but millers report business as very dull. There is talk of considerable reduction in the output, and a portion of the mills were closed down, with rumors of more to follow. Shipments 58,917 barrels. First patents, $4.10@4.20; second patents, $3.90@4; first clears, $3.30@3.60; second clears, $2.40@2.55.

Duluth Car Inspection.

Wheat—No. 1 hard, 1; No. 1 northern, 16; No. 2 northern, 6; No. 3 spring, 7; No. 4 spring, 3; No. 1 durum, 4; No. 2 durum, 5, rejected and No. 4 durum, 2; total of durum, 11; total of all wheat, 41; last year, 4.

Flax—No. 1 northwestern, 5; No. 1, 30; total of flax, 35; last year —.

Oats, 6; barley, 6.

Total of all cars, 91; on track today, 37.

Liverpool Grain.

Liverpool, April 20.—Wheat nominal for spot; futures steady; May, 6s 8¾d; July, 6s 7d; September, 6s 7½d. Corn—Spot firm; American mixed new, 4s 5d; American mixed old, 4s 8½d; futures steady; May, 4s 5½d; July, 4s 4¾d.

Minneapolis Wheat.

Minneapolis, April 20.—Close: Wheat—May, 76⅝c; July, 78⅝c; September, 76⅞c; No. 1 hard, 79½c; No. 1 Northern, 78⅝c; No. 2 Northern, 76¼@77⅝c; No. 3 Northern, 75½@73½c.

New York Grain.

New York, April 20.—Close: Wheat—May, 86⅞c; July, 84¼c; September, 82⅝c. Corn—May, 54½; July and September, 53½c; December, 52¼c.

St. Paul Live Stock.

St. Paul, April 20.—Cattle, receipts, 350; steady; grain fed steers, $3.50@5.50; cows and heifers, $2.50@4.50; calves, $1.50@4.50; stockers, $2.25@3.75; feeders, $3@4.25. Hogs, receipts, 2,000; 5c lower; range, $6.30@6.50; bulk, $6.40. Sheep, none; quiet and steady; sheep, $3.75@6; lambs, $4.50@6.50.

Chicago Live Stock.

Chicago, April 20.—Cattle—Receipts 1,000; strong. Beeves, $4@6.10; cows and heifers, $1.75@5.25; stockers and feeders, $2.75@4.65; Texans, $3.90@4.50. Hogs—Receipts 12,000; market slow; estimated tomorrow 10,000. Mixed and butchers, $6.50@6.72½; good heavy, $6.60@6.72½; rough heavy, $6.25@6.45; light, $6.40@6.70; pigs, $5.50@6.45; bulk of sales, $6.60@6.67½. Sheep—Receipts 5,000; market steady. Sheep, $3.60@6.35; lambs, $4.75@7.

THE MARKET LOOKS RIGHT TO SHIP OATS AND BARLEY.

C. C. WYMAN & CO.

DULUTH. GRAIN COMMISSION. MINNEAPOLIS.

We are headquarters for

Bonanza Circle

AND

North Butte Copper Stocks

PAINE, WEBBER & CO

BANKERS AND BROKERS.

328 West Superior Street.

EDWARDS-WOOD CO.

(Incorporated)

Dealers in

Stocks, Grain, Provisions

Main Office

Fifth and Robert Sts., ST. PAUL, MINN

Holman Bros. & Co.

Bankers and Brokers.

UNLISTED STOCKS OUR SPECIALTY

OFFICES:

Calumet, Mich. Duluth, Minn.
Hancock, Mich. Boston, Mass.

REFERENCES:

First Nat'l Bank, Calumet, Mich.
Merchants & Miners Bank, Calumet
First National Bank, Duluth, Minn.
Am. Exchange Bank, Duluth, Minn.

MY MANHATTAN COMPANY

Has started work upon its property. If you wish to come in with me at this time I will let you have: 1,000 shares for $10; 2,500 shares for $25; 5,000 shares for $50; 10,000 shares for $100. I consider this the best chance open to the public today. If you win, you will win heavily and soon. Don't delay. Write or see me at once.

R. B. HIGBEE, Broker.

410-411 Germania Life Bldg.,
Established 1899. St. Paul, Minn.

H., 4-19, '06.

SHASTA

MAY BLOSSOM COPPER CO.

WE BELIEVE Shasta has a big, rich copper property which is being systematically developed by competent, honest men, working day and night.

BECAUSE we have had the property thoroughly examined and the personnel of the company investigated.

THEREFORE we are selling Shasta Stock at fifteen cents cash, or one-third cash, one-third 30 days, one-third 60 days.

H. E. SMITH & CO

Duluth, Minn.
William Kaiser, Manager,
Main Floor Palladio.
'Phones, Zenith, 696; Duluth, 82-L.

H., 4-20-'6.

WHEN (VERY SOON) **THE**

Ophir - Buckhorn

Consolidation is officially announced and OPHIR (convertible, share for share, for stock in the **New Company,**) is selling for $1.00 per share, **THEN** we shall not quote "Didn't we tell you so," but Mr. E. Z. Scared will say "What a **CHUMP** I was to believe those silly **BEAR STORIES** about **OPHIR** when the **FACTS** were so often and so plainly published." Buy Ophir now before it goes soaring again. The **OPHIR** tallyho is starting for the high boulevard drive, music and fun aboard.

IMPORTANT.

The only way we know of for **outsiders** to get stock in the **"New Company"** is to buy **OPHIR** now and get it converted later for insiders have a clinch on the treasury stock of the new company.

H. E. Smith & Co

Duluth, Minn.
William Kaiser, Manager,
Main Floor Palladio.
'Phones, Zenith, 696; Duluth, 82-L.

Corn and Wheat Bulletin.

For the twenty-four hours ending at 8 a. m., 75th meridian time, Friday, April 20, 1906:

STATIONS.	Temperature. Maximum.	Minimum.	Rainfall past 24 hours.
Alexandria	68	40	0
Bismarck	68	34	0
Crookston	68	40	0
Detroit City	68	34	0
Grand eMadows	64	42	0
Minneapolis	68	48	0
Montevideo	70	44	0
New Ulm	68	44	0
Park Rapids	64	38	0
Winnebago City	68	38	0
Worthington	64	42	0
Devils Lake	72	38	0
Langdon	64	38	0
Larimore	76	36	0
Lisbon	74	34	0
Pembina	74	40	0
Aberdeen	72	42	0
Millbank	72	36	0
Mitchell	72	40	0
Redfield	72	32	0
Amenia	72	40	0
Bottineau	72	34	0
Minot	72	38	0
Bismarck	70	40	0
Duluth	66	50	0
Huron	70	40	0
La Crosse	66	44	0
Moorhead	72	44	0
Pierre	70	44	0
St. Paul	68	48	0
Halstad	72	34	0
Milaca	68	42	0
New London	68	40	0

Clear

REMARKS.

Light showers fell in Illinois, Indiana, Ohio and Kansas.

H. W. RICHARDSON,
Local Forecaster.

T indicates inappreciable rainfall. * For yesterday. ** For twenty-four hours ending 8 a. m., 75th meridian time.

Note.—The average maximum and minimum temperatures and the average rainfall are made up at each center from the actual number of reports received. The state of weather is that prevailing at time of observation.

UNION WILL HELP.

Plumbers Will Meet to Take Steps to Assist San Francisco Workmen.

For the purpose of taking some action toward assisting their fellow union members in San Francisco, the members of the local plumbers' union will meet this afternoon at 5 o'clock in Labor hall.

The union will probably vote to appropriate a certain sum of money toward the assistance of the union men in California.

OBSTRUCTED STREET.

Teamster Fined for Leaving Wagon Tongue Projecting Across First Street.

Because he left a wagon loaded with bricks standing with the tongue projecting across First street in front of the Herald building last evening, William Frederickson, a teamster, was fined $5 and costs in the municipal court this morning on the charge of obstructing the streets.

There was no red light to mark the danger, and had the fire department been given a run along First street it might easily have resulted in a very serious accident.

PILES are serious, cause much pain and discomfort, and sometimes actual disability.

SYMPTOMS: There may be itching and stinging, then again pain, soreness and bleeding. Tumors form, enlarge, protrude, and if neglected, ulcerate, becoming very serious and painful. To cure them quickly and painlessly use

INJECTION MALYDOR.

Instant relief. Cures in several days. At druggists, or sent with Syringe, for **$1.00**

Malydor Mfg. Co., Lancaster, O., U. S. A.

FOR DRUNKARDS

WHITE DOVE CURE never fails to destroy craving for strong drink, the appetite for which cannot exist after using this remedy. Given in any liquid with or without knowledge of patient; tasteless; $1 at **E. J. BOYCE,** Druggist, 535 Superior St. Duluth, Minn

ADVANCES IN STOCKS

Good Demand in Afternoon and Higher Prices Recorded.

The Close Was Moderately Active and Fairly Steady.

New York, April 20.—Americans in the London market had been lifted to a generally higher level and the opening in the stock market here today was affected in sympathy, many stocks showing moderate gains, but not fully up to the London parity. At other points there was a renewal of liquidation in force. United Railways Investment fell 5 and the preferred 5½. Copper opened down 1¾ but recovered almost immediately. There were losses of about a point in People's Gas, Lead, Illinois Central and some others. Reading was strong and advanced nearly 2 points within a few minutes. Union Pacific was vigorously supported and lifted ⅛ over last night.

Conflicting forces caused a very unsettled and erratic market. Shortly before 11 o'clock supporting measures overcame all opposition, and there was a comprehensive rise which put a number of important stocks well above yesterday's close. United Railways Investment continued its downward course, selling at 33, a loss of 12. United Railroads of San Francisco 4's also dropped 8 points. United States Rubber first preferred showed a loss of 3, Atlantic Coast Line and International Power 6½. Union Bag preferred 2, and there were a dozen or more stocks which ruled between 1 and 2 points off. In the way of advances Reading figured for 2½, Northern Pacific 2¼, Great Northern preferred 2, Northwestern 1½ and New York Central, Union Pacific, United States Steel preferred, Smelting and Sugar 1 to 1⅜.

With the effectiveness of the support established in the market and prices recovered to above last night, the buying diminished and there was some reaction. United Railways broke 13 points. Bonds were heavy at noon.

Confidence increased and there was a further substantial rise after midday. Reading was a leader and its jump of over 3 points had a good effect on other stocks. Union Pacific reached 153, a rise of 2¾, and St. Paul, Baltimore & Ohio, Norfolk & Western, and Consolidated Gas improved 1 to 1⅜. United Railways preferred recovered its opening loss of 5½. Delaware & Hudson ran off 2¾. News from the stricken city that the fire was under partial control facilitated a rise.

Industrial and specialties benefited most from the afternoon demand for stocks. Copper occupied the forefront. Atchison, United States Steel, Pressed Steel Car, National Lead, Copper, Brooklyn Transit, Colorado Fuel, Distillers' Securities, General Electric and American Ice gained 1 to 1⅜. Smelting 2 and Northwestern 3 points.

The heavy engagements of gold for import induced renewed buying, and prices advanced to the highest of the year. United Railways preferred lost 4½. Amalgamated Copper rose 2. The close was moderately active and fairly steady.

Quotations furnished by Edwards, Wood & Co., Room A, Torrey building:

Stocks—	High	Low	Close
Atchison, pfd	91	89	91
do com	101¼	100½	101¼
Smelter, com	157½	154½	157⅜
American Woolen	41¼	40⅞	41¼
Aml. Copper	110⅝	107	110½
B. & O. Ry	111	109¾	111
B. R. T.	84⅜	82¾	84⅝
Can. Pac. R.	161⅝	160¼	161⅝
Chesapeake	58⅛	57¼	58⅛
Chicago	60⅜	59½	60¾
Chicago, com	21¼	20½	21⅛
Erie 1st, pfd	76⅜	76	76¾
Erie, com	43⅝	42¾	43⅜
Ills. Cent	171¾	170⅝	171¾
Central Leather	44	43½	44
L. & N.	148⅛	146¼	148
Mex. Cent.	24½	24	24⅜
Missouri Pacific	95¾	94¼	95
Manhattan	155	154⅜	154½
Norf. & West.	89½	87½	89¼
N. Y. C.	142	141	142
O. & W.	49½	48½	49½
People's Gas	93	92	93
Pacific Mail	41¾	40	41¾
Penn. Ry	140¼	138½	140¼
Rock Island, com	27	26¼	27
Rock Island, pfd	63¾	63	63¾
Reading com	128⅝	125⅝	128⅝
R. I. & S. pfd	102½	101	102½
R. I. & S. com	30¼	29	30¼
Rubber, com	53	51¾	53
St. Paul	173¾	171¼	173⅜
Southern Railway com	39⅝	38½	39⅜
Southern Pacific	66	64	65¾
Soo com	156	156	156
Texas Pacific	32½	32¼	32½
United States Steel pfd	108⅜	107	108⅜
United States Steel com	43½	41⅜	43½
Union Pacific com	153⅜	150¾	153½
Wisconsin Central com	26⅞	26⅝	26⅞
Wisconsin Central pfd	59	51	56
Western Union	92½	92⅜	92⅜
Wabash com	21¾	20¼	21¼
Wabash pfd	47¼	46⅜	47¼
Northern Pacific	216¼	212¾	215⅞
Great Northern	318½	315⅛	318½
Erie 2nd pfd	68	67¾	68
Twin City R. T.	117½	117⅛	117½
American Locomotive	68	66¼	67¾

The total sales were 1,210,200 shares.

The Cotton Market.

New York, April 20.—The cotton market opened steady at a decline of 3@8 points on the old crop to an advance of 16@2 points on the new crop months. The maintenance of the May premium was a steadying influence early and the general list advanced to a net gain of 2 to 4 points during the early trading. The weather South was favorable, however, there was no general demand and the market eased off again during the middle of the morning to about the closing figures of yesterday under a renewal of wall street liquidation.

Cotton spot closed quiet, 5c higher; mid ups, 11.75; do gulf, 12.00. No sales. Futures closed steady; April, 11.11; May, 11.18; June, 11.07; July, 11.07; August, 10.89; September, 10.60; October, 10.46; November, 10.45; December, 10.48; January, 10.52.

New York Money.

New York, April 20.—Money on call, firm and higher, 3½@6 per cent; ruling rate, 5; closing bid, 5; offered at 6. Time loans firm; 60 and 90 days and 6 months, 5½@6 per cent. Prime mercantile paper, 5½@6 per cent. Sterling exchange firmer after break, at $4.84.55@60 for demand and $4.81.40@45 for 60 days; posted rates, $4.82½@4.83 and $4.85½@4.86; commercial bills, $4.80½@4.81. Bar silver, 64½c; Mexican dollars, 50c. Government bonds, firm; railroad bonds, heavy.

MUST GO TO WORK.

Vagrant is Given Choice Between Rock Pile and River Drive.

In the choice between laboring on the river drive and the rock pile, Pat Donovan took the drive, this morning in the municipal court.

Pat was in on a vagrancy charge, and was given a sentence of twenty days in jail, which was suspended on condition he would leave the city and go to work.

The police state that Donovan is a good river man, but that he persists in hanging around the saloons whenever he has any money, and that it is impossible to induce him to go to work by any gentle method of persuasion.

Cures baby's croup, Willie's daily cuts and bruises, mama's sore throat, grandma's lameness—Dr. Thomas' Eclectric Oil —the great household remedy.

THE COPPER STOCKS.

The following are the closing quotations of copper stocks at Boston today, reported by Paine, Webber & Co., 328 West Superior street:

	Bid.	Asked.
Amalgamated	110¼	110½
Anaconda	270¾	
Atlantic	19	19½
Arcadian	3½	3¾
Adventure	7	7¼
Allouez	39½	39¾
Bingham	37	38
Black Mountain	11⅝	12
Copper Range	80½	81
Calumet & Hecla	700	705
Calumet & Arizona	116	119
Calumet & Pittsburg	26	
Centennial	25	25½
Daly West	15¼	15⅝
Franklin	17¼	17½
Granby	12½	12⅝
Green Cons	29½	30⅛
Isle Royale	21½	22
Junction	25	25½
L. S. & P.		30½
Michigan	13½	14
Mayflower	60c	
Mass	8½	9
Mohawk	60¾	60¾
Mercur Cons	63c	64c
North Butte	88¼	88½
Old Dominion	43¼	43¾
Osceola	106¾	107
Phoenix		1
Parrott	38	38½
Pittsburg & Duluth	20	20¾
Quincy	104	105
Rhode Island	4¾	5
Santa Fe	1⅝	1⅞
Shannon	7½	7⅝
Tecumseh	10½	11
Tamarack	107	
Trinity	11	11¼
U. S. Mining	60¼	61
Utah	63¾	64
United Copper	66½	67
Union Land	2½	3
Victoria	8	8½
Wyandot	1¼	1½
Wolverine	138	139
Winona	7½	7¾
Warren	17	
Butte Coalition	35	35¾
Copper Queen		215
Keweenaw	12¾	13½
Boston Con	23¼	23½
Nevada Con	10½	10¾
East Butte	11½	12
Sullivan		2
Helvetia	6¼	6½
Raven	4	4½
U. S. Mining, pfd	46	46½
Cumberland-Ely	6¾	6⅞
Nevada-Utah	4½	4¾

Copper Gossip.

Boston to Paine, Webber & Co.: The Boston market naturally opened weak and very erratic this morning. Osceola, North Butte and Copper Range opened from 1 to 3 points lower than Wednesday's close. After the first hour was over good demand for stocks appeared throughout the list, and quite a rally developed which was held until the close. On any further rise we advise selling stocks for a turn, because as soon as the full extent of the San Francisco disaster is known we are liable to have more selling and tight money rates for some time.

THE PRODUCE MARKETS.

The following prices, with the exception of those on hay, feed and meats, are the official quotations of the Duluth produce exchange, and shippers can rely upon them as being correct. The list is corrected daily by the secretary, and it shows accurately the market condition up to 12 o'clock on the day of issue. The weekly market letter, published on Fridays, is not an official statement of the exchange, but the information is gathered personally from the different dealers.

BUTTER.			
Creamery prints	22	@	23
Creamery, in tubs	22	@	22
Dairies, fancy	15	@	16
Renovated	19	@	20
Packing stock	15	@	15½
EGGS.			
Fresh	16	@	17
CHEESE.			
Full cream twins	14	@	14½
Block and wheel Swiss	14½	@	15
Brick cheese, No. 1	14		
Limberger full cream cheese	15		
Primost	6½	@	7
HONEY.			
New fancy white clover	15	@	16
MAPLE SUGAR.			
Vermont, per lb	15		
Maple syrup, 10-lb. cans	1 35		
NUTS.			
Filberts, per lb	13		
Soft-shell walnuts, per lb	15		
Cocoanuts, per doz	60		
Brazils, per lb	12		
Hickory nuts, per bus	2 00		
Mixed nuts	12½		
Peanuts, roasted, per lb	7½	@	8
Chestnuts, per lb	11		
FRUITS.			
Apples, Ben Davis, per bbl	6 50	@	6 75
Baldwins	6 50	@	6 75
York State Russets	6 50	@	6 75
Tolman Sweets	6 00	@	6 50
Colorado Winsaps, per box	3 00		
Bananas, per bunch	2 00	@	2 50
Dates, Fard, 12-lb. box	1 10		
Dates, sugar walnut, 10-lb. box	1 00		
Figs, Smyrna, 12-lb. box	1 35		
Grape fruit, per case	4 25		
Mamga grapes, per keg	7 50		
Lemons, Cal., per box	3 00	@	4 25
California navels	3 00	@	3 50
Strawberries, 24 pints, per case	2 75		
Strawberries, 24 quarts	4 75		
VEGETABLES.			
Asparagus, per doz	1 75		
Navy beans	1 75	@	2 00
Beets, per cwt	3 00		
Cap beets, per doz	1 00		
Cucumbers, hothouse	1 50		
Cabbage, per ton	30 00		
Cabbage, new, per cwt	3 50		
Cauliflower, per box	3 75		
Celery, Kalamazoo, per doz	50		
Celery, Cal., per doz	90		
Carrots, per cwt	1 25		
Egg plant, per doz	2 25		
Horseradish, per lb	6 50		
Lettuce leaf, per box	1 25		
Onions, per cwt	1 75		
Onions, Spanish, per crate	2 25		
Parsley, per doz	45		
Parsnips, per cwt	2 00		
Pie plant, per lb	7		
Sweet potatoes, per bbl	5 50		
Potatoes, per bus	65	@	70
Radishes, round, per doz	60	@	75
Shallots, per doz	90		
Spinach, per box	1 25		
Florida tomatoes, basket	90		
Rutabagas, per cwt	1 25		
POP CORN.			
Choice, per lb	3½		
Rice corn, shelled	6		
CIDER.			
Clarified, 16-gal, keg	3 50		
Orange, cherry or pear	3 50		
Black raspberry juice	5 50		
DRESSED POULTRY.			
Springs, per lb	14	@	15
Hens, per lb	13	@	14
Spring ducks, per lb	14		
Turkeys, per lb	18	@	20
Geese, per lb	12	@	14
FISH.			
Trout, per lb	11		
Pike, per lb	10		
Red snappers	12½		
White, per lb	10	@	12½
Cod, per lb	11		
Smelts, No. 1	12		
Smelts, No. 2	10		
Fresh salmon, per lb	15		
Halibut, per lb	11		
Oysters, standard, per gal	1 45		
Oysters, select, per gal	1 85		
HAY.			
Timothy, No. 1, per ton	10 00		
Timothy, No. 2, per ton	9 50		
Upland No. 1, per ton	9 00		
FEED.			
Bran, per ton	18 50		
Oats, per bus	24		
Shorts, per ton	18 50		
MEATS.			
Beef	6½	@	8
Mutton	9	@	9½
Lard	9¾		
Pork loins	11½		
Veal	7½	@	8

New York.

New York, April 20.—Butter steady; receipts 4,475; renovated, common to extra, 10@18c. Cheese—Old firm, unchanged; new weak. Large new, 11½c; small new, 11½@¾c; receipts 1,550. Eggs easy; state, Pennsylvania and nearby fancy, selected white, 20c; ditto, choice, 19@½c; ditto, mixed and extra, 19@½c; western firsts, 18c; ditto seconds, 17½@¾c.

Chicago.

Chicago, April 20.—Butter steady; creameries, 14@20½c; dairies, 14@18c. Eggs firm; at mark, cases included, 15@½c. Cheese easy; daisies, 12½c; twins, 11½c; Young Americas, 11½@¾c.

BONANZA CIRCLE STOCKS

Telephones, Duluth, 1408; Zenith, 971. **HEADQUARTERS.** 404-405 Palladio Bldg Duluth, Minnesota.

FRED H. MERRITT

I devote my entire time in buying and selling on commission and guarantee best prices. I confine myself to the most active stocks and make a specialty of large orders.

ADDITIONAL WANTS.

SITUATIONS WANTED— MALE.

POSITION WANTED BY YOUNG man to work evenings in office or store. Five years' experience. Can operate typewriter. Address D 35, Herald.

BOY 16 YEAR SOLD WOULD LIKE position in wholesale house with opportunity of advancing. K 23, Herald.

WANTED—WORK ONE OR MORE evenings a week in store or office. P 4, Herald.

WANTED—YOUNG MAN WOULD LIKE position in Duluth. Experienced bookkeeper, office man and salesman. Would invest $1,00 oor $2,000 as part interest in a good business. Best of references. Address D 901, Herald.

YOUNG MAN ABLE TO USE TYPEwriter wishes position as bookkeeper. K 22, Herald.

WANTED — POSITION AS COOK; three years' experience in hotel and restaurant. D 20, Herald.

SATURDAY'S MARKET BASKET

Saturday Specials.
OPPEL'S GROCERY,

(Established 1870.)

Telephone Your Orders Early. Phones, 48.

FRESH VEGETABLES AND FRUITS IN ABUNDANCE.

HEAD LETTUCE, FRESH TOMATOES,
CUCUMBERS, WAX BEANS,
OYSTER PLANT, GREEN BEANS,
RHUBARB, NEW CELERY,
CABBAGE, NEW SPINACH,
GREEN PEPPERS, ROUND RADISHES,
NEW TURNIPS, STRAWBERRIES,
GRAPE FRUIT, BANANAS,
FRESH PINEAPPLES.

Reduction in Canned Goods.

18c value Green Gages, reduced to 12½c can—$1.40 dozen.
20c value Apricots, reduced to 15c per can—$1.65 dozen.
10c value Canned Corn, reduced to 7c per can—75c dozen.
15c value Canned Corn, reduced to 12½c can—$1.40 dozen.
18c value Canned Corn, reduced to 14c can—$1.59 dozen.

PRICES ARE ALWAYS RIGHT AT THIS STORE.

RATHBUN'S

SIMON CLARK, Manager.

New 'Phone 656. **29 E. Superior St.** Old 'Phone 1679.

GARDEN SEEDS—all carefully selected, in bulk or packets.

CREAMERY BUTTER—new made—bulk or prints per lb..... **25c**

HAND SEPARATOR CREAMERY, in bulk—lb. **21c**

SUCCESS BRAND—Java and Mocha COFFEE graces the tables of the most exacting epicures—try it—3-lb can for..... **85c**

SPECIAL SALE — on Queen Olives—35c bottles for..... **23c**

MAINE SUGAR CORN—the most delicious canned corn on the market—2 cans **25c**

MINNESOTA SWEET CORN—4 cans for..... **25c**

NAVEL ORANGES — sweet and juicy—mountain fruit—per dozen.....25c to **40c**

LARGE JUICY LEMONS—per dozen..... **20c**

BERMUDA NEW POATOES—3 lbs for.... **25c**

FANCY PINEAPPLES—each..... **20c**

FIRST PAT. FLOUR—49-lb sack..... **$1.15**

CANE GRANULATED—25 lbs for..... **$1.25**

STRAWBERRIES—Direct shipment by express of best quality Strawberries for Sunday dinner.

EGG PLUMS—3-lb cans for..... **10c**

LAUNDRY SOAP—10 bars for..... **25c**

ASPARAGUS TIPS—special per can..... **25c**

Green Vegetables in abundance—everything the market affords at Popular Prices.

GASSER'S

209-211 West Superior St.

25-lb. Sack Gran. Sugar.....$1.25
10 bars Perfect Soap.....25c
Cooking Butter—per lb.....20c
Best table butter—per lb.....25c
Famous Tetley's teas—1-lb can 60c
Dr. Price's Wheat Flake—Celery Food; a new and delicious breakfast food—per pkg. 15c
Campbell's "Best of Wheat"—another breakfast food made in Minnesota—it's fine, per pkg. 15c
Pint bottle large Olives 30c
Splendid Japan Tea—lb. 25c
49-lb. sack Minneapolis flour, $1.20
"Our Blend" coffee—per lb....18c
This is an exceptionally good value.
Antonini Olive Oil is pronounced by Dr. Wiley, the government chemist, as absolutely the best oil imported; we are exclusive agents for this city.
Per bottle.....30c, 50c and 90c
Quart cans, $1.00; ¼ gal. cans, $1.90
Barley Crystals—another new breakfast food made in New York—per pkg. 20c
Armour's Soups—per quart can 10c

MEAT DEPARTMENT.

CHOICE POULTRY.

Rib Boiling (cut from No. 1 steers)—per lb. 5c
Pot Roast—(cut from No. 1 steers)—per lb....12½c
Round Steaks—(cut from No. 1 steers)—per lb..15c
Pork Loins—(whole)—per lb. 13c
Legs Lamb—per lb. 18c
Legs Mutton—per lb. 15c
Sugar Cured Bacon—(pieces)—per lb. 16c
Sugar Cured Hams—(whole)—per lb. 15c
Lamb Stews—per lb... .....8c

THE RIGHT PRICE BOYS.

O'Leary & Campbell

15 EAST SUPERIOR ST.

SATURDAY'S CUT PRICES

Honest Reductions on the Daily Needs of the Home.

199 'PHONE YOUR ORDER **199**

Leaf Lettuce----------3 for 10c
Head Lettuce----------3 for 25c
Tomatoes ----------20c lb
Cucumbers ----------15c each
Asparagus----------15c a bunch
Green Onions---4 bunches for 10c
Wax Beans ---------- 15c a quart
Pie Plant----------7c lb

Spinach, New Beets, Carrots, Turnips, Oyster Plant, New Potatoes, Radishes.

100 cases fancy Klondike Strawberries at lowest price in the city.

Sweet Navel Oranges --------
----20c, 25c and 30c per doz
Fancy Lemons--------20c per doz
White Clover Honey -----2 for 25c
5-lb jars Dairy Butter-------$1.00
Fancy Print Butter---------23c lb
Fancy Wisconsin Cheese ----15c lb

Big special on Pears, Apricots, Grapes and Greengages—2 cans for 25c—worth 20c can

Sweet Sugar Corn-----4 cans 25c
String Beans, Lima Beans and Peas----------3 cans 25c
12 Bars of Soap for----------25c
10c-Sack Salt----------5c

HENRY FOLZ.

Chippewa Water.

We are sole agents for this famous spring water. Comes plain and carbonated—a sure preventive of all kidney ailments and resulting diseases. Also agents for Chippewa Ginger Ale.

Tea Demonstration!

Drop in and enjoy a cup of Tetley's delicious Tea—demonstration will continue for next ten days.

Johnson's Educators

The new health biscuit—very highly recommended—try them. We also carry a full line of Huntley & Palmer's biscuits.

New Maple Sugar.

Field & Garden Seeds

—in bulk—now on sale—a full assortment.

Henry Folz

114-116 W. Superior St.

FREE PALMOLIVE

(Full size 10-cent cake.)

The finest and best toilet soap manufactured. You have seen it advertised in Ladies' Home Journal, Delineator, Woman's Home Companion, Ladies' World and many other publications.

For a limited time, the B. J. Johnson Soap Co., (makers), in order to introduce these brands into every household, authorizes certain local dealers to offer a full size cake of Palmolive absolutely free of charge, to each purchaser of 25 cents' worth of

GALVANIC SOAP, the Famous Easy Washer, or JOHNSON'S WASHING POWDER, "Germ Proof"

(Either 5c or 25c package.)

We cannot afford to continue this offer long. Take advantage of it at once. The following dealers will supply you:

R. H. Rathbun & Co., Henry Folz, Lundmark & Franson, Johnson & Moe, Moir & Walker, M. M. Gasser Co., Lawrence & Gilman, Robert Lueck, J. A. Grochowiski, Gronseth & Olsen, C. B. Numan, Sundeen & Johnson, O. A. Berg, Market Grocery, Meden & Morton, O'Leary & Campbell, Thos. Jensen, Swanson & Stohre, J. E. Foubister, Bergquist & Co., Johnson & Jermstead, Thos. Foubister, A. W. Aller, Thos. Trevillion, Neff Bros., Louis Cato, Geo. Schulenburg, Harry Christian, O. Tombling, Alf. Lysen, Mork Bros., H. E. Bartholdi, C. S. Weik, Storm & Carlson, J. W. Lent, G. A. Hjerpe, Carlson & Lind, Fred W. Erickson, C. T. Fancett, A. H. Donald, J. A. Jeffrey, Anderson & Ogg, W. R. Bush, Rustad & Johnson.

Your Sunday Dinner

In order to be a perfect success SHOULD INCLUDE

PRIMUS BUTTER

IT IS PURE, SWEET, WHOLESOME, and is churned "right at home" every day. Ask yous Grocer, or call on the

Bridgeman & Russell Co.,
16 W. First St. Branch store 13 E. Sup. St.
If you value your health, use Clarified Milk.

Out of Town Buyers!

What are you paying for your Groceries?

We supply anyone—camps, hotels, section houses, private families. Remember, it does not cost you any more for freight than your storekeeper.

Buy your supplies of us—you will save

25%

Barthe-Martin Co.

102-104 West Michigan St.

Good Things to Eat.

For our Saturday dinner we will serve Young Stuffed Spring Chicken with Strawberry Shortcake.

HOME BAKING

Try our home baking—it always satisfies.

BAKED BEANS

Fresh every day—per quart, 15c

The Vienna,

Old 'Phone, 1770-L. Zenith, 310.
207 West Superior Street.

A TIME QUESTION.

Good Time? Yes!
Fine Time? Yes!
Spring Time? You bet! but
Correct Time, is what you need—
All the Time, and I can furnish you with that. Come in and buy one of our fine TIME pieces and you will have

GOOD TIME,
FINE TIME,
CORRECT TIME,
SPRING TIME

or any old TIME.

A large and complete selection of finely timed watches for ladies and gentlemen now on sale at 25 per cent discount from regular prices.

A. L. NORBERG,

5 WEST SUPERIOR STREET.

LADIES' COATS and SKIRTS

In Tan, Grey, Blue and Black sold for cash or on my easy payment plan.

$1.00 A Week

I clothe the family, you wear the goods while paying for them.

FRED W. EDWARDS

Upstairs over Gidding's.
First Ave. W. and Superior St.

MORK BROS.

Both Phones.

MEATS.

We carry the finest line of Fresh Meats in the city, and our prices are as low as possible, considering the quality of goods. It is our aim to give you the best that the market affords at the lowest prevailing prices. One trial order will make you one of our steady customers.

GROCERIES.

Our line of staple and fancy groceries can not be beaten. Everything fresh and new—nothing old.

The Modern Market

Calls your attention to a few of its specially attractive bargains for Saturday.

Prime Rib Roast, - - 15c

Choice cut Sirloin steak—lb...18c
Best cut Round steak—lb. 15c
Best cut Pot Roast—lb. 12½c
Leg of Mutton—extra nice—lb. 15c
Leg of Lamb—lb. 18c
Specially Fine Hams—lb. 14c
Best Rib Boiling—lb. 5c

Fancy Fresh Dressed Chicken.

PROMPT DELIVERY.

COX BROS.

101 East Superior St.

TOOL SNAPS For Saturday.

Our Ads are Truthful.

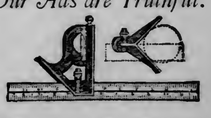

12-inch Combination Squares—without center heads—snap price.....$1.20

No. 5 Barton Hand Axes—snap price only.....95c

Large size Steers Expansive Bitts—two cutters, cuts from ⅞ to 3 in—snap price.....$1.45

50-ft Reliable, Jr., Steel Tapes—this tape is a little beauty, has a bent leather case, patent folding handles—and sells regularly for $4—snap price.....$3.40

No. 4 1½-lb Sawyer Machinist Hammers—the best hammer made, fully warranted—snap price.....$1.30

Buck Bros.' & Barton Chisels—Saturday only.....20 per cent discount

Lath Hatchets—We now have in stock 10-row Underhill Bros.' Chicago pattern Lath Hatchets—price.....$2.50

KELLEY HARDWARE CO.
DULUTH, MINN.

TOMORROW'S SPECIALS ...AT THE... Minnesota Candy Kitchen,

111 W. Superior St.

CREAM WAFERS All flavors, per lb..... 10c

BUTTER SCOTCH Regular price 20c per lb. Tomorrow 10c

For Select Fruits and Cut Flowers go to the Olympia, Lake Ave. and Superior St.

Rooms are quickly rented when advertised in The Saturday Herald. 'Phone your ads. in. 324, both 'Phones.

GOVERNOR ISSUES A PROCLAMATION

St. Paul, April 20.—(Special to The Herald.)—Governor Johnson today issued a proclamination calling on the people of Minnesota to contribute to a fund for the relief of the sufferers in San Francisco. In closing the proclamation, he says:

"To be effective the work should be promptly done. To facilitate this work I have appointed the following committee: Mayor Robert A. Smith, Louis W. Hill, Charles K. Sharrod, Gustave Sholle, E. H. Hobe, Kenneth Clark of St. Paul. From Minneapolis, Mayor Jones, W. H. Heffelfinger, F. G. Winston, W. C. Edgar, Rev. James McCleary, William G. Nye and C. A. Smith. From Duluth, Hon. M. B. Cullum, Thomas Cole, A. C. Weiss and Millie Bunnell."

ANOTHER MILL STARTS.

The Murray-McCann sawmill on Superior bay was started yesterday after being closed down during the winter months. Only a day shift of seventy-five men is employed at present, but the number will be doubled by next week, when the mill will also run a night shift.

The Edward Hines Lumber company has about 20,000,000 feet of logs in the big rollway that has been accumulating all winter for sawing this summer. The Hines company will continue to ship in logs from Wisconsin by rail.

PLEADS GUILTY TO BRIBERY.

Green Bay, Wis., April 20.—Fire Chief William Kennedy pleaded guilty in municipal court today to a charge of bribery on information secured on his voluntary statement. Sentence was withheld. The bribe was in connection with the purchase of apparatus for the department.

DULUTH CREAMERY CO.

514 East Fourth Street.

Manufacturers of

GOLD MEDAL BUTTER

Dealers in Whipping Cream, Coffee Cream, Milk, Cheese and Eggs.

Old Phone 1617. New Phone 1839.

PURE CANDIES

For the best assortment of pure, fresh candies, see the

BON-TON

Bakery and Candy Kitchen

GOODS DELIVERED.
25 West Superior Street.
Zenith Phone 1166.

J. J. WALL

310 West Superior Street.
WHOLESALE AND RETAIL
LIQUORS
Straight Goods.
Prompt deliveries to residences.
SATURDAY SPECIALS
Old Crow, Hermitage and Bond & Lillard Whiskies.
Bulk Whiskies—per gal...$3 to $5
Ports and Sherries—imported —per gal. $4.00
Ports—dom.—per gal. ..$2 to $2.50

DeWitt Southwick

now has charge of the

SODA FOUNTAINS

at

BOYCE'S
and
SMITH & SMITH'S.

Yes, Mama Always Uses

White Loaf Baking Powder

BECAUSE IT IS THE BEST.

Phone Your Want Ads to The Herald.

BOTH PHONES. 324 ZENITH 324 BELL

Phone Your Want Ads to The Herald.

One Cent a Word Each Insertion—No Advertisement for Less Than 15c.

REAL ESTATE, FIRE INSURANCE AND RENTAL AGENCIES.

John A. Stephenson, Wolvin building.
Chas. P. Craig & Co., 220 W. Sup. st.
L. A. Larson & Co., 102 Providence. 'Phones 253.
W. C. Sargent & Co., 106 Prov. Bldg.

FOR SALE—HORSES.

JOHN McKAY & CO.

Fifty to 100 head of horses always on hand. Drafters, drivers and farm horses. Horses bought and traded. Come and see us. Stables at Stone-Ordean-Wells company.

A 1,100-POUND HORSE FOR SALE, cheap. Apply on the old 'phone, 1195-L; new 'phone, 1809.

JUST RECEIVED — TWO CARLOADS of draft, driving and delivery horses, mules and mules. L. Hammel company.

FOR SALE—REAL ESTATE.

FOR SALE—A GOOD HOUSE, TEN rooms, water and sewer, cemented cellar, nice yard, large barn, best location for advance, 311 East First street, will be sold at a snap. Call 208 East First Street, or write to owner, S. Goldfish, St. Paul, Minn.

FOR SALE CHEAP— NEW HOUSE and lot, 25 by 150; reason for selling, sickness. Call 620 East Seventh street.

FOR SALE—A FEW LOTS AT BEAUtiful Solon Springs. Now is the time to buy and build your summer cottage. N. Lucius, Jr., Solon Springs, Wis.

FOR RENT—FLATS.

FOR RENT—SECOND FLOOR 473 MISsabe avenue, between Second and Third avenues west; three rooms and alcove; per month, $12.00.

FOR RENT—MODERN SIX-ROOM flat, hardwood floors; gas; electric light; fireplace; range; $26 per month, including water. 422 Sixth avenue east.

FOR RENT—4 AND 5-ROOM. GAS, bath, electricity, hot water tank, shades, $20 and $25. Fourth street between First and Second avenues west. No children. Sherwood, Torry Bldg.

FOR RENT—5-ROOM FLAT, 512½ LAKE avenue north. Inquire 516 Lake avenue north.

FOR RENT—MAY 1 SUNNY 5-ROOM flat, gas, bath, fireplace. $27. No children. 211 East Fourth.

FOR RENT—FIVE-ROOM FURNISHED flat, "D," Buffalo; ready for occupancy May 1.

FOR RENT—AFTER MAY 1 5-ROOM flat, all modern improvements. Inquire 424 Ninth avenue east.

FOR RENT — FOUR-ROOM FLATS; water, sewer, electric light, gas. Apply 1325 London Road.

FOR RENT—BY MAY 1, TO PARTY with no children, six-room heated flat, with all modern conveniences, 128 West Fourth street. Inquire 128½ West Fourth.

FOR RENT—MODERN STEAM-HEATed flat, May 1. Lane McGregor, 6 Exchange building.

FOR RENT — ONE SIX-ROOM FURnished flat; electric light and gas; bath; very central. Call 102 West First street. D. A. Cone.

BUSINESS CHANCES.

FOR SALE — CANDY KITCHEN IN live town of 8,000; no opposition. For particulars, write F. J. H., Herald.

GOOD GROCERY BUSINESS FOR sale in good location; will rent store and fixtures and sell stock. Address K 18, Herald.

FOR SALE ON REASONABLE TERMS, millinery stock and fixtures; twelve years established trade; ready to turn over business now, or within next 60 days. Cause for retiring, ill health. Madame Beuglet, 22 Third avenue west.

LIST YOUR PROPERTY FOR SALE OR rent. We have customers waiting. W. H. Reynolds & Co., 416 Burrows Bldg.

FOR RENT—STORES.

FOR RENT — FIRST-CLASS STORE room, 100 feet square. Railroad track facilities. Good light and entrance. Inquire L. S. & S. Loeb Co.

SEVERAL FIRST-CLASS STORES FOR rent. Apply L. S. & S. Loeb.

FOR RENT — PART OF STORE room at 410 West Superior street. The M. A. Hanna Coal company.

FOR RENT—NEW STORE ROOM WITH full basement, corner Superior street and Eighteenth avenue west; $30, including city water. J. D. Howard & Co., 216 West Superior street.

WANTED—TO RENT.

WANTED — BY COUPLE WITHOUT children, two or three furnished rooms for light housekeeping, within walking distance, and with good view of lake; best of references. Address "S.," Boston cafe, 7 East Superior street.

WANTED—SMALL FURNISHED FLAT or housekeeping rooms; east of Lake avenue preferred; for couple; no children. D 70, Herald.

WANTED TO RENT—HOUSE IN EAST end, 7 or 8 rooms, modern improvements, unfurnished, until about October 1. Address Army Recruiting Officer, Torrey Building. New 'phone, 1533.

WANTED TO RENT—LARGE VAULT. Zenith Fur company, 16 West Superior street.

AGENTS WANTED.

WANTED — A LIVE, ENERGETIC young man who is a good solicitor, to work in the city; permanent position and good salary to the right man. D 71, Herald.

LADY OR GENT OF SOME EXPERIence as agent or salesman; pleasnt work; good pay. Apply W. M. Prindle & Co., Lonsdale building.

OLD CLOTHES BOUGHT.

G. SHAPIRO, 721 W. SUP. ST., BUYS and sells old clothes. Zenith 1582-X.

HIGHEST PRICES PAID. L. SIDEN, 11 Fifth Ave. W. Zenith 'phone 1521-D.

Furniture Bought and Exchanged.

IT WILL PAY YOU TO SEE US BEfore selling your furniture. Popkin Bros., 17 First Ave. W. Zenith 1284-X.

One Cent a Word Each Insertion—No Advertisement for Less Than 15c.

SHOPPING BY TELEPHONE.

	Old Phone.	New Phone.
MEAT MARKETS—		
B. J. Toben	22	22
Mork Bros.	677-M	183
LAUNDRIES—		
Yale Laundry	479	479
Lutes' Laundry	447	447
DRUGGISTS—		
Boyce	163	163
COAL AND FUEL—		
Ohio Fuel Co.	76	76
Finch Fuel Co.	1291	1291
FLORISTS—		
Seekins & Le Borious	1256	1923
BAKERIES—		
The Bon Ton	1729-L	1166
ELECTRIC CONTRACTING—		
Mutual Electric Co.	496	496
RUBBER STAMP WORKS—		
Con. Stamp & Print. Co.	702-K	755
PLUMBING AND HEATING—		
McGurrin Plumbing & Heating Co.	815	983
McDougall & Pastoret Plumbing & Heat'g Co.	1754	

FOR RENT—ROOMS.

FOR RENT—THREE UNFURNISHED rooms; water and heat. D 97, Herald.

FOR RENT — FURNISHED OR UNfurnished room in modern flat; ten minutes walk west from business center. Good nearboard; light housekeeping allowed. Rent right. D 14, Herald.

FOR RENT—TWO UNFURNISHED rooms; gas and bath. 107½ West Fourth street.

A LARGE FRONT ROOM WITH OR without board, for rent. Apply 301 West Third street.

THREE ROOMS FOR RENT, UNFURnished. 226 West Third street.

FINE FURNISHED ROOMS FOR RENT at reasonable prices. 119 Seventh avenue east.

FOR RENT—ONE FIVE-ROOM HOUSE, three newly papered rooms; with water and good yard; rent for the house, $14 per month; rent for the rooms, $8 per month. Apply 924 Garfield avenue, or 214 First avenue east.

FOR RENT — MODERN FURNISHED room; lake view; gentleman preferred. 206 West Third street.

FOR RENT—FURNISHED, TWO OR three rooms for light housekeeping; West end. D 16, Herald.

FOR RENT—ROOMS. 1023 WEST MICHIgan street.

FOR RENT — FURNISHED ROOM, suitable for one or two gentlemen. 15 West Superior street.

FURNISHED ROOM. 232 MESABA avenue.

YOUNG MEN LOOKING FOR GOOD furnished rooms. Apply at Y. M. C. A.

FURNISHED ROOM, THOROUGHLY modern; rent reasonable; gentlemen preferred. 526 West Third street.

SUITE ROOMS OVER GOLDEN RULE store, suitable for dressmaking parlors. 17 and 19 East Superior street. Prindle & Co.

FOR RENT—HOUSES.

FOR RENT—THREE-ROOM COTTAGE for this season. P 5, Herald.

A DESIRABLE SEVEN-ROOM HOUSE furnished, East end, from May 1 to October. B 6, Herald.

FOR RENT—9-ROOM HOUSE, 1712 JEFferson street; hot water heat, modern and nearly new. Cooley & Underhill, 208 Exchange Bldg.

FOR RENT—EIGHT-ROOM HOUSE, 126 West Second street. Apply to N. H. Priley, 130 West Second street.

FOR RENT—HOUSE, 204 WEST SECond street; eight rooms. Apply to E. R. Jefferson, 121 Second avenue west.

FOR RENT — NINE-ROOM HOUSE; gas, furnace, bath; $35. 929 East Second street. Reference required.

FOR RENT—SEVEN-ROOM COTTAGE on Park Point. Call Zenith 'phone 1312.

FOR RENT—MAY 1, SEVEN ROOMS and bath; stove heat; $25.50 per month; central location. William C. Sargent & Co., Providence building.

FOR RENT — NINE-ROOM BRICK house; modern improvements; centrally located; open plumbing. Enquire 15 Phoenix Block.

FOR RENT—FURNISHED HOUSE FOR three or four months, centrally located, to responsible party. D 34, Herald.

ZENITH CARPET CLEANING WORKS. Old 'phone 1213-L. 412 East Superior St.

FOR RENT—TEN-ROOM HOUSE, FOUR blocks south of canal. Apply E. R. Jefferson, 121 Second avenue west.

FOR RENT — NINE-ROOM HOUSE in Park terrace, cheap. Apply Myers Bros., 205 Lyceum building.

DYE WORKS.

ZENITH CITY DYE WORKS. LARGest and most reliable dye works in Duluth. First-class work guaranteed. Work called for and delivered. Both 'phones. 6 East Superior street.

WE Sponge and Press by the month. Duluth Dye Works, 330 East Superior St.

INSURANCE.

INSURANCE—ALL KINDS—PROMPTly written in strong companies. William C. Sargent & Co.

MUSICAL INSTRUMENTS.

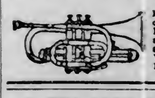

MUSIC and musical merchandise of every description Edison phonographs, band and orchestra instruments, pianos and organs. NuVALO WESTGAARD, 7 and 9 First Avenue West.

SATIN SKIN SPECIALTIES.

An invisible, instantaneous skin-perfuming beautifier, describes Satin skin powder.

BOARD WANTED.

WANTED—BY GENTLEMAN, TABLE board immediately, breakfast and dinner; east of Seventeenth avenue east. Address W, Herald.

IF YOU WILL BRING

Suit to 10 Fourth avenue west, we press it for 50c; pants, 15c. J. Oreckovsky.

One Cent a Word Each Insertion—No Advertisement for Less Than 15c.

FOR SALE—MISCELLANEOUS.

INCUBATORS, BROODERS, chick food, hatching eggs and poultrymen's supplies, in large or small quantities. J. W. Nelson, No. 5 East Superior street.

FOR SALE—CORRECT MAPS OF CUYuna iron range. Morrison, 416 Torrey building.

A full line of new garden seed, in bulk and packages. Cypher model incubators and brooders. T. A. Scarlett, 125 W. 1st.

FOR SALE—OAK BEDROOM SUITE, tables, rockers; cheap for cash. Call between 10 and 3. 307 E. Third street.

FOR SALE—UPRIGHT PIANO, VERY cheap; almost new. Call room 15, Phoenix block.

FOR SALE—A PENINSULAR RANGE. Call 2614 West Fourth street.

FOR SALE—VERY HANDSOME SIDEboard and china closet. 222 Fourteenth avenue east.

FOR SALE, CHEAP—CANDY STORE. 109 West Fourth street.

FOR SALE—ONE AWNING, 25-FOOT building. Apply 120 East Superior street.

FOR SALE—GASOLINE LAUNCH, IN first-class condition, cheap if taken at once. 210 West First street.

FOR SALE—A BIG HORSE, WEIGHT 1,500 pounds; a good worker, perfectly sound. Will sell cheap. Inquire at 1102 West Superior street.

FOR SALE—FURNITURE AND LEASE nine-room rooming house, centrally located and occupied, paying good profit; owner leaving city. K 24, Herald.

FOR SALE—FOLDING BED, CHEAP. Also other household goods. 320 West Third street.

FOR SALE—SET OF PIPE DIES AND stocks, from ¼ in. to 3 in.; a bargain. 416 Torrey building.

FOR SALE—ALL KINDS OF GARDEN and vegetable seeds, lawn grass and clover at C. S. Prosser & Co.'s, back of city hall.

HOMESTEAD RELINQUISHMENT —160 acres in Cook county; $100 takes it. K 21, Herald.

FOR SALE—A FOLDING BED. CALL at 1515 London road.

FOR SALE—LADY'S JACKET AND skirt; entirely new; a baragin; size 36. K 20, Herald.

FOR SALE—SECOND HAND 12x12 automatic engine and 50-arc light generator, complete with lamps and switchboard. Will sell separate. Clyde Iron Works.

FOR SALE—ONE SQUARE CHICKERing piano, cheap. Apply 416 North Eighteenth avenue east.

FOR SALE — ONE CYPHER'S INCUbator, 220 egg; two outdoor brooders. Apply 416 North Eighteenth avenue east.

"SHAKESPEARE" STOCK BOUGHT and sold. Morrison, 416 Torrey Bldg.

FOR SALE—LIGHT DELIVERY WAGon and driving harness, $14. 518 North Fifty-eighth avenue west.

FOR SALE—QUARTER-SAWED OAK sideboard, baby carriage and various other articles. Call at 220 North Fourteenth avenue east.

FOR SALE—LEASE OF FOURTEENroom rooming house, and furniture of seven rooms; must be cash. Parties leaving city. M 85, Herald.

FOR SALE—SMALL-SIZE DRESS COAT and vest, in first-class condition; a bargain. Address N. T. C., Herald.

FARM LANDS FOR SALE.

FOR SALE—A LITTLE OVER TWENty acres near Duluth, in the city limits; has a new barb wire fence and a big barn; will be sold cheap. Call 208 East First stret, Duluth, or correspond with owner, S. Goldfish, St. Paul, Minn.

BEAUTIFUL, IMPROVED, WATER front farms, on eastern shore, Maryland, cheap. Fine climate, fertile soil, best advantages, railroads, schools, markets. Call on or address T. A. Pinto, 2004 West Superior street.

FARM LANDS AND FARM LOANS, all parts of St. Louis, Carlton and Douglas counties. Wm. C. Sargent & Co., Providence building.

STOVE REPAIRING.

REPAIRS FOR OVER 10,000 DIFFERent stoves in stock. Duluth Stove Repair Works. Wiggerts & Son. Both phones. 217 East Superior street.

MORRISON'S TAILORING.

YOU CAN HAVE A GOOD, SUBSTANtial, stylish suit made at Morrison's for less than you can get the same quality for anywhere. Come and see. D. M. Morrison, 8 Lake avenue south.

PATENTS.

Patents Guaranteed. Handsome Guide Book free. E. E. Vrooman, Box 64, Washington, D. C.

FOR SALE—COWS.

FOR SALE—FRESH YOUNG JERSEY cow with heifer calf. W. C. Knight, Fortieth avenue west and Eleventh street.

FOR SALE—S. M. KANER HAS FRESH milch cows for sale. 1219 East Seventh street. Zenith, 1387.

J. E. JOHNSON JUST ARRIVED WITH a carload of fresh milch cows. 701 South Twenty-third avenue east. Zenith 'phone 1853-X.

LOST AND FOUND.

LOST—GREAT DANE DOG. ANSWERS to name Romeo. Finder telephone 248-X Zenith 'phone and receive reward.

LOST—GREEN ROWBOAT, WITH TWO pairs oars, during storm Nov. 28, at Park Point. Notify Bloom & Co. for reward. 102 West First street.

CIVIL ENGINEER.

DULUTH ENGINEERING CO.—W. B. Patton, Mgr., 613 Palladio Bldg. Specifications prepared and construction superintended for waterworks, sewers, etc.

MEDICAL.

LADIES — DR. LA FRANCO'S COMpound; safe, speedy regulator. 25 cents. Druggists or mail. Booklet free. Dr. La Franco, Philadelphia, Pa.

MAGIC PIANO POLISH.

BEST POLISH ON MARKET. PREpared by C. O. Kristensen. Used by principal piano houses in city. 330 East Superior street. 'Phone 1202-L.

Advertisement for Less Than 15c. One Cent a Word Each Insertion—No

Additional Wants on Page 18.

LOAN OFFICES.

WE LOAN MONEY ON WATCHES, diamonds and all articles of value. Established the longest. The most reliable, up-to-date place in the city. All business strictly confidential. Fire and burglar-proof safes. Crescent Brokers, 413½ West Superior street.

MONEY TO LOAN.

MONEY LOANED ON FURNIture, pianos, cattle, horses, wagons and all kinds of personal property; also to salaried people on their own notes. Easy payments. WESTERN LOAN COMPANY, 521 Manhattan Building. New 'phone, 936. Old 'phone, 759-R.

CASH On your SALARY OR CHATTEL. DULUTH FINANCE COMPANY, 301 Palladio Bldg.

MONEY TO LOAN, ANY AMOUNT, no delay. Wm. C. Sargent & Co., Providence building.

MONEY TO LOAN, ANY AMOUNT, Cooley & Underhill, 207 Exchange building.

MONEY TO LOAN ON DIAMONDS, watches, furs, rifles, etc., and all goods of value, from $1.00 to $1,000. Keystone Loan & Mercantile company, 16 West Superior street.

MONEY SUPPLIED TO SALARIED people and others upon their own notes, without security; easy payments. Offices in 53 cities. Tolman, 609 Palladio building.

FOR SALE—HOUSES.

NOTICE TO YOU WHO PAY RENT—Call on us, we will show you how to own your own home by paying for it with the money you are paying for rent. Let us show you the homes we have sold on this plan. S. S. Williamson, 614 Torrey building. New, 155. Old, 1251.

A SNAP IF TAKEN AT ONCE—FIFTY foot lot and eight-room house in good condition, latest improvements, 2001 West Third street. Call at Nelson & Peterson, Zenith 'phone, 505; old 'phone, 1226-M.

FOR SALE—SIX-ROOM HOUSE; WAter, sewer, bath and gas. Write or call. 2209 West Fourth street.

FOR SALE—HOUSE. 2419 WEST THIRD street.

FOR SALE — GOOD EIGHT-ROOM houses, cheap. Address, Freeburg, No. 216 North Sixty-fourth avenue west.

FOR SALE—A BRICK HOUSE AT Lakeside, six rooms and bathroom with toilet; stone foundation; good location; reasonable price. J. H. Sharp, 5725 Oneida street.

LAKESIDE—FINE TEN-ROOM HOUSE, barn, garden; bargain in price; easy terms. Joerns, First National Bank building.

BOARD OFFERED.

FOR RENT—FINE ROOMS, SINGLE OR en suite, with first class board in one of the best houses in the East end. Address D 37, Herald.

FURNISHED ROOM—BOARD IF DEsired. 525 East Third street.

ROOM AND BOARD—305 EAST THIRD street.

BOARD AND ROOM AT THE BAY View, 301-303 East Third street. 'Phone 1744-L.

ROOM AND BOARD—218 W. THIRD ST.

CARPET CLEANING.

Carpets cleaned on the floor by compressed air; the only compressed air cleaner in the city. Rugs made from old carpets. Interstate Rug Co., 1701-1703 West Michigan street. Both 'phones.

STENOGRAPHER.

GRACE BARNETT, FIRST NAT. BLDG.

FIRE INSURANCE.

WRITTEN IN BEST COMPANIES. Cooley & Underhill, 207 Exchange Bldg.

CHEMIST AND ASSAYER.

C. F. JOYCE, 631 MANHATTAN BLDG. Old phone, 1614.

PALMIST AND CLAIRVOYANT.

PROF. FRANCIS GIRARD, 10 EAST Superior street, next to Bijou.

WANTED—TO BUY.

WANTED TO BUY—A SIX-FOOT SHOW case. P 3, Herald.

DOG WANTED—EITHER FOX TERrier or bull terrier; must be young, house broke and cheap. Address, letter only, Butler, 310 Fourteenth avenue east.

STANDING TIMBER IN MINNESOTA. Address V 9, Herald.

TRUNKS AND VALISES.

SAVE MIDDLEMEN'S PROFITS. Duluth Trunk Factory, 220 W. Sup. St.

ASHES AND GARBAGE.

BIG TEAM MEANS BIG LOADS. Prices same as others charge. Give us a trial. Old 'phone 1419-M.

PICTURE FRAMING.

DECKER'S, 16 SECOND AVENUE W.

CLOTHES PRESSED & CLEANED.

POP IN AND SEE THE ORIGINAL Joe Popkin, the tailor. 17 First avenue west. Zenith 'phone, 1284-X.

UPHOLSTERING and REPAIRING

ED OTT, No. 6 W. First St. Both 'phones

One Cent a Word Each Insertion—No Advertisement for Less Than 15c.

HELP WANTED—MALE.

WANTED—MAN TO LEARN THE BARber trade; short time required; illustrated catalogue free. Moler Barber college, Minneapolis, Minn.

WANTED — IMMEDIATELY, FIRSTclass coatmakers, also trousers maker. Permanent positions. George H. Brenton.

WANTED—2,000 RAILROAD LABORERS and station men for the Far West; two years' work, fine climate, good wages, free fare from Duluth, ship daily. Write or apply to Duluth Employment company.

WANTED — MALE BOOKKEEPER, who can operate machine. Apply in own handwriting. D. 21, Herald.

PORTER WANTED AT 1525 WEST Superior street. William Peterson.

WANTED — A MIDDLE-AGED MAN, steady and sober, to work on the track and assist in running the engine; one who can get second engineer's paper preferred; wages, $55 per month; increase after one year. Apply to A. W. Deibbell, superintendent power house on Bay View Heights.

WANTED—FOR THE U. S. MARINE corps, men between ages 21 and 25. An opportunity to see the world. For full information apply in person or by letter to U. S. Marine corps recruiting office, 5 South Fifth avenue west, Duluth, Minn.

WANTED—100 STATION MEN NORTH of Virginia; good prices for clearing; one year's work. Fifty men for big contract near Green Bay, Wis.; sandy country. Railroad laborers for Winston Bros. company near Hibbing. Free fare. Extra gangs and section crews East, South and West. Woodsmen for big companies. National Employment company, 431 West Michigan street.

WANTED — THREE BOYS. APPLY collar factory. Marshall-Wells Hardware company.

WANTED—PULLERS AND SORTERS for lath mill. Lumber graders. National Employment company, 431 West Michigan street.

WANTED—A FIRST-CLASS PAPERhanger and painter, at union wages; no booze fighter or cigarette fiend need apply. B. S. Phillips, Cloquet, Minn.

WANTED — A MAN FOR JANITOR work at Palladio building; must furnish references. Whitney Wall, main floor Palladio building.

JANITOR WANTED—$60 PER MONTH, day work; give age, where you have been employed and reference. J. C. C., Herald.

WANTED—A PRACTICAL BARN MAN. Gasser's Grocery.

WANTED—MAN TO WORK AT DAIRY business. 306 East Ninth street.

WANTED—FIVE OR SIX MEN FOR housemoving; steady work. Apply 208 South Fifty-ninth avenue west.

NOTICE—IF YOU HAVE ANY STORM windows, doors and shed to be removed, call or write George O. Oss, 227 Eleventh avenue west, city.

WANTED—TEN MILLWRIGHTS. Apply Bonnett & Richards.

WANTED—FOR U. S. ARMY, ABLEbodied unmarried men, between the ages of 21 and 35; citizens of United States, of good character and temperate habits, who can speak, read and write English. For information apply to recruiting officer, Torrey building, Duluth, Minn.

WANTED—A BOY ABOUT 15 OR 16 years old, not going to school, at No. 3, East Superior street.

WANTED—A BOY TO LEARN TO feed press. A. J. Lyle, 21 Second avenue west.

Wanted—Cookees for camps and boarding cars; good wages. Apply Knudsen-Ferguson, 218-220 W. Mich. St., camp dept.

BOY WANTED BETWEEN 14 AND 17 years old at Merchants' hotel.

WANTED—PRESS FEEDER. APPLY to Christie Lithograph & Printing company.

WANTED—AN UPHOLSTERER AND handy man. 28 East Second street.

WANTED—ENERGETIC YOUNG MAN for pleasant outside work. Fine opportunity for right party. 409 Torrey building.

WANTED —AN EXPERIENCED clothing salesman; one who speaks Finnish language preferred; must be able to speak English and come well recommended. Isaac Summerfield, Cloquet, Minn.

WANTED — PATTERNMAKER; steady work; will pay $3.50 per day. Do not write, but come at once. Virginia Foundry and Machine company, Virginia, Minn.

WANTED—NIGHT ENGINEER. APPLY to chief engineer, Spalding hotel.

WANTED—A GOOD DOUBLE ENTRY bookkeeper for camp clerk. Must be sober and industrious; middle aged man preferred. Address, giving reference and wages expected, Lumber, Herald office.

WANTED—A GOOD EXPERIENCED railroad warehouseman at one of the mining towns. Salary $50. Apply superintendent's office, Proctor.

WANTED — A HARNESS MAKER. Apply to James Cullyford, 412 West First street.

WANTED—ONE NIGHT COOK. APply to John A. Sutherland, Virginia.

WANTED—MALE SINGER. PERMAnent, steady position in city. Prefer one who can accompany own songs. P 2, Herald.

WANTED—SIX YOUNG MEN TO JOIN club to study surveying and mapping at home during spare time. Call 210 Alworth building, Duluth International Correspondence Schools. Old 'phone, 1716.

WANTED—IN A SMALL MINNESOTA town, an undertaker, married man, Scandinavian preferred. Also to help in lumber yard at $50 per month and free rooms. P. O. Box 206, Buhl, Minn.

WANTED — MAN AND WIFE FOR dairy; must be good milkers. Steady place. Good wages. National Employment Co., 431 West Michigan St.

100 STATION MEN. 20c MUSKEY; $1.15 to $1.35 rock; loose rock, 32 to 36c. 100 day men, $2.00. Foley Bros. 100 Austrians, $2.00 day. Board themselves. E. Downie, Western Labor & Supply Co.

WANTED—BRIGHT YOUNG MAN—must be good penman; at once. Wm. Prindle & Co.

WANTED — OFFICE CLERK WHO speaks Finnish and Scandinavian. Steady position and good salary. National Employment company, 431 West Michigan street.

One Cent a Word Each Insertion—No Advertisement for Less Than 15c.

HELP WANTED—FEMALE.

WANTED — GIRL FOR GENERAL housework; small family. 2922 West Helm street.

WANTED — EXPERIENCED GIRL AT 305 Fifty-sixth avenue west.

WANTED — GIRL FOR GENERAL housework. 1116 East Second street.

WANTED—EVERY WOMAN TO TRY Dr. Le Gran's Female Regulator. Guaranteed. Kugler, Your Druggist, 108 West Superior street.

WANTED — EXPERIENCED GIRL for general housework in small family. Call 1430 East Third street.

WANTED — GIRL FOR GENERAL housework. 203 South Seventeenth avenue east.

WANTED—GIRLS OF 16 YEARS OF age. Apply Union Match company, West Duluth.

WANTED — GIRL FOR GENERAL housework. 931 East Fifth street.

WANTED—GOOD RELIABLE SECOND girl. 1714 East First street.

WANTED—YOUNG GIRL FOR HOUSEwork at 1215 East First street.

WANTED—DISHWASHER, AT ONCE, to go to North Dakota; wages, $20 a month; transportation paid. Call 6149 new 'phone.

GIRL FOR GENERAL HOUSEWORK. 1416 East First street.

YOUNG GIRL FOR LIGHT HOUSEwork. Call at 2703 West First street.

WANTED—A COMPETENT KITCHEN girl and nurse girl at 301 East Fourth street.

WANTED—GOOD GIRL FOR GENeral housework. 921 East First street.

WANTED—TWO FIRST-CLASS APprentices. Apply millinery department, Gidding's.

GIRL WANTED FOR GENERAL housework. Call at once. 206 West Second street.

WANTED—WAITRESS AT THE UNION restaurant, 529 West Superior street.

WANTED—A FIRST-CLASS COOK; $8 per week. 234 St. Croix.

WANTED — GIRL FOR GENERAL housework at 2031 East First street.

WANTED—COOK. 627 WEST SUPErior street.

WANTED — WOMAN TO CLEAN house. Call up old 'phone 3905-M.

WANTED — AT MRS. CALLAHAN'S Employment office, 15 Lake avenue north, chambermaids, waitresses, housekeepers and girl for general housework.

WANTED — A GOOD GIRL FOR GENeral housework. Apply 221 West Third street.

WANTED — COMPETENT GIRL FOR general housework at 1515 East Superior street.

WANTED—A GIRL FOR GENERAL housework; one who can stay home nights. Apply 312 Twenty-eighth avenue west.

WANTED — GIRL FOR GENERAL housework. Call at once 202 West Second street.

WANTED —YOUNG GIRL TO HELP at housework; no washing; no small children. 1532 East First street.

WANTED—A YOUNG GIRL TO ASsist in house. $12 per month. 1620 Minnesota avenue, Park Point.

A DISHWASHER WANTED AT PHILlips hotel, West Duluth.

WANTED — GIRL FOR GENERAL housework, 413½ West Superior street.

WANTED — GIRL TO ASSIST IN housework; one who can go home nights. Address P 94, Herald.

WANTED — GIRL FOR GENERAL housework; good wages; housecleaning done. 2115 East Superior street.

WANTED IMMEDIATELY—KITCHEN girl to assist the cook. No. 9 Chester terrace.

WANTED — GIRL FOR GENERAL housework; call mornings. 223 East Third street.

WANTED—IMMEDIATELY, COMPETent girl for general housework. 1515 East Third street.

WANTED — EXPERIENCED LADY canvassers. Call at 107 West Michigan street, Duluth.

WANTED—A COMPETENT GIRL FOR general housework. 1513 East Third street.

WANTED—A GIRL FOR GENERAL housework. Apply 320 East Second St.

WANTED — A GOOD WORKING housekeeper and neat; about middle-aged with a child preferred. A permanent home for the right lady. References exchanged. Address Box 17, Cloquet, Minn.

WANTED—A GIRL FOR GENERAL housework. 1115 East Third stret.

WANTED — A COMPETENT COOK. Mrs. C. A. Luster, 1619 East First street.

WANTED—A GIRL FOR GENERAL housework. Housecleaning all done. 2025 East First street.

WANTED—A GIRL AT 1306 EAST SECond street.

EXPERIENCED SEAMSTRESSES. APply at once, Gidding & Co.

WANTED—EXPERIENCED GIRL FOR general housework. Mrs. A. D. Goodman, 1118 East First street.

WANTED—A NURSE GIRL AT 301 East Fourth street.

WANTED—GIRLS FOR ALL KINDS OF work at Mrs. Somers' Employment office, 17 Second avenue east. Both 'phones.

FURS STORED.

For summer and insured against loss by fire and moths, price very reasonable. Wickstrom, 117 W. Sup. St. Old 'phone, 1139-L; new 'phone, 1702-Y.

ARCHITECTS.

FRANK L. YOUNG & CO., 201 Pal. Bldg.

One Cent a Word Each Insertion—No Advertisement for Less Than 15c.

SECRET SOCIETIES.

MASONIC.

PALESTINE LODGE, NO. 79, A. F. & A. M.—Regular meetings, first and third Monday evenings of each month, at 8:00 o'clock. Next meeting April 26th, 1906. Work—Third degree. Charles A. Bronson, W. M.; H. Nesbitt, secretary.

IONIC LODGE, NO. 186, A. F. & A. M.—Regular meetings second and fourth Monday evenings of each month, at 7:30 o'clock. Next meeting, April 23, 1906. Work — Third degree. John Cox, W. M.; H. S. Newell, secretary.

KEYSTONE CHAPTER, NO. 20, R. A. M. Stated convocations second and fourth Wednesday evenings of each month, at 8. Next convocation, April 25th, 1906. Chas. A. Payne, H. P.; Alfred LeRicheux, Secretary.

DULUTH COMMANDERY, NO. 18, K. T. —Stated conclave, first Tuesday of each month at 8:00 p. m. Special conclave Saturday, April 14, at 1 o'clock p. m., to attend laying cornerstone of federal building, Superior. Easter service, April 15th, 2 o'clock, at First M. E. church, Rev. E. C. Clemans, prelate.

SCOTTISH RITE. Regular meetings every Thursday evening of each month, at 7:30 o'clock. Next meeting Thursday, April 10, 1906, 2 p. m. General business. Work from Fourth to Fourteenth degree. J. E. Cooley, secretary.

EUCLID LODGE, NO. 198, A. F. & A. M. —Regular meetings first and third Wednesday evenings of each month at 7:30 o'clock. Next meeting April 18. Work —First degree. W. J. Darby, W. M.; A. Dunleavy, secretary.

K. O. T. M.

DULUTH TENT, NO. 1, MEETS EVERY Wednesday, in K. O. T. M. hall, 224 West First street. Visiting Sir Knights always welcome. J. P. Peterson, commander; Charles J. Hector, finance keeper, 32 West First street. J. B. Gelineau, record keeper, office in hall. For rent of hall apply at record keeper's office. Hours, 10 a. m. to 1:30 p. m. and Saturday evenings.

MODERN SAMARITANS.

ALPHA COUNCIL, NO. 1, meets at Elks' hall every Thursday evening at 8 o'clock. Next meeting, April 26. Samaritan Degree, T. J. McKeon, G. S.; Lucy Purdy, L. G. S.; Wallace P. Welbanks, scribe; T. A. Gail, financial scribe.

A. O. U. W.

FIDELITY LODGE, NO. 105, meets at new Maccabee hall, 224 West First street, every Thursday evening at 8 o'clock. J. Patshkowski, M. W.; W. W. Fenstermacher, recorder; O. J. Murvoid, financier, 217 East Fifth street.

A. O. U. W.

DULUTH LODGE, NO. 10, meets in Odd Fellows' hall every Tuesday evening at 8 o'clock. William J. Stevens, M. W.; H. B. Ivens, recorder; T. J. St. Germain, 110 First avenue west, financier.

KNIGHTS OF PYTHIAS.

NORTH STAR LODGE, K. of P., meets every Tuesday at 118 West Superior street. Dance Tuesday, April 24. T. J. Wharton, C. C.; T. L. Foss, K. R. S.

I. O. F.

COURT COMMERCE, NO. 3283, Independent Order of Foresters, meets first and Third Friday evenings at 8 o'clock at Rowley's hall, No. 112 West First street. Next regular meeting April 20, 1906—C. S. Palmer, C. R.; W. Hoopes, R. S.

FRATERNAL ORDER OF EAGLES.

DULUTH AERIE, NO. 79, MEETS every Thursday evening at 8 o'clock, at Eagle hall, Folz building, 116 West Superior street. J. W. Parker, W. P.; J. W. Schroeder, secretary, 11 First avenue east. Apply to W. E. Brown, 417 West Superior street, for rental of hall.

M. W. A.

IMPERIAL CAMP, NO. 2206, meets at Maccabee hall, 224 West First street, second and fourth Tuesdays. Next meeting, April 10. Special business. Visiting members always welcome. S. F. Staples, V. C.; N. P. Turnbladh, banker; R. Rankin, clerk, 1322 Jefferson street.

CLAN STEWART, NO. 50, O. S. C., meets first and third Wednesdays of each month at 8 p. m. in Folz hall, West Superior street. John G. Ross, chief; Malcolm MacDonald, secretary; John Burnett, financial secretary, 10 Mason flats. Next meeting, Wednesday, April 18. Dance at 9 o'clock.

ROYAL LEAGUE.

ZENITH LODGE, NO. 161, Royal league, meets in Elks' hall first and third Monday evenings at 8 o'clock. George L. Hargreaves, archeon; L. P. Murray, scribe, 1815 East Fifth street.

KNIGHTS OF THE LOYAL GUARD—Suburban division, No. 132, Hall A, Kalamazoo block. E. F. Heller, captain general; H. V. Holmes, paymaster, 415 Fifteenth avenue east. Mrs. Mary P. Foster, recorder, 720 Third avenue east.

MODERN MACCABEES—ZENITH CITY Tent, No. 1044, meets every first and third Thursday of the month at Rowley's hall, 112 West First street. Commander, Charles E. Norman; record keeper and finance keeper, A G. Case, care Union depot, after 1 p. m., residence, 412 West Fourth street.

INTERNATIONAL UNION OF STEAM Engineers—Local union, No. 15, meets first and third Thursday evenings, third floor, room 2, Axa building. President, John F. Gogins; vice president, O. C. Hanson, financial secretary, E. V. Robinson; recording secretary, I. W. Gilleland; treasurer, C. J. Wendt; conductor, Andrew Wold; guard, William Beatty.

U. O. F.

COURT EASTERN STAR, NO. 86, UNITed Order of Foresters, meets the first and third Tuesdays of every month at Maccabee hall, 224 West First street. Visiting brothers and sisters always welcome. Next meeting April 17. Social dance by degree team. J. B. Gelineau, C. R.; 224 Ninth avenue east; Harry Milnes. Office at hall.

NOTICE.

GET YOUR SHOES REPAIRED, HANDsewed soles, 75c; nailed soles, 50c. All kinds rubber heels, 40c. Ladies' and boys' soles, 40c. All hand work, no machinery; best oak tanned leather. 229 East Superior street.

Section 1. Pages 1 to 16.

DULUTH EVENING HERALD.

32 Pages

TWENTY-FOURTH YEAR. LAST EDITION. SATURDAY, APRIL 21, 1906. (ON TRAINS, FIVE CENTS.) TWO CENTS.

MINNESOTA HISTORICAL SOCIETY

BODIES OF VICTIMS OF THE GREAT DISASTER ARE SCATTERED ALL OVER SAN FRANCISCO

THE NUMBER IS UNKNOWN

They Are Being Buried in Trenches, Fifteen in a Ditch.

People From Surrounding Towns Offer Shelter to the Refugees.

Thrilling Stories Told by Those Who Narrowly Escaped Death.

(Early reports on Page 15.)

New York, April 21.—The Western Union Telegraph company received the following from its office in the ferry building at the foot of Market street in San Francisco, early today:

"It is still difficult to estimate the number of dead, as bodies are scattered all over the city. They are burying them in trenches and putting fifteen bodies in a ditch."

A later dispatch reads: "The ferry boats are running on schedule time. There is an immense crowd around the depot here and committees from all towns across the bay are urging people to leave 'Frisco and go with them to their homes, but the authorities won't let them take any baggage with them. It looks like an immense second-hand store here. The people have dragged everything down here from pianos to bird cages and their goods are all piled up around the depot for a long distance. The fire is still burning fiercely up north, but the wind has gone down making it less dangerous."

THRILLING STORIES

Told by People Who Narrowly Escaped Destruction.

Salt Lake, April 21.—At 10 o'clock last night, a local bank received orders from W. R. Herast to expend $7,500 for supplies for San Francisco, and within three hours four cars of provisions were going west as fast as steam could carry them. Numerous refugees are coming to Salt Lake and each has a tale of horror.

A typical experience is that of Sam Wolf, who says:

"My room was in the Grand hotel. When I was awakened the house was shaking as a terrier would shake a rat. I dressed and made for the street, which seemed to move like waves of water. On my way down Market street, the whole side of a building fell out and came so near me that I was covered and blinded by the dust. Then I saw the first dead. They were piled up in an automobile like carcasses in a butcher wagon. All over blood with crushed skulls and broken limbs and blooded faces.

"A man cried out to me, 'look out for that live wire,' I just had time to side step certain death. On each side of me the fires were burning fiercely. I finally got into the open space before the ferry. The ground was still shaking and gaping open in places. Women and children knelt on the cold asphalt and prayed that God would be merciful to them. At last we got on the boat. Not a woman in that crowd had enough clothing to keep her warm, let alone money for fare. I took off my hat, put a little money in it and we got enough money right there to pay all their fares. I forgot to tell you I saved one of the women from sure death before I got out of the hotel. She was running towards an open window and I caught her as she was part way out. 'Where are you going?' I asked, 'Oh, I was going down stairs,' she said. She would have fallen fifty feet to the stone pavement. She followed me out on the street, barefooted, and cut her feet on the broken glass, leaving a trail of blood behind her. The last I saw of her was on her knees and begging God for mercy on her sinful soul."

Charles W. Lawson of Salt Lake said: "But one thought seemed to possess the terror-stricken people—that the end of time had come. In some way the report was circulated that Chicago had suffered even worse than San Francisco, and that the Illinois city had been completely swallowed up by an earthquake."

Mr. Lawson is hysterical at times and under the care of a physician.

W. H. Sanders, consulting engineer of the United States geological survey, insisted on paying his hotel bill before he left the St. Francis. He says:

"Before leaving my room I made my toilet and packed my grip. The other guests had left the house as I hurried down the lobby. There I met the clerk, who had rushed in to get something. I told him I wanted to pay my bill. "I guess not," he said; "this is no time for settlement."

"As he ran into the office I cornered him, paid him the money and got his receipt, hurriedly signed."

FEW OF ARMY INJURED.

Washington, April 21.—The following telegram was received today by Surgeon General O'Reilly of the army from Chief Surgeon Torney at San Francisco:

"Very few of the army have been injured. Only one officer, Lieut. Pulis, coast artillery, who was the victim of a premature dynamite explosion, and suffered a depression of the skull and an incised wound on left jugular vein. He has recovered consciousness since surgical operation, and is doing well. Request that information to relatives and army be disseminated."

TEMPORARY STRUCTURES

Will be Erected for the Homeless in Golden Gate Park.

San Francisco, April 21.—Muriel Cerf, chairman of the committee of refuge for the homeless, says that temporary structures will be erected in Golden Gate park for the protection of the homeless at once.

J. McIver of the United States army, is now laying out a sanitary camp at this place, work on which will be rushed as quickly as lumber can be secured. The camp will be under the supervision of an officer of the engineer corps of the United States army and the chief of the army medical staff will be in charge of it as sanitary officer. The conditions among the homeless in the park, it was reported by Chairman Cerf, were excellent but it was feared there would be considerable suffering in the Mission district where the committee had not been able to reach all the people. A sub-committee has been appointed to occupy vacant buildings that should after careful examination prove to be safe.

Berkeley, said Mr. Cerf, has accommodated 15,000 homeless people and sent word to the authorities that it desired to take care of 4,000 more. Alameda has room for 3,000 and Fresno telegraphed that it wished to provide for 3,000 and asked that that number be sent, for which the Southern Pacific would furnish transportation.

H. E. Bredon, manager of the Standard Oil company, says that the city of Richmond could take care of 500 and that he would transport them today.

It was stated upon authority last night that the Merchants' Exchange, Fairmont hotel and Monadnock buildings will be open for public offices. All these buildings have been examined by expert architects who have pronounced their frame work and foundations to be absolutely safe. All three buildings have been burned to a certain extent, but the fire in no way caused them to be a menace to life.

A doctor notified the chief of police last night that a man had been shot at Lombard street wharf. He was conveyed to the hospital. His identity is not yet known nor the extent of his injuries. Mayor Schmitz sent letters to the mayors of Los Angeles, Stockton, Sacramento, Portland and Salt Lake asking that blankets, cots and bedding, the need of which is imperative, be shipped immediately.

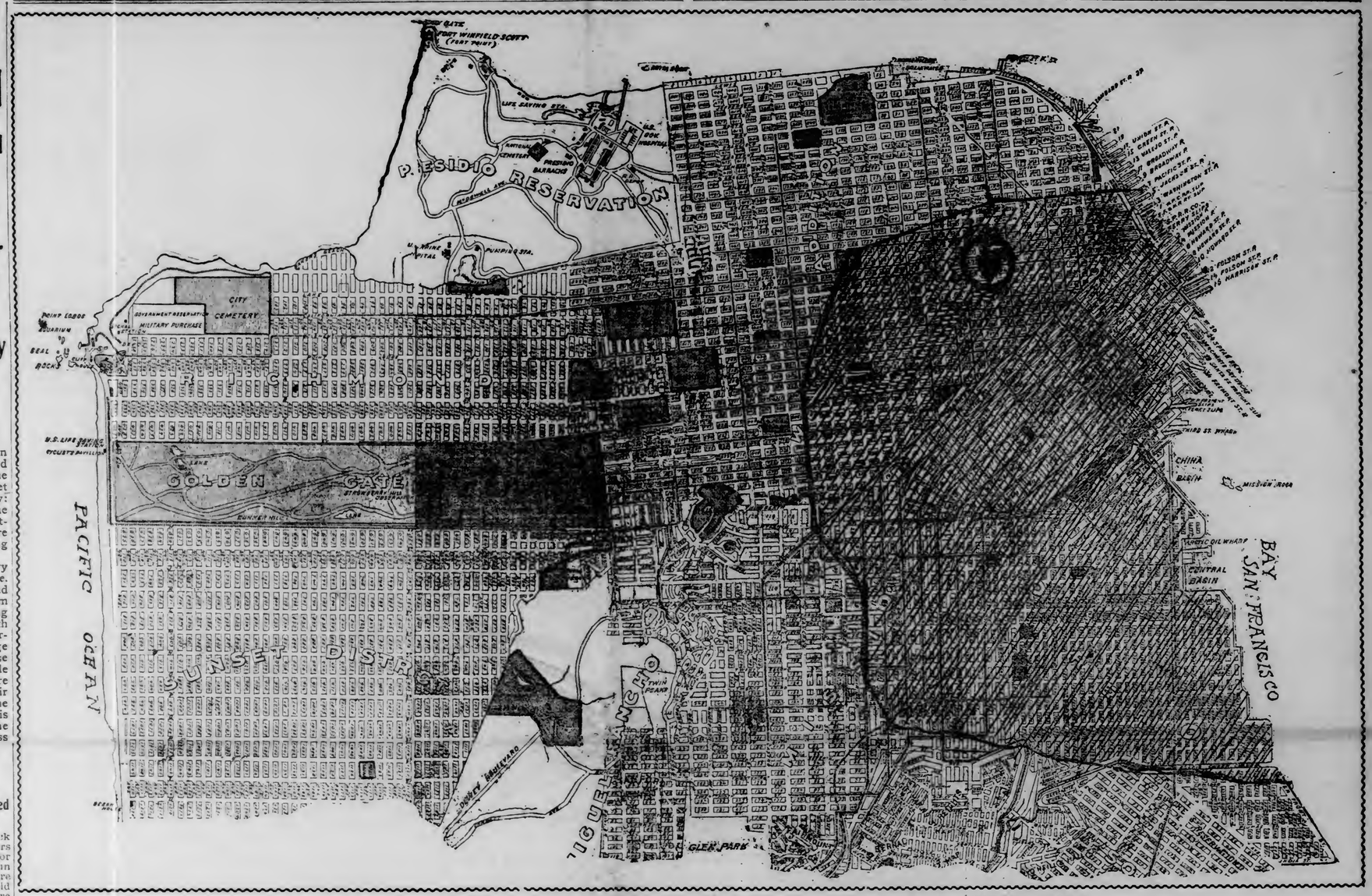

MAP OF SAN FRANCISCO SHOWING SECTION OF CITY DEVASTATED BY THE FLAMES.

The above map gives an excellent idea of the burned area in the city of San Francisco. The shaded section at the right shows the work of the flames, which have consumed about three-quarters of the city proper. Some fifteen buildings remain along the entire water front, which, with the exception of the big ferry building, are mostly cheap structures. The star near the top of the burned district shows the location of Nob hill, where the magnificent residences of the wealthy were located, and which were all destroyed. The irregular line shows approximately where the flames were checked. What fire is still burning is to the north and west of Nob hill and near the water front at the east, but it is under control. The flames endangered Fort Mason at the top of the map, but they were subdued and the fort is now being used as headquarters by Mayor Schmitz and Gen. Funston. At the left center is Golden Gate park, where it is estimated 200,000 people spent Thursday and Friday nights.

SANTA ROSA REPORTS FIFTY-THREE KILLED

First List of Casualties Also Numbers Fifty-Four as More or Less Injured.

Fresno, Cal., April 21.—Following is a list of killed and injured in Santa Rosa.

The dead:

Louis Blum, George and Willie Bluth, Yon B. Blu, J. Bratker, Mrs. W. H. Brown, Joe Curry, R. B. Churchill, Mr. and Mrs. L. W. Carter, Mrs. De Young and two children, Will Day, J. Domenteoni, Smith Davidson, Mr. and Mrs. Ely, Miss Excella from Novelty theater, Miles H. Fish, Miss Phoebe Green, N. L. Jones, telephone man, Mr. Keller, David Kennedy, Ell Loeb, Third street, W. H. Mallory, insurance man, San Francisco, Mr. Murphy, Mrs. Moke and child, Trueman McCord, John Murphy, Mrs. G. Manning and child, Harry F. Newman, buried alive, Mr. and Mrs. Peacock, Miles Peerman, Mr. Pedego of Pedego, Washer county, Nellie Reed, Mrs. A. S. Dodgers, dressmaker, Mr. Richards, Fred Schieffer, Chester Shepard, Shiriki (Japanese), Walter H. Smith, J. F. Smith, E. Goodeni, E. N. Knapp, traveling man from Boston, S. H. Look, Armond Muchellatti, William Westran, from Redwood City, Eagle hotel.

The injured: Prof. H. T. Ardley of Berkeley, Paul Anderson, George Baylor and son, Mr. Baldwin of California Electric company, slightly; Mrs. Louis Canopus, Mrs. May Cunningham, slightly; Mrs. C. Demmer, Mayne Day, now in Petaluma; Mrs. Marie Devassett, Mrs. Ed Faught, Miss Finkenstedt, J. E. Folck, boot and shoe man from St. Louis; Mr. Given, Frank Gray, Mr. and Mrs. J. F. Hessel, milliners; Miss Hessel, Lyman C. Hill, Mrs. Homer Hateman, Sacramento, getting along nicely; Mrs. Hyde, Mrs. L. N. Jones, slightly; W. D. Johnson, slightly; Paul Johnson, slightly; Paul Jones, Charles Kayser, H. Kang, Mrs. Ell Loeb, D. Light, Gertrude McElheny Week, Alph B. Miller, Joe McDonough, Barney Mullen, Mile McDonough, Mrs. McAndrews, L. O'Brien, Mr. Palm, G. E. Porter, J. Richardson, Mrs. Rose of Unique restaurant, Mr. Rosenbaum, Mrs. Myrttle Rhodes, Mr. and Mrs. Robertson, Mr. and Mrs. Robenson, Western hotel, Mrs. Hilda Robinson, Mrs. Renck and child, Mrs. Sykes, Mr and Mrs. Lee F. Stone and child, now at Petaluma; Nick Stanford, Los Angeles, George Sing Chinese merchant; Judd Scott, now at 315 Second street.

EVERY BANK BURNED.

Oakland Must be the Banking Center for the Present.

Washington, April 21.—The following dispatch was received this morning at the treasury department from treasury officials in San Francisco:

"Secretary of the Treasury, Washington—Thanks for your complimentary dispatch. Every bank in San Francisco burned and in ruins. All banks in Oakland and Berkeley and Alameda able to resume business, including First National Oakland, Union National, First National, Oakland and Berkeley National, Berkeley. It looks as if Oakland must be temporarily the banking center for California, north of Tehachapi. State banking commissioners have located offices in Oakland to meet this condition. The suburban banks ought to have free and prompt telegraphic transfer of funds. In view of ruined condition of sub-treasury, advise making the transfer direct through the mint. The sub-treasury went down in the fire early, and is now surrounded by blocks of ruins. The fire is still burning, but it is thought to be confined to a few blocks of residences, somewhat isolated. No foundation for published statement of attack on mint. Will do what I can about bureau of information of refugees. Have received today Meline's order for transfer of funds to Bank of California, San Francisco.

"LEACH, Superintendent of United States Mint."

FRAMING OF THE TICKET

Will Give the Republican State Convention Much Trouble.

Jacobson Strongest Candidate So Far Mentioned for Governor.

St. Paul, April 21.—(Special to The Herald.)—If the delegates to the next Republican state convention enforce the nationality rules and regulations there will be an invasion of dark horses. At present there seems to be an undue predominance of the Norwegian element in the list of prospective candidates. Jacobson for governor, Iverson for auditor, J. J. Lomen for secretary of state and Knute Nelson for United States senator, would hardly balance the ticket to the taste of the Swedish voters, especially in view of the fact that the recent separ-

(Continued on page 7, first column.)

IN FAVOR OF BONDS.

Special Election at Aurora Was Very Much One-Sided.

Aurora, Minn., April 21.—(Special to The Herald.)—The special election held yesterday for the purpose of voting on the question of issuing $10,000 in bonds for the construction of a water works system for the village was very much one-sided, the vote standing 84 to 1 in favor of the bonds. It is now thought that there will be no difficulty in disposing of the bonds and it is the hope of the council to have a water system completed and in operation before winter sets in.

THIRTEEN EARTHQUAKES IN QUICK SUCCESSION

Cities in Tuscany Are Badly Damaged and the People Panic Stricken.

Rome, April 21, 1:45 p. m.—Thirteen earth shocks were felt in succession this morning in the province of Siena, Tuscany. Several buildings were damaged, including the city hall at Poggibonsi, nineteen miles south of Florence. The inhabitants of Poggibonsi were panic-stricken.

It is not yet known whether Siena was damaged.

CHANCELLOR VON BUELOW

Expresses His Sympathy for the Great Calamity to San Francisco.

Berlin, April 21.—Chancellor Von Buelow today sent Privy Councillor Von Buelow of the foreign office to the American charge d'affaires, Percival H. Dodge, to express the chancellor's sympathy with the United States in the calamity at San Francisco.

The dinner of the American Association of Commerce, which was to have taken place here April 28, has been cancelled.

Mr. Dodge has called a meeting of the Americans of this city, at the embassy on Monday, to take action in regard to assisting in the relief of the suffering San Franciscoans.

CONDITIONS WORSE.

Windy Night Causes Great Inconvenience to the Refugees.

Washington, April 21.—The war department has received the following Western Union bulletin, dated San Francisco, 5 o'clock this morning.

"It is some foggy this morning and some westerly wind. Condition grows worse. Last night it was windy compared with previous night and accommodations in Oakland are at a premium. Those that are in the parks will suffer until they can get into houses. I think there are plenty of flats for rent, but the earthquake put them in very bad shape. Fire worried us last night by spurting up at times and may get away from firemen at anytime and endanger everything on water front, that is the sheds and warehouses. There are left probably fifteen, and they are wood of the poorest kind. There seems to be no immediate danger from fire. Wind has died down and several warships and tugs are pouring water from the bay on the flames which are quite a distance from the ferry building where our office is located. The superintendent of ferry building tells us that the building it now safe and there is no danger from fire."

SAWMILL AND LUMBER BURN AT RHINELANDER.

Rhinelander, Wis., April 21.—The Robbins Lumber company's sawmill, and also 2,000,000 feet of lumber belonging to the J. H. Queal Lumber company, burned here yesterday forenoon. The fire caught in the sawmill and a high wind carried the flames into the yard in a dozen different places.

The same yard and about thirty houses burned two years ago. The loss is about $30,000 on the mill and about $50,000 on the lumber, both being fully insured.

DULUTH WEATHER REPORT—Partly cloudy and cool tonight and Sunday. Fresh northerly winds.

The RALSTON $4 SHOE

Made Right. Priced Right. Fits Right.

Sold in Duluth only by

THE DAYLIGHT STORE

Oak Hall Clothing Co.

331-333-335 W. Superior St.

If you can't come during the daytime come Saturday evening—

The Bank is open from 6 to 8 o'clock on that day.

3% Compound Interest.

DULUTH SAVINGS BANK

220 W. Superior St.

A Few Desirable Rooms

—Single or en suite—for rent at low monthly rates.

New Sanitary Plumbing
Cafe Service if Preferred
Special Family Rates

CALL AND EXAMINE

HOTEL SUPERIOR

J. T. LAWRENCE, Mngr.

RELIABLE Flower Seeds

Sweet Peas that Grow —by the ounce, pound or half pound.

ALBERTSON'S

The American Exchange Bank

DULUTH

Solicits your account. Any business with which you may decide to entrust us will be treated with

Courtesy, Accuracy and Promptness.

SEND SYMPATHY AND SUBSTANTIAL CHECK

Duluth People Show Their Feeling for Sufferers in California.

More Than $12,000 Raised Already and More to Come.

The deepest sympathy of the people of Duluth and $10,000 in cash, with the promise of more to come, was the message that the wires carried to San Francisco this afternoon.

Shortly before 2 o'clock, Mayor Cullum sent the message to Governor Pardee of California, in which he expressed, on behalf of the people of Duluth, the deepest sorrow for the sad catastrophe which has befallen California, and as a practical expression of sympathy an order for $10,000 in cash, which is available at once, for the use of the stricken people of San Francisco and the surrounding towns.

Already more than $12,000 has been collected and turned in to Secretary Eva at the Commercial club, and there are still six or seven of the petitions to be heard from.

In addition to the money which will be received from these, collections will be taken up in practically every church in the city tomorrow, for the relief of the sufferer, and it may be possible to send another check for an equal amount by Monday night.

The call for money was met in a most generous manner on every hand. The citizens, rich and poor alike, gave according to their means. The number of large subscriptions of $100 and over is worthy of special note, but the list was so swelled by a great number of small subscriptions of from $1 to $25 from men of moderate means.

The list is still far from complete. About twenty petitions were in circulation, and of these there are still six or seven to be heard from. The board of trade members subscribed $1,600 toward the fund, the amount being set down as one item. The detailed list will be available tomorrow, however.

The largest subscription was the generous donation made by T. T. Cole, who contributed $1,000 toward the fund, and the amounts range from that down to $1.

Swallow & Hopkins, who yesterday gave $200 toward the fund, this morning raised their subscription to $500.

The members of the fire department took up a subscription this morning and added $87 as their contribution.

T. W. Hugo, grand master of the Odd Fellows of Minnesota, this morning received a telegram from R. E. Wright, the grand sire of the national organization, that he had issued a call on all the lodges to contribute toward the relief of the sufferers.

Mr. Hugo had already made a similar call upon the state lodges, and they will work in conjunction with the national organization.

The following is the list of subscriptions which had been turned in to Secretary Eva up to about 1:30 o'clock this afternoon:

Board of Trade	$1,600 00
Thomas F. Cole	1,000 00
Public Affairs committee	500 00
Swallow & Hopkins	500 00
John McAlpine	500 00
Joseph Sellwood	500 00
R. B. Whitesides	500 00
Henry Turrish	500 00
Scott-Graff Lumber company	300 00
F. A. Patrick & Co.	300 00
Stone-Ordean-Wells company	250 00
Marshall-Wells company	250 00
Duluth Edison Electric company	250 00
Panton & Wilde	250 00
A. M. Chisholm	200 00
Duncan & Brewer company	200 00
Washburn, Bailey & Mitchell	150 00
Kelley-How-Thompson company	150 00
Clyde Iron works	125 00
James Smith	100 00
W. G. Hegardt	100 00
Yale Laundry	100 00
Edward Lynch	100 00
Wright-Clarkson company	100 00
Louis Rouchleau	100 00
Duluth Telephone company	100 00
L. S. & S. Loeb	100 00
Fitger Brewing company	100 00
L. Mendenhall	100 00
Knudsen-Ferguson company	100 00
L. Friemuth	100 00
Cash	100 00
Duluth firemen's collection	87 00
Duluth Evening Herald	50 00
Williamson & Mendenhall	50 00
T. W. Wahl	5 00
W. F. Moore	1 00
M. F. Bates	5 00
Lane McGregor	5 00
Northern Hardware company	10 00
J. D. Howard	10 00
Cash	1 00
J. Brown	1 00
Wieland Shoe company	10 00
D. H. Toomey	5 00
J. Winters	5 00
Watt Cigar company	10 00
J. Chrudinsky	10 00
Waters-Clark company	25 00
Smith & Vokes	10 00
Lysle S. Meader	10 00
Imperial Camp M. W. A.	25 00
Edward T. McClure	5 00
S. S. Attschul	10 00
L. C. Harris	5 00
H. V. Eva	10 00
P. F. Helmick	5 00
J. C. Van Norman	1 00
Stryker, Manley & Buck	25 00
Consolidated Abstract company	50 00
John Uno Sebenius	25 00
A. B. Siewert & Co.	25 00
C., St. P., M. & O. local freight office employes	10 00
Charles Josten	5 00
William H. Thomson	5 00
L. D. Campbell	5 00
Steamer News Boy, by H. D. Clow, manager	25 00
Thomas A. Hammond	5 00
H. Cleveland	1 00
Christie Lithograph & Printing company	10 00
J. L. Cromwell	5 00
Manley-McLennan Agency	25 00
Albertson Book & Stationery company	10 00
Cash	1 00
Duluth Council Royal Arcanum	50 00
Western Loan company	5 00
L. P. Hall	20 00
A. Swenson	1 00
W. N. Merriam	25 00
E. A. Moye	5 00
F. H. Lounsberry & Co.	5 00
W. H. Jones	10 00
Theodore Hollister	25 00
Coryate S. Wilson	25 00
Columbia Clothing company	25 00
Oak Hall Clothing company	25 00
John G. Williams	50 00
Francis W. Sullivan	25 00
Thomas J. Davis	25 00
James McAuliffe	5 00
Consolidated Stamp & Printing company	5 00
E. Leidel	5 00
C. H. Maginnis	25 00
William H. Lamson	2 00
J. B. Richards	2 00
H. J. Grannis	10 00
M. C. Littleworth	10 00
W. P. Lardner	5 00
Cash	5 00
J. R. Zweifel	5 00
Oscar L. Mather	10 00
Baldwin, Baldwin & Dancer	10 00
C. H. Munger	15 00
R. S. Powell	5 00
L. P. Swanstrom	5 00
Bert Fesler	10 00
W. G. Crosby	5 00
S. F. Boyce	5 00
Howard Abbett	15 00
Dr. S. R. Holden	2 00
Jacques & Hudson	5 00
H. B. Fryberger	25 00
J. B. Greenfield	1 00
Gilles Gilbert	50 00
Ray T. Lewis	10 00
R. N. Marble	10 00
Dr. C. N. McFadden	5 00
J. B. McLeran	25 00
W. M. Prindle & Co.	25 00
James Wanless	50 00
George M. Smith	10 00
Consolidated Abstract Co.	50 00
W. S. Telford	5 00
E. P. Towne	10 00
O. H. Simonds	10 00
James J. Wall	5 00
Albert Swenson	1 00
E. T. Alford	10 00
C. A. Berry	2 50
W. H. Stanford	2 50
C. H. Davis, Jr.	10 00
W. N. Edson	10 00
F. W. Hargraves	5 00
Dr. E. E. Collins	5 00
MacLeod & Smith	10 00
J. R. de Waard	2 50
William Harrison	10 00
Miller & Clapp	10 00
E. P. Alexander	5 00
William B. Phelps	5 00
N. H. Wilson	2 00
J. J. Cullin	5 00
O. O. Nafe	1 00
A. L. Agatin	5 00
Robert Corley	1 00
Charles Schiller	5 00
R. G. Hubbell	10 00
W. H. Nichols	10 00
Alexander Marshall	5 00
A. R. Merritt	5 00
W. E. Whipple	10 00
H. N. Macharg	5 00
M. LeBaker	5 00
F. A. Cokefair	1 00
O.	1 00
Henry Van Brunt	2 00
C. D. Coventry	1 00
T. B. Hawkes	1 00
F. J. Drenning	2 50
D. G. Cutler	25 00
W. E. Magner	5 00
The Spalding	50 00
T. E. Blanche	1 00
H. W. Andridge	5 00
William Carr	5 00
P. Hammel	5 00
Martin Bros.	5 00
I. Grettum	1 00
E. W. Peake	5 00
Fred W. Green	1 00
A. D. Macintyre	5 00
Dan E. Cash	5 00
James Cash	10 00
James W. Norton	15 00
E. M. Kelly	1 00
Jesse R. Sharp	5 00
J. W. Fee	1 00
Alex. R. Sinclair	4 50
F. E. Berry	5 00
E. E. Esterly	2 00
John F. Killorin	25 00
W. F. Selwert	5 00
Rev. Timothy Corbett	10 00
Will C. Brown	10 00
W. B. Robinson	1 00
Tucker-Overman company	10 00
Thos. Thompson company	50 00
Fitzsimmons-Derrig company	50 00
Fondel & Swope	5 00
P. J. Kreamer	5 00
Paine & Nixon company	10 00
Barthe, Martin & Co.	5 00
Duluth Paper & Stationary Co.	10 00
Crane & Ordway company	10 00
DeWitt-Seitz company	10 00
H. F. Davis & Co.	25 00
A. Ingalsbee	1 00
H. J. Kolling company	10 00
Ellison-Hatch-Dohold company	10 00
The Victor company	10 00
Baker-Cameron company	5 00
Sattler Liquor company	10 00
Ron-Fernadez Cigar company	25 00
D. S. McKay	1 00
Tom Reed Cigar company	2 00
American Heating company	5 00
Schulze Bros. company	25 00
Crowley Electric company	5 00
Kelley Hardware company	15 00
W. F. Quayle	5 00
Fred Hencke	10 00
Henry Folz	5 00
Letter Carries F. G.	25 00
Friend	1 00
H. E. Walker	5 00
Jacob D. Siegel	3 00
Zenith Fur company, D. A. Cone	5 00
Walter M. Thompson	3 00
C. Sundby	5 00
Duluth Paper Box company	5 00
F. W. Kugler	5 00
Dr. N. B. McNulty	5 00
William F. Meinhardt	3 00
John J. Haley	5 00
Plumbers' Union	50 00
L. R. Martin	5 00
Draper Brokerage company	10 00
F. L. Finkenstaedt	5 00
Jesse Norton	10 00
Cash	25 00
L. H. Weeks	5 00
Myers Bros.	20 00
F. J. Patton	3 00
W. H. Magie	10 00
F. D. Day & Co.	10 00
D. G. Smith	5 00
W. J. McMartin	5 00
Frank Gorvard	5 00
W. A. Wagner	5 00
William H. Jamison	5 00
Martin Smith	25 00
The New York Store	5 00
Stella P. Stocker	5 00
Ernest Lachmund	10 00
H. C. Withrow	5 00
Alfred McCallum	5 00
B. G. Segog	25 00
Court Commerce, No. 3283, I. O. F.	25 00
Sisters of St. Benedict	25 00
G. A. Klein	25 00
Typographical union	25 00
John Nelson	5 00
W. H. Murray	5 00
Cash	10 00
Max Wirth	5 00
Marcus B. Cullum	25 00
L. N. Case	25 00
J. B. Middlecoff	25 00
Father Frigon, French church	25 00
Johnson & Moe	10 00
Tronsdal & Tofald	5 00
R. R. Forward & Co.	5 00
Elston & Britts	25 00
Moir & Walker	5 00
A. E. Swedberg	1 00
M. A. Fedji	5 00
L. A. Sukeforth	5 00
J. R. Keeth	2 00
S. H. Boyer	10 00
J. G. Ketcham	5 00
Kenney & Anker	10 00
H. E. McCollum	2 00
Richard Duby	10 00
J. F. Lanigan	5 00
H. B. Goult	5 00
C. S. Carpenter	10 00
E. M. Patterson	5 00
C. E. Van Bergen	10 00
Alex Van Bergen	1 00
C. E. Van Bergen, Jr.	1 25
Little & Nolte	50 00
W. E. Richardson	10 00
Crassweller & Crassweller	25 00
R. M. Hunter	10 00
Bergquist Bros.	5 00
Pulford, How & Co.	15 00
Clark, Hepworth Co.	25 00
Cooley & Underhill	10 00
D. H. Costello	10 00
E. D. Field	5 00
Total	$12,024 25

Quarries Begin Operations.

E. T. Malone of Chicago, secretary of the Portage Entry Quarries company, spent a few days in the city this week on a trip of inspection to the company's properties on Lake Superior. Mr. Malone says that work has just been started for the season at the quarries at Portage Entry, Marquette and Port Wing. The company will begin shipping stone from Port Wing next week and from the other two quarrying points by May 1. During the past winter a new dock was built at Portage Entry.

Svea-Normanna

Singing concert—Lyceum, April 29, 8 p. m.

Hatching Eggs

From the best Brown Leghorns and Minorcas in Minnesota. Stock for sale.

STANDARD POULTRY FARM,
421 East Second Street.
Bell Phone—Office 253; House, 776-R.

LARGEST ON LAKES

The Steamer J. Pierpont Morgan is Launched at Chicago.

Is Six Hundred Feet Long and Will Carry Ore.

Chicago, April 21.—A 600-foot steamer, christened the J. Pierpont Morgan by Miss Blanche Hanks, was launched at the South Chicago ship yards today. The vessel is one of two ordered for the United States Steel corporation. The vessel launched today is the largest craft in fresh water. Her length is 600 feet and she is 58 feet in beam and has 32 feet depth of hold. Her capacity is 12,000 tons of freight and she will carry ore.

STEAMER SOO CITY.

The accompanying is a picture of the steamer Soo City, which belongs to the Booth company and which that company will bring to this port next week to put on the Duluth-Sault run. The Soo City will leave Chicago with a cargo headed for Duluth on Monday next and will reach here about Thursday, it is expected. She has been wintering at Grand Haven, Mich., and has been refitted and given new equipment.

The Soo City is 171 feet long, 33 feet beam and 12 feet depth. Her tonnage is 670. She is six feet longer than the America and will be the largest boat which the Booth people will have running into Duluth. It is said that she is a very fine craft and it is expected that a good deal of excursion as well as other business will be worked up on her during the summer.

MANILA TO BE MOVED.

Reid Wrecking Company Likely to Move Barge Next Week.

The barge Manila, which has been resting in shallow water in the bay opposite the Duluth Boat club house, will probably be removed to the Superior ship yards some time next week.

This will be done by the Reid Wrecking company, which released the craft from the beach near Two Harbors, where it was flung by the big storm of last November. The wrecking company's contract stipulates that the barge shall be delivered at the ship yards.

There is much work in sight at the yards now and the chances are that there will be some delay in getting the Manila into dry dock. The Manila belongs to the Pittsburg Steamship company's fleet.

ALL NEW FANGLES.

Steamer Kirby Coming on Maiden Trip With Modern Equipment.

The new steamer W. K. Kirby is on her way to Duluth, having left Detroit on Wednesday morning. She is the first vessel on the lakes to be equipped according to the requirements of the new rules for steamships. She has a wire cable between her fore and aft masts, and has a breeches buoy arrangement for this. She also has the new style lifeboat required. This is her maiden trip.

The Kirby will be viewed with interest when she arrives in port.

CLEMSON'S HARD LUCK.

Started First of Trio and Gets to Duluth Last.

An interesting trip up the lake was made by the three boats now at the coal docks at the Zenith blast furnace. These boats started from the same dock at Cleveland, for the same dock at Duluth, and each was desirous of coming in first. The D. M. Clemson started at 3 p. m. on Friday, the 13th, and the J. J. Albright and the M. A. Mason started about 12:30 on Saturday morning. Of the three boats the Albright is the fastest, but the Clemson hoped to win out, because of the start she had on the Albright. However, through a lot of hard luck of being caught in the ice, the Albright passed her, so the Clemson was out of that race.

In the meantime the Mason, which is owned by another company, under Capt. R. O'Connor, with John Ward as chief engineer, put on full power, and in the dark of night passed the Clemson, who thought the Mason miles behind. The result is that the Clemson came in last and will have to lay up for five or six days.

THIRTEEN HOODOO

Seems to be Following Wrecked Steamer Zimmerman.

When the steamer Eugene Zimmerman, sunk a few days ago in the Sault river by the Tomlinson steamer Saxona, is raised, her owners had better see that she is provided with the left hind leg of a graveyard rabbit shot in the dark o' the moon, for that vessel seems to be followed by the dread hoodoo "13."

It will be recalled, of course, that the Saxona, which sunk the Zimmerman, left Duluth on Friday and the date being the 13th—a double hoodoo. But this is not all. The Zimmerman was launched at Toledo on Thursday, Jan. 13, although some of the newspapers of Detroit hav been trying to play the "13" hoodoo to the limit by claiming that she was launched on the 13th of the month. She was, however, christened by a 13-year-old girl. At the time of her launching a man fell dead from excitement on the steamer just as she slid from the ways. Later, when the Zimmerman was towed to a coal dock she ran aground. She escaped the double hoodoo of Friday the 13th by sailing a few minutes before midnight a week ago last night.

While this attempt at showing the power of "13" is interesting, some are apt to overplay it, and the only wonder is that it has not been pointed out that Toledo, where the boat was built, is No. 26 in size in the United States and that 26 is just two thirteens.

The Zimmerman is owned by the Toledo Steamship company, of which the Sullivan interests control the larger part. Capt. L. S. Sullivan, managing owner of the Zimmerman, says the boat is fully covered by insurance.

"She will be raised immediately," says Capt. Sullivan. "The task will be comparatively easy, as she went down in only a little more than twenty feet of water."

The Zimmerman has a capacity of 10,000 tons, is 605 feet in length and 30 feet in depth. Capt. F. B. Cody was master of the Zimmerman.

The Smeaton Ashore.

Amhurstburg, April 21.—The barge John Smeaton, up-bound with coal in tow of the steamer Douglass Houghton, ran on the east bank at the Lime Kilns at noon yesterday. The wrecker Newman and tug Brockway are working on the stranded boat. Probably 700 tons of cargo will have to be taken out before the boat can be floated.

COAL FLEET HELD UP IN DULUTH HARBOR.

The picture given here is a reproduction of one taken by H. C. Hubert, of the fleet of steamers lying at anchor in the harbor waiting for turns at the coal docks. These steamers have been accumulating in the harbor ever since the season opened, there being such an amount of coal loaded into boats that on arriving here they could not get unloading accommodations. This picture was taken at about the time the glut had reached its highest point. In the group there is not one small steamer. They are all of the larger type, and among them are several brand new ones.

FIRST DULUTH ARRIVALS.

Season Openers at This Port for Twenty-Four Years.

Those who are interested in comparing dates will doubtless like to peruse and probably preserve a list made up by R. R. Wells concerning dates of the first arrivals of boats in Duluth harbor since and including the year 1883. The dates of the first arrivals for the years 1892 and 1898 have been preserved all right, but the names of the vessels cannot be found. Here is the list as prepared by Mr. Wells and handed to The Herald:

Year.	Vessel.	Arrived.
1883	Empire State	May 12
1884	Jay Gould	May 9
1885	Arizona	May 14
1886	Campana and Calumet	May 4
1887	Spokane	May 7
1888	Kasota	May 12
1889	Osceola	April 19
1890	Pryor	April 23
1891	Livingstone and Weed	April 30
1892	Name unknown	April 22
1893	George W. Roby	May 9
1894	W. H. Gratwick, No. 2	April 19
1895	J. W. Nicholas	April 30
1896	Mahoning	April 23
1897	Harlem	April 23
1898	Name unknown	April 16
1899	Waldo	May 2
1900	M. A. Hanna	April 24
1901	Jay Gould	May 3
1902	F. R. Buell	April 2
1903	Tom Wilson	April 11
1904	Mary H. Boyce	May 12
1905	E. N. Saunders	April 20
1906	Socapa	April 17

Will Not Load Copper.

Houghton, April 21.—Owing to the refusal of the Anchor line to recognize the local Freight and Copper Handlers' union, which is affiliated with the Longshoremen's association, it was impossible to get laborers to load copper on the steamer Schuylkill, which arrived yesterday morning. A force of non-union foreigners was set at work, but all quit when approached by union pickets. No trouble is expected.

Passed Detroit.

Detroit, April 21.—(Special to The Herald.)—Up: Cranage, midnight; Lumberman and barges, 12:30 Saturday morning; Juno and barge (cleared), 4; Stafford, McWilliams, 7; Pathfinder, Sagamore, 7:40; Green, three barges, 8. Down: Senator, 10 Friday night; Cambria, 11; England, 2:40 Saturday morning; W. W. Brown, 6:15.

Up: Castle barges, 9:40; Pridgeon and barge, 9:50; Williams, 10:30. Down: David Whitney, 8:10.

Up yesterday: Seneca, 11; Bradley, consorts, noon; Australia, Amazon, 12:40 p. m.; D. Houghton, 1; Starrucca, 1:20; Ireland, 1:30; Pickands, 2:20; Sacramento, Grampian, Cornell, Maia, 3:20; S. Marshall, Jupiter, 7; Seguin, 8:20. Down: Hoover and Mason, 2:15 p. m.; J. Wallace, 2:40; Gilbert, Ravenscraig, 3; Marion, 3:10; Morse, Tadousac, Berlin, Aurora, 3:40; Bulgaria, Iron Cliff, Des Moines, 4; Wolf, 4:40; Bransford, 6; German, Admiral, 6:40; Van Hise, Constitution, 8; Selwyn Eddy, 8:10.

The Sault Passages.

Sault Ste. Marie, April 21.—(Special to The Herald.)—Up: Wood, 9:30 Friday night; Rangor, Frontenac, 10; Laurelia, 11:30; Ottawa, 5:30 Saturday morning; Haddington, Lucy Neff, 8; Gary, 9; William Palmer, 9:40; North Wind, New York, Pana, 11. Down: Mariposa, 10:30 Friday night; Holden, 12:30 Saturday morning; Harvey Brown, 2:30; A. E. Stewart, 3:30; Kirby, Hartnell, 5:30; Woodruff, 4:40; Corey, Algonquin, 9:30; Wells, 10:30.

The Murphy Floats.

Sault Ste. Marie, April 21.—(Special to The Herald.)—After leaving about 500 tons of ore the steamer S. J. Murphy was floated, so that temporary repairs might be made. She got away at 7 o'clock this morning. The tug General and a lighter have gone to the steamer Malietoa on Round island.

Fight on Houghton Docks.

Houghton, April 21.—(Special to The Herald.)—As a result of a clash between union and non-union freight and copper handlers over the loading of the Anchor liner Schuylkill at the Copper Range dock, several non-union workers received cuts and bruises. James Wallace, president of the union was arrested, but later was released. Non-union men are now working under the protection of officers.

Vessel Movements.

Green Bay — Cleared: Mackay, Duluth.

Erie — Cleared: Coal—McWilliams, Fort William; Maida, Superior.

Ashland — Arrived: Norris, Fulton. Cleared: Light—Wiehe, Marvin, Superior.

Milwaukee — Arrived: Miller. Cleared: Louisiana, Superior; City of Rome, Manchester, Milwaukee, Escanaba; Holmes, Nicholas, Duluth.

Port Colborne — Up: City of Montreal, Fort William; Monteagle, Buffalo; Simla, Marquette; Howard, Marinette; Imperial, Sarnia.

Sheboygan — Cleared: Davidson, Duluth.

Racine — Cleared: Spalding, South Chicago.

Manitowoc — Arrived: Curtis.

Escanaba — Arrived: Wade, Armenia, Pabst, Corsica. Cleared: Black, Rogers, Matoa, Nimick, Williams, Ohio ports.

Chicago — Cleared: Grain—City of Paris, Buffalo.

Port of Duluth.

Arrived—Wiehe, Marvin, Ralph, Connelly Bros., light for lumber, lower lakes; A. B. Wolvin, (Small), Bixby, Yuma, Pack, F. Brown, light for ore, Lake Erie; Thomas Adams, coal, Lake Erie.

Departed—S. S. Curry, grain, Buffalo; A. B. Wolvin, Wawatam, light for ore; Two Harbors; Clyde, Maruba, 131, Lyman C. Smith, ore, Lake Erie ports; Wissahickon, merchandise, Buffalo.

Pure Blood

Is certain if you take Hood's Sarsaparilla.

This great medicine cures those eruptions, pimples and boils that appear at all seasons; cures scrofula sores, salt rheum or eczema; adapts itself equally well to, and also cures, dyspepsia and all stomach troubles; cures rheumatism and catarrh; cures nervous troubles, debility and that tired feeling.

SPECIAL.—To meet the wishes of those who prefer medicine in tablet form, we are now putting up Hood's Sarsaparilla in chocolate-coated tablets as well as in the usual liquid form. By reducing Hood's Sarsaparilla to a solid extract, we have retained in the tablets the curative properties of every medicinal ingredient.

Sold by druggists or sent by mail.

100 doses one dollar. C. I. Hood Co., Lowell, Mass.

Mrs. Helen L. Thompson of Lewiston, Me., reports great benefit to her little girl from Hood's Sarsaparilla, which thoroughly purified her blood after an attack of that blood-poisoning disease, scarlet fever. It gave her strength and renewed health. Thousands of others tell of similar cures, also cures of scrofula, salt rheum, eczema, etc.

GET YOUR FIRE INSURANCE

—WRITTEN IN—

"Strongest Old-line Companies"

Seventy Million Dollars Assets of Insurance Companies Represented by Us.

LET US WRITE YOUR INSURANCE!

Best Companies—Equitable Settlements.

Hartman-O'Donnell Agency

209-210-211 Exchange Bldg

209-210-211 Exchange Bldg.

We carry a complete line of Filing Cabinets, Sectional Cases and Card Index Cabinets.

CHAMBERLAIN & TAYLOR CO.,

323 WEST SUPERIOR STREET.

TO MAKE LARGE IMPROVEMENTS

Zenith Telephone Company to Expend $75,000 This Year.

The Zenith Telephone company is to expend $75,000 in improvements and extensions in the city alone during 1906. Eight hundred wires in underground cable, extending east from its exchange to various points of distribution, have already been installed. Cable aggregating 600 pairs, leading westward from the main exchange, to be distributed at various points between Fifth avenue west and West Duluth, with some of it going clear to the West Duluth exchange, has been ordered, and is now being made up at the factories. The company is preparing to substitute cable wherever practicable, in place of overhead wires, in order to bring its service up to the highest possible state of perfection.

The addition of a large section to its central switchboard is just being completed, together with new extensions to both the Lakeside and West Duluth exchanges. Although its switchboards, when installed two and four years ago, were the most complete and modern known to the telephone world, yet so rapid is the development and change in matters telephonic and electric, that several improvements looking toward bettering the service have been made in switchboards in which it was thought the acme of perfection had been attained. Accordingly, the company has had its boards changed so as to embrace every valuable invention and improvement along such lines. The company will continue the policy which it adopted about four years ago of mailing periodically, to each of its subscribers, cards of inquiry concerning the quality of their telephone service. No pains or expense will be spared in the effort to give its subscribers a service as near perfection as it is possible to attain in the present development of the science.

In addition to the above, several new No. 8 circuits are being installed on its allied long distance lines. The growth of its long distance business has been so rapid that its present lines are overworked. The new circuits will be in operation in a very short time, when long distance customers will be served without delay.

French & Bassett
DULUTH. MINN.
First Street and Third Avenue West, Duluth, Minn.
COMPLETE HOUSEFURNISHERS.

McDougall Kitchen Cabinet

will save you hundreds of steps because everything you need in the preparation of a meal can be found in the cabinet without your going back and forth from the kitchen table to pantry and closet.

A McDougall Kitchen Cabinet

takes the place of the kitchen table and gives you the same unobstructed working surface as the table—with a drop leaf at either end if desired.

Think of the convenience it would be to you in the preparation of a meal, to have all the food supplies, dishes, cooking utensils, flour, sugar, salt, spices, and everything else within the instant reach of your hand, without your leaving the cabinet.

Think what it would mean to you in the saving of time as well as in the saving of steps. Think what it would mean to you when you came to make up your grocery order to be able to look through the cabinet and tell exactly what you need without looking in a dozen different places.

We carry several makes of kitchen cabinets at every possible price from $6.75 up

Sold on Very Easy Payments.

BOYS WERE NEGLECTED.

Probation Officer Withrow Takes Them Away From Their Parents.

Charging their parents with neglect, Probation Officer Withrow brought Frank and George Legard, two small boys, from Mountain Iron, yesterday. The boys were taken to police headquarters while arrangements were being made for the disposition of their case. They could not understand Mr. Withrow's explaination that they were being held in custody only for their own good and appeared to be much grieved over the matter.

Complaints regarding the treatmen' of the boys have been coming to headquarters for two years past. Mr. Withrow investigated and found that the boys have been kept out of school at various times and sent to the saloons to get beer for their parents. One of the boys was found by Mr. Withrow when in the act of making a trip to a hooze dispensary for that purpose. Mr. Withrow says the boys have not had sufficient clothing during the past winter and that their home influences have been bad. The father of the boys is a section hand on one of the range railroads.

RESULT OF QUARREL.

Judge Dibell Refuses to Open Case on Motion of Mrs. Johnson.

In special term of district court this morning Judges Dibell and Cant very quickly disposed of the calendar which consisted of only twelve cases, most of which were continued. The principal feature was a motion before Judge Dibell to reopen the case of Johanna Johnson vs. John Paulson et al. This motion which was made by the plaintiff was denied by Judge Dibell. It seems to be a quarrel which has descended to scolding and threats. When the case was up before, Mrs. Johnson charged that Paulson agreed to see to her support for a consideration of letting him use her land. She charged at that time that there were difference about the agreement; so the court settled the matter for them, giving Paulson certain rights and directing him to keep his agreement to support Mrs. Johnson. Now, it develops that she charged that Paulson has threatened her and thrown her down in the snow, and that he had failed to live up to his agreement.

In his counter affidavit, Paulson claimed that Mrs. Johnson has been making things disagreeable for him since the case was up before, and has been claiming a cow and some other things which the court decreed he should keep. He also says that the old lady had been making threats against him. Therefore this morning, Judge Dibell refused to grant the motion to open the case again.

The members of the Old Settlers' association are requested to attend the funeral of Mrs. Merritt at the M. E. church, Forty-sixth avenue west, Oneota, Sunday, April 22, at 2:30 in the afternoon. Carriages will be provided for those who wish to go to the cemetery.
MICHAEL S. BRIGHT,
President.

Moderate Price
Calumet Baking Powder
$1,000.00 will be given for any substance injurious to health found in Calumet.

COPPER STOCKS A LITTLE OFF

Prices Close Slightly Lower After Rather Uninteresting Day.

Copper stocks were a trifle weaker at the close today. The market was heavy and uninteresting. North Butte opened at $88.50, declined to $88, rallied to $88.75 and fell to $87.50. The closing price was $87.75 bid and $88 asked. The total number of shares of North Butte traded in was 1,483. Amalgamated opened at $110 75, declined to $109.75, rallied to $110.37½ and fell to $110.25. The closing price was $110 bid and $110.25 asked. Anaconda opened at $272, fell off to $270 and rallied to $272. The closing price was $272 bid.

United Copper opened at $66, declined to $65.87½, rallied to $66.12½ and fell to $65.50. The closing price was $65 bid and $65.50 asked. Butte Coalition was inactive and closed at $35 bid and $36.25 asked. Calumet & Arizona opened at $116.50, advaneed to $117 and declined to $116.50. The closing price was $116.50 bid and $119 asked.

Calumet & Pittsburg had a good tone, selling at $26 and closing at $26.50 bid. Denn-Arizona sold at $15.50 and closed at $15.50 asked; Junction at $25.50 and closed at $25.50 bid and $26 asked; Lake Superior & Pittsburg at $35 and closed at $35 bid and $35.50 asked and Pittsburk & Duluth at $20.25, closing at $20 bid and $20.25 asked.

Black Mountain was inactive and closed at $11.75 bid and $12.25 asked; Keweenaw closed at $13 bid and $13.50 asked; Warren was quite active, selling at $16.75 and $17 and closing at $16.75 bid; Copper Queen of Idaho at $2.25 and closed at $2.25 bid. Ophir Tunnel sold at 27 and 28 cents and closed at 26 cents bid and 29 cents asked.

California Excursions.

On account of the Imperial Council Ancient Arabic Order, Nobles of the Mystic Shrine convention, the Minneapolis & St. Louis R. R. will sell tickets April 25 to May 5, limited to July 31 for return passage, at rate of one fare for the round trip. Rate will apply going via any direct route, returning via any other direct route. Stop-over privileges granted. For further particulars call on agents or address A. B. Cutts, G. P. & T. A., Minneapolis, Minn.

Svea-Normanna

Singing concert—Lyceum, April 29, 8 p. m.

WEST DULUTH

BOUND TO HAVE STREET

Commercial Club Intent on Keeping Thoroughfare to Duluth.

Asks Council to See to Repair of Grand Avenue.

A very important meeting of the West Duluth Commercial club was held last evening. A contribution of $50 was made by the club to the sufferers of San Francisco and placed in the hands of L. A. Barnes and W. B. Getchell, who were appointed to act on the general committee to raise money for this relief. They have scattered subscription blanks around to the various real estate offices where donations will be received and they especially ask the people of West Duluth to generously open up their purses for this worthy cause.

E. J. Wallinder, E. J. Zauft and Louis Ramsted were appointed a committee to look into the cause of the unfair rate discrimination in the shipment of Southern pine to Duluth. It is said that the pine is first shipped to St. Paul and from there it is billed to Duluth, causing not only a great deal of unnecessary delay but also needless expense to the buyers.

The committee on the roadway between Duluth and West Duluth made as well as individuals. Plans of the house will be given later.

SPRING FESTIVAL.

Third Swedish Baptist Church to Have Annual Celebration.

The annual spring festival of the Third Swedish Baptist church will be given, next Wednesday evening, at the church, corner of Fifty-ninth avenue west and Ramsey street. Following is the program which has been prepared:

Organ prelude, "Festival March".....Ashford
W. A. Anderson.
Anthem, "There is a Fountain".....Nelson
Choir.
Bible reading and prayer .....
Rev. C. O. Christianson.
Address of welcome.....
Rev. C. A. Aldeen.
Quartet, "Where is Peaceful Rest"
Male Quartet.
Violin solo, "Andante et Air de Ballet".....Danbe
Master Ragnar Larson.
Address, "The Greatest Power in the World".....
Rev. K. E. Forsell.
Solo, "Free as a Bird".....Bana
Mrs. J. H. Jern.
Recitation, "The Countenance of Man".....Franzen
P. J. Borgstrom.
Piano duet, "In Festal Array"..Batiste
Miss O. V. Olson and W. A. Anderson.
Address, "Shirker, Jerker and Worker".....
Rev. F. L. Trelstad.
Anthem, "In the late hour of night".....Nelson
Choir.

WANT FOUBISTER.

Universal Millers Want West Duluthian to Manage Them.

The Universal Millers' baseball team is after Thomas Foubister to act as manager, George Thompson, hitherto in that position, having resigned. Mr. Foubister will decide tomorrow as to this. The Millers will play their first game of the season tomorrow with the Mork baseball team, at Athletic park. Quite a number of West Duluth boys are playing positions in the Millers. These are:

Ernie Larson and Jack Whitte, pitchers; Thomas Robinson, catcher; Ernie Coughlan, first base; Salvoy, second; M. Buska, shortstop; Olson, Combs and J. Carey, fielders.

WEST DULUTH YOUNG MAN AND HIS BRIDE, WEDDED THIS WEEK.

MISS ALMA ANDERSON.

VICTOR MONSON.

only a partial report as it was investigating the various plans suggested by the city engineer and is also planning one of its own. At this point the matter regarding the condition of Grand avenue was brought up and the following resolution introduced:

"Resolved, that this club hereby call upon the common council of the city to ascertain who is responsible for the condition in which Grand avenue was left after the laying of the gas mains in said street and to cause the said avenue to be restored to a proper condition at the expense of the party or department of the city so responsible."

This resolution brought forth much discussion and the general opinion was that the contractor did not perform his part of the contract when he left the street in its present state. The entire southerly half from Fifty-eighth avenue west to the Bryant school was torn up and in the filling of it the repaving had been neglected, causing this dissatisfaction, and as nothing has been done the club took up the matter and will endeavor to hold the responsible party to account.

DYNAMITERS' HOME.

Club Will Build Bungalow at Fond du Lac at Once.

The Dynamite club is planning to build itself a summer home. This will be at Fond du Lac just below the rapids. The club has acquired a nice piece of ground there and will at once proceed to build a bungalow in the wilderness. This place will be quite pretentious and will have accommodations for twenty people.

It is expected that all members of the Dynamite club will take advantage of the accommodations so offered and will frequently be found "at home" at the bungalow. There will be every accommodation possible furnished and the Dynamiters will have a nice place at which to spend their outings as a club

Cluett
COAT SHIRTS
are made of the best white or color-fast fabrics. You can get what you want of your dealer if you insist on it. $1.50 and more.
On and off like a coat.
CLUETT, PEABODY & CO.
Largest Makers of Collars and Shirts in the World

MRS. MERRITT'S FUNERAL

To be Held Sunday Afternoon From Merritt Memorial Church.

The funeral of Mrs. Merritt will take place tomorrow afternoon, from the house at Forty-first avenue west and Third street, at 2 o'clock. From the house the body will be borne to the Merritt Memorial M. E. church, and there the funeral services will take place. Rev. Robert Forbes, now of Minneapolis, and formerly presiding elder of the Duluth district, will preach the funeral sermon.

Dr. Forbes was a long-time friend of Mrs. Merritt and of her family. It is expected that the attendance of old settlers will be large. Alfred and Lewis J. Merritt have arrived from Pasadena, Cal., to attend the funeral.

Return From Honeymoon.

Mr. and Mrs. Albert Meldahl returned yesterday from an extended trip through the West where they had been to spend their honeymoon. They were visiting with relatives and friends in Dakota Washington Oregon, California, Utah and Colorado and have been gone about six weeks. During their trip they had very good weather and had an exceedingly good time. The country was pleasing to them and the people hospitable, but both think that Duluth is the best place for them. They will make their home at 507 North Fifty-ninth avenue west after Monday.

At Farmers' Convention.

H. R. Patterson, L. A. Barnes, J. A. Scott and a number of other West Duluthians are in Carlton today attending the good roads convention being held there. They are interested in that country and are interested generally in good roads. It is expected that some first rate ideas will be brought out in the papers and the discussions.

West Duluth Churches.

At Holy Apostles Episcopal church, corner Fifty-seventh avenue west and Elinor street, Sunday school will be held at 9 a. m. tomorrow, and evening prayer and sermon will be given at 7:30 in the evening. The subject will be "Easter Reminiscences." Rev. Roderick J. Mooney is rector.

• • •

At Plymouth Congregational church, corner of Fifty-fourth avenue west and Bristol street, Rev. H. W. Johnson, the pastor, will preach at 10:30 tomorrow morning on "And It Fell, And Great Was the Fall Thereof." At 7:30 in the evening his subject will be "How Shall We Escape If We Neglect So Great Salvation." The Y. P. S. C. E. will meet at 6:30 and the leader will be Edward Roe.

• • •

At the West Duluth Baptist church, corner of Sixtieth avenue west and Bristol street, Rev. Arthur J. Hoag will preach in the morning on "The World's Need of Christ" and in the evening he will preach on "The Love of God." The B. Y. P. U. will meet at 7 p. m. and Sunday school will meet at noon.

• • •

At Merritt Memorial church the morning service will be held at 11 o'clock and the subject of Rev. S. G. Briggs' sermon will be "The Righteousness of the Cause." There will be no service in the evening. At 2:30 in the afternoon the funeral services over the remains of Mrs. L. H. Merritt Sr., will be held at the church, Rev. Robert Forbes preaching the sermon.

• • •

At the Westminister Presbyterian church, Rev. W. J. Lowrie, the pastor, will preach at 10:30 tomorrow morning on "The Great Deliverer." The Christion Endeavor society will meet at 6:30 p. m.

• • •

At the Third Swedish Baptist church, Fifty-ninth avenue west and Ramsey street, services will be held at 11 o'clock in the morning and 7:30 o'clock in the evening. Rev. C. A. Aldeen will speak at the morning service on "The Lasting Peace," and his evening subject will be "The San Francisco Calamity, or Saved, Yet Though as by Fire."

Sunday school meets at 9:45 o'clock in the morning and Young Peoples' society meets at 5 o'clock in the afternoon. A good musical program will be rendered at the evening service.

West Duluth Briefs.

Henry Hewett and family left today for Winnipeg, where they will spend a month visiting with relatives. Mr. Hewett has a number of lots in that city and will try to dispose of them and thinks that this is the time to do the selling there as the prices are now at the top notch. He will also visit at Reston, where he at one time had a farm.

The Royal Neighbors and the Modern Woodmen will give a dance and card party at the Great Eastern hall next Wednesday to their friends. This is an invitation affair.

The Beneficent Degree of the West Duluth Council No. 4 will give another of their enjoyable card socials at the Wade hall next Monday evening.

Mrs. Olina Erlindson and son Goodman of Selkirk, Can., are visiting with Mrs. Haldora Olson of 329 North Fifty-eighth avenue west.

A daughter was born this morning to Mr. and Mrs. Noah Viol of 218 North Fifty-third avenue west.

Everett Smearage was seriously injured yesterday at the Virginia & Rainy Lake sawmill while employed at the slacher. His foot was badly lacerated by being caught in a chain.

Miss Julia Holt of Marine City is visiting friends here.

Wood match factory blocks at W. G. Pond's coal office.

W. H. Douglass of Virginia is in the city on business.

John Oliver of Hibbing is in West Duluth and expects to open a saloon in this city.

The Curling club banquet and dance promises to be a very successful affair. It will be given next Wednesday night at Wade's hall. A great many tickets have been sold for it.

The Degree of Honor gave a dance last evening at Gilley's hall and it was largely attended.

Will Kellar has returned from Minneapolis.

A son was born to Mr. and Mrs. Cassius E. Moore of 5179 Raleigh street. The event occurred this morning.

George Govett arrived today from Hibbing, where he was working.

Mr. and Mrs. P. J. Maher have returned from their honeymoon trip to the Twin Cities and are now at home at 5101 Main street.

Instructions to beginners on mandolin. See Albert Nelson, Olander's drug store.

Jewelry repairing, Hurst, 301 Central.

EASY TO QUIT
COFFEE
when you have well-made
POSTUM
and the change for 10 days works wonders.
"THERE'S A REASON."

Electric Light and Power.

A talk with us will prove to you that ELECTRIC LIGHT is the only light you can afford to use in your home, or put in the house you are building. Your property will rent more readily, will pay a higher income, and attract a better class of tenants IF IT IS EQUIPPED WITH ELECTRIC LIGHT.

ELECTRICITY in your home insures for you the COMFORTS and CONVENIENCES of

ELECTRIC FANS
ELECTRIC FLAT IRONS
ELECTRIC SEWING MACHINES
ELECTRIC COOKING UTENSILS

ELECTRIC POWER never tires, it serves faithfully, never complains. Requires little or no space, less care. Absolute adaptation to all conditions. Its use means: great saving in machinery and initial cost of installation of plant, high ECONOMY in cost of operation, and INTENSIFIED PRODUCTION possible ONLY where ELECTRICITY is used.

Duluth Edison Electric Co.,
BOTH PHONES 298. 216 WEST SUPERIOR STREET.

BOYS AS AFTER DINNER SPEAKERS

Four Appear on Toast List of Boys' Department Banquet.

The preparations are about complete for the fourth annual banquet of the boys' department Y. M. C. A., which will be held next Friday at 6:30 p. m., in the boys' department building, on Sixth avenue east.

E. L. Millar will act as toastmaster for the occasion, and will speak to the toast, "Our Country," to which the members will respond with the national anthem.

The program of speeches will be as follows:

"The Sunday Club" .....
David Duncan.
"Boys Grown Up" .....
Rev. M. S. Rice.
"The Boys' Department" .....
Edward Borgen.
"The Summer Camp" .....
Rev. Alexander Milne.
"Athletics" .....
Harwood Sturteyant.
"Our Country's Greatest Product"
E. W. Peck of Minneapolis.
"The Association" .....
Phil Bevis.
"Our Mothers" .....
Willis Hamblin.

The Lincoln school orchestra will provide the music, and the dinner will be served by the mothers and sisters of the members.

PARR AND BUCKLEY.

Englishman Will Try and Throw Irish Giant Twice in Hour.

Jim Parr, the English wrestler, will meet Buckley, the Irish giant, at the Metropolitan theater, this evening, agreeing to throw the latter twice within an hour.

The two men have a side bet of $100 on the result, and the winner is to take all of the net receipts.

Monday evening Parr will meet Dematra, the Greek, at the Grand opera house in Superior and endeavor to throw him three times in an hour.

NAMES OF ASSESSORS.

These Will Make the Estimates for the Next Tax Levy.

As was published yesterday in The Herald the various assessors will get their books and instructions from the county auditor next Thursday. These assessors for the different towns in the county are:

Cities: Duluth, W. L. Jackson; Ely, T. Jury; Eveleth, John J. Murnick; Tower, J. D. Murphy; Virginia, not reported.

Villages: Aurora, Charles Olson; Biwabik, N. B. Shank; Buhl, John O'Donnell; Chisholm, D. C. Hackett; Fall Lake, not reported; Floodwood, John Auger; Hibbing, J. B. Connors; Iron Junction, Gust Borg; McKinley, N. B. Shank; Merritt, N. B. Shank; Mesaba, not reported; Mountain Iron, Gust A. Appull; Proctorknott, J. J. Whyte; Sparta, Alborn, Allen and Angora, not reported.

Towns: Biwabik, N. B. Shank; Breitung, James H. Nettell; Canosia, William McComber; Clinton, Gust Borg; Cotton, Abraham Wickstrom; Culver, A. H. Steffen; Duluth, Halver Halverson; Emabarrass, John Kangas; Fayal, F. P. Rutherford; Fern, Edward Chapman; Floodwood, John Auger; Fredenberg, Charles Blomquist; French, William H. French; Gnesen, Paul Lepok; Grand Lake, Victor Johnson; Great Scott, John O'Donnell; Holden, Hjalmer Lanne; Hermann, William Janzig; Industrial, Z. Jolin; Kelsey, J. U. Yoakrin; Kugler, Fred Wahlsten; Lakewood, Wiliam Simpson; Lovell, Hugo J. Cameron; Meadowlands, Aug Olson; Mesaba, Mesaba Mountain and Morse, not reported; Morcom, Erik Erikson; Midway, Oscar Erickson; McDavitt, not reported; New Independence, E. A. Beckman; Nichols, not reported; Normanna, Joe Solem; Northland, not reported; Pike, Nicholas Belkola: Rice Lake, Stephen Heleski; Solway, John Miller; Stuntz, J. B. Connors, and St. Louis, not reported.

On Grand Larceny Charge.

Deputy Sheriff M. J. Horgan brought down from Hibbing this morning Patrick Sheehan and Thomas Millen, charged with larceny in the first degree. It is alleged that they assaulted one Frank Kolo in Stuntz township and stole from him a silver watch, a knife and $7 in money. They were examined before Judge Brady in Hibbing and bound over to the grand jury, bail being fixed in the sum of $500 each. Sheehan is said to have served two terms in the reformatory already.

Svea-Normanna

Singing concert—Lyceum, April 29, 8 p. m.

Examination FREE
Eye, Ear, Nose and Throat
DR. BEST,
Rooms 1 and 2, 26 W. Superior St

WE TEST EYES
as well as, if not better, than any one else in Duluth. Our prices are lower than the other good specialists.
C. D. TROTT No. 3 West Superior St.

Call on the New Firm,
SEATON-DAY ELECTRIC CO.
For any kind of Electrical work. We will take care of you right.
25 N. FIFTH AVE. WEST.
Zenith Phone 38. Bell 1227

HAVE A LOOK
at yourself before leaving your office. See yourself as others see you. You can do this by having the YALE LAUNDRY place a cabinet in your office.
No need then for you to look anything but right.

EDISON THE WIZARD
We are headquarters for Edison Phonographs and the famous Gold Moulded records—the No-Scratch kind. We carry every record in the catalogue. Machines sold on the easy payment plan.
B. F. HATHAWAY,
200, 201, 202 ALWORTH BUILDING.
Zenith Phone—Office, 291; Res., 329-Y.

Weak Kidneys

It is of but little use to try to doctor the kidneys themselves. Such treatment is wrong. For the kidneys are not usually to blame for their weaknesses or irregularities. They have no power—no self-control. They are operated and actuated by a tiny shred of a nerve which is largely responsible for their condition. If the Kidney nerve is strong and healthy the kidneys are strong and healthy. If the Kidney nerve goes wrong, you know it by the inevitable result—kidney trouble.

This tender nerve is only one of a great system of nerves. This system controls not only the kidneys, but the heart, and the liver, and the stomach. For simplicity's sake Dr. Shoop has called this great nerve system the "Inside Nerves." They are not the nerves of feeling—not the nerves that enable you to walk, to talk, to act, to think. They are the master nerves, and every vital organ is their slave. The common name for these nerves is the "sympathetic nerves"—because each set is in such close sympathy with the others that weakness anywhere usually results in weakness everywhere.

The one remedy which aids to treat, not the Kidneys themselves, but the nerves which are to blame, is known by physicians and druggists everywhere as Dr. Shoop's Restorative (Tablets or Liquid). This remedy is not a symptom remedy—it is strictly a cause remedy. While it usually brings speedy relief, its effects are also lasting.

If you would like to read an interesting book on inside nerve disease, write Dr. Shoop. With the book he will also send the "Health Token"—an intended passport to good health. Both the book and the "Health Token" are free.

For the free book and the "Health Token" you must address Dr. Shoop, Box 7700, Racine, Wis. State which book you want.

Book 1 on Dyspepsia.
Book 2 on the Heart.
Book 3 on the Kidneys.
Book 4 for Women.
Book 5 for Men.
Book 6 on Rheumatism

Dr. Shoop's Restorative Tablets—give full three weeks' treatment. Each form—liquid or tablet—have equal merit. Druggists everywhere.

Dr. Shoop's Restorative

GIRLS FIGHT OFF PORCH CLIMBER

Normal Students Put Robber to Flight, But Lose Money.

Cedar Falls, Iowa, April 21.—Hazel Webster of Charles City and Edith Shaw of Clayton, students at the normal school, had an exciting experience to their room by climbing upon the porch.

The young woman boarded at the home of Charles Bly, near the school. Each had received checks from their parents and together they had about $41 in money. The man entered their room through a window opening upon the porch, and had succeeded in robbing one of the girls of her money without awakening either. He made some disturbance, however, in attempting to secure Miss Webster's money, and she awoke and raised an alarm.

Her companion rushed to the rescue and both girls set upon the robber, who fought desperately. He succeeded in freeing himself from their grasp and jumped from the window to the ground, taking with him $31. A 10-dollar bill fell to the floor in the struggle.

There is no clue to the thief, but the robbery is supposed to be the work of local amateurs. Neither of the young women were hurt.

BODY OF EDMONS FOUND.

Mystery at Wahpeton of Several Months is Cleared Away.

Wahpeton, N. D., April 21.—The body of Rev. T. M. Edmons of this city, who disappeared on Dec. 21, 1905, was found in the Red river about four miles north of this city at 11 o'clock Thursday night by two men.

The body was unrecognizable, but was identified by the clothing. His watch was still in the pocket, and had stopped at 10:25, which was about the time he was supposed to have been drowned.

The water went down about a foot Thursday and exposed the body, which had lodged in sand in shallow water about fifteen feet from the shore.

The discovery of the body clears up a mystery, as some skeptical persons had doubts of the drowning, though everything pointed to it as the solution of his sudden disappearance.

Mrs. Edmons is at Island Pond, Vt., and the body will be sent there.

DISEASED KIDNEYS

If Any of Your Family in This or Past Generations Have Been Troubled with Kidney Disease, Make a Test of Your Urine and Satisfy Yourself.

CURED FREE.

WARNER'S SAFE CURE

is the Best Cure for All Forms of Kidney Disease. A Trial Bottle Will Be Sent **ABSOLUTELY FREE** to Any Reader of The Duluth Herald.

TEST YOUR KIDNEYS: Put some morning urine in a glass or bottle, let it stand for twenty-four hours. If then it is milky or cloudy or contains a reddish brick-dust sediment, or if particles or germs float about in it, your kidneys are diseased. If, after you have made this test, you have any doubt in your mind as to the development of the disease in your system, send us a sample of your urine, and our doctors will analyze it and send you a report with advice free.

WARNER'S SAFE CURE is used for all forms of kidney, liver, bladder and blood diseases; uric acid poison, rheumatic gout, diabetes, pain in the back, scalding and painful passage of urine, frequent desire to urinate, painful periods, bearing down and so-called female weakness.

SUFFERED MISERY FROM KIDNEYS

Mrs. Wm. Eckerson, 840 Liberty street, Schenectady, N. Y., adds her testimony to the thousands of testimonials received from sufferers who have been cured by WARNER'S SAFE CURE and WARNER'S PILLS. She says: "My health began to fail. I grew steadily worse with kidney trouble. I became discouraged and was about to give up the struggle when I commenced to take WARNER'S SAFE CURE. I am today a well woman, and my recovery is solely due to WARNER'S.

WARNER'S SAFE CURE is purely vegetable and contains no harmful drugs; it does not constipate; it is now put up in two regular sizes and is sold by all druggists, or direct, at 50 CENTS and $1.00 A BOTTLE.

Refuse substitutes. They contain harmful drugs, and do the patient more harm than good.

TRIAL BOTTLE FREE. To convince every sufferer from diseases of the kidneys, liver, bladder and blood of the value of Warner's Safe Cure, a trial bottle will be sent absolutely **free** to anyone who will write to WARNER SAFE CURE CO., Rochester, N. Y., and mention having seen this liberal offer in The Duluth Herald. Our doctors will also send medical booklet, containing symptoms and treatment of each disease and many convincing testimonials, **free.**

HELPING HANDS.

RAILROADS

ROADS MAKE ALLOWANCE

Take 500 Pounds Off Lumber Shipments in Open Cars.

Will Mean Big Saving Where Shipments Are Heavy.

Notice has been given by the Northwestern trunk lines west of Chicago, of an important concession to the lumber shippers. Hereafter these lines will make an allowance of 500 pounds per car on all lumber shipped in open cars. This allowance is to cover the weight of car stakes and supports.

Hitherto the shippers when forced to use the open cars, as they have frequently done during the past year, on account of the car shortage and their inability to get box cars when they wanted them, have been compelled to pay all the way from 10 to 30 cents per hundred. Where large shipments of lumber were being made right along this extra weight of 500 pounds per car for which the shipper was paying, amounted to a considerable sum. Not so much difference was noted where the shipments only amounted to a car or two. The lumber shipments from Duluth and all the lumber manufacturing points in the Duluth district have been getting heavier each year, and during the past season have reached a large figure.

The weight allowance does not affect the coast lines, and lumber shippers from all coast points, if they use open cars must continue to pay for the extra weight.

INVITATIONS ISSUED.

Missabe Road to Act as Host When New Train Starts.

Invitations have been issued by the officials of the Duluth, Missabe & Northern to a number of patrons of the line to be the guests of the road on the initial trip of the new train, on Wednesday.

The train will leave the Union depot at 8:30 a. m. and returning, will arrive at Duluth at 5 p. m. Luncheon and refreshments will be served on the train and every effort made by the management of the road to give its guests an enjoyable time.

The train will be spick and span new from the pilot of the new Baldwin passenger locomotive of an improved type, to the last rear platform of the handsome new combination cafe and parlor car, which will go into commission on that day. Every car is fresh from the shops and the train will be as complete and comfortable a one as any in the country.

The new equipment will be in regular use on the morning train out of Duluth in the morning. The observation car now in use will be remodeled into a cafe-parlor car and will go into service on the train which leaves Duluth in the afternoon.

ISSUES MARCH NUMBER.

Northern Railway Club Gets Out Its Official Publication.

The publication containing the official proceedings of the Northern Railway club for March, has just been issued by Secretary C. L. Kennedy. The magazine shows marked improvement over the former publications, both in point of size and make-up and contains some very interesting reading. Two papers were read before the club March 23, one entitled "Steel Ore Docks" by R. Angst, chief engineer of the Duluth & Iron Range Railway company, and the other "Electricity Versus Steam for Railways" by R. A. Swain, representative of the General Electric company of Schnectady, N. Y.

The next meeting of the club will be held the evening of April 27, at which time George H. Anthony, general agent for the Wisconsin Central Railway company will have a paper on the best methods of handling freight claims and Mr. Swain will furnish his second paper on "Electricity Versus Steam for Railways."

Change of Passenger Agents.

Official notice has been received at the local railroad offices of the appointment of Henry W. Browne as Northwestern passenger agent for the Lake Shore & Michigan Southern road, to succeed W. B. Hutter, resigned. Both of these railroad men are well known at the Head of the Lakes. Mr. Browne was for a short time city passenger agent at Superior for the Great Northern road, afterward going with the New York Central company, with offices at Minneapolis. His headquarters will now he at St. Paul. Mr. Hutter was formerly city ticket and passenger agent for the Great Northern company at Duluth.

WILLIAMS MINE TO BE REOPENED

After Three Years' Idleness, by John M. Thomas Company.

Virginia, Minn., April 21.—(Special to The Herald.)—The Williams mine at Biwabik, formerly known as the North Cincinnati, is to be reopened at once after three years' idleness. The John M. Thomas company, operating a furnace and iron works at Milwaukee, is the operating company, and C. L. Prince, formerly of Michigan, will be superintendent. Mr. Prince arrived at Biwabik this week, accompanied by John M. Thomas and the work of getting the machinery in order was at once started. The last work done at the property before it was closed down was the sinking of a new shaft. This is in good condition and a shafthouse will be erected over it at once. It is expected to begin shipping ore within thirty days. The Williams was formerly operated by Mr. Thomas when he was the owner of the West Duluth blast furnace. The ore is a nonbessemer, but a good structure, and it is expected that the mine will be steadily wrought until the deposit is exhausted. The greater portion of the output will be used by the J. M. Thomas company in its Milwaukee furnace.

The first ore was shipped yesterday from the Mayas mine, the new property east of Mesaba station, developed during the winter by the Mayas iron company, of which A. B. Coates of Virginia and A. M. Miller, Jr., of Duluth are the principal stockholders. This property is unique because almost the entire deposit of half a million tons can be mined without the aid of steam power in any form. The ore lays high upon a side hill and will be mined and dumped through chutes directly into the ore cars, which will stand alongside and below the ore body. The surface is very light, running from three to six feet in depth. The greater portion of this has been removed during the winter. The shipment of ore is the first that has ever been made from the Mesaba range east of Mesaba station, but the outlook is that there will be several shippers in that section before many years have elapsed.

A diamond drill was recently installed on section 16, 58-16, near McKinley, by the Longyear Exploration company. The land is owned by the state and the lease was formerly held by E. T. Sweeney, who drilled the property without results. It is evident that it is the intention of the Longyear people to drill to a greater depth.

E. A. Wildes, Jr., inspector of state mines, was in the city the first of the week. He says that many new state leases will be operated this season, which will add considerably to the state revenues.

W. I. McCarthy, a diamond drill man, who has been operating in the Bisbee district of Arizona for several months, was here this week. He is now drilling on the Vermilion.

Louis G. Jenks, cashier of the Franklin group, has recovered from his recent illness and is again attending to his duties.

Earl Richards, recently appointed superintendent of the Kinney mine at Buhl, was in Virginia this week. He reports that the property is being put in shape to begin shipments soon.

D. B. McDonald of the Cole & McDonald Exploration company, spent the week on the Marquette range near Negaunee.

C. H. Munger, general manager for Pickands-Mather & Co., inspected the Minorca mine here this week.

NEW LATH MILL

Of the Virginia Lumber Company Has Commenced Operations.

Virginia, Minn., April 21.—(Special to The Herald.)—The new lathmill of the Virginia Lumber company commenced operations Thursday, the necessary alterations having been completed. The mill employs between forty and fifty men on one shift. A night shift will be put on in a few weeks. The planing mill also resumed operations yesterday, after a brief shut down in order to make needed repairs and additons to the machinery equipment.

W. F. Walsh, logging contractor for the Virginia Lumber company, who recently suffered a severe hemorrhage of the lungs, is again in a serious condition from the same cause.

The W. T. Bailey Lumber company's mill will be started up for the season on Monday next.

Captain and Mrs. James Trezona are visiting relatives at Lancaster and Platteville, Wis.

J. W. Murphy was in Duluth on business Thursday.

Edward Larson, a single man, 43 years of age, died on his homestead, near Ashawa, some time last Sunday. He was found by a neighbor after he had been dead for some hours. The cause of his demise was heart disease. The funeral was held here Thursday afternoon. He was a brother of Mrs. John Peterson of this city.

A number of local Elks will go to Hibbing today to attend the institution of a lodge of that order here this evening.

The dancing party given at the Fay opera house, last evening, was one of the finest affairs of the season. A tempting spread was served at Hotel Fay at midnight. Flaaten's orchestra of five pieces furnished music.

Success has crowned our efforts of untiring endeavor, and we present to the public, with a confidence never before held by any other medicine, Hollister's Rocky Mountain Tea. 35 cents, Tea or Tablets. Ask your druggist.

ROCKER IS INDICTED FOR A SECOND TIME.

Rock Rapids, Iowa, April 21.—Charles Rocker, tried and convicted of murder upon the strongest testimony ever given in an Iowa court, sentenced to life imprisonment and later granted a new trial by the supreme court, has just been indicted a second time, and he will be tried again at the next term of district court.

Rocker was employed as a hand on the farm of August Schroeder, near here. In 1900 the body of Schroeder was found hanging in his barn, and it was pronounced suicide. Three years later Rocker, who had married Schroeder's widow, was arrested in South Dakota and brought here for trial.

The principal evidence was given by his wife, who testified that she heard Rocker crying out in a dream one night, "Now, August, I've got you at last." And in his sleep he acted out the part of a murderer.

The wife demanded to know what it meant, and, after he had said he would kill her if she told, Rocker confessed.

He said that he had given Schroder poison in liquor the night before and had dragged his body to the barn and hung it there. The state showed that Rocker had three other wives living, and thereby avoided the state law against accepting testimony of a wife against her husband.

Form No. 168.

NIGHT MESSAGE.

THE WESTERN UNION TELEGRAPH COMPANY.

INCORPORATED

23,000 OFFICES IN AMERICA. CABLE SERVICE TO ALL THE WORLD.

This Company ***TRANSMITS*** and ***DELIVERS*** messages only on conditions limiting its liability, which have been assented to by the sender of the following message.

Errors can be guarded against only by repeating a message back to the sending station for comparison, and the Company will not hold itself liable for errors or delay in transmission or delivery of ***Unrepeated Messages,*** beyond the amount of tolls paid thereon, nor in any case where the claim is not presented in writing within sixty days after sending the message.

This is an ***UNREPEATED MESSAGE,*** and is delivered by request of the sender, under the conditions named above.

ROBERT C. CLOWRY, President and General Manager.

NUMBER	SENT BY	REC'D BY	CHECK
1562	C.H.	Cr	17 pd. night. 2:22 a.m.

RECEIVED Cor. 3d Ave. West and Superior St., DULUTH, MINN.
TELEPHONES: OLD 51. NEW 51.

April 21st, 1906

Dated New York, N. Y. 20

To John A. Stephenson,
Wolvin Building, Duluth, Minn.

Royal Exchange cable authorizing us to draw on London for all San Francisco losses.

R. D. HARVEY, Asst. General Manager,
Royal Exchange Assurance.

ALWAYS OPEN. MONEY TRANSFERRED BY TELEGRAPH. CABLE OFFICE.

LONG WALK BY ELOPERS

Protesting Parents Find Love Laughs at Watchful Detectives.

Youthful Couple Walked Sixteen Miles to Get Married.

Omaha, April 21.—Despite parental objections and the efforts of the entire police department of Omaha, Cupid won again when Harry La Page, 17 years old, of Fifteenth and Burdette streets, and Miss Olive Blossom Dodendorf, 16 years of age, of 1703 Manderson street, were married at Wahoo, whither they had eloped.

For two months the youthful couple has been trying to elope, but every effort was frustrated by the police, who were keeping close watch on them at the request of La Page's mother.

Once the couple were taken from a train at the union station by detectives, the girl being held at police headquarters until the mother called after her.

Two weeks ago La Page came downtown for the purpose of purchasing a pair of shoes, promising his mother to return at 10 o'clock. She has not seen him since.

La Page went to West Point to await the coming of his sweetheart. Meantime the police of Omaha were searching for the young man, but could not find him.

Miss Dodendorf left home ostensibly to visit a girl friend, but her real intention was to join La Page in Fremont.

Fearing that she would be again arrested were she to board a train in Omaha, Miss Dodendorf took a motor car for Benson, walked from there to South Omaha, a distance of about twelve miles, and then went to Fremont over the Union Pacific.

La Page was not there to met her, so she visited with an aunt. Three days later she received a telegram from La Page telling her to go to West Point. She immediately obeyed the summons, but the youthful couple could find no one in that place who would perform the ceremony.

Undaunted at this they went directly to Wahoo, where the ceremony was performed.

Next day Mrs. Edward La Page, mother of Harry, telephoned Chief of Police Donahue that she believed her son was hiding at the Dodenhorf residence.

Detectives Drummy and Maloney were sent to search the house and at the very hour they were going through the house the nuptial knot was being tied in Wahoo.

Before the detectives left the Dodendorf house a long-distance telephone message conveyed the news to Mrs. Dodendorf that the ceremony had been performed.

Several weeks ago Mrs. La Page asked that her son be arrested, and Detectives Ferris and Dunn found him in the parlor chatting with Miss Dodendorf. The patrol wagon was called and La Page sent to police headquarters, but was almost immediately released.

Recently Detectives Drummy and Maloney went to the Dodendorf home after La Page, but the young woman saw them coming and secreted Harry in the cellar, where he remained all day, the girl carrying his meals to him.

Always thereafter, when La Page visited his sweetheart their courting was done in the cellar, the detectives who called numerous times, not thinking to look there for him.

The marriage has caused much ill-feeling to arise between the La Page and Dodendorf families and the remarks exchanged over the telephone after the wedding between the mothers of the couple were anything but pleasant.

Mrs. Dodendorf was inclined to accept the situation and make the best of it, but Mrs. La Page refused to be reconciled.

When asked if she intended making an attempt to annul the marriage, Mrs. La Page said:

"I cannot yet say what will be done. They are too young to get married and I think something should be done."

Svea-Normanna

Singing concert—Lyceum, April 29, 8 p. m.

A Firm Foundation

THE ACME QUALITY KIND

New Era Paint

It's pure paint—every atom of it

The reputations of thousands of good painters all over this country has been firmly built on the foundation of New Era Paint, because their work was so excellent that it defied complaint or criticism.

New Era Paint is made from the highest grade of materials, and its quality is established by years of practical tests.

Ask for color card, showing latest fashionable shades and proofs of New Era quality.

Made by
Acme White Lead & Color Works, Detroit, Mich.

DULUTH HDW. CO.
113 West Superior St.

ICE-BOUND SAILORS WILL NOT SUFFER.

Winnipeg, Man., April 21.—Thomas Anderson, a bronzed and rugged servant of the Hudson Bay company, has arrived, and laughs at the idea that the American whalers frozen up in the Arctic sea for the winter will suffer great hardships, and he adds that the story to the effect that fully 75 per cent of the crews will die of scurvy and starvation is absolutely ridiculous.

A noteworthy feature of Fort Simpson, over 1,500 miles duo north of the international boundary, is the electric light plant there. The lights used for illuminating the company's offices and the dwelling huts; in winter it is kept burning all the time on account of the darkness of the days, but in summer it is not used at all, the nights consisting of three hours' twilight, in which artificial light is unnecessary.

While on the way south Mr. Anderson saw a herd of forty-three buffalo running wild, probably the only herd which is not in captivity or semi-captivity. Fur-bearing animals are very plentiful along the northern rivers this year, and the catch will be well up to the average, several musk ox being included with the furs being shipped to England by way of Hudson bay by the company.

The coldest day at Fort Simpson was 62 degrees below zero; the past winter was an exceptionally mild one up there. The old trapper made the long trip to Winnipeg in a dog sled, but expects to return in the company's steamer which plies the Mackenzie river.

OPERATED IN MINNESOTA.

Members of Safe-Blowing Gang Identified by Gopher Officers.

Marshalltown, Iowa, April 21.—Sheriff N. Nicholson of Austin, Minn., and Sheriff Oscar Subby of Albert Lea came to Marshalltown yesterday and identified Corcoran, Wagner and Burns, three of the men captured Tuesday morning while robbing the safe in the Marshall Vinegar works, as part of the gang which operated in Austin and Albert Lea on the 12th and 13th inst. Another of the gang was partly identified. Frank Rogers, shot by Officer Haas, is still alive. All have been bound over.

REPORT SAYS IRELAND WILL BECOME CARDINAL.

Chicago, April 21.—The Chicago Daily News publishes the following cablegram from Rome: The Daily News correspondent is informed by W. P. Rend of Chicago, who is here with his wife and daughter, that he is convinced from information which he considers thoroughly authentic, as it comes from a high source in the Vatican, that Archbishop Ireland will be made a cardinal in the immediate future.

Dedication of Monument

Erected by Wisconsin on Shiloh Battlefield, Pittsburg Landing, Tenn. For the above occasion "The North-Western Line" will sell excursion tickets, April 2 to 5, at one fare for the round trip, to Paducah, Ky., Johnsonville, Perryville, Selmer and Danville, Tenn.

Tickets good for return up to April 15th, 1906. City Ticket office, 302 West Superior street.

Svea-Normanna

Singing concert—Lyceum, April 29, 8 p. m.

A Cure Positive and Permanent.

Men's Diseases!

Dependable Treatment.

Nervous Debility---Impotency.

NERVOUS DEBILITY—This disorder has for years baffled the efforts of physicians, yet to this very day a majority of doctors are attempting to overcome it by methods that have been in constant use and that have constantly failed for half a century. They dose the system with powerful stimulants and tonics calculated to restore nervous forces or strength that is not and never has been lacking, with a result that the functions are temporarily excited to the positive detriment of the patient. **We have permanently cured thousands of cases of prematureness, loss of power,** which demonstrates the absolute accuracy of our understanding and treatment of the disorder. You can place entire confidence in our ability to cure all cases that come to us for treatment.

IMPOTENCY—Our treatment positively cures all weak men by overcoming and removing the ill effects of former indiscretions and excesses. It stops all losses and drains and quickly restores the patient to what nature intended—a hale, healthy man with physical powers complete.

Each and every patient receives the personal and watchful care and attention of a noted specialist until completely cured.

Established in Duluth since 1899.
The Northwest's Most Successful and Reliable.
SPECIALIST IN MEN'S DISEASES.

Kidney and Bladder Diseases.

DISEASE OF THE KIDNEYS and the various forms in which it manifests itself—Bright's Disease, Diabetes, Uric Acid and Uraemic Poisoning, Dropsy, Inflammation of the Bladder, etc, are positively cured by our Latest Medical Treatment. When any suspicious symptom presents itself, pains in the back and shoulders, frequent urination, palpitation of the heart, dizziness, sleeplessness, tired feeling, cold hands and feet, soreness over the bowels, swelling, etc, prompt attention is called for. An accurate diagnosis of the case should be had at once. See us without delay. It is the stitch in time that saves.

We positively cure Stricture, Varicocele, Kidney, Bladder and Urinary Troubles, Blood Poison, Nervo-Sexual Debility, Prostatic Troubles, etc. We write you a legal guarantee to treat you till cured for the one fee. Consultation free and confidential. Hours 8 a. m. to 8 p. m. Sundays 10 a. m. to 1 p. m.

We are long established in Duluth; and here to be seen every day in the year. Consult us free of charge.

Progressive Medical Association

No. 1 West Superior Street, Duluth, Cor. Lake Avenue and Superior Street.

A shoe that makes friends—No. 5 of

"The Style Makers"

Represents the best of the 1906 styles, not the loudest. The man who is above the petty extremes of dress—who wants elegance of material and correctness of shape—will see at a glance that this shoe is made for him.

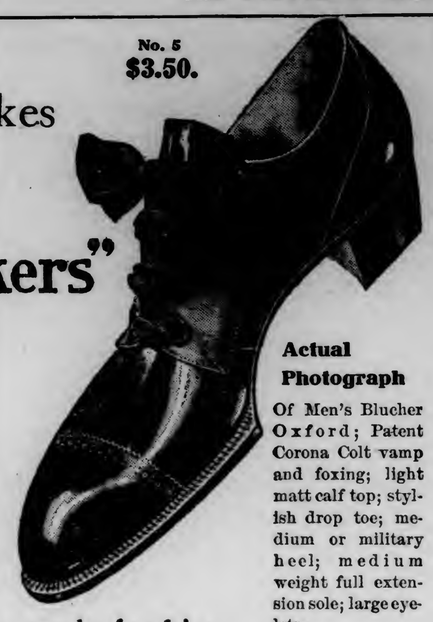

No. 5
$3.50.

Actual Photograph

Of Men's Blucher Oxford; Patent Corona Colt vamp and foxing; light matt calf top; stylish drop toe; medium or military heel; medium weight full extension sole; large eyelets.

The Gotzian style makers created this model to fulfill the demands of the latest fashion without bordering on freakishness.

Gotzian Shoes

Made in over 50 styles—for Men, Women and Children. Guaranteed by over 50 years of honorable record.

C. GOTZIAN & CO., St. Paul—1855-1906.

Notice to Out-of-Town Buyers—If your dealer cannot show them to you, write us and learn who can.

LABOR

SITUATION VERY FAIR

Local Labor Unions Are in Good Shape at Present Time.

Some Building Trades Unsettled—Trouble in Marine Unions.

UNION MEETINGS.

Tonight— Bakers and Confectioners, Kalamazoo block; Boilermakers, Axa hall; L. T. P. A., Labor World hall.

Monday—Retail Clerks, Labor World hall; Teamsters, Labor World hall; Stone Masons, Axa hall.

Tuesday—Carpenters, Rowley block; Machinists, Axa hall; Painters, Decorators and Paperhangers, Labor World hall; Sheet Metal Workers, Labor World hall.

Wednesday—Meat Cutters, Labor World hall; Steamfitters, Labor World hall; Plasterers, Kalamazoo hall.

Thursday—Builders Laborers, Axa hall; Plumbers, Labor World hall; Steam Engineers, Lyceum building; Cooks and Waiters, Labor World hall; Stationary Engineers, Axa building.

Friday—The Layers and Helpers, Labor World hall; Lathers, Labor World hall; Iron Moulders, Sloan hall; Federated Trades Assembly, Labor World hall; Bricklayers, Axa hall.

• • •

The labor situation in Duluth is, generally speaking, quiet. There is possibility but not probability of trouble in the building trades. Just now is the time during which the agreements for the year between the unions and the contractors must be made and there have been one or two kicks, but only one or two. For instance, the carpenters asked an increase from 37½ cents per hour to 40 cents per hour and in most cases this increase in the scale was granted without any objection to speak of. But a few contractors kicked. However, there is not enough objection to allow of a strike for most of the employers have signed up and therefore that question is out of the road.

• • •

The matter of the increase asked by the builders' laborers is still unsettled, but it is believed that as soon as the employers and the union get together there will be no further trouble. The employers do not kick much over the requested advance from 27½ cents per hour to 30 cents, but they do object to paying green men the same as experienced men, and the union proposes to take in green men, for the reason that there are not enough members of the union to go around.

The demand for men in all of the building trades this spring is tremendous, and there is a scarcity in every union. For instance, bricklayers, whose scale is 65 cents an hour, are getting in some cases as high as 80 cents, because the supply does not meet the demand. It is almost the same in every building trade.

• • •

The chief source of worry in the labor world just now is the attitude of and uncertainty in connection with the marine workers. Some fully expect a strike of most of these unions on May 1, and others declare that there will be no strike; that the matter will be fixed up soon. The recognition of the Mates' union by the carriers seems to be the principal cause for such a possibility, and yet there seems to be a feeling growing among tugmen, longshoremen and others of the marine unions that in a year which promises as well as this, they should not be asked to sacrifice their money for the mates, who have nothing to do with the shore men.

• • •

Otherwise matters are in a very fair shape in unionism here and in this vicinity.

We Print

Anything That is Printable.
We Do It Right.
We Do It Quick.
"Rush Orders a Pleasure."

MERRITT & HECTOR

PRINTERS AND BINDERS

Both Telephones. 30-32 West First Street.

We are Showing the Daintiest... **EASTER CARDS** That Have Ever Been

Placed on the Market at Prices That Will Suit Everybody.

Exclusive Agents for A. B. Dick & Co. **CHAMBERLAIN & TAYLOR CO.,** 323 West Superior Street

BOND and LINEN LETTER HEADS

SEE US

F. H. LOUNSBERRY & CO., PRINTERS

Providence Building, Fourth Avenue West and Superior St. Both Phones

IN POLITICS.

In political circles this week there is a new rumor and one which provoked many smiles and much incredulity, but which nevertheless has considerable of the stamp of authority. It is nothing less than that L. M. Willcuts will be Congressman Bede's new campaign manager.

It has been a matter of common knowledge in political circles that J. Adam Bede was never the choice of Mr. Willcuts for congress and in the past Mr. Willcuts has had considerable influence in picking the man. Mr. Bede's personal popularity, however, was a little too much for even his sagacity to overcome. Then Mr. Bede was anxious to fill Mr. Willcuts' position as port collector with his own campaign manager, Guy A. Eaton, and was only prevented by the United States senators.

Recently disappointments over appointments to office and the impossibility of fulfilling some promises perhaps thoughtlessly made have been stirring up some trouble for Mr. Bede and there have been rumors that strong candidates would come out against him. Mr. Willcutts has been regarded as having at hand his time for letting Mr. Bede down with a dull sickening thud. Mr. Bede, too, has lost his campaign manager by the appointment of Guy A. Eaton to the postoffice, for the department would hardly allow Mr. Eaton to take so much time from the office as the work of the campaign would require. It has therefore been up to Mr. Bede to cast about for a new manager.

In this hour of crisis in his political fortunes the United States senators are said to have come to his rescue by intimating to Mr. Willcuts that he conduct the campaign for Mr. Bede. An intimation from those to whom he owes so much would be recognized at once by Mr. Willcuts as a command and he would bow as suavely and gracefully as he so well knows how. Without doubt it would be a pretty solution of the problem for Mr. Bede.

It is not difficult, however, to find some strong elements of humor in the situation.

• • •

Duluth politicians who have been keeping track of events in regard to state politics say that the situation is just as mixed as it has been at any time. Many think that were the convention to be held tomorrow, Julius H. Block, the present state treasurer would be nominated, but today is merely today, and changes of many kinds are wrought in the darkness of the intervening hours. Then, what of the morrow? That nobody seems to be able to tell. Everybody is at liberty to guess—with reservations.

• • •

Duluthians who have been in St. Paul during the past week have all been given this tip:

"Keep your eye on Andy Stephens." "Andy" Stephens is State Senator A. D. Stephens of Crookston. He has done some fine preliminary work for a campaign, and although he has not yet announced himself, it is believed that he is merely awaiting the psychological moment for doing so. During his term in the legislature he kept up an active correspondence with all parts of the state concerned in the drainage question, and as a result many leaders, farmers and newspapers are friendly to Senator Stephens. They proposed him for congress, but when he did not take kindly to that proposal, he began to be mentioned for the gubernatorial nomination.

• • •

Senator Stephens is a banker, and has cash. He has a lot of friends who have cash also. A club has been started in Crookston, which is known as "The A. D. Stephens Club," and this organization is devoted to the booming of the Crookston senator for governor. It is sending out literature by the bushel, pointing out that Senator Stephens is one of the best friends of drainage in the state, and mentioning a lot of other things to his credit. This club will come to Duluth with a brass band.

• • •

All of the candidates for governor are anxious to know what Duluth has to say about it. Duluth is saying nothing about it yet. Some of the candidates have been informed, and, in fact, it is quite generally understood, that while St. Louis county will cast a solid and undivided vote at the convention for some man, still it is going to play the part of host and keep its hands off for a time yet. Meanwhile the work of getting ready for the convention of June 13 will keep Duluth busy, and it will devote its time welcoming the coming guests. But it is given out that St. Louis county will be heard from in good time.

• • •

Locally politics is not very active, but there is a decided undercurrent of work and inquiry among the ambitious. There are now five candidates for the Republican nomination for sheriff and there may be more. Those who have already filed are in order of their filing: Jack Miles, John T. Armstead, Ole Larson, J. P. Hoffman and Sheriff W. J. Bates.

As to the other county offices, there is nothing doing yet and nobody has signified his intention of running by filing except Judge J. B. Middlecoff, judge of probate.

• • •

In legislative matters, the situation remains for the most part unchanged. In the Forty-ninth district, where there have been the most filings for one legislative office—that of senator—there have been rumors. It is reported and claimed to be a fact that W. C. Brown of Proctor, who is a candidate for the state senatorial nomination on the Republican ticket, has practically withdrawn as he has been promoted on the Duluth, Missabe & Northern road and finds that he cannot afford to stay in the race and throw up what he has. This would leave three candidates, namely: Alderman L. A. Barnes of West Duluth, Representative P. E. Dowling of Eveleth and Former Representative P. R. Vail of Virginia. It was rumored that P. E. Dowling was about to withdraw, but this Mr. Dowling has flatly denied and says he is in the game to the finish. The withdrawal of W. C. Brown, if it comes about, is looked upon as favorable to Mr. Barnes.

In the other districts there have been no new developments.

AURORA WANTS NEW TOWNSHIP

Would Take in Village and Part of Farming District.

Aurora, Minn., April 21.—(Special to The Herald.)—An effort will soon be made by prominent business men of Aurora to organize a township here to include the village of Aurora, a portion of the St. Louis river farming district and the intervening territory. The need of a good highway from Aurora to the farming district is generally recognized and it is believed that the quickest and best way to attain the road is by organizing a township. It is claimed that it is only about three miles southward from the village to the road leading from Biwabik to the St. Louis river settlement, that the grade is easy and that a road could be constructed at small cost. When the road is built, Aurora will be the nearest trading point for these farmers and the trade would be of mutual benefit.

The first of next week R. J. McGhee, Charles R. Hill and August Knuti intend to make a trip to the St. Louis river and interview the farmers on the project of organizing a township. It is believed they will meet with no opposition, but hearty encouragement.

A plan is being discussed to enlarge the township of Biwabik so as to take in the greater portion of the farming settlement in the hope of holding the farming trade in Biwabik, but the chances are that the farmers will prefer to have a highway to both villages so that there will be competition for the purchase of their products. This farming district is growing rapidly and within a few years will be able to supply a large number of range residents with farm and garden products.

FACTORY WOMEN MUST WEAR CAPS

Where They Come in Contact With Exposed Machinery.

St. Paul, April 21.—All women working in factories where they come in contact with exposed machinery have been instructed, through an order of the state labor department, to wear caps which will entirely cover their hair.

Two accidents have been brought to the attention of the department showing that the scalps have been literally torn from two women by reason of their hair catching in shafting. These accidents happened some time ago, but in making up the report of accidents for the fifteen months these accidents were especially brought to the attention of the department.

Upon investigation it was shown that they resulted from the women wearing their hair in such a way as to catch very easily in the exposed machinery. Word has reached the department that many of the factories are obeying the rule and compel their female workers to wear caps for protection.

The report of Julius Moersch, state statistician, on accidents for fifteen months has just been completed. It shows that from October 1, 1904 to December 31, 1905, there were 1,075 persons injured in accidents. Of this number seventy-six were killed and a number were permanently injured.

The largest number of fatalities occurred in the mines where twenty-six were killed. Railroad work claimed twenty-one and sawmills five. In the list of killed and injured were forty-three children, all of them under 16 years of age.

There was a wide diversity of accidents from a skinned thumb to a broken spine and a crushed skull. The greatest number of accidents occurred between the ages of 21 and 25 years. Between these ages from 11 to 19 per cent of the accidents happened. The department regrets that the system of reporting accidents is so incomplete at present. The law only requires accidents to be reported, not deaths resulting from such accidents, so that it is almost impossible for the department to arrive at the exact number of fatalities.

CONTRACTORS SLOW

About Bidding on Government Contracts for Irrigation Works.

Washington, April 21.—(Special to The Herald.)—Striking evidence of the tremendous development now taking place in the arid West is shown by the difficulty which confronts the federal government in securing reliable contractors to undertake the construction of the great irrigation works. A distressing shortage of laborers prevails, and this fact, combined with the numerous opportunities for obtaining contracts for works of lesser magnitude, makes the contractors slow about bidding on government jobs.

This condition is forcing the reclamation service to undertake construction by force account on several of the projects.

The board of engineers assembled at Carlsbad, N. M., on the 21th inst., to open bids for the Avalon dam project, report that no bids were submitted. Authority has been asked to construct the work by force account in order that it can be undertaken at once.

WITCH'S FRIENDS ATTACK GERMAN JUDGE.

Berlin, April 21.—There was a riot in the district court at Kempfen when Josepha Wolff, a woman wonder-doctor, 72 years of age, was sentenced to six weeks' imprisonment.

She had earned large sums of money by her quack practice, and the peasants had unlimited faith in her. Recently two patients sustained lifelong injuries from her treatment, and when the cases were reported to the public prosecutor he took action.

The court was crowded with believers in the old woman, who attended to give evidence of the cures she had effected in their own cases, and hundreds of people waited outside for the verdict.

When sentence was passed the court was stormed by the crowd, who attempted to rescue Wolff. They stoned the judge as he left the building, smashed the windows, and had a stubborn fight with the police, who made some arrests.

NORMAL SCHOOL NOTES

The first year class had charge of the program in chapel this week. Miss Shoesmith read selections from "Little Citizens," by Myra Kelley on Monday, Tuesday Miss Carrie Prime sang a solo, Wednesday Rev. Dr. Cleland of the First Presbyterian church gave a short address to the students on "The Power of Personality." The chorus sang on Thursday, and President Bohannon spoke to the students on Friday.

• • •

The Glee club held its weekly practice Friday afternoon in the music room.

• • •

The Seniors held an important meeting in the lunch room, Monday afternoon. Plans for commencement week, and class day, were discussed.

TRIED TO KILL HIMSELF.

Inmate of Bemidji Jail Butts Head Against Cell Bars.

Bemidji, Minn., April 21.—(Special to The Herald.)—Yesterday morning Andrew Sledge, an inmate in the county jail, attempted to commit suicide by butting his head against the bars of his cell and climbing to the top of the enclosure and jumping, headforemost, to the bottom. His action was discovered in time to prevent him doing himself serious injury.

LUNNY GETS VERDICT

Of $750 Against Cass Lake for Personal Injuries.

Cass Lake, Minn., April 21.—(Special to The Herald.)—In the district court at Walker, yesterday, John Lunny was awarded $750 in his suit against the village of Cass Lake for injuries received by a broken plank on a sidewalk. Mr. Lunny sued for $3,000. Attorney Price of Grand Rapids appeared for the village, while A. M. Scrutcheon of Bemidji was attorney for the plaintiff.

BECAUSE

Of Its Absolute Purity and Delicious Flavor

"SALADA"

CEYLON AND INDIA GREEN TEA

Is Rapidly Taking the Place of Japans.

LEAD PACKETS ONLY. 60c and 70c per pound. AT ALL GROCERS.

HIGHEST AWARD ST. LOUIS, 1904.

Trade Supplied by Gowan-Peyton-Twohy Co.

INSPECTION IS KILLED

Judge Sanborn Holds That Wisconsin Law is Invalid.

Is in Violation of Laws Regulating Interstate Commerce.

Judge A. L. Sanborn of the United States court for the Western district of Wisconsin has given the Wisconsin grain inspection its quietus by deciding that the law passed by the state legislature two years ago and amended last winter is unconstitutional. The opinion was handed down in a case brought by elevator interests doing business at Superior, to determine the legality of the law and to restrain the grain commission from interfering with the elevators and mills.

The test case was brought by the Globe Elevator company against the members of the Superior grain and warehouse commission, the Great Northern railway and the Northern Pacific Railway company.

Attorneys Luse and Hudnall for the Wisconsin commission, are now considering the matter of appealing to the United States court of appeals. This is the only course left open to them. Judge Sanborn is looked upon as a very strong judge, however, and one whose opinion would not be easily overruled.

In the course of his opinion, Judge Sanborn said:

"The purpose to destroy the Minnesota inspection for the purpose of selling grain, and substituting the Wisconsin system, was, I think, the dominant purpose of the statutes in question, without which they never would have been passed. Believing that such statutes constitute a regulation of commerce between the states, they must be held invalid."

While Judge Sanborn's decision caused disappointment in the camp of the Wisconsin grain commission, it gave untold relief to the elevator and milling interests, who have been fighting the Superior inspection from the first. They have had to operate their houses at a great disadvantage and increased expense and over them always hung the possibility of having to materially change their method of conducting the houses.

THREE-YEAR-OLD BOY ABDUCTED IN AN AUTO.

Chicago, April 21.—Anson Head Richards, 3-year-old son of Prof. William Richards, instructor of mathematics at Yale university, was abducted here yesterday by three men, who carried him away in an automobile, and no trace of him has yet been found. The mother of the child is living at the home of her sister, Mrs. C. F. Hunting, 2661 North Forty-fourth avenue, and the boy was playing on the lawn in front of the house, when two men approached him. One of them lifted him up, and the chauffeur, who had stopped his machine some distance away, at once started toward them. The boy was hastily placed inside, the men clambered after him, and the machine went flying north at a furious rate.

A number of persons who witnessed the abduction gave chase, but the speed of the automobile was so great that they were distanced in a few minutes. The last seen of the machine it was on Milwaukee avenue, going toward the city of Evanston, which is twelve miles from Chicago.

Mrs. Richards came to the home of her sister several weeks ago, and it is said she had separated from her husband and did not intend to return to New Haven.

PANORAMA IN STONE.

Transparent Rock Found By a Tennesseean Baffles Science.

Gallatin, Tenn., April 20.—C. H. Rodemer of this city is the owner of one of the strangest stones ever found in this country. It was found twelve years ago in East Tennessee while Rodemer was visiting some relatives. The stone being of an amber color, very hard and transparent, cuts glass like a diamond.

About nine years after the finding of the stone its wonders were brought to light by accident. While examining some minerals with a magnifying glass Rodemer picked up this stone, which had lain untouched for years, and subjected it to a close scrutiny. The result was startling. Dazzling scenes of lakes, streams, cascades, waterfalls, chasms, mountains, gulches, valleys, woodlands, even people and animals, were clearly discernible. By turning the stone while under the glass all of the above pictures can be plainly seen, and many more too numerous to mention.

Rodemer has had many scientific men examine the stone and all pronounce it most wonderful, and give it as their theory that the stone is a fragment of an aerolite and is worth an immense sum.

Take Hollister's Rocky Mountain Tea this month. Drives away spring tiredness, gives appetite and sleep, makes you well and keeps you well. Great family tonic. 35 cents. Tea or Tablets. Ask your druggist.

CONFEDERATE VETERAN

Surrenders Flag That He Carried in the Civil War.

Jackson, Miss., April 20.—A pathetic incident occurred in the department of archives and history this week when an ex-Confederate private soldier, stooped with age and scarred and crippled with wounds, appeared at the office of Director Rowland with a package. With trembling fingers he broke the strings and took from the package a Confederate flag which he said he desired to place in the department as a relic.

"This was the flag of my old company," he said, "the Rodney Guards. I followed it through the war, and it was my purpose to be buried in it when I go to join the other boys across the river. But my comrades have asked me to bring it here where its history may be known and inspire future generations."

The veteran was Joseph Kling of Rodney, Jefferson county. He was accompanied by John W. Broughton, county historical commissioner of Jefferson, and A. J. McCallum, who was a member of the same company. Mr. Kling said he had waited till the anniversary of the day he was wounded at the battle of Shiloh while defending his old flag, thinking that a fitting occasion on which to make the presentation. Director Rowland promised to take the relic and have prepared for it a case in which it will be preserved, with an inscription giving its history and the name of the donor.

Mr. Broughton also brought to the department a second flag, which was made by the ladies of Union Church, Jefferson county and presented to the Charles Clarke Rifles by Mrs. Betty A. Galbreath, wife of Hon. John A. Galbreath, now of New Orleans. The flag is one of the original design, which was afterward replaced by the regular official Confederate battle flag. It went to the front with the company, but the order replacing this design was passed in the meantime, and the official flag was substituted before the company went into action. It has since been carefully preserved and will be kept in the department.

FREE PALMOLIVE

(Full size 10-cent cake.)

The finest and best toilet soap manufactured. You have seen it advertised in Ladies' Home Journal, Delineator, Woman's Home Companion, Ladies' World and many other publications.

For a limited time, the B. J. Johnson Soap Co.. (makers), in order to introduce these brands into every household, authorizes certain local dealers to offer a full size cake of Palmolive absolutely free of charge, to each purchaser of 25 cents' worth of

GALVANIC SOAP, the Famous Easy Washer, or JOHNSON'S WASHING POWDER, "Germ Proof"

(Either 5c or 25c package.)

We cannot afford to continue this offer long. Take advantage of it at once. The following dealers will supply you:

R. H. Rathbun & Co.,
Henry Folz,
Lundmark & Franson,
Johnson & Moe,
Moir & Walker,
M. M. Gasser Co.,
Lawrence & Gilman,
Robert Lueck,
J. A. Grochowiski,
Gronseth & Olsen,
C. B. Nunan,
Sundeen & Johnson,
O. A. Berg,
Market Grocery,
Meden & Morton,
O'Leary & Campbell,
Thos. Jensen,
Swanson & Stohre,
J. E. Foubister,
Bergquist & Co.,
Johnson & Jermstead,
Thos. Foubister,
A. W. Aller,
Thos. Trevillion,
Neff Bros.,
Louis Cato,
Geo. Schulenburg,
Harry Christian,
O. Tombling,
Alf. Lysen,
Mork Bros.,
H. E. Bartholdi,
C. S. Weik,
Storm & Carlson,
J. W. Lent,
G. A. Hjerpe,
Carlson & Lind,
Fred W. Erickson,
C. T. Fancett.
A. H. Donald,
J. A. Jeffrey,
Anderson & Ogg,
W. R. Bush,
Rustad & Johnson.

THE EVENING HERALD
AN INDEPENDENT NEWSPAPER.

Published at Herald Bldg., First St. Op. P.O. Square.
THE HERALD COMPANY.
Phones: Counting room, 324; Editorial rooms, 1126.

TEN CENTS A WEEK
EVENING HERALD—DELIVERED BY CARRIER

Single copy, daily	$ .02
One month	.45
Three months (in advance)	1.30
Six months (in advance)	2.60
One year (in advance)	5.00

Entered at Duluth Postoffice as Second-class Matter.

DULUTH WEEKLY HERALD.

Per year	$1.00
Six months	.50
Three months	.25

The Largest Circulation in Duluth

TO SUBSCRIBERS:

It is important when desiring the address of your paper changed to give both old and new addresses.

GIVE.

While the response of the people of Duluth to the appeal in behalf of the stricken and suffering people of San Francisco has been prompt and generous, as was to be expected, there is still need of increasing the fund, and there are many who have not yet participated in this noble work.

People of small means must not be scared out by the large contributions given by men who can afford it. Small ones are as acceptable, and in proportion to ability, they show as great generosity.

In the face of one of the greatest calamities of modern days, nobody should begrudge his share. Be it large or small, it helps, and it is easy to imagine one's contribution being coined into food and clothing and shelter that will bring comfort and relief to the sufferers at the Golden Gate.

Subscription lists have been scattered over town so that everybody can find one easily. Checks should be made payable to H. V. Eva, secretary of the Commercial club.

Tomorrow most if not all of the local churches will take up special collections for the San Francisco sufferers, and this will offer an avenue for those who do not feel able to give sums large enough to go on the subscription lists. These collections should certainly be very large, in the aggregate.

Don't be afraid that there is going to be an over-subscription. There is no danger of that. The need is great and pressing, and the dire situation of the people of San Francisco is such that it will take millions to restore even a measure of comfort that would seem bitterly hard to the safe, comfortable and prosperous people of Duluth.

It must be remembered that San Francisco has many poor, like all cities, and that practically all industry has ceased for the time being. Until employment is at hand and wages are coming in again, a very large proportion of the people will have to depend upon outside aid.

Give, and give as generously as you can; you'll feel a lot better than you will if you do nothing to help in this great emergency.

BROTHERHOOD.

The horror of a great calamity like that which has swept over San Francisco, unspeakable as it is, carries with it its own balm in the universal awakening of human kinship that always accompanies it.

Today, all over the country—and all over the world, for that matter—sympathy for the stricken city is quickly taking substantial form in relief measures that will go a long way toward softening the rigors of the catastrophe.

The government has promptly contributed $1,000,000 in addition to the supplies being furnished by the federal departments, cities are appropriating funds, secret societies are extending aid to their brethren in the devastated community, and citizens everywhere are contributing according to their means. There will be no difficulty in securing ample funds and stores, which will be hurried to the place where they are needed as rapidly as wires and fast trains can carry them.

This noble work of relief has pushed into the background all other activities, for the time being. Nothing, no matter how important, is permitted to interfere with it. It is a universal outpouring of brotherly love and sympathy, and the sight of human suffering has opened the rock of human selfishness, from which the fresh and everliving spring of human pity is pouring forth.

This cannot restore to being the hundreds whose lives have gone out; it cannot replace the noble structures that have been ruined, nor can it rebuild the city that has been destroyed. But it can and will put heart into the men who are suffering from one of the greatest calamities in history; it can and will make them realize that they are not standing alone in their grief and horror; it can and will help them and give them strength in their work of making a new and better city on the ruins of the one that has passed away.

It is a reaffirmation of the brotherhood of man. It shows once more that while the sordid cares of life breed selfishness and make men grow away from each other, they are dependent upon one another after all, and their strength lies in the bonds of brotherly love that, unseen and too often unfelt, hold them together.

AN INTELLIGENT CHARITY.

From Memphis, Tenn., comes a story that is full of suggestions along two lines. First, it shows what a little money intelligently used for the benefit of others will do; and second, it proves the business capacity and integrity of women.

Some years ago a Memphis man died leaving a widow and several children with the door open to the wolf. The widow applied to a lawyer, her husband's friend, for advice. He interested himself to the extent of raising $900, contributing $100 himself and getting eight other men to do likewise. This money was loaned to the widow, without interest, until she was able to repay it. The donors agreed that if she paid it back they would loan it to another widow on the same terms.

The widow invested her money judiciously in a small business. She conducted that business carefully and intelligently, and in two years she was able to pay the money back, and did. The men who formed the fund took it to another deserving widow and set her up in business, and she in her turn was prospered and enabled to repay it. For a third time it was made the initial capital of a third widow, and so it went. Now this little sum of $900 is in the hands of the ninth widow who has made it the foundation of her fortune, and things are prospering so well with her that shortly she will be able to pass it on to the tenth.

It's a pretty good showing, not only for the discriminating charity of the nine Memphis gentlemen—the term is used advisedly and not recklessly—but for the business capacity and integrity of the women. Up to date eight women have had that money, absolutely without security beyond their bare word of honor, and not one of them has even dreamed of failing to pay it, and not one of them has been so neglected by fortune that she has been unable to pay it.

That $900 has built up nine estates and is probably today supporting twice that many families. It has started nine bank accounts, added nine business enterprises to the city of Memphis, and has soothed the sorrows of nine afflicted women.

The incident is valuable indeed. It is refreshing and heartening. It is an example to be followed by indiscriminate distributors of charity and by those who withhold charity when it is needed. No mention has been made so far of the pleasure that fund must have given to the nine men who made it up. It is hard to imagine an investment that would have brought them more real, abiding satisfaction than this one. At slight expense they have done an enormous amount of good, have made homes happy that had been desolate, have turned aimless and almost helpless idleness into contented and productive thrift.

It is a very pleasant incident, indeed, and its good effect will not stop at the city limits of Memphis. It affords a suggestion to men of means everywhere, showing them what real charity is like.

RESPECT FOR LAW.

A local correspondent of The Herald, commenting on recent remarks in these columns regarding the personal property tax dodgers and the value of "legal quibbles" in defeating the ends of justice, touched the sore spot squarely in the quick when he said that the trouble lies in the general disregard of law.

We are trying desperately to enact a lot of new laws, when we already have on the statute books laws to which we pay, by common consent, but scant respect. And disregard of law by common consent invariably gives encouragement to contempt for laws that most of us wish to see enforced.

The example of law violation comes to us from high places. Governments, either openly or secretly, disregard some laws and then seem to be surprised when they experience difficulty in enforcing others. In the case of the personal property tax, if everybody obeyed the law and made true returns at actual cash values of all their property, it would work out much better than it does now. The tax rates would be enough lower so that nobody would be harmed, and there would be equal taxation apportioned according to means. But now, though the constitution requires all property to be assessed at its actual cash value, and though public officers solemnly swear to enforce the laws, officers, citizens and all are in a conspiracy to disobey them. The assessing officials, instead of assessing all property as the laws require, agree upon a law-breaking compromise to assess it at certain percentages of its value. The citizen fights to get as light an assessment as he can, and thinks nothing of swearing to a false return, because all others do the same.

Laws should be made to be enforced, not to be half enforced or wholly disregarded, for if society agrees to forget some laws, it is largely to blame if the evil-minded agree to forget others.

Every instance of this sort shows that public opinion, after all, is the only law that amounts to anything. No matter how virtuous and seemly it may be, a law that has not public opinion back of it is useless and ineffective. And very often, too, public opinion unsupported by any written law will accomplish results much more important than any law lacking public support can possibly bring about.

The remedy, therefore, is the cultivation of public opinion in favor of law. Laws that the people do not support are better off the books than on, since every useless law is encouragement to lawlessness.

EASY COME, EASY GO.

There is a good deal more philosophy in the phrase "easy come, easy go," from the one-time popular song "The Gambling Man," than there usually is in similar songs. There seems to be something about money that is easily and quickly made that makes it easily and quickly spent, and so evident is this that lots of people come to the conclusion that it is different from other money, and that nobody gets the good out of it who makes it that way.

Very likely the difference is in the people themselves, rather than in the money, but the fact remains that gamblers, whether they conduct their operations over a green table, a roulette wheel or upon a stock or grain exchange, are easy spenders, and that few of them lay by permanent savings. Perhaps this is because a close man will not risk his money on a chance; perhaps the popular idea that there is a curse attached to "easy money" is the correct theory. At any rate, there are innumerable examples of the fact that money that "comes easy" also "goes easy".

The dispatches the other day brought a new example. Major William B. Anderson, once famed as a wizard of faro, dropped dead in a New York street, and his end came in penniless deprivation. All that was left him was the golden memory of his former successes at the gaming table. The money had flown long ago, and apparently his success at wooing the goddess of chance had barred his success in any other pursuit.

When his body was picked up by a policeman a bunch of newspaper clippings dropped from his pocket, and all of them dealt with his gambling successes of a quarter of a century ago. They were soiled and worn with many handlings, showing that in his years of poverty he had found some solace in reading over again the stories of his triumphs. They told how he "cleaned up" $3,000 in one place, $2,800 in another, and often $1,000 in other places. At one time he won $10,000 in ten nights. Altogether, if he had kept his winnings, they amounted to more than enough to make him comfortable all the rest of his life. But it was "easy come, easy go," and he died penniless.

Many young men see only the side of the story told in those worn old clippings. The death of this famous gambler shows the other side of it. Lives of gamblers, closely studied, never prove anything else but wholesome sermons against gambling. Though there is excitement and interest in their quick revolutions from affluence to poverty and back again, there is no excitement and no interest, nothing but deadly pain and misery, in the days when the wheel of fortune refuses to rise again, and they are left, stranded and poverty-stricken, at the bottom.

A MEDAL FOR HONESTY.

Everybodys knew things were pretty bad in New York city. It must be a very bad atmosphere that would produce the life insurance evils recently revealed, besides other exhibitions of moral laxity that are familiar to the public. But now it has become so bad that when they found an honest man the other day they promptly presented him with a handsome medal.

The man is Frederick L. Kelley, a bookkeeper. He received a gas bill last month for 61 cents, while the bill for the previous month was $5.65. He knew that he had burned more gas than that, and that the bill should be larger, and when he called at the company's office to settle he explained that his bill seemed to be wrong.

The clerk said the company never made mistakes, that people always thought the meter registered too much, and that this was impossible because the meters could not lie. He denied, therefore, that there had been any mistake, and refused to make a correction.

"But," said Mr. Kelley, "this bill is too small. It says 61 cents, and $6.10 would be more like it. It is probably a clerical error, and I wish you would fix it promptly, as my time is valuable."

An investigation revealed the fact that the bill should have been $6.16, and that the clerk that made it out had left off the final figure. Kelley paid it, less the discount, and thought no more of the incident.

Not so with the gas company, however. Its officialdom was thrown into a flurry by the happening, and there was a meeting of the board of directors. A few days ago Kelley received by mail a small box, within which was a card on which was written: "From the officers and directors of the Consolidated Gas company." Packed in cotton below it was a beautiful medal. On one side was the figure of Diogenes, standing as if his quest for an honest man had been satisfied at last, and preparing to blow out his lantern. On the other side was the miniature production of a gas bill. The date was on the gas bill, and on one side of the bill was this inscription:

"To Frederick L. Kelley, an honest man."

Is it any wonder, when such an act produced a medal, that public officials go wrong and that dishonesty swarms in high places?

If there were more Frederick L. Kelleys there would be fewer Platts, Depews, Aldriches and McCurdys.

THE PASSING SHOW.

A touch of horror makes the whole world kin.

* * *

Spring is a fine season for everything except work.

* * *

Going to plant a tree or two Arbor day? Splendid idea.

* * *

And then taxing big fortunes might help curtail vulgar ostentation.

* * *

Don't let the summer visitors catch you with any tin cans in the back yard.

* * *

It seems that the Duluth baseball club is being literally "whipped into shape".

* * *

Muck-raking will be no longer in fashion when there is no more muck to rake.

* * *

It begins to look as though the fight against the Cass Lake forest reserve had not been in vain.

* * *

The baseball season approaches, and the office boy is cooking up a new set of excuses for half-holidays.

* * *

This is good weather for cleaning the yard. Don't wait for the city authorities to come and make you do it.

* * *

The president is having such a jolly row with the senate that it is not surprising that he has no taste for hunting this year.

* * *

Look upon your own comfort and safety, and you will feel more like sparing a little contribution for the California sufferers.

* * *

Man gets to thinking he is something, and then an uneasy convulsion of nature shows him what an infinitesimal wart he is after all.

* * *

Yes, the supreme court's divorce decision is rather startling, but it isn't as though people that sought the rough and ready kind of divorce were very particular.

* * *

Stories of an earthquake at Hancock prove to be 99 per cent fake. The local papers dismissed it briefly as an "air blast". There is enough horror without trying to manufacture sensations.

* * *

The senate has talked for more than a month on the railroad rate regulation bill. How many converts have the orators made? And if they have made none, as seems likely, what is the excuse for the expense of time and printing involved in getting it into the Congressional Record?

* * *

J. Whitcomb Riley is going to build a home for unappreciated poets. It is a large contract, and if he has the price he must have received as much for his own poems as they are worth, and that is saying a good deal.

HOTEL GOSSIP

"The towns on the Minnesota ranges are certainly forging ahead rapidly," said C. E. Tuttle of St. Paul, at the Spalding. "I just came back from a trip over both ranges after an absence of several months and in that short time, I noticed many improvements of a permanent nature.

"Building seems to be in progress in all of them, and I learn that new towns on the Western Mesaba are being opened up and are flourishing. The song of the hammer and the saw are heard on every hand. Many new and neat looking residences are being built and citizens of the range towns tell me that many more are planned for this summer.

"More substantial buildings than frame residences are being built, as well. I notice that a new brick hotel has just been opened at Hibbing and that brick blocks are being constructed at other places. For towns of their size, the Minnesota range cities are corkers."

Mr. Tuttle is connected with the Northern Coal & Dock company, which has a new coal dock in the course of construction at Connor's Point, Superior. The structure will have a capacity of 400,000 tons and Mr. Tuttle says that it will be completed about the first of June. He says the company owns adjoining property and that the dock can be enlarged as soon as it becomes necessary.

• • •

"I am in Duluth quite often, but every time I come I think of my first visit and blueberry pie," said C. T. McCuen of Minneapolis, at the McKay.

"One summer, many years ago, before the Duluth & Iron Range road had been built as far as Tower, I went out in the Vermillion lake country with two other men, one of whom was going to get a claim there. It was a case of pack the grub on our backs and we took along plenty of it, so we thought.

"We walked many miles every day and the fresh air did us a world of good. It certainly whetted our appetites, for we ate like good, strong horses. Still, we would have had grub enough if disaster had not befallen us.

"We pushed forward as far as we cared to go and then decided to plant part of our food and go a little further to a place where one member of our party declared there was very good fishing. The fishing was good all right and we caught among other fish, a muskelonge that was big enough to vote.

"But when we got back to the place where we had left the major portion of our grub, and we thought that we had put it out of reach of prowlers, it was gone, that is, all of it except a sack of flour. Bears or wolves had got into it and they hadn't left enough to talk about. They evidently did not eat the tea and coffee, but it was strewn all over the ground and we could not make use of it. But everything but the flour was gone.

"We were glad that we had the flour left, however. The blueberries were ripe and very plentiful just then, and one of the members of the party made a blueberry pie. The crust wasn't very rich, I can tell you, being made out of flour and water, and the berries were not sweet, but the pie was better than nothing.

"So we had blueberry pie that day and the next and the next. By the time we reached a place where a man was keeping camp and where we could get more supplies, all of us had consumed so many blueberries that we swore we never wanted to see any again as long as we lived. For a long time afterwards, if anyone mentioned blueberry pie in our presence, we became violently ill."

• • •

"It seems rather natural to get back to Duluth, even after a four years' absence," says James E. MacFarland, traveling representative for the Beltine Chemical & Manufacturing company of Chicago, who is a guest at the St. Louis for a few days while he is looking after his company's marine trade.

"The city has undergone some important changes in the way of improvement, and certainly looks flourishing. Duluth is fast acquiring a reputation for itself abroad, for in my travels about the country in the last few years I have frequently heard the city and its prospects spoken of by persons who are keeping an eye open for advantages."

Mr. MacFarland says that this is his busy season. He includes nearly all the Great Lakes cities where there is any considerable amount of fitting out to do on the boats as they begin their season's run.

• • •

L. J. Price, a prominent mining man of Butte, Mont., is a guest at the Lenox. Besides his mining interests, Mr. Price has had time to figure in the political arena of his native city and county, and has held a county office for several years.

• • •

At the Lenox: E. D. Johnson, Grand Rapids, Minn.; Harry Davis, Bloomington, Ill.; A. Blomburg, St. Paul; Mr. and Mrs. L. Nathans, C. K. Brock, Minneapolis; H. B. Stevenson, East St. Louis, Ill.; E. J. Hader, Appleton, Wis.; John Weish, Deer River; E. T. Hurley, Omaha; W. H. Elchman, Floodwood; C. J. Dodge, Moose Lake; John Carlson, Eveleth; F. S. Crane, D. H. Van Pelt, Buffalo; E. M. Bartlett, Saginaw; O. T. Johnson, Oshkosh; M. M. Gillis, Port Arthur; H. McCarthy, St. Paul; F. J. Moran, H. H. Otto, Itasca; Ralph Edwards, Miss Barber, Miss MacMahon, Brooklyn, N. Y.; F. W. Miller, Eveleth.

• • •

At the Spalding: A. J. Tisdale, W. G. MacGlashan, New York; W. E. Baker, W. H. McDonald, Minneapolis; Mr. and Mrs. C. B. March, Minneapolis; W. H. Cashman, Boston; M. W. Ketcham, A. Seckbach, Chicago; P. E. Olson, Hickson; F. G. Prime, St. Paul; C. A. Wright, Hancock; J. M. Anthony, Port Huron; H. H. Kromer, Ashland; J. Burgess, Minneapolis; Theo. F. Smith, Ralph Smith, St. Paul; W. W. Hunt, New York; O. W. Blodgett, Bay City, Mich.; K. R. Guthrie, Texas City; F. Moeller, Cleveland; H. Murphy, Lake Nebagamon, Wis.; Chas. L. Sandberg, Kenton; H. J. Carr, Philadelphia; Charles L. Rouse, St. Paul; M. J. Bird, Minneapolis.

• • •

tA the St. Louis: L. D. Richardson, Milwaukee; C. Wackman, Detroit, Mich.; P. N. Peterson, St. Paul; W. F. Mackey, G. S. Welstines, Stillawter; Mrs. Charles Kinkele, Walker; S. Simpson, Minneapolis; T. Royoff, Great Bend, N. D.; R. S. Howe, Grand Marais; John Dwan, Two Harbors; James McDonald, Two Harbors; J. H. Cavenaugh, McKinley; James Ryan, Negaunee; George Wilkinson, Ashland; C. H. Gardner; Stillwater; E. J. Shaughnessy, Chicago; E. S. Kincannon, Bemidji; H. S. Boutell, Detroit, Mich.; A. C. Connor, R. O'Brien, St. Louis; W. H. Shea, Eveleth; C. K. Woods, Chisholm; J. F. Christenson, Memphis, Tenn.

• • •

At the McKay: E. B. Abbott, Hibbing; S. C. Cleaves, A. J. Hull, Boston; E. J. Anderson, John H. Fraser, Grand Rapids; J. W. Osborne, Ely; O. Martin, J. McLeod, St. Paul; Emery Griggs, W. J. Jameson, St. Paul; M. W. Wittram, Minneapolis.

If She Had Lived.

If she had lived—
Our little girl who went from earth away,
Whose form has rested long with kindred clay;
She would have been a woman grown today,
If she had lived.

If she had lived—
They tell us it would be no less than crime
To call them back across the sea of time;
Earth had been sweet—its joys much more sublime,
If she had lived.

If she had lived—
I see the precious toys, the little chair,
The tiny ribbon and the lock of hair;
This earthly home had been more wondrous fair,
If she had lived.

If she had lived—
Dear little heart, so innocent and pure,
May memory of thy short life endure.
Earth would have seemed less lonely now, I'm sure,
If she had lived.

—"DOC" BIXBY in Nebraska State Journal.

THE WEATHER

And still it is summer. March was winter, as much as anything we had during the season, and April bursts suddenly into summer, apparently leaving spring out of consideration altogether. How long it will last nobody knows, but the spirit of the man who is worrying about the season of northeasters is not to be envied at all. Yesterday the thermometer reached 70 degs., and last night's lowest was 38 degs. This morning again it was fine and warm, but the weather man expects cooler weather, brought by northerly winds, tonight and tomorrow. Says Mr. Richardson of conditions:

"Slight barometric depressions overlie New England and North Pacific states, the former in its easterly movement from Lake Superior causing light rains over the Lower Mississippi valley and North Atlantic states. The temperature changes have generally been unimportant since Friday morning. The Rocky mountain high pressure area has moved to Western Canada. Conditions indicate partly cloudy skies in this locality tonight and Sunday."

Following were last night's lowest temperatures as recorded by the weather bureau:

Abilene	50	Memphis	62
Atlanta	62	Miles City	44
Battleford	30	Milwaukee	42
Bismark	42	Minnedosa	34
Boston	46	Modena	34
Buffalo	42	Montgomery	60
Cairo	60	Moorhead	40
Calgary	36	New Orleans	62
Charleston	62	New York	66
Chicago	44	Norfolk	60
Cincinnati	54	Northfield	34
Concordia	50	North Platte	40
Danvenport	50	Oklahoma	50
Denver	42	Omaha	62
Detroit	48	Phoenix	62
Devils Lake	28	Pierre	42
Dodge	42	Pittsburg	46
Duluth	38	Port Arthur	28
Edmonton	38	Portland	56
El Paso	50	Prince Albert	28
Escanaba	34	Qu Appelle	30
Galveston	66	Rapid City	42
Grand Haven	42	St. Louis	58
Green Bay	42	St. Paul	46
Havree	40	San Antonio	68
Helena	42	Santa Fe	38
Houghton	32	S. Ste. Marie	34
Huron	38	Shreveport	60
Jacksonville	64	Sioux City	52
Kamloops	50	Spokane	64
Kansas City	56	Swift Cur	42
Knoxville	54	Yellowstone	34
La Crosse	54	Washington	56
Lander	36	Wichita	62
Little Rock	60	Williston	32
Los Angeles	58	Winnemucca	40
Marquette	36	Winnipeg	34
Medicine Hat	46		

Department of Agriculture. Weather Bureau, Duluth, April 21.—Local forecast for twenty-four hours ending at 7 p. m. Sunday: Duluth, Superior and vicinity: Partly cloudy and cool tonight and Sunday. Fresh northerly winds.

H. W. RICHARDSON,
Local Forecaster.

Chicago, April 21.—Forecasts until 7 p. m. Sunday: Wisconsin: Fair tonight and Sunday. Cooler in north and west portions tonight.

Minnesota: Fair tonight and Sunday. Slightly cooler in southeast portion tonight.

North Dakota and South Dakota: Fair tonight and Sunday.

Upper Lakes: Fresh northerly winds tonight and Sunday. Generally fair weather.

BOOSTING NORTHERN MINNESOTA.

Two Harbors Journal: That there is a good opening in Lake county for stock, dairy, poultry and produce farms is proven by the large success attained by all those who have engaged in such undertakings.

Bemidji Pioneer: With Northern Minnesota recognized on the state ticket and each of the legislative districts sending their most capable men to the state legislature, Northern Minnesota will receive the recognition desired and it will make the development of this part of the state a much easier problem to solve.

Moose Lake Star: When Northern Minnesota "boosts" there is sure to be good results. "Boosting" helped to land that convention in Duluth. All make a noise like the draining of swamp lands now.

Ripple Compass: Let us stop talking party and begin preaching progress. Stop building up state parties and commence building up local communities. Let us comment less on the devilry of railroads and cry more for the development of the state. Drain the swamps and dam the flood that flows into Canada. That is a platform broad enough for all parties to stand on.

Aitkin Age: Minnesota people who have gone to Canada are returning with tales of woe. Many are stranded with no means of doing anything there or no way to get back to their old homes. There is consequent suffering and much disappointment. The prices of land have been boomed until they are out of reason, and the Canadian Northwest is going to be a fertile field to cultivate for securing new settlers for this Northern Minnesota country. The principal trouble is so many of them are empty handed.

Ripple Compass: Robert Dunn and Northern Minnesota both won a glorious victory in the selection of Duluth as meeting place of the Republican state convention.

Brookston Herald: Room for 137,000 more farmers can be added to Minnesota by a scientific and systematic drainage of the swamp lands of the North. Counting five persons to the farm this means 685,000 more people. Averaged up by statisticians every good settler is worth $800 per annum to the commonwealth, and this means an additional hundred million dollars of productiveness for this state. Drainage is the thing!

Bemidji Sentinel: The newspapers of the northeast corner of this state, regardless of politics or religion are doing a great work for the development of the country.

Moose Lake Star: All candidates for places on the state ticket have hastened to put themselves right on the drainage question. Verily, the influence of Northern Minnesota is being felt. Let us feel around now and find out how they and our law makers stand on the good roads proposition.

Moorhead Independent: Good weather to talk drainage.

Staples Tribune: There are thousands of acres of as good land in Northern Minnesota, still unoccupied, as can be found anywhere in the Union. To have a good class of citizens come here and settle would be a great and lasting benefit to the entire state. What is needed to accomplish this is some well laid out plan of action, which would receive the encouragement and support of every loyal citizen.

A Conservative Reformer.

Boston Herald: Governor Folk's description of the present uprising against "monopoly and graft" is as significant in its way as Mr. Bryan's recent deliverance in favor of individualism and against socialism. In his speech to the Iowa Democrats Governor Folk declared that "this movement against graft is not a crusade against wealth, but against the abuses whereby some obtain great wealth. It is a demand for common honesty in public life and private business." The distinguishing characteristic of this crusade for higher ideals in government and in business, he said, is "the conservatism of the people." They encourage legitimate industry and "are not unfriendly to corporations that obey the laws, but they demand that corporations, even the greatest, obey the laws just like any one else." Going still further, the governor proclaimed that "the man who would retard legitimate industrial development is as much a public enemy as he who would oppress the people beneath the golden heel of monopoly." And, apparently, to make his own position still clearer in the public mind, he declared that "the cry is not for socialism or anarchy," and holding the balance evenly, added that "the anarchy of capital breeding lawlessness is no more to be tolerated than the anarchy of labor breeding riot and disorder." If matters go on at this rate Mr. Hearst will soon have an undisputed lead of the Jack Cade elements of his party.

ROYAL
Baking Powder
Makes the food more Wholesome and Delicious.

Saturday Night Talk

The Religion of Being Decent.

"It all sifts down to this, does it not?" said a thoughtful, high-principled gentleman in my hearing the other day, "that religion is simply a matter of being decent." A great many people today will agree with him. A widely circulated periodical recently wound up an editorial with a statement to this effect: "If we behave ourselves in this world we can afford to take our chances in the world to come, if there be any world to come."

Such a statement is not to be scoffed at or the maker of it branded as an atheist or sceptic. One has a certain respect for the honest, serious man who says in substance; "All this discussion about creeds is confusing to me. The separate and often hostile camps in which religious folks assemble themselves perplex an ousider. I find it hard to realize that there is any spiritual world anyway. But this much I can do, I can behave myself decently. I may not be able to pray or sing songs or talk in meetings, but I can at least try to do the square thing by myself, my family, my neighbors and the world."

Well and good as far as it goes in this religion of decency, but without being cantious or parsimonious, let us ask in all kindness just how far this theory of life will carry one. In the first place, how do we know what decency is in all its length and breadth apart from interpretations of it through a revealed and progressive religion? The savage may consider himself quite a decent fellow despite the fact that he enjoys all day long the pleasure of the chase and leaves to his wife or his wives all the laborious manual toil. It means more to be decent today when a man is living in a highly civilized community in the full light of the highest Christian ideals. The really decent man today is merciful as well as just, tender, as well as honest, self-sacrificing, as well as pure, forgiving, as well as brave. His idea of decency has been rendered more keen and far-reaching by the enlightenment that comes not simply from a system of ethics or an instinctive sense of what is right and honorable, but through contact with the towering ideals of a pure and undefiled religion.

Then again, the religion of more decency fails in dynamic power, that is, it cannot in common parlance "deliver the goods." Man usually discerns more of that which is right than he is able to attain. You really want to be decent, but how are you going to be able to hold your tongue when the people about you are saucy and hateful. You want to be decent, but how are you going to keep your purity when temptation lies in wait for you around the next corner? You want to be decent, but how are you going to forgive that enemy of yours who persists in his meanness? Such triumphs of self-control and magnanimity are not easy for the natural man. You will must be reinforced. Your eyes must be opened to see that they which fight for you are more and mightier than they who fight against you.

There must be, then, a background and a basis for the religion of decency. Sometimes, it is true that more has been made of the background than of the character which those hidden forces are meant to produce. Men have acted as if they thought that psalm singing and talking in meeting exempted them from the need of being decent in ordinary relations. Some religions, indeed, have been associated with indecent practices, and it is hardly to be wondered at that if the world ever gets the impression that it must choose between morality and religion, it chooses religion every time. I want no man in my church who is unctuous on Sunday and slippery on Monday. But the right kind of religion and the right kind of morality walk arm in arm, and the truly decent man nourishes his decency at religious fountains.

THE PARSON.

MERRY JINGLES.

Philadelphia Ledger: "The president is a great peacemaker, isn't he?"

"He certainly is. There was Portsmouth and now Algeciras. Say?"

"What?"

"Wonder why he doesn't try his hand on the senate."

Cleveland Plain Dealer: "Our cook got it into her head that she could earn a big salary by going on the stage."

"Did she go?"

"No, my wife is giving her 50 cents more a week and she's going to stay with us."

Baltimore American: Editor—Did you get a good story of that stabbing affray?

Reporter—Yes, sir.

Editor—Then we'll run it with plenty of cuts.

Cleveland Leader: Mrs. Jawback—I'm tired of these jokes about women being so slow to make up their minds.

Mr. Jawback—Well, I notice there are no women in congress.

Mrs. Jawback—Yes, and just look at the blamed thing!

Philadelphia Ledger: The congressman had given his city a park.

Upon the grassy edges was a sign, "Keep Off."

The congressman scanned it critically. "The grass is in no danger," he muttered. "I know where that sign belongs."

A little later it was observed to be tacked to the seat of the congressional chair.

Cleveland Plain Dealer: The census taker: "How old are you, ma'am?"

The haughty lady: "Twenty-six."

The census taker: "You misunderstood me. I asked your age, not your temperature."

Reflections of a Bachelor.

New York Press: Next to having freckles, a girl feels the worst about a low instep.

Once in a while a woman tells the truth about her children, but not out loud.

When a girl marries an old man for his money, she wears a saintly look to make it seem natural.

The strongest moral argument to stop women from smoking cigarettes is that it spoils their complexion.

A man who has no more judgment than to try to show his son how to do a problem in geometry will try to stop a leak in the plumbing.

TWENTY YEARS AGO.

Taken From the Columns of The Herald of This Date, 1886.

***About three weeks ago, E. B. Deitz, the merchant tailor, went East, leaving his business in charge of the foreman. He returned to Duluth yeserday and was suprised to find his shop locked up and his foreman and tailors out on a strike. As the men were handling all the receipts and paying themselves he cannot understand why they struck.

* * *

***A correspondent in the Tribune this morning booms C. H. Graves for congress. What is the use? Nelson is a candidate and other aspirants must wait until he dies or the district is divided.

***Thomas Dowse says that $100,000 has been invested in real estate here by St. Paul and Minneapolis parties within the past thirty-five days.

***At the meeting of the village council last evening, Assessor Thayer asked that he be given an assistant, and John Rice was appointed with a salary of $75 per month. The salary of Village Attorney R. P. Edson was increased from $100 to $500 a year. Residents and owners of property on Superior street between Third avenue east and Eighth avenue west presented a petition asking the council to construct a sewer, lay water and gas mains and pave the street. Some were in favor of cedar blocks for pavement and others of different classes of paving material.

***Harvey Harris of Bismark, where he is the principal real estate dealer, is in town. Mr. Harris has come to see his brothers who have opened a real estate agency in the metropolitan block.

***Capt. Johnson, a Spaniard, who has been a sailor since the age of 4 years, or rather has been aboard ship since that time, will sail Capt. Lloyd's new boat, Queen of the Lakes.

***The city prison, better known as "the cooler," was considerably damaged by fire at 10:30 last night. Chief Doran arrived just in time to release Johnson Thiell, who had been arrested by Officer Benson for causing a disturbance at his wife's house where he called and quarreled with a boarder.

***Fred Dolson left today for Omaha, where he has accepted a position with the Union Pacific railroad.

***W. H. Smith and wife, parents of B. T. Smith, left this morning for Boston. Mr. Smith is 62 years of age and goes on a visit to his aged mother.

***Last night the home of Mr. Simonds was gladdened by the birth of a son. Today Mr. Simonds gave the board of trade a feast or oranges in honor of the event.

***Neil Conklin, the popular conductor on the St. Paul & Duluth railroad had a severe attack of ulceration of the stomach this morning.

FRAMING OF THE TICKET

(Continued from page 1.)

ation of the two countries has not tended to harmonize the two nationalities in Minnesota.

There must be a strong Swedish candidate somewhere on the ticket, and it will be in one of two places—at the head or at the secretary of stateship. If Jacobson is nominated, Lomen's chances will be infinitesimal, and Nelson's stock will rise accordingly. While the general mass of voters are not going to slash the state ticket along nationality lines, it is safe to say that the delegates who go to Duluth next June will frame the ticket up along the traditional lines—a strong Swede, a strong Norwegian and a strong German.

The Germans have never gone after the head of the ticket, but have remained satisfied with the state treasurership. If Dinehart proves strong in the convention, and there is every indication that he is at present the strongest candidate, Block's candidacy will be injured materially. It is not known what affiliations Dinehart has made, but it is safe to say that he would do nothing so disastrous as to cast his lot in with Block.

* * *

J. F. Jacobson has practically announced his candidacy for governor. While in Minneapolis, a week ago, he stated that he would allow his name to be presented to the convention, and if the party saw fit to nominate him he would make the race of his life. He had no platform, he stated, except his past record of twenty years of public service.

A number of the politicians are wondering why Jacobson selected Minneapolis in which to announce his candidacy. It is known that Jacobson is not very popular in either St. Paul or Minneapolis, and if he runs he must look for most of his strength from the country.

"Jake" is by far the strongest candidate mentioned up to date. There is no doubt but that he has a large following in the country, but he is practically unknown in the cities of the state.

While in the legislature he antagonized many, and there will, without doubt, be an array of enemies against him should he be nominated.

Many of the politicians are trying to find out why Dunn should be so friendly to "Jake." Jacobson was appointed a member of the board of control by Van Sant, and was very close to the Van Sant administration. When Governor Van Sant went off half cocked and announced himself as a candidate for the United States senate against Clapp, Jacobson was one of the first men who was called into consultation.

What took place at that conference will never be known, but it and other things go to show that Jacobson stood high in the estimation of the Van Sant crowd, and politicians are wondering what Dunn's game is in taking up "Jake's" cause.

Jacobson declines to be drawn into a preconvention fight, and will not make a move until he is chosen by the party. He will not announce a platform, or open campaign headquarters. In fact he has placed himself in the hands of his friends. J. O. Haugland of Montevideo is one of Jacobson's strongest supporters.

* * *

As forecasted in this column last week Senator A. D. Stephens has announced himself as a candidate for governor. The announcement was practically forced upon him by the citizens of Crookston through the organization of an "Andy Stephens club." This club, it is understood, is made up of a number of the most influential citizens. All its efforts will be bent towards pushing the candidacy of Stephens.

* * *

Following fast upon Stephens' announcement comes the announcement of Charles A. Lindbergh of Little Falls that he is to be a candidate for the Republican nomination for congress to succeed C. B. Buckman. Mr. Lindbergh is a prominent lawyer and it is thought that he will make the strongest candidate that has been mentioned up to date to oppose Buckman. The race in the Sixth district will without doubt be a merry one with C. S. Benson also among the entries. Lindbergh's name was at one time mentioned in connection with the district bench, especially during the agitation for a third judge in that district. The fact that Lindbergh claims for his home the same town as Buckman tends to complicate matters further.

* * *

As the state campaign begins to strengthen, Dunn's editorial columns begin to lengthen. As usual Dunn is flinging vitriol as lavishly as ever even into the ranks of his own party. Julius Block comes in for a little in a recent issue. Dunn says:

"It is alleged that the Great Northern is behind State Treasurer Block's candidacy for the governorship. That would not be a very material objection were Mr. Block possessed of any superior qualifications for the position. But of all the candidates mentioned in connection with the Republican nomination for governor, the weakest in point of ability is the big state treasurer."

* * *

E. S. Durment has filed notice of his candidacy for senator from the Thirty-sixth district, which was represented by Hiler H. Horton. Mr. Durment is one of the leading attorneys of St. Paul and has a host of friends in the district which he aspires to represent. J. M. Hackney of St. Paul has filed notice of his candidacy for senator from the Thirty-seventh district. This district has also lost its senator by death. A. R. McGill served it as senator since 1898. Mr. Hackney is a rising young politician and for two years has represented his ward in the board of aldermen.

* * *

John Saarl of Sparta, representative fro mthe Forty-ninth district in the last legislature, is out for re-election. John G. Hayter of Annandale has also filed notice of his candidacy for the senate.

* * *

Lord and Diment seem to have dropped out of sight entirely as gubernatorial possibilities. There are still some who mention Lord as a possibility, but they are growing scarcer each day. Diment's candidacy never was considered seriously outside of his own district and even there he is now lost sight of. A. L. Cole of Walker is still regarded as a possibility, but Jacobson's entry into the active list seems to have taken the edge off the Walker talk.

* * *

A prominent Democrat in a conversation last week put down E. T. Young, attorney general, as one of the strongest candidates for an office which the Republican ranks hold today.

"Watch Young go," he said. "If he keeps up his present pace nothing will stop him from landing in the United States senate. It may take him two trials to get there, but my prediction is that he will land the plum before he leaves politics."

It is practically assured that E. T Young will not have any opposition from the Republicans this fall. He is on friendly terms with the administration and especially with Governor Johnson.

* * *

Lund's withdrawal from the gubernatorial race caused much comment in state circles this week. Several of the officials were receipients of private letters from Lund to the effect that he had decided to stick to business. This announcement, coming after the commencement of a vigorous pre-convention campaign, surprised everyone and the politicians are trying to find out who was responsible in calling Lund off.

Some think that Block might have been instrumental in getting Lund to withdraw so that he might stand a better chance of capturing Hennepin county through the efforts of the old war horse "Jim" Peterson.

Equip yourself. Business today is strenuous and quickly saps your vitality.

Eat Apitezo, the cereal that nourishes and gives you vital energy—the power and snap to do things.

Crisp, delicious, appetizing, you will enjoy Apitezo to the last crumb.

is packed with concentrated nourishment. It improves and strengthens every part of your system, by putting red corpuscles in your blood.

Eaten with milk or cream, Apitezo gives you twice the food value of beef or eggs.

Eat Apitezo and watch your vital energy go steadily up.

Apitezo Biscuits, 15c the package. Apitezo Grains, 10c the package.

Grocers, everywhere sell it.

BOAST BIG FAMILIES.

Kentucky Father Has 24, But 100 Others Claim 16.

Central City, Ky., April 20.—Some county up in the mountains is boldly making the assertion that it has the most fatherly man in the state for the reason that he has twenty children, one wife being the mother of eight and the other of twelve. Muhlenberg county has always been slow to boast, but she must object when another claims an honor justly due her, and enumerates some of her fatherly citizens. William Allen of Muhlenberg county had twenty-four children, four by his first wife and twenty by his second. Meredith Walker had twenty-one children, all of whom had the same mother. William Greenwood had twenty children and only one wife, and Elijah Dukes had eighteen children, all of whom had the same mother, and there are 100 families in the country with sixteen children.

Cuth Devaney was a very popular fellow. He might be said to be a well known clubman and man about town. His parents had christened him Cuthbert, but for several years his fellow Duluthians had called him Cuth and the name stuck, as they often will.

Cuth had a good job and always seemed to have money, although he was known to spend a good deal. Lots of people thought he was very fast and some local "mommers" oft declared that they would not have him in their homes, because of the rumors regarding him that reached them every little while.

He was consequently barred from many places, but always managed to mingle with nice people and have a good time. Because of the salacious stories concerning him he was beloved of all nice girls. Young women who would shudder if intoxicating liquors were mentioned, secretly admired Cuth and longed to have him for their own. Perhaps they fancied that they could reform him by marrying him.

Apparently, however, Cuth had no eyes for these sweet young things. He was the acme of politeness and chivalry when he met any of those he knew, but he did not try to become friendly with any of them. This made some downcast, while others kept cheerful, hoping that some day fate would alter things so that he would recognize their worth and marry them—one of them, of course.

According to the rumors which were discussed by the girls with penchants or no stronger stimulants than chocolates and Saturday matinees, Cuth was a regular devil and was intimately acquainted with every person of questionable reputation in the city. Every season, Cuth's reputation got worse and worse and his popularity with real nice girls grew.

The dear, good young things who admired him, but disapproved of his ways and associates, liked to get together and talk about him. They exchanged bits of gossip about his actions in public, to whom he was rumored to be engaged, or wild tales involving midnight suppers with chourus girls and trips around town in low-neck hacks.

All of this stuff did Cuth no harm in business. He was a good worker and never missed a day. His employers did not care a whoop what he did after office hours. They knew that he was a cracker-jack in the business. That was why he had risen so rapidly to the executive position he now occupied.

While Cuth Devaney furnished a topic for conversation among school girls and society buds, the male person in question continued to follow out the course in life that he had chosen. He was having what he called a good time.

His friends never spoke to him of his reputation, of course. But it got so that some people immediately

"Cuth" Devaney.

questioned the morals of a young woman who was seen in public with Cuth Devaney.

Naturally, many people were greatly surprised when they learned that he was to marry Julia Dean. Julia was quite respectable and it was a great shock to the fair ones who had admired the naughty Devaney from afar for so long. All of them would liked to have captured him, but none of them would really have encouraged him because of the social sacrifice that it meant.

All the girls wondered what on earth he saw in Julia Dean. Few of them knew her and the rest of them knocked her just as hard. But there was no use denying that prior to the announcement of her engagement, she had been as pure a girl as there was in town. There was the possibility that she was still pure, but the knocking ones could not see it.

Despite the fact that he was to be married, interest in Cuth and his affairs did not flag. The interested ones consoled themselves with the thought that he would probably begin doing awful things the minute the honeymoon was over.

That no word of the bad 'un might go unheeded some of the loving ones got into the habit of meeting at a certain hour every day and exchanging anecdotes concerning him. These would be followed by speculation in plenty as to the degree of shamefulness with which Mrs. Devaney would be treated. Poor Julia, they had a very pleasant time framed up for her. If Cuth did all of the things expected of him by the many admiring misses, his wife would be the most abused woman in all the world.

Some of the Devaneyites could hardly wait until the marriage ceremony was performed. To fill in the time until that event took place, they invented yarns concerning Cuth's actions since his engagement, which made interesting reading. About the third time they were told, the authors believed them. According to the story-tellers, he had had almost every other woman in town who would accept his invitation, out riding behind his fast horse. None of them had actually seen it but they had heard it first hands from persons who knew.

It got so bad that other men had to invent tales of the doings of Cuth Devaney to receive any kind of attention when they called at the homes of the young women of their acquaintence. This helped the cause along.

Friends of Julia Dean felt that some one ought to have a good talk with her and find out if she knew what kind of

Urged Him to Venture Forth.

a man she was marrying. Several friends of her family took it upon themselves to do her a good turn by warning her against marrying a man with a reputation so vile as that of the merry old night owl, Cuth.

Although the wedding was a very quiet one no account of a marriage ever printed in The Herald was read as widely as the one which concerned C. H. Devaney and Julia Bardington Dean. Even the people who borrow their neighbor's copy went to the expense of purchasing a paper, so great was the anxiety of the unmarried females of the family to read first hand of how the knot was tied.

The notice was rather disappointing. The bridegroom did nothing at all out of the way during the entire ceremony. Most of the women had expected The Herald to announce that Devaney had been under the influence of liquor when the ceremony was performed, although none of them had ever seen him soused. Nor was there any mention made of the hewed women interrupting the ceremony at the crucial moment with the announcement that the bridegroom belonged to them. Many of Cuth's admirers had looked for an innovation of this kind. The undercurrent of gossip which followed the published accounts of the wedding, failed to bring forth information of any serious wrong-doing on the part of the bridegroom at the time.

But the faithful did not give up hope. They continued to think about Cuth before they went to sleep at night and expected each day to learn that he had left town in company with an actress. The much talked of man failed to make good with any bad behavior, however, and interest in him began to fall off. When it was learned that he never went anywhere without taking his wife and that he was obviously head-over-heels in love with her, the disguest was quite general.

The dear girls discovered that they had made a mistake; that Cuth Devaney was only an ordinary man after all. They turned their affections to

Julia Bradington Dean.

some one else with the realization that Cuth had been pretty much of a counterfeit.

* * *

The crash came in the dead of night and awoke Mrs. Jim Pendleton with a start. Feverishly, she poked her snoring husband and urged him in whispers to investigate the noise which had come from the direction of the kitchen.

Jim did not show any signs of understanding, however, and Mrs. Jim found it necessary to shake him thoroughly. Then she took him to the door of the apartment and urged him to venture forth on his tour of investigation.

James was not exactly dying to go and he said as much. He said that it did not amount to anything and besides, his feet would get cold. He was positive that the noise was not made by burglars and what if it was, they could lock the door leading to their room and what difference did a little silverware make when a fellow needed the sleep?

But Mrs. Pendleton shook excitedly and declared that she could not sleep until she was sure that there were no burglars in the house. Her husband then laughed at her and said he would find out what the cause of the disturbance was. But this did not please Mrs. P. She began to fear for his safety and her own. But he would not listen to her pleadings for him to remain safely in the room. She was afraid to remain, so she accompanied him, shivering and scared nearly to death.

Mrs. Pendleton urged caution, but the man stalked boldly into the kitchen.

No, the noise was not caused by the cat jumping on to some dishes in the pantry. It was the other cause. The last jar of those swell preserves Mrs. Pendleton had put up last summer and which she was saving for next week, when Mr. and Mrs. Puggs were coming in to dinner, had plumb busted.

NO WORDS WASTED.

A Swift Transformation Briefly Described.

About food, the following brief but emphatic letter from a Georgia woman goes straight to the point and is convincing:

"My frequent attacks of indigestion and palpitation of the heart culminated three years ago in a sudden and desperate illness, from which I arose enfeebled in mind and body. The doctor advised me to live on cereals, but none of them agreed with me until I tried Grape-Nuts food and Postum Coffee. The more I used of them the more I felt convinced that they were just what I needed, and in a short time they made a different woman of me. My stomach and heart troubles were cured as by magic, and my mind was restored and is as clear as it ever was.

"I gained flesh and strength so rapidly that my friends were astonished. Postum and Grape-Nuts have benefited me so greatly that I am glad to bear this testimony." Name given by Postum Co., Battle Creek, Mich.

There's a reason.

Hale, Happy and Vigorous at 104.

JOHANN ARNOLD.

Johann Arnold, of Easton, Pa., hale, hearty and jovial, at the remarkable age of 104 years, states he owes his appetite and perfect digestion to Duffy's Pure Malt Whiskey.

He says Duffy's is a godsend for old people who require a stimulant and strength builder.

After trying a number of wines and tonics, and finding his stomach unable to retain them, he commenced using Duffy's Pure Malt Whiskey and immediately began to regain his health and strength.

The following letter was received from the grand old patriarch:

It gives me pleasure to testify to the benefit I am deriving from the judicious use of your Duffy's Pure Malt Whiskey. I am now 104 years old, hale and hearty, have a good appetite and perfect digestion. I tried a number of tonics and whiskies for their stimulating effect, but my stomach would not retain them. Duffy's Pure Malt Whiskey agrees with my stomach perfectly and produces the mild stimulation which my age demands. It is certainly a godsend to those who need a stimulant to tone up their stomach, increase their digestive powers and strengthen their weakened nerves.

JOHANN ARNOLD, Easton, Pa.

Duffy's Pure Malt Whiskey

is an absolutely pure, gentle and invigorating stimulant and tonic; builds up the nerve tissues, tones up the heart, quickens the circulation, gives power to the brain, strength and elasticity to the muscles, and richness to the blood. It brings into action all the vital forces, makes digestion perfect, and enables you to get from the food you eat the nourishment it contains. It is invaluable for overworked men, delicate women and sickly children. It strengthens the system, is a promoter of good health and longevity, makes the old young and keeps the young strong.

Duffy's Pure Malt Whiskey contains no fusel oil, and it the only whiskey that has been recognized as a medicine. This is a guarantee.

CAUTION.—Duffy's Pure Malt Whiskey has been imitated and substitutes are being offered for sale by unscrupulous persons. Do not be deceived, as the preparations made up to imitate Duffy's are positively injurious to the health. Duffy's is sold in sealed bottles only; never in bulk. Look for the "Old Chemist" trademark on the label and insist on getting the genuine. Sold by reliable druggists and grocers everywhere at $1 a bottle, or you can get it direct. Doctor's advice and medical booklet free. Address Duffy Malt Whiskey Co., Rochester, N. Y.

DUN'S WEEKLY TRADE REVIEW

Some Adverse Factors Apparent, But Trade is Generally Good.

New York, April 21.—R. G. Dun & Co.'s Weekly Review of Trade says: Devastation on the Pacific coast, and a widened breach between anthracite coal miners and operators, were adverse trade factors of grave local significance, but the nation as a whole is responsive to the favorable influence of good weather for spring business, agricultural undertakings and building operations. A special canvass of the winter wheat situation shows little injury and large acreage, and structural work is not checked by the high prices of building materials. Manufacturing plants are fully occupied, except some dependent upon hard coal, and the chief complaint in most industries pertains to the supply of labor. Immigration beyond all precedent should relieve this difficulty, if it can be properly distributed. Railway earnings thus far available for April exceed last year's by 7.4 per cent, while foreign commerce at this port for the last week shows gains of $1,963,581 in exports, and $866,155 in imports, as compared with the figures of 1905.

Better reports are received from leading departments of the iron and steel industry than at any previous time this year. Further advances in prices of hides are noted, owing to a fair inquiry and limited available supplies of desirable hides. Foreign dry hides are firm, but without quotable alteration. Leather is strong. Failures this week numbered 199 in the United States against 200 last year, and 18 in Canada compared with 21 a year ago.

RUSSIAN POLICE ANNOY PASSENGERS.

St. Petersburg, April 21.—The passengers on trains running between Moscow and Archangel are greatly annoyed by Russian police, who make it a practice to search them. At one station the police closed all the doors and searched every passenger. In the first and second classes only the baggage is looked through, but the third-class passengers, men women and children alike, are made to remove all their clothing. If a book is found the owner is arrested.

LOWER RATES DEFERRED.

San Francisco Disaster Removes Hope of Lower Insurance Rates.

St. Paul, April 21.—All hopes for a substantial decrease in fire insurance rates are set at naught by the heavy losses which the insurance companies doing a general business in the United States will experience as a result of the San Francisco disaster. According to a local insurance man, there has been an insistent demand in Minnesota as well as in other Northwestern states for a lowering of insurance rates.

Last year was practically a good year for the fire insurance companies. The loss ratio was practically low and there was general prosperity in all of the principal companies. Just previous to the disaster, it is intimated that the large companies were considering a substantial decrease in the rates throughout the country, but the recent disaster will make them tighten up so that no reduction will likely take place for years.

T. D. O'Brien, insurance commissioner, said yesterday that there were many lessons to be learned regarding fire insurance from the effect of this catastrophe upon the general business companies. He stated that it showed what a necessity there was for a large surplus, generally known as the reinsurance reserve. This disaster it is stated will bring nearer home to the companies than anything else could, the necessity for increasing the reserve.

Mr. O'Brien does not think that the losses of the companies in San Francisco will result in raising insurance rates. He thinks that the excellent showing made by most of the companies during the last year will enable them to increase their surplus without raising the rates.

CITY BOYCOTT

Planned by Saloonkeepers Unless They Are Given Concessions.

Lincoln, Ill., April 21.—Lincoln may be without saloons after May 1. A plan is under way whereby the local saloon men will not apply for license for the ensuing six months unless the city authorities grant concessions. The saloon owners feel that they have been unjustly treated by the reform city authorities and they propose to retaliate by refusing to take out license and thereby deprive the city of about $20,000 yearly revenue. A petition has been circulated among the twenty-six saloon keepers of Lincoln and all but two have either signed the petition or agreed to sign. The petition states that the signers will not take out licenses May 1 unless given better treatment by the city authorities.

The saloon men are backed in their fight by the breweries and one prominent brewing company owning several buildings in Lincoln has agreed to charge the tenants no rent for the time the saloons are closed, in case the policy of the petition is carried out.

The saloon license money pays nearly half of the city's running expenses.

LARGE HAY SHED BURNED.

Fire Near Shell Lake Causes Loss of About $1,200.

Shell Lake, Wis., April 21.—(Special to The Herald.)—W. R. Bourne's large hay shed, a half mile south of town, was destroyed by fire yesterday. The shed was 50 by 150 feet, and contained thirty tons of hay. The loss is about $1,200. The cause of the fire is unknown.

COLORED MAN HANGED.

Fort Madison, Iowa, April 21.—Joseph C. Smith, colored, was hanged yesterday for the murder of Mrs. Ida Canady at Buxton, Iowa, on Oct. 16, 1903. About 75 spectators witnessed the execution.

The Woods Are Full of Cheap Imitations.

American Family Soap

Such is the reputation of this famous soap—that hundreds have in vain tried to imitate it; skilfully made from the choicest materials selected from the world's markets; does not injure the hands or clothes—EVERY ATOM CLEANSES.

Send for complete list of the many valuable premiums given for American Family Soap Wrappers. Address Premium Dept., 360 No. Water St., Chicago, Ill.

JAMES S. KIRK & COMPANY.

SAN FRANCISCO
FIRE INSURANCE LOSS

For the information of our patrons we desire to state that such insurance companies we represent that are interested in the Pacific Coast conflagration have advised us of their liability which they will all pay in full, and we quote some of the telegrams as follows:

Home Insurance Co., of New York, Wire:

THE WESTERN UNION TELEGRAPH COMPANY.

INCORPORATED

23,000 OFFICES IN AMERICA. CABLE SERVICE TO ALL THE WORLD.

This Company ***TRANSMITS*** and ***DELIVERS*** messages only on conditions limiting its liability, which have been assented to by the sender of the following message.
Errors can be guarded against only by repeating a message back to the sending station for comparison, and the Company will not hold itself liable for errors or delay in transmission or delivery of ***Unrepeated Messages,*** beyond the amount of tolls paid thereon, nor in any case where the claim is not presented in writing within sixty days after sending the message.
This is an ***UNREPEATED MESSAGE,*** and is delivered by request of the sender, under the conditions named above.

ROBERT C. CLOWRY, President and General Manager.

No. 6 UX B JN 75 Paid 11:50 a.m.

New York, N. Y., 4-21.

Clarke-Hepworth Co., Duluth, Minn.
Our entire liability under every policy in force in property in the whole city of San Francisco three and one-half million dollars, Latest advices from our representatives on the ground indicate liability in burned district not over two million dollars, and loss to company not over one and one-half million. Our net surplus being over nine million and assets over twenty-one millions. Will commence adjusting and paying claims as soon as smoke clears away

E. G. SNOW,
President Home Insurance Co. of New York.

Continental Insurance Co., of New York, wire:

Form 2

THE NORTH AMERICAN TELEGRAPH COMPANY.

CONNECTING WITH THE POSTAL TELEGRAPH AND COMMERCIAL CABLE COMPANIES.

This Company TRANSMITS and DELIVERS messages only on conditions limiting its liability, which have been assented to by the sender of the following message.
Errors can be guarded against only by repeating a message back to the sending station for comparison, and the Company will not hold itself liable for errors or delays in transmission or delivery of Unrepeated Messages beyond the amount of tolls paid thereon, nor in any case where the claim is not presented in writing within sixty days after sending the message.
This is an UNREPEATED MESSAGE, and is delivered by request of the sender, under the conditions named above.

H. A. TUTTLE, Sec'y and General Manager. CLINTON MORRISON, President.

105 CH BD P 85 Paid night, one extra.

Chicago, April 20, 1906

Clarke-Hepworth Co., Duluth.
If San Francisco is wiped out the Continental loss cannot exceed two and one-hals million dollars. After paying our losses we will have at least fifteen million dollars of assets left. If we loose two and one-half million dollars many other companies will fail. Put your good business in the Continental. The safety fund law under which we operate and have special funds on deposit with New York State authorities in Albany would protect any Continental policyholder even if two more cities should burn.

HENRY EVANS,
11:30 p. m. President Continental Insurance Co., of New York.

Yours Respectfully,

CLARKE-HEPWORTH CO.,

Telephone 191. **Suite 212 Exchange Building.**

P. S.—We will be in our new office, 416 West Superior Street, after May 1st.

D. E. H., April 21, 1906.

The Rebate Skeleton in the Clothier's Family.

It is a trite but everlasting true saying that "honesty is the best policy," and if it lacked proof, that truth is forthcoming every day in these times of the joyous hunting down of grafters.

—From Editorial in Last night's Herald.

We are willing to discuss every feature of the retail clothing business because we don't know of anything which we care to conceal for our own sake, and neither we nor the public have any particular reason to spare the feelings of our rebating contemporaries on Superior street.

Said a Duluth traveling salesman to us a day or two ago: "I am reading these Saturday night ads of yours, and while I know you are right, I admire your gall of going up against all the rest of them." He has been getting a ten per cent rebate at one of the big Duluth clothing stores for fifteen years, but he didn't suspect that they were giving it to hundreds of others.

Another typical case is that of a carpenter who lives somewhere near Sixth Avenue East and whose acquaintance we chanced to make. Not very long ago he bought himself a Sunday suit at his old trading place and paid $20 for it. The very next day he met an employe of Marshall-Wells, who lives in the same neighborhood and who had happened to select from the very same lot of suits at the same store and admitted that he paid only $18 for it. And now our friend the carpenter is mad—very much so—because he thinks his money is as good as anybody's and that he really works harder for it than the other fellow.

Isn't he right? There are many men in this town pricking up their ears these days and awaking to the fact that for years they have been overcharged at some of the stores in whom they trusted implicitly.

Well! You should insist on a ten per cent rebate at such stores and if you get it you should still remember that it takes some shuffling of price cards and much dove-tailing of values to do a two-price business.

The "One-Price to All" store is the only safe institution.

COLUMBIA CLOTHING CO.

ADVOCATES STONE DIKE

J. H. Crowley Claims Breakwater Would Best Protect Harbor.

Writes His Ideas to Congressman J. Adam Bede.

The suggestion was recently made that persons who are interested in the protection of the Duluth harbor from the northeast storms suggest to Congressman J. Adam Bede any ideas they may have as to the best plan to accomplish that end. John H. Crowley of this city has written to Congressman Bede at Washington, D. C., a letter in which he sets forth quite fully his ideas for harbor protection and his reasons. He opposes emphatically the closing of the Duluth ship canal, and does not take any stock in the central canal project. He urges the building of a stone dike breakwater out in a southeasterly direction from the foot of Tenth avenue east, at an angle of about 30 degrees and for a distance that would make it cover the canal entrance.

Mr. Crowley's letter follows:

"Noting from the enclosed clipping that our worthy ex-senator is asking that all citizens come to your assistance in behalf of our harbor protection, therefore, as a citizen of Duluth who has always taken a deep interest in its welfare and being unable to visit Washington, as suggested, it seems to me that a letter embodying my ideas on the protection of both the outer and the inner harbor might be of some benefit to all concerned.

"That our harbor needs protection from the northeast gales needs no discussion, but how to accomplish this at a minimum cost and safeguard the interests of all will receive many suggestions, any one of which will require the outlay of a large sum of money, but the beneficial results will in the future more than compensate for the outlay, in the protection of life and property.

"From my point of view, the closing of the present canal should not be considered for a moment, for several reasons, the most essential of which is the question of the public health. The closing of the present canal would make the water along the bay front stagnant, and the washings from the hills with the sewage would cause it to become polluted and then it would become a menace to the health of the people.

"Again it would materially shorten our season of navigation in and along our bay front, placing us in the same position as Howard's Pocket, unless ice crushers could be constantly employed between the docks and the proposed central canal.

"Again, Minnesota Point, by reason of its magnificent dockage, will in the near future be sought by some of the many railroads which will in the natural order of self-protection enter this port, and as their only access to these grounds will be from the Wisconsin shore, it will be readily seen that a central canal would destroy this valuable location for the purpose nature intended it.

"We should not lose sight of the fact that practically all of our water front is now controlled by a few railroads, and we should not render useless that which remains unoccupied. A central canal, as proposed, by reason of shallow water extending well out into the lake, would necessarily be more than a mile in length with the necessary concrete piers, and for the shipping interests to hope to navigate their vessels during storms through the bridges now spanning the river between Duluth and Superior, without the protection of a breakwater will, I think, be impossible, and a breakwater would eventually have to be constructed.

"On the whole, a central canal would eventually cost fully four times as much as any protection required for the present canal entrance. Any design of a 'V' shaped breakwater, unless one end hung on the shore east of the base of Minnesota Point, should not be considered, and hardly then, because of the excessive cost. Any 'V' shaped structure other than the above, while it would give ample security to the inside of the harbor, would be disastrous to all Minnesota Point property along the lake shore, from the canal to the railway tracks.

"However, none of these suggestions would be entertained by any board of engineers who had to pass upon the plans, on account of the cost, which would be approximately $2,250,000 to $3,000,000.

"The place I would suggest for your consideration for the protection of our inner harbor, all of Minnesota Point from the canal to the railway tracks, as well as all of the docks and tracks from Minnesota Point easterly, is at Tenth avenue east, where a promontory of rock extends out into the lake, and this would be a fitting abutment from which to start a stone dike, extending southeasterly at an angle of 30 deg., sufficient distance to cover the canal approach, and around which vessels could pass to comparatively calm water, and shape their course for the canal, and have but the currents of the canal to contend with.

"This dike I would have constructed along the lines of the jetty walls at Galveston, Texas, which withstood storms many times greater than any storm known in this locality. As stone here would be comparatively cheap as compared to that used in the Galveston jetties, none of which had less railroad haul than 135 miles and some of it 300 miles (and there being fourteen miles of wall exceeding into the gulf at a cost of $6,000,000, an estimate could be quickly drawn as to the cost of one mile built in the same way with the materials practically on the ground. This dike should be strictly a stone dike with a great width of base and top and no concrete need be used, as it would add about six times to the cost. A structure of this kind standing eight feet above datum could, I feel certain, be constructed for half that of any breakwater constructed of concrete, and afford ample protection to the harbor, and its distance from the canal would permit of the construction of a rail and wagon bridge over the canal with perfect safety to shipping, which would bring property below the canal into use for commercial purposes."

LATE DOINGS IN MICHIGAN

Copper Country Man Goes to Arizona to Build Railroad.

Marquette—Chief Engineer Sanders of the Copper Range railroad left Chicago Thursday in company with R. T. McKeever, general manager of that road. They are going to Globe, Arizona, to assist in laying out a railroad for the Arizona Commercial company, from that company's mine to its smelters.

Dollarville—The Danaher Hardwood Lumber company has closed a deal for the purchase of hardwood timber near Eckerman, the product of which will keep its mill at Dollarville in operation for the next six years. The company has still two years' operations upon the tract it is now lumbering south of McMillan, and will clean this up before commencing operations on the Eckerman tract. The logs from Eckerman will be shipped to Dollarville, over the South Shore road.

Manistique—The farm home of Gust Johnson, treasurer of Hiawatha township, Schoolcraft county, was destroyed by fire recently as the result of a defective flue. Johnson was not at home at the time, and his aged mother, who was the sole occupant of the house, hurried to a neighbor for assistance, but in the meantime the building, with its contents was consumed. A shed nearby, containing a wagon, sleigh and farming tools, was also destroyed. Mr. Johnson lost his home in a similar manner about a year ago.

Calumet—A petition is being circulated in Calumet, asking the Calumet & Hecla Mining company to grant permission for the use of the Calumet baseball park for Sunday baseball. The park is located on company ground, and the rule has always been that there shall be no ball played there on Sunday.

SIX NEAR TO DEATH.

Family of Five and One Other Overcome by Coal Gas.

Nashua, Iowa, April 21.—While the family of William Lundt were all sick in bed with the measles, they had a narrow escape from death by asphyxiation.

There was a defective damper in the stove, which was used to heat the house, and the rooms were filled with coal gas. Mrs. C. M. Leiteritz, who was taking care of the sick, detected the odor of gas and managed to notify her husband, after which she lapsed into unconsciousness.

Her husband, however, responded to the call for help and found the entire family of five, as well as Mrs. Leiteritz, overcome by the noxious fumes. Only heroic action on the part of physicians saved their lives.

On the day that you make your first purchase of real estate, you become important to Duluth and the city becomes important to you. The real estate ads. should mean much more to you than a mere certain number of lines of type.

SERVICES FOR SUNDAY IN DULUTH CHURCHES

Rev. Robert Forbes, D. D., of Philadelphia, to Occupy Pulpits in Endion and Grace M. E. Churches.

Easter Music Will be Repeated in Some of the Churches.

Rev. Robert Forbes, D. D., now of Philadelphia but formerly of Duluth, will occupy the pulpit in Endion M. E. church in the morning and that of Grace M. E. church in the evening. Dr. Forbes will probably talk on the church extension work, which he is now so directly interested in. In the Endion Methodist Episcopal church at 7:30 p. m., the pastor, Rev. John Walker Powell, will preach on "The Parable of the Last Judgment." The Sunday school will meet at 12 o'clock, and the Epworth League at 6:30 p. m. The musical program for the morning service is as follows:

Hymn—"O Day of Rest and Gladness" .....
Response—"Still, Still With Thee" .....
Quartet—"By Babylon's Waters" .....Gounod
Offertory—"Lo, the Winter is Past" .....Custance
Hymn—"I Love Thy Kingdom, Lord"
Hymn—"Onward, Christian Soldiers"

The quartet consists of Mrs. Homer Collins, Mrs. James Walsh, Mr. Hare and Don Gearhart, Mrs. C. B. Miller, pianist.

• • •

At Grace Methodist Episcopal church, Twenty-second avenue west and Third street, Rev. J. W. Robinson, pastor, services will be held at 10:30 a. m. and 7:30 p. m. The morning topic will be "Christ's Conquest of the World." Dr. Robert Forbes will preach in the evening. Sunday school will meet at 11:45 a. m. and Epworth League at 6:30 p. m. There will be special music under the direction of Mrs. A. N. Hopkins.

• • •

At Pilgrim Congregational church, Rev. Alexander Milne, the pastor, will preach in the morning on "The Higher Revelation of God" and in the evening on "The Pity of the Infinite." Following is the musical program:

MORNING.

Organ prelude .....Patterson
Response—"Still, Still With Thee" .....
Anthem—"The First Day of the Week" .....Steane
Anthem—"Come, See the Place Where Jesus Lay" .....West
Solo—"Gloria" .....Berzzi-Peccia
Miss Swan.
Postlude—"Gloria" from the Twelfth Mass .....Mozart

EVENING.

Prelude—Andante .....Gullmant
Anthem—"God Hath Appointed a Day" .....Tours
Solo .....
Mr. Martin.
Postlude—March .....Wagner

The choir consists of Miss Frances Woodbridge, soprano; Miss Dora Swan, alto; J. L. Martin, tenor; H. G. Gearhart, bass; Miss Carlotta L. Simonds, organist.

• • •

At the First Presbyterian church, Rev. T. H. Cleland will preach at the morning service on "Larger Conceptions of God." His evening theme will be "When One Day Becomes Better Than a Thousand."

• • •

Services at St. Paul's church, Rev. A. W. Ryan, rector, will be as follows for Low Sunday: 8 a. m. Holy communion; 10 a. m. Sunday school; 11 a. m. morning service and sermon, "Low Sunday and the Choice of St. Matthias;" 7:30 p. m. Evening service and sermon, "Curiosity and the Second Advent."

• • •

At the First Methodist church, the pastor, M. S. Rice will preach both morning and evening. His morning theme will be "Our Commission," and his evening theme, "The Destruction of San Francisco."

• • •

At the First Unitarian church, Eighth avenue east and First street, Rev. Harry White, minister, will preach at 11 a. m. on "True and False Optimism." Sunday school will convene at noon.

• • •

A tthe First Christian church, Fourth street and Fifth avenue west, the pastor, Rev. Baxter Waters, will preach in the morning at 10:30 on the theme, "Christian Steadfastness," and in the evening at 7:30 on the subject, "Jesus and Thomas," or "Lodying of Doubts." Miss Bong will sing. Sunday school will meet at noon and the Y. P. S. C. E. at 6:30. Following is the musical program for the morning service:

Prelude—Andante .....Gullmant
Anthem—"Like as Father, Pitieth His Children" .....
.....Choir.
Solo—"Galgotha" .....G. J. Couchros
Mrs. J. H. Jern.

• • •

Mrs. G. Hood Thompson will speak at the Y. W. C. A., Sunday, at 4 p. m. Miss Jean Waniess will sing.

• • •

At the Glen Avon Presbyterian church, the pastor, Rev. John Culbert Faries, will preach morning and evening. The topic for the morning discourse will be, "The Sure Mercies of David—A Study in Heredity."

• • •

At the First Church of Christ, Scientist, Ninth avenue east and First street, regular service will be held at 10:45 a. m., the subject being, "Everlasting Punishment." The regular Wednesday evening meeting will be held at 8 o'clock.

• • •

At Trinity Chapel, Twentieth avenue east and Superior street, Right Rev. J. D. Morrison, bishop of Duluth, Rev. Arthur H. Wurtele, vicar, there will be holy communion at 8 a. m.; confirmation service, sermon and holy communion at 11 a. m., when the bishop will preach. The Easter music will be repeated by the choir. Sunday school and the Bible class will meet at 12:20 and there will be evening service with an address by the vicar at 7:30 p. m., on "Witnesses of the Resurrection."

This is the annual visitation of the bishop for the purpose of confirming candidates.

• • •

At the Star of Hope Mission, a morning service will be held from 9 to 10 o'clock. At 7:45 p. m. the evening service will begin. C. W. Whilton of Minneapolis, a member of The Gideons will speak. Other Gideons will be also present to help in this meeting. Monday the young people of Grace M. E. church will conduct the service. The pastor, J. W. Robinson, will speak. Friday, April 27, Dr. Rice, pastor of the First M. E. church, will speak.

• • •

The services at the Lester Park Methodist church will be of special interest, morning and evening. Prof. Frank A. Maxwell will have charge of the music, and the new Methodist hymnals will be introduced. The pastor will take as his themes "Music and Religion" and "David and His Harp."

• • •

At St. John's Episcopal church, Lakeside, there will be Sunday school at 10 a. m.; morning prayer and sermon at 11 o'clock, with music by the vested choir, and evening prayer, with a sermon by Rev. A. H. Wurtelle, at 5 o'clock. Then also there will be music by the vested choir.

• • •

At the Second Presbyterian church, 1515 West Superior street, Rev. S. F. Sharpless will preach both morning and evening. His morning topic will be "The Extent of the Gospel," and the evening topic, "The Fatal Lack." Sunday school will convene at 11:45 and Christian Endeavor at 6:45 p. m. Sunday school will be held at Bethany chapel and at Twenty-fifth avenue west and Superior street at 3 p. m.

• • •

At the First Norweglan-Danish M. E. church, Twenty-first avenue west and First street. Rev. H. K. Madsen will preach at 10:30 a. m. and 7:45 p. m. The choir will sing both morning and evening. Sunday school will meet at noon and the young people's meeting at 7 p. m.

• • •

At St. Peter's Swedish church, Twenty-eighth avenue west and First street, there will be Sunday school at 10 o'clock a. m. and services at 11 a. m. and 8 p. m. Rev. Mr. Regnell of Pawtucket, R. I., will preach.

• • •

At the Central Baptist church, Twentieth avenue west and First street, regular services will be held at 10:30 a. m. and 7:30 p. m., with preaching by the pastor, Rev. J. W. Loughridge. Sunday school will convene at noon, and there will be a young people's meeting at 6:30 p. m. and midweek prayer meeting will be held Thursday evening.

• • •

At the First Norwegian Lutheran church, First avenue east and Third street, Anton Ringsred will preach morning and evening. The Sunday-school will meet at noon, the topic for the Bible class being, "The Lord's Prayer."

• • •

At the Lakeside Presbyterian church, Rev. H. B. Sutherland will preach at 10:30 a. m., on the "Ascension and Second Coming." Sunday-school will be held at 12 o'clock, and Christian Endeavor at 6:45 p. m. Evening service will be held at 7:45 p. m. and the theme will be, "Soul Resurrection First, Afterward the Glorified Body."

• • •

At Park Point Mission, Sunday-school, Bible class and a short service will be held at 3 p. m., with Henry Crossland, superintendent, and Rev. Arthur H. Wurtele in charge.

• • •

At St. Luke's Episcopal church, Nineteenth avenue west and First street, there will be Sunday-school at 10 a. m. and morning prayer, baptism and sermon at 11 a. m.

• • •

At the First Norweglan Lutheran church, Fourth avenue east and Fifth street, there will be services at 10:30 a. m. and 7:45 p. m. At the morning service, the pastor, Rev. M. Bjornson, will preach on the gospel for the day, and in the evening on "Salvation." A quartet will sing at the evening service. The Sunday-school and Bible class will meet at noon. The Bible class will study Cor. II, 9.

• • •

Services will be held at the African M. E. church at 11 a. m. and 8:15 p. m. Rev. H. H. Thompson, presiding elder, will preach both morning and evening. Sunday-school will meet at 2 o'clock, the men's meeting at 4 o'clock and the Christian Endeavor society at 7:30.

The quarterly conference of the church will be held Monday evening.

DR. HOAG.

Dr. Hoag will be in Superior, Wis., at Hotel Superior, Thursday, May 10, 1906; office hours from 9 a. m. to 9 p. m.; and in Ashland at the Commercial House, Friday, May 11; office hours from 11 a. m. to 9 p. m., where he can be consulted privately and free of charge.

THE SUCCESSFUL CHICAGO SPECIALIST.

Cures all affections of the Nose, Throat, Lungs, Stomach, Liver, Kidneys and Bladder, together with all Nervous derangements, and this reflex action upon the system; all affections of the Brain and Spinal Cord. Blood impurities and taints, Skin Diseases, Rectal Diseases, Stubborn, unyielding cases of long-standing, chronic in nature which refuse to yield to all other methods of treatment.

DISEASES OF MEN.

Those secret ailments, peculiar to the sex, including Varicocele, Hydrocele, Nervous Debility, Errors of Youth, and their baneful results, Infectious Diseases and all Blood Taints and Skin Eruptions of every nature he cures in less time than by any other treatment.

CONSULTATION FREE

Address for home treatment, Dr. Chas. A. Hoag, 6362 Minerva Ave., Chicago Ill.

SECULAR SHOTS AT PULPIT.

Philadelphia Record: An American missionary has been plundered by Chinise pirates. Probably the heathen did not imagine that the missionaries had any need of earthly goods.

Brooklyn Eagle: The Salvation Army is now getting up prize fights to gather an audience. The orthodox churches are becoming painfully aware of their own limitations.

Minneapolis Journal: The Methodist church is horribly torn up by the report that the book concern printed pamphlets containing whisky ads, but it appears they were smuggled in while the senior deacon slept at the forms.

Chicago Chronicle: That is a noteworthy heresy trial which the Episcopal church is about to have over Rev. Mr. Crapsey of Rochester, N. Y. Apparently he dissents from belief in the birth of Jesus as the church has taught, from belief in His divinity and in His miraculous resurrection. He asserts the immutability of natural law and maintains that this does not make him less a Christian than his church associates. The Angelican church has revealed great wisdom in handling heresy. Conflicts of the kind have been rare in it and this one promises to be the most noteworthy since Colenso. Other Christian bodies will watch it with absorbing interest. Yet Mr. Crapsey will die one of these days and the church will long outlive him.

Portland Oregonian: "The ideal that we formed at our mother's knee is the highest we will form in all our lives," said Rev. Father O'Reilly of Cleveland in addressing the National Council of Women at Toledo on Sunday. He also stated that woman was created to be the helpmate, not the rival, of man. It is not stated how these views were received by the National Council of Women, but they will strike a responsive chord in the hearts of millions who never wish to see the sanctity of the home invaded or disturbed by the stern problems which the stronger sex are forced to solve. The womanly woman who reigns with a wand of love in a peaceful home has a greater influence on the progress of the world than she will ever attain in the political arena. There is more than a modicum of truth in the statement that "the hand that rocks the cradle is the hand that rules the world."

Rooms are quickly rented when advertised in The Saturday Herald. 'Phone your ads. in. 324, both 'Phones.

NORTHERN HARDWARE CO.

318 55th AVENUE WEST.

OPEN FOR BUSINESS APRIL 23rd

There and Back California

$59.97

From Minneapolis and St. Paul.

Tickets good on California Limited, if desired.

and $50 from Kansas City April 25 to May 5.

Low rates from East generally. Account Mystic Shriners.

Four special excursions, April 30, May 1 and 2, by way of Grand Canyon of Arizona.

Santa Fe

All the Way.

C. C. CARPENTER, Pass. Agt., 503 Guaranty Loan Bldg., Minneapolis, Minn.

ONE FARE

PLUS $2.00

For Round Trip Tickets

VIA

Louisville & Nashville R. R.

To Nearly All Points in

ALABAMA, FLORIDA, GEORGIA, KENTUCKY, LOUISIANA, MISSISSIPPI, VIRGINIA, NORTH AND SOUTH CAROLINA, TENNESSEE.

Tickets on sale 1st and 3rd Tuesdays from May to November inclusive, good returning 21 days from date of sale. For further information, consult your local agent, or address

J. H. Milliken, D. P. A., Louisville, Ky.
F. D. Bush, D. P. A., Cincinnati, Ohio.
J. A. Davenport, D. P. A., St. Louis, Mo.
H. C. Bailey, N. W. P. A., Chicago, Ill.

C. L. STONE, Gen'l Pass. Agent.

CREOSOTED VS. CEDAR BLOCK

Fargo Decides Creosoted Block to be Finest of All Pavements.

Property owners on Second street are now agitating earnestly the question as to what pavement should be laid on that street and the decision seems to have narrowed down to cedar block and creosoted block. Those in favor of a pavement that will last for many years and be the finest to be had are for creosoted blocks, but there are others who want cedar blocks on the score of cheapness. To the latter the argument is being made that while the first cost of cedar blocks will be less than any other pavement the ultimate expense will be greater, its life being so much less.

Fargo has just decided in favor of creosoted blocks after a thorough investigation. According to the report made there the cost of cedar block with concrete foundation would be about 90 cents a yard less than creosoted block, but they figure that its life would be about half. A synopsis of their conclusions will be of interest.

In Minneapolis they found creosoted block very popular and cedar block in disfavor. The city engineer there puts its life at not more than eight years. Chicago also put its life on streets where traffic is light at not more than seven or eight years. C. B. Holmes of Minneapolis says:

"In my opinion, based upon actual experience of our pavement here, the creosote block is the coming pavement, because: First, it costs very little more than any other good pavement; second, It will last longer than any other except granite blocks; third, It costs less for repairs than any pavement; and if any repairs should be necessary they can be made easily and cheaply; fourth, cuts for trenches, for laying sewers, conduits or pipes, as seems to be necessary in every growing city, can be made without injury to the pavement; fifth. It is the smoothest without being slippery; sixth. It is practically noiseless; seventh. It is elastic and best for horses; eighth. It is the easiest pavement to clean and keep clean; ninth, it is less dusty than any other; tenth. It is the most sanitary of all pavements. In fact, the creosote acts as a disinfectant and germ-killer, which is perhaps greatest of all the other desirable qualities it has in its favor."

They found Indianapolis much pleased with creosoted blocks and decidedly against cedar blocks. Many cities visited used brick and all condemned it. Chicago finds creosoted block excellent.

The committee summed up an exhaustive report as follows:

"Creosoted wood block pavements are not affected by variations in temperature. The durability of these pavements is conclusively shown in their contiued use for many years on some of the heaviest trafficed streets of European cities. The Rue de Rivoli, Paris, over which pass 42,035 vehicles per day, is paved with creosoted wood blocks; so also is King William street, London, with its 26,793 vehicles per day. In Liverpool it has been shown that creosoted wood blocks in a street subjected to a traffic amounting to 302,000 tons per yard width per annum have withstood this enormous traffic for twenty years. There is no street in any American city that is subjected to such a severe test. There are but few having traffic amounting to 12,000 vehicles per day. One of these reaching this mark is Rush street, Chicago. At the bridge connecting the north and south divisions of that city. In November, 1899, for the purpose of testing woodblock pavements treated with krodone, one-half of this bridge was paved with blocks so treated and the other half with blocks not treated. The test proved satisfactory in every respect to the city authorities as shown in Mayor Harrison's annual message to the council.

"After all has been said about the merits and shortcomings in comparison with other methods of street paving, it may be stated that wood block well seasoned and thoroughly impregnated with creosote preserving oil, when properly laid on a concrete foundation, makes a pavement that is as near a perfect pavement as anything we know of."

A Card.

We, the undersigned do hereby agree to refund the money on a 50-cent bottle of Greene's Warranted Syrup of Tar if it fails to cure your cough or cold. We also guarantee a 25-cent bottle to prove satisfactory or money refunded.

S. F. Boyce, Max Wirth,
R. C. Sweeny, William A. Abbett.

DID YOU EVER STOP TO THINK

What an artistic effect you can obtain in your store or office by letting us install for you one of our new designs in metal walls and ceilings. Practically indestructible, fire, water and vermin proof, and require no repairs.

Attractive interiors, as you know, draw trade, and why not join the procession of progressive and up-to-date business men and let us figure with you.

Duluth Corrugating and Roofing Company,

Offiice and factory—126-130 East Michigan St., Duluth.

RELIABLE DENTISTRY

ALL WORK NOW UNDER OUR PERSONAL CARE. NO STUDENTS.

Our prices the lowest in the city. Our work strictly guaranteed to be the best.

Full Set Teeth .....$5 up
Gold Crowns .....$5 and $6
Silver Fillings $1.00
Guaranteed Work.

LEE & TURLEY, 114-116 W. Superior St. Hours:—9 a. m. to 6 p. m. Open evenings by appointment.

Forty-sixth Annual Statement

for the Year Ending December 31, 1905.

ASSETS.

Real Estate	$28,459,270.00
Secured Loans—on Mortgages on Society's Policies	86,530,982.50
on Society's Policies	29,346,265.53
on other Collateral	215,000.00
Bonds, Stocks and other Marketable Securities—Book Value (Market Value exceeds Book Value by $1,049,173)	243,706,855.00
Cash	14,559,394.15
Premiums in course of collection or collected and not reported (less 20 per cent) $4,443,827.00	
Deferred (Net) 2,489,476.00	6,933,303.00
Advances to Agents and Miscellaneous Balances $9,308,263.94	
Less — Reserved for possible Losses 1,900,000.00	7,408,263.94
Interest and Rentals Due and Accrued	3,820,422.80
Total Assets	$420,973,756.92

LIABILITIES.

General Assurance Reserve	$347,092,662.00
All other Libilities (in addition to 20 per cent ($1,110,957) deducted from Premieums in course of collection)	5,323,904.65
Capital Stock	100,000.00
	$352,516,566.65
Surplus (Including Reserve for distribution on Deferred Dividend Policies at the end of their Accumulation Periods	68,457,190.27
Total Liabilities	$420,973,756.92

RECEIPTS.

Premium Receipts (Including $181,381.70 received for Supplementary Contracts)	$62,060,530.81
Interest, Rentals, etc.	16,859,225.52
Profit on Sales of Stocks and Bonds	1,760,525.44
Total Receipts	$80,680,281.77
Adjustment of Book Values of Stocks and Bonds	8,425,038.00
Total Receipts and Profits.	$89,105,319.77

DISBURSEMENTS.

To Policyholders:	
Death Claims	$ 18,646,359.04
Matured Endowments	4,085,451.29
Annuities	1,057,786.84
Surrender Values	10,662,376.37
Dividends to Policyholders	6,769,902.95
Total Paid Policyholders	$ 41,159,574.49
Claims on Supplementary contracts	147,208.99
Commissions	7,519,198.35
Expenses of Management	4,450,244.08
Insurance Taxes, Licenses and Department Fees	382,318.95
Repairs, Expenses and Taxes on Real Estate	911,486.99
Expenses incurred in connection with the several examinations of the Society in 1905—Insurance Department, Legislative, Board of Directors and President (including reserve of $250,000)	502,152.68
Loss on Sales of Real Estate and Stocks and Bonds	245,263.87
Dividend to Stockholders	7,000.00
Total Disbursements	$ 55,364,548.10
Loss on Agents' Balances	228,798.24
Reserve for possible losses on Agents' and Miscellaneous Balances	1,900,000.00
Adjustment of Book Value of Real Estate	7,210,033.97
Adjustment of Assets and Liabilities not previously carried on Books	68,371.78
Total Disbursements and Losses	$ 64,761,752.19
Excess of Receipts and Profits over disbursements and losses	24,343,567.58
Total	$ 89,105,319.77

ASSURANCE.

Outstanding Assurance, $1,465,123,436.

New Assurance, less Assurance not taken $141,695,255

We have audited the books and accounts of The Equitable Life Assurance Society of the United States, both at its Home Office and its Foreign Branches, and have compared the above statements therewith.

We have examined the Bonds and Stocks owned by the Society and the Secured Loans, together with the Collateral held as security therefor, and we are of the opinion that these Assets are fully worth the values at which they are stated; we have also verified the Cash Balances, both Domestic and Foreign, by certificates from the various Depositaries or by actual count, and we have examined the records of Overdue Premiums and Agents' Advances and Balances and are satisfied that sufficient reserves have been made for possible losses theron.

We have tested the clerical accuracy of the General Assurance Reserve, as certified by the Actuary of the Society, which exceeds the amount required by the Insurance Department of the State of New York, by the sum of $962,473. We also find that full provision has been made for all other Liabilities.

And WE HEREBY CERTIFY that in our opinion the above statement of Assets and Liabilities correctly sets forth the true financial position of the Society at December 31, 1905, and that the accompanying statement of Receipts and Disbursements is correct.

PRICE, WATERHOUSE & CO., Chartered Accountants, by A. Lowes Dickinson, F. C. A., C. P. A. (Ill.)

HASKINS & SELLS, Certified Public Accountants, by Elijah W. Sells, C. P. A.

New York, February 21, 1906.

L. D. WILKES, Mgr.

WM. E. COVEY, Special Representative. F. W. PAINE, Resident Mgr.

201 The Lyceum, Duluth, Minn.

RICHARD IVENS IS REFUSED NEW TRIAL.

Chicago, April 21.—Richard C. Ivens, convicted of the murder of Mrs. Bessie Hollister, was today denied a new trial by Judge Smith and sentenced to hang June 22. The defendant showed no concern when sentence was pronounced.

TO FEED REFUGEES.

Ogden, Utah, April 21.—A special train carrying 500 refugees from San Francisco will reach Ogden at 1 p. m. The local relief committee has improvised an eating house at the depot, where the people will be fed.

Members of the Metropolitan Opera company who arrived this morning presented a grotesque appearance. They showed the effects of roughing it, and could not be distinguished in dress from the other refugees on the train.

SOME FATAL BOOKS.

Authors Who Met Death and Disgrace for Their Writings.

In 1559 an Austrian pamphleteer named Telki was shot at Gratz for writing and publishing a book reflecting on the good faith of Count Buol, the foreign minister, says the New York Globe.

Napoleon gave equally short shrift to writers who offended him, shooting some and hanging others with scarcely even the form of a trial. One of the most notorious of these judicial murders was that perpetrated at the expense of poor Palma, a Nurnberg publisher, who was shot because he refused to give up the name of the author of a book attacking the usurper. Later the Bourbons had troublesome authors quietly "removed" by hired assassins. After this fashion died the gifted Paul Courter, whose foul murder on April 10, 1825, aroused to fury all lovers of liberty.

Edward Kelly, the friend and champion of Dr. Dee, had his ears cut off at Manchester for writing in defense of that notorious magician.

Daniel narrowly escaped a similar fate for his "Short Way With the Dissenters," and, as it was, he was three times stood in the pillory, besides suffering all the horrors then incidental to a long imprisonment in Newgate.

Urban Grandier, because he offended the mighty Richelieu in a book entitled "The Shoemaker of Lourun," was burned alive.

Simon Morin in 1674 published at Paris a little work called "Thoughts." For so doing he was sentenced to perform public penance in his shirt, with a rope around his neck and a torch in his hand. Afterward he and his book were burned together and the ashes thrown in the air.

The similar punishment meted out to Servetus at Geneva because of his book on "The Restitution of Christianity," is historical. By a refinement of cruelty the brow of the unhappy author was adorned with a crown of straw sprinkled with brimstone, and new, moist fagots were purposely used in order to prolong his sufferings.

Antonius Pelearius, an Italian author of the sixteenth century, had the audacity to write a book attacking the inquisition. He was sentenced to be "hanged, strangled and burned." Joordane Bruno, the friend of Sir Philip Sidney, was punished in like manner for having written a book entitled "The Expulsion of the Triumphing Beast."

A sorry fate befell John Williams, who foolishly sent two samples of spring poetry to King James I.

For safety the unhappy poet inclosed the verses in an iron box, and James, who always feared assassination, jumped to the conclusion that the latter contained some sort of an infernal machine.

When the real nature of the contents came to light the timorous monarch and his counselors became the laughing stock of England, and James, in revenge, caused the unfortunate Williams to be hanged, drawn and quartered.

A "Wanted—To Purchase" advertisement in The Herald will usually do the work of a half dozen detectives for you—finding the one man in the city who has what you are looking for.

The man who sat opposite to you in the car today wants to buy a house, and was looking over the real estate ads. for the third or fourth time. Was your ad. there for his inspection.

THE NORTH AMERICAN TELEGRAPH COMPANY

CONNECTING WITH THE POSTAL TELEGRAPH AND COMMERCIAL CABLE COS.

19 Ch A. J. H 19

April 21, 1906

Dated Chicago.

To Little & Nolte, Duluth.

Atlas wires, will pay all losses with funds from London offices and subscribes five thousand dollars to relief fund.

J. M. Neubmaer, U. S Manager.

LOSS MAY BE $200,000,000

Insurance Man Hazards a Guess on the Property Loss.

The Fire, Although Still Burning, is Practically Exhausted.

San Francisco, April 21.—Again came the assurance this morning that the fire had burned itself out. Last night the flames came from Nob hill ridge, northerly and easterly, to the big sea wall, sheds, docks and grain warehouses, but the reports of damage done are conflicting. One statement is that most of the available property on the extreme shore line escaped a reported for the Bulletin who had skirted the water front in a tug this morning says that everything except four docks had been swept clean from Fisherman's wharf at the foot of Powell street to a point around westerly almost to the ferry building. This means that nearly a mile of grain sheds, docks and wharves have been added to the general destruction. The reporter also declared that he saw fire blazing in South San Francisco last night and that spots in the suburbs were smouldering this forenoon. According to his account, fire was still burning at the foot of Powell street early today, but there was no possibility of its going into the Presidio district. Fire broke out in the South side last night, but tugs did effective work and extinguished the flames. In the section north of Market street, the ruined district is practically bounded on the west by Van Ness avenue, although in many places the flames destroyed squares to the west of that thoroughfare. The Van Ness avenue burned line runs southerly to Greenwich street, which is a few blocks from the bay. Then the boundary goes up over Telegraph hill and down to that portion of the shore that faces Oakland.

Practically everything included between Market, Van Ness avenue, Greenwich and the bay, is in ashes. On the east side of Hyde street hill, the fire turned down to Bay street and Montgomery avenue, and stopped at that intersection. All south of Market street, with perhaps some exceptions in the vicinity of the Pacific Mail dock, is gone. This section is bounded on the north by Market street and runs ou to Guerroro street, goes out that street two blocks, turns west to Dolores, runs west six blocks to about Twenty-second, taking in irregular courses southward, spreading out at Twenty-fifth street and going down the bay. Rolla V. Watt, Western manager of the Royal & Queen Insurance companies, one of the prominent insurance men on the coast, was asked today if he would hazard an estimate on the financial loss. He said:

"My idea is something like $200,000,000. I have heard other insurance men place the figure at $500,000,000. We don't know; it is simply too big for my human head to figure out at this time."

NO ALARM

Need be Felt by Eastern People Concerning Their Friends.

San Francisco, April 21.—Eastern people need have little solicitude for their friends who were here as tourists at the time of the earthquake. It may safely be asserted that few, if any, such persons have been killed or injured. The casualities, with few exceptions, were confined to the occupants of cheap lodging houses.

KNIGHTS OF PYTHIAS

All members North Star Lodge No. 35 are urgently requested to assemble at their Castle Hall on Tuesday evening at 8 o'clock sharp to take action in reference to appropriating aids to suffering Knights in the stricken City of San Francisco.

J. A WHARTON C. C.

TOMALES IN RUINS.

Oakland, April 21.—A dispatch from Tomales says: The town of Tomales is a pile of ruins, all of the large stores flat. The Catholic church, a new stone structure, is also ruined. Many ranch houses and barns are down. Two children, Anita and Peter Couzza, were killed in a falling house about a mile from town.

SVEA NORMANNA SINGING CONTEST AT LYCEUM

Evening of April 29th.

Hon. Joseph Cotton will address the audience. Mrs. Dr. McAuliffe and Miss Sjosellus will sing. Tickets 50c, 75c and $1.00. Seats can be obtained at Lyceum box office April 27 and 28.

SCRAMBLE FOR FOOD.

Hungry People at Golden Gate Park Besiege Every Place.

San Francisco, April 21.—The situation among the people camping out was the worst this morning at Golden Gate park, where, during the early hours, the hungry people besieged every place where it was thought food was stored. In some places there was a disposition to overrun the guards. In the meantime every sort of vehicle obtainable was pressed into service by the authorities, and food supplies sent to every part of the city where people were camped. Bread, milk, coffee, and more substantial articles were dealt out in quantities amply sufficient to satisfy the hungry for the time being.

Thousands of tons of provisions were brought over the bay during last night and sent to the various distributing stations in drays and automobiles.

TRAINS RUN REGULARLY.

San Francisco, April 21.—The Southern Pacific company succeeded in getting the first trains through on the coast line last night. It ran into the depot at Third and Townsend streets. Trains are now running with comparative regularity.

OCEAN STEAMSHIPS.

New York, April 21.—Arrived: Campania, Liverpool.

Lizard, April 21.—Philadelphia, from New York for Southampton was reported by wireless 200 miles west at 12:45 p. m. today, and will probably reach Plymouth about 4 a. m., Sunday.

Havre, April 21.—The new French liner La Provence started today on her maiden trip to New York.

MILLION AND A HALF MORE

Asked by President for Relief of San Francisco Sufferers.

Generous Contributions Being Made All Over United States.

Washington, April 21.—President Roosevelt today sent to congress a message, accompanying documents and papers from the war department, recommending the appropriation immediately of an additional $1,500,000 for the relief of the sufferers by the calamity at San Francisco.

Following is the text of the president's message:

"To the Senate and House of Representatives: I submit herewith a letter of the secretary of war with accompanying documents, including a form of resolution suggested for passage by the congress.

"This letter refers to the appalling catastrophe which has befallen San Francisco and neighboring cities, a catastrophe more appalling than any other of the kind that has befallen any portion of our country during its history. I am sure that there is need on my part of no more than a suggestion to the congress in order that this resolution may be at once passed. But I urge that instead of appropriating a further sum of $1,000,000 dollars as recommended by the secretary of war, the appropriation be for $1,500,000. The supplies already delivered en route for San Francisco approximate in value a million and a half dollars, which is more than we have the authority in law as yet to purchase. I do not think it safe for us to reckon upon the need of spending less than a million in addition. Large sums are being raised by private subscriptions in this country and very generous offers have been made to assist us by individuals of other countries, which requests, however, I have refused, as, in my judgment, there is no need of any assistance from outside our own borders—this refusal of course. In no way lessening our deep appreciation of the kindly sympathy which has prompted such offers.

"The detaailed action of the war department is contained in the appendices to the letter of the secretary of war. At the moment our concern is purely meeting the terrible emergency of the moment. Later I shall communicate with you as to the generous part which I am sure the national government will take in meeting the more permanent needs of the situation, including, of course, rebuilding the governmental structures which have been destroyed.

"I hope that the action above requested can be taken today.

"THEODORE ROOSEVELT.

"White House, April 21, 1906."

The letter of Secretary Taft to the president recommends that congress be requested to appropriate another $1,000,000 to enable the war department to carry on the work of relief at San Francisco. Accompanying the secretary's letter is a report from Gen. Bell, chief of staff, Quartermaster Gen. Humphrey, Commissary Gen. Sharpe and Surgeon Gen. O'Reilly, detailing work done since the word came that disaster had overtaken San Francisco. These reports also embrace a complete recapitulation of all telegrams sent and received and give a complete history of the work done by the war department at San Francisco to date.

Chicago, April 21.—The fund raised in this city for the benefit of the sufferers in San Francisco amounted early today to $300,000 and was steadily increasing. There seems to be every prospect that the mark of $1,000,000 which was set by Mayor Dunne as the amount that the city should contribute will be passed easily. Arrangements have been made for collections in all the churches tomorrow, and the number of benefits, buzaars and entertainments that are scheduled is almost beyond counting. The greatest affairs of this kind is the entertainment which is to be held next Thursday in the great tent which was used by Mme. Bernhardt on her southern tour. The tent with all its accessories will be brought from Kansas City, free of charge by the Chicago & Alton railroad and erected in one of the parks. The managers of the enterprise declared today that there were so many volunteers for the entertainment that it is difficult to know how to use them all. The Chicago federation of musicians will tender its services. It is estimated that 1,000 men from this organization alone will take part.

Winona, Minn., April 21.—(Special to The Herald.)—Winona contributed $2,500 subscribed by the city council and individuals for the relief of those suffering from the recent disaster at San Francisco. The amount contributed was sent to the headquarters of the Red Cross society at Washington. Canvass for contributions has not yet been completed and it is expected that more money will be raised to increase the relief fund.

Mankata, Minn., April 21.—(Special to The Herald.)—Mankato's donation to California sufferers is $300 from the city treasury, besides donations of private citizens being received by the city recorder.

Fort Worth, Tex., April 21.—Supreme Chancellor Charles E. Shively of the Knights of Pythias ordered the transmission of $5,000 to the San Francisco relief committee, and an appeal was directed to all lodges in the United States.

Mexico City, April 21.—The government has contributed 30,000 pesos for the victims. Many benefit performances will be given in order to raise more money.

Wilmington, Ohio, April 21.—Relief for San Francisco sufferers was asked in an official appeal issued today by Department Commander Amos Huffman of the G. A. R.

London, April 21.—Ten thousand dollars have been cabled to the Red Cross at Washington as the first installment of the American fund being raised here in aid of the suffering people of San Francisco.

Washington, April 21.—Charles H. Allan Keep, treasurer of the National Red Cross association, has received contributions to the San Francisco relief fund amounting to $38,855.

Minneapolis, April 21.—(Special to The Herald.)—Minneapolis contributions to the San Francisco relief fund already amount to $50,000, and the total will eventually reach $100,000. Ten carloads of flour, split up into separate car lots, will start West tonight by various routes, this plan having been adopted as more expeditious than a full train shipment.

ANOTHER MILLION

Appropriated by the House for the San Francisco Sufferers.

Washington, April 21.—The house today passed a resolution appropriating $1,000,000 in addition to the amount heretofore appropriated for the San Francisco sufferers.

IN THE SENATE.

Washington, April 21.—Owing to the eulogies in the senate no other business was transacted today. The message from the president relating to the San Francisco earthquake was not delivered to the senate and the resolution of the house appropriating $1,000,000 will not be received from the house until Monday. Secretary Taft has received assurances from the senators that the resolution will be passed and he can proceed with the necessary expenditure for relief.

PACIFIC MUTUAL LIFE,

"THE MOST SUCCESSFUL"

WILBUR S. TUPPER, President.

Companies Combine.

The two great California Life Companies, the CONSERVATIVE and the PACIFIC MUTUAL, have recently been merged into ONE IMMENSE COMPANY, the LARGEST west of the Mississippi.

Financial fitness.

The Amalgamated Company's official sworn statement (1-1-'06) shows Approved Assets, $10,803,293.00. SURPLUS TO POLICYHOLDERS, $946,362.06. Income, 1905, $4,637,746.61; EXCEEDING disbursements, $1,223,036.64. Insurance in force, $94,836,637.00. Current new business exceeds $2,000,000 PER MONTH.

Stringent Safeguards.

The Pacific Mutual for thirty-eight years, has successfully conducted its business, purely in the interest of its Policyholders, under the celebrated California insurance laws, the MOST STRINGENT in existence. They provide for the investment of funds in NON-SPECULATIVE securities. The capital of $700,000 is made a LEGAL SURPLUS to Policyholders and MUST BE MAINTAINED. The Stockholders, who are conservatively estimated to be worth $40,000,000, are personaly liable in an unlimited degree, according to their stock holdings, for ALL THE DEBTS of the ompany—SPECIAL SECURITY afforded by no other company. It is the only Company whose directors are LEGALLY LIABLE for the acts of its officers—another EXTRA SAFEGUARD. The Company has VOLUNTARILY deposited $200,000 with the State Treasurer of California for the PROTECTION OF POLICYHOLDERS—positive evidence of its desire to give the BEST SECURITY.

Consistent Combination.

The new Combination Policy, originated and sold exclusively by the Pacific Mutual, is the acme of PRACTICAL COMMON SENSE INSURANCE. It protects BEFORE as well as AFTER death—CASH indemnity paid for SICKNESS, ACCIDENT, OLD AGE and DEATH. Like Fire Insurance, it pays for PARTIAL as well as TOTAL loss. ONE policy, ONE premium, QUADRUPLE benefits! A $10,000 Combination Life Policy provides: Weekly Income (twenty-six weeks), $50 for either sickness or accident. If injured on public conveyance, $100.00 per week. For total Permanent Disability, $10,000 payable in ten annual installments. Handsome settlement for Old Age. Death $10,000. Usual guaranteed Cash, Loan, Paid-up and Extended values. Liberal GUARANTEED Annual Dividend. Annual premium, age 30, $27.00.

Protected Protection.

Life insurance is for the PROTECTION of the FAMILY. It is often forfeited by non-payment of premium, caused by crippled earning power, through insured's PHYSICAL disability. ACCIDENT and HEALTH insurance provides for such emergencies and protects the family by PROTECTING THE LIFE INSURANCE, at the same time indemnifying the INSURED when it is MOST NEEDED. PROTECT YOURSELF THAT YOU MAY PROTECT YOUR LOVED ONES.

Favorable Features.

Thirty-eight years of honorable, conservative, business progress. Paid, account Policyholders, $16,500,000. Exceedingly low mortality—about one-half the expected. ALL PROFITS upon participating insurance paid to POLICYHOLDERS. High dividends to Policyholders, annual or deferred; equaled by few if any companies. Twenty-Year Endowments, ACTUAL SETTLEMENTS, show an earning of 3⅞ per cent COMPOUND Interest. Good as a savings bank, with insurance GRATIS FOR TWENTY YEARS. Management, ECONOMICAL, EXPERIENCED, CONSERVATIVE and PROGRESSIVE. Best legal organization for ABSOLUTE PROTECTION OF POLICYHOLDERS in the world.

Minnesota Marching.

Branch office were opened in Minneapolis October 15, 1905. During the FIVE MONTHS following, $850,000 of insurance, representing over $30,000 in premiums, written almost wholly in Minneapolis and Duluth, has been reported to the Home Office. No better evidence of the popularity of the new Combination Insurance could be given.

For particulars, rates and sample policy, call or address the Company, Providence Building.

CALIFORNIA'S CONFIDENCE.

In 1905 the Pacific Mutual (and C. L.) led all competitors in California, its Home State, according to the following statement:

Company.	Amount.	Premium.
PACIFIC (AND C. L.)	**$10,550,735**	**$164,139.00**
New York Life	6,740,291	276,618.60
Equitable	3,148,260	121,163.00
Northwestern Mutual	3,020,309	109,797.00
Mutual Life	2,800,535	118,064.00
Metropolitan	2,703,045	78,457.00
The Penn Mutual	1,601,820	75,774.00
Mutual Benefit	1,478,550	63,491.00
Aetna	1,429,050	60,248.00
Union Central	1,406,345	26,828.00
State Life	1,276,345	35,878.00
Provident Life and Trust	1,129,665	39,426.00

Company.	Amount.	Premium.
Continental Life and Investment	1,016,000	25,323.00
Minnesota Mutual	974,250	43,630.00
Des Moines Life	951,000	26,446.00
Union Mutual	949,132	41,681.00
New England Mutual	872,026	41,129.00
Prudential	736,912	20,221.00
National, of Vermont	676,830	27,629.00
Travelers	575,797	23,533.00
Fidelity Mutual	655,545	18,423.00
Columbian National	648,090	21,361.00

Companies Writing Less Than $500,000 Omitted.

IT LEADS AT HOME, WHERE BEST KNOWN.

COURSE FOR THE COMING YEAR

Attractions Booked for Star Lecture Season at M. E. Church.

The Star Lecture course of the First Methodist church for the year 1906-07 has been announced. The course of the year just concluded has one lecture still to be delivered, that by William J. Bryan, on "The Prince of Peace." Mr. Bryan is still in Asia and will be until the early fall. The lecture will, however, be delivered and all holders of tickets for this course will be entitled to attend. His secretary has written that a date will be given in October.

In the new course a departure is the engagement of three musical attractions, it having been found that the people want them. The Leonora Jackson Concert company has been again booked, but the company will contain only Miss Jackson of the old members. The Boston sextet, with Shanna Cumming, one of the finest sopranos of the country will also appear and the Dunbar quartet and bell ringers, who have been heard here before, and are recognized as the finest in their lines.

Senator Robert M. LaFollette will deliver his lecture on "Representative Government," and his appearance on this occasion is guaranteed. He was to have been heard in this year's course, but failed to come.

Russell H. Conwell, one of the most popular of all the lecturers who have been heard here, will be in the new course and will deliver his famous lecture on "Acres of Diamonds."

Frank Dixon, a brother of Thomas Dixon, and himself a lecturer and writer of much distinction, will speak on "The Man Against the Mass."

Isabel Garghill Beecher will give an evening with American fiction and "A Man Without a Country."

It will also be pleasant news to everyone who heard S. W. Gillilan this year to know that he is coming again and will speak on "A Sample Case of Humor."

Duluth No. 519. Superior No. 293

First Associate Benefit Ball.

For aid of Railway Men's Home, given by Brotherhood of Locomotive Firemen at the Armory, Thursday evening, April 26th. Tickets $1. Labrosse orchestra. Supper extra.

Proctorknott 539. Two Harbors 401.

EX-BANK PRESIDENT SENTENCED TO PRISON.

Jordan, Minn., April 21.—(Special to The Herald.)—Judge P. W. Morrison today denied the motion of H. Burton Strait, former president of the Scott County bank of this place, for a new trial, and pronounced sentence of five years at hard labor in the penitentiary. Strait was convicted of receiving deposits when he knew his bank was insolvent. He will appeal to the state supreme court.

NOTICE.

The funeral of the late Mrs. L. H. Merritt will be held from the Merritt Memorial church at Oneota, Sunday afternoon at 2:30 p. m. Rev. Dr. Forbes will preach the sermon.

VOLIVA CAN USE THE TABERNACLE SUNDAY.

Chicago, April 21.—Judge Wright in the circuit court today decided that John Alexander Dowie could not occupy the pulpit in Zion tabernacle tomorrow as he had planned to do. The court after hearing arguments from both sides held that Overseer Voliva could use the tabernacle tomorrow and Dowie on each alternate day. Dowie, who had intended to visit Zion City today abandoned his plan.

MINE WORKERS ADJOURN.

Indianapolis, April 21.—The United Mine Workers' international executive board has completed its work and adjourned. The board provided that a strike assessment of the membership could be levied as soon as it was thought necessary.

Pupils' Recital.

The last of the series of entertainments in the People's Lecture course at the Lester Park Methodist church will be held Friday evening and will be given by Mrs. Emil Schmied and pupils assisted by M. F. Jamar. The program is as follows:

Shultz, Op. 64.....Polonaise
Two pianos: Elizabeth Olcott, Myrna Patterson, Elcey Cole and Margaret Rice.
Mendelssohn Sidus .....Allegro
Carolyn Marshall.
Lachmund, Ernest....a "Alburn Leaf"
b Petit Valse.
Melville Silvey.
Guonod .....Dodelinette"
Eugenie Le Richeux and Marie Sattler.
Goldbeck .....Mazurka
Hazel Levin.
Mueller ....."Procession of Flowers"
Carolyn Swift.
L'Espoir ....."The Toreador Am I"
Mr. Jamar.
PART II.
Schumann ....Traumerei and Romanze
Isabelle Patrick.
a Wolff .....
..Etude in thirds in Lyric Rhythm
b Nevin ....."A Shepherd's Tale"
Leo L. Schmied.
McDowell ...."Autumn"
Alice Webster.
Gurlitt (duet)..... Capricietta
Helen Clothier and Irene Pattison.
Dennee ....Valse
Emma Mueller.
Brahms .....Hungarian Danco
Ruth Kennedy.
a Loehr.."Would That Once a Garden"
b Rogers.....Not from the Whole Wide World I Chose Thee"
Mr. Jamar.
McDowell .....Witches Danco
Millie McKee.
Weber....."Invitation to the Dance"
Two pianos: Carolyn Munger, Hazel Levin, Dorothy Olcott and Ruth Sutton.

Rheumatism Makes Life Miserable.

A happy home is the most valuable possession that is within the reach of mankind, but you cannot enjoy its comforts if you are suffering from rheumatism. You throw aside business cares when you enter your home and you can be relieved from those rheumatic pains also by applying Chamberlain's Pain Balm. One application will give you relief and its continued use for a short time will bring about a permanent cure. For sale by all druggists.

Have your living expenses increased faster than your earnings? If no raise of wages is in sight, probably a new job is the only solution of YOUR problem. One or two insertions of a Herald want ad. may effect the solution.

DULUTH MUSIC CO., 222-224 West First Street. | DULUTH MUSIC CO., 222-224 West First Street.

The Best Pianos in the World

A bold statement, but we can substantiate it. Nowhere can you find a better collection of high grade instruments than these:

STEINWAY & SONS
WM. KNABE
KRANICH & BACH
GABLER
IVERS & POND
STARR, EMERSON
LUDWIG
DYER BROTHERS
AND MANY OTHERS.

Our Terms Are Made to Suit Everyone.

DULUTH MUSIC COMPANY,

J. T. STEWART, Manager.

PIANOS——222-224 W. First Street, Duluth, Minn.——ORGANS

DEFENSE OF THE SENATE

Washington Correspondents Know It's High Value as an Institution Vital to Power of the People to Govern Themselves.

Washington, April 21.—(Special to The Herald.)—"One great blemish in the popular mind of America, and the prolific parent of an innumerable brood of evils, is universal distrust. Yet the American citizen plumes himself upon this spirit, even when he is sufficiently dispassionate to perceive the ruin it works; and will often adduce it, in spite of his own reasons, as an instance of the sagacity and acuteness of her own people and their superior shrewdness and intelligence."

That was what Charles Dickens, the greatest reporter of human nature who has lived since newspapers were printed, had to say after he visited the United States for the first time in 1842 and had made a stay of some weeks in Washington. The reflections of the incomparable novelist were formed at a period of American political history when Clay, Calhoun and Webster were in the zenith of their powers, and when in the congress were many other men whose worth became woven in the laws of the republic and whose fame is a common heritage of its honor.

The proneness to popular distrust has always existed, more or less insistent. It takes many forms and manifests itself in varied fashions, sometimes running into something like a craze.

Just now in the matter of attention to public affairs susceptible of diverting malinvestigation, it appears to be the fatuous fad of the time to trounce the senate of the United States. But the senate, as of yore, is minding its own business, which, in the fullest and highest measure is the people's welfare, and has not time, if it had inclination, to harken to the interested efforts to swell a popular outcry against its members, all and sundry.

The general mind should be in a state of singularly unhappy susceptibility to evil influence when it regards with any patience the wholesale criticisms of the senate with which the cheap magazines have recently been aflame. Indeed, one may speculate as to how great may be the measure of mental vacuity or moral perversity possessing the public mind when it accords to these fraudulent diatribes even the respect of unmurmuring silence.

It would be very well—it might really be advisable—if those who read these cheap magazine assaults upon the senate would take a little heed of the question as to the authority and responsibility of the well-advertised emanations. Who and what are the writers? When were they in Washington, and how long did they stay in the national capital? What have been their opportunities to learn of these dreadful evils, some of which they describe and more of which they awfully suggest? Was it through long-extended opportunities of observation, experience or association?

The least inquiry will answer these questions with an unqualified negative of any assumption that the magazine writers have been properly equipped to inform the public.

There has not been a single author of one of these widely-advertised serial philippics who has spent time enough in Washington to learn what he assumes to know about public men and measures. He may have been a luncheon guest of the president, but surely the president has not inspired the senate critic. The very preeminence of his criticism renders him liable to the suspicion that if he ever had any relations sufficiently intimate with senators to enable him to procure the extraordinary information he purports to give the innocent public, he has either betrayed a confidence or so trifled with the truth as to pander to that coarse element of the population which derives glee from mercenary mendacity.

Naturally the class which views with the least patience the productions of the yellow magazine mulingerers is the corps of Washington newspaper correspondents, 200 of whom enjoy the privileges of the congressional press galleries and represent nearly as many great daily newspapers published in every part of the country, omitting none of influence and respectability between the two oceans and the lakes and the gulf. One-half of these correspondents were here ten years ago and has since that time continuously watched the sessions of congress; a third dates a continuous service of fifteen years and there are more than a score who have been here constantly for twenty years, all, in these periods, making themselves more thoroughly acquainted with federal legislation and the personnel of the congresses than any other class of people, not even excepting the lawmakers themselves.

These correspondents are, it is reasonable to presume, better informed about the United States senate than the writers in the cheap magazines, whose productions appear to have achieved acceptance rather for their sensational reflections upon public men than through intrinsic merit even as historical fiction. The magazine sleuths would have it appear that all these years the veteran correspondents have either been asleep or entirely oblivious of the woe-working deeds and the perilous performances that mark and infest the senate. Is the capacity of the daily newspaper correspondent so marred as that while otherwise faithfully representing his paper, he is blind to the appalling evidence of degeneracy in the senate?

There are two classes of newspaper writers in the work about the congress. One is composed of reporters for the press associations; the other of special correspondents whose papers receive the reports of the first. The one is little more than an impartial chronicler of events, without personal or political bias, rarely on any account imparting the slightest suspicion of sentiment. The special correspondent is more of a critic of what he sees and hears. He is undeniably freer and franker of expression and criticism. While conforming to the policy of his paper and expected to give constant attention to the territory his paper covers, he may make his story graphic as may be, portraying every dramatic scene, allowing to escape him no sensation of general importance, no matter whom it may hurt in public life. As to the ability, the fidelity, the accuracy and the integrity of these correspondents it needs not the testimony of members of congress whose special confidence they enjoy, it may all be well and safely left to the masters of the great daily press employing these correspondents and to whom alone they are responsible.

That the Washington correspondents do not fear to report what they find of public interest needs hardly to be questioned. But that they have fallen into the bad habit of overlooking sensations or of relating incidents of importance that may unpleasantly involve prominent men is too absurd to consider. Not even during the extremely self-assertive Roosevelt administration have they failed to resent every slur, however sligat, upon the freedom and integrity of the press. There have been occasions within most recent times in which the special correspondents, of all press writers, have contributed most to show the public reprehensible tendencies to executive and to bureaucratic arrogance, and in so doing have been distinctly effective for improved official conduct.

Why then should these same correspondents stand in awe of the senate, reporting only what is good of senators? If the daily newspaper toilers refrain from prostrating themselves before the mighty executive head of the government, why should they crawl before mere legislative atoms in the senate, magnifying their virtues and entirely missing and omitting their vices?

The senators themselves know that the press gallery archers carry full quivers; that their darts are not feathered for titillation only; and that they are always keen for legitimate game and fire no random shots.

The truth is the consensus of opinion in the press gallery at this writing is the senate is more sinned against than sinning. It is the truth of the senate as an institution, and it is the truth of every member of the body. Newspaper correspondents do not have to stay in Washington longer than a single session ere they learn something of the high value of the senate as an institution vital to the power of this people to govern themselves. Correspondents are pretty well advised through their own researches what the architects of the republic intended the senate to be; they are generally convinced that no other institution of the government so well answers the purpose for which it was conceived and constructed as the senate of the United States.

They have watched house and senate, session after session, year in and year out. It has enabled them to appreciate the wiscom of the founders of the senate in constituting it as it is. They well understand that the senate is on such an altitude as keeps it more conspicuously in the public gaze than any other legislative body in the world; that from this extraordinary publicity no individual in it can escape. They have marked in the senate an impregnable regard for its rights, a serene self-respect and the staunch maintenance of a spirit calm and unshaken by the allurements of expediency or the outside agitations of passionate people.

One of the great architects of the government, James Madison, of senators in their individual characters said:

"With respect to their responsibility it is difficult to conceive how it could be increased. Every consideration that can influence the human mind, such as honor, oaths, reputations, conscience, the love of country, family affections and attachments offer a security for their fidelity."

Newspaper correspondents in Washington appreciate this as well as do American citizens who love their country because of its great institutions. The very continuity of the senate as a legislative body is to them an ideal safeguard in our government's structure. They have seen in the senate changed in time the reproaches of a party spirit and the selfishness of personal politics to a dispassionate and generous demonstration of the soundness of their views and the unselfishness of their labors. Time has been waiting in every instance to prove the essential principle of representative government for a people capable of governing themselves has been best preserved in the calm wisdom of the senate, appealing always with ultimate success to the common sense of the people; mindful of what is practical, what is of good report in the eyes of enlightenment and having ever in view the advancement in honor of the republic.

The press gallery men have seen the headlong haste of the large body at one end of the capitol and the sturdy deliberation of the small body at the other end. They have seen instance after instance of improper legislation blocked by the senate. They have seen the 386 members of the house of representatives, dominated absolutely by less than half a dozen men, pass a measure without allowing amendment, which, when it got to the senate, was considered freely by all its members, debated as fully as they wished and no member of the senate denied the privilege of an effort to improve the proposition. They have seen this smaller body, but far more enduring moral force, a sure impediment, as its founders intended it to be, against hasty and ill-considered legislation, no matter how popular the demand nor how lofty the sanction.

The press men are noting all this more keenly now in the debate and consideration of the complex railway rate question, conceded everywhere to be one of the gravest issues that has ever tested its statesmanship, as the debate of it is one of the ablest and greatest that has ever distinguished the senate. They see the senate resolutely taking its time over a question that has perplexed the wisest and foremost lawyers of the day. They see the senate unruffled in the presence of persistently advertised public clamor, unawed in vast shadow of executive influence pressing ardently for a conclusion, going about its task calmly, and earnestly striving to give the people what they want in a way that will safest preserve the interests and protect the rights of all concerned. In the house a mere committee, obedient to executive counsel, backed by a restless public, framed a rate bill; and a mere committee ruled that it should not be amended; and so the house passed it, after some hours of listless debate to which nobody paid attention except to mark it for mockery.

Beyond question the senate is meeting its present great responsibility with becoming zeal and dignity. To the press gallery men there is not an idler, not a single indifferent attendant upon these debates.

If there be a palladium of safety for the people, it is the senate—not as it might be, but as it is. Senators, one and all, as far as they may be judged by those whose duty it is to watch them closest, are devoting themselves to the great pending question of railway rate regulation with a diligence, industry and sincerity never excelled by the body in the consideration of any question.

ROYAL LEAGUE

Members will meet at Odd Fellows' hall at 2:30, Sunday afternoon, to attend the funeral of our late brother, Thomas M. Dooley.

SOPHOMORES MAKE MERRY.

Their Hop at High School is Very Happy Function.

The sophomore hop held at the high school last evening was by far the most brilliant of the school's social functions so far this year. The halls were decorated in the red and gold of '08 and the class numerals were very much in evidence. Fully one hundred sophomoers sat down to the spread in the lunch room, and the program of toasts was excellent. Prof. Townsend was the first speaker and he talked on "The Social Unit." Mrs. Lectra toasted the class of '08 and Mr. Ulrich told an amusing automobile story. Miss Von Scholten told a German story with a moral and Prof. Ferguson spoke congratulating the school on its unusually fine traditions. The presidents of the other classes, Ed Borgen '06, Charles Bradley '07, and Charles Cannon '09 told some amusing anecdotes and Mr. Cannon was nearly mobbed by indignant sophomores for a reference to last fall's football game between the two classes. President-Dean Coventry, who acted as toastmaster, then moved an adjournment to the upper hall where a large number of outsiders were already waiting.

The attendance at the dance was unusually large and the eighteen numbers were thoroughly enjoyed by all. The programs were tastily decorated in the class colors and bore the class pin on the covers. La Brosse played.

THOMAS WAINWRIGHT PLEADS NOT GUILTY.

Minneapolis, April 21.—(Special to The Herald.)—Thomas J. Wainwright, accused of looting the residence of Dr. J. N. Pinault of curios and papers worth over $100,000, was arraigned in the district court today, and contrary to expectations pleaded not guilty. He was remanded for trial. After his arrest, Wainwright announced that he would plead guilty.

Too Late to Classify

THE BEST SEPARATOR FARMER butter on earth, 5 and 10-lb jars. Call D. Klauson, 418 East Seventh street.

WANTED — GIRL FOR CLEANING and repairing. 113 West First street.

Hair Dressing, Shampooing, Facial Massage, Manicuring, at Miss Horrigan's.

WANTED—A COMPETENT GIRL TO assist with housework and take care of a child; easy place and good wages to the right party. Inquire 914½ East Fifth street. Old 'phone 497-L.

GIRL FOR LIGHT HOUSEWORK. 632 West Second street.

ONE HOISTING ENGINEER, $75 PER month, with board and room. Stack Employment company, 316 West Superior street.

FREE ACCIDENT AND HEALTH INsurance issued to all male persons. J. P. Hoffman, 628 Manhattan building.

MANICURING, FACE AND SCALP treatments. Miss Kelly, opp. Glass Blk.

MARRIAGE LICENSES.

Willie Deno and Nettie Wentz, both of St. Louis county.

J. J. Sheehan and Laura Kerr, both of St. Louis county.

Julius G. Berger and Inga Nelson, both of St. Louis county.

BIRTHS.

JOHNSON—A son was born to Mr. and Mrs. Edward Johnson of the Lake Shore block, April 17.

SPINDLER—A son was born to Mr. and Mrs. George Spindler of 623 Fourth avenue east, April 15.

DEATHS.

SULLIVAN—The infant daughter of Mr. and Mrs. Daniel Sullivan of 506 East Superior street died this morning. The funeral will be held tomorrow afternoon at 2 o'clock.

BUILDING PERMITS.

Chris Johnson, addition to building on Sixty-eighth avenue west, between Main and Polk streets, [illegible] cost $200

T. W. McAuley, frame dwelling on Minnesota avenue, between Twenty-seventh and Twenty-eighth streets, to cost..... $1,250

Rosa Hanson, frame dwelling on Seventh street, between Ninth and Tenth avenues east, to cost.. 3,000

R. R. Knox & Co., repairs to building on West Second street, to cost 3,454

B. Landford, brick building on Fifth street, between Tenth and Eleventh avenues east, to cost.. 3,500

HAVE LEFT FATED CITY

Press Dispatch Says That Mr. and Mrs. Comstock Are Safe.

Nothing Yet Heard From Poiriers—Walter Parker at Palace Hotel.

Coming as a press bulletin from Tulare, Cal., word was received in Duluth this morning that Mr. and Mrs. A. H. Comstock had left San Francisco over the Santa Fe road, yesterday morning.

It was the first news that friends and relatives of Mr. and Mrs. Comstock had received concerning them. The wires are held for press dispatches regarding conditions in the stricken city, and personal telegrams are being held back. The message was sent under the heading of a press bulletin, however, and it went through. As a personal message it could not have come. It came as a welcome relief to their friends in Duluth.

Nothing has yet been heard from Mrs. Poirier, Miss Jean Poirier and Herbert Poirier, who were in San Francisco when the catastrophe occurred. Their friends in Duluth are very anxious regarding them, especially since Mrs. Poirier was in poor health.

D. H. Costello received a telegram from Mrs. Costello, in Ocean Grove, near Los Angeles, that she was safe, and that there was no necessity for making the trip on which he was preparing to start.

Walter W. Parker, formerly a department manager in French & Bassett's, and his family, were in San Francisco, at the Palace hotel, at the time the earthquake occurred. Mr. Parker left Duluth a little more than a year ago for Portland. The day previous to the earthquake he wrote friends in Duluth from the Palace hotel, San Francisco, that he expected his wife and family to join him there on the following day. Since then nothing has been heard from him, and he was undoubtedly stopping the the hotel when the shock came.

DIVIDENDS.

On May 1st, 1906, the Zenith Telephone Company will pay the 7th quarterly dividend at the rate of 7 per cent per annum, to all holders of its preferred stock of record April 20th, 1906.
ZENITH TELEPHONE COMPANY.

FIRE DESTROYS MICHIGAN TOWN

Trout Creek on South Shore Road Swept by Flames.

The town of Trout Creek, on the Duluth, South Shore & Atlantic line in Northern Michigan, was nearly wiped out by fire yesterday. The conflagration started with sparks from the chimney on the Hayward hotel which fell on the roof of an adjoining building. The town is a small one and has no fire apparatus, so that the flames spread quickly to other buildings.

Kenton, another town about six miles distant, was appealed to for aid and some fire fighting apparatus was sent to Trout Creek on a special over the South Shore road. After a hard fight the fire was subdued.

The South Shore company lost its large section house, but the station buildings were saved.

Trout Creek has about 400 inhabitants. The town is kept up mostly by the surrounding lumber interests.

A FIRE SWEEPS THE TOWN OF MARIQUINA.

Washington, April 21.—The war department today received the following cablegram from Gen. Wood at Manila, dated today:

"Fire swept the town of Mariquina, in Rizel province. Many thousands homeless and starving and dwellings are ruined. The government is rushing assistance to the sufferers. Fire also destroyed Pazil near the town of Cebu."

OPERA COMPANY SAFE.

Fresno, Cal., April 21.—The members of the Lion and The Mouse company escaped from San Francisco the morning of the earthquake and are now here.

ORDER FOR HEARING APPLICATION FOR APPOINTMENT OF ADMINISTRATOR—

State of Minnesota, County of St. Louis —ss.

In Probate Court, Special Term, April 20th, 1906.

In the Matter of the Estate of Edward Kukkola, Deceased:

On receiving and filing the petition of Victor Kukkola of the County of St. Louis, representing, among other things, that Edward Kukkola, late of the County of St. Louis, in the State of Minnesota, on the 16th day of March, A. D. 1906, at the County of St. Louis, died intestate, and being an inhabitant of this County at the time of his death, leaving goods, chattels and estate within this County and that the said petitioner is a brother of said deceased, and praying that administration of said estate be to Victor Kukkola granted;

It is ordered, that said petition be heard before said Court on Monday, the 21st day of May, A. D. 1906, at ten o'clock A. M., at the Probate office, in the Court House in the City of Duluth, in said County.

Ordered further, that notice hereof be given to the heirs of said deceased and to all persons interested, by publishing this order once in each week for three successive weeks prior to said day of hearing, in the Duluth Evening Herald, a daily newspaper printed and published at Duluth, in said County, and that a copy of this order be served upon the County Treasurer of St. Louis County not less than ten days prior to said day of hearing.

Dated at Duluth, Minnesota, this 20th day of April, A. D. 1906.

By the Court,
J. B. MIDDLECOFF,
Judge of Probate.

(Seal Probate Court, St. Louis Co., Minn.)
Duluth Evening Herald, April 21, May 5.

Look at the New Houses in Lakeside.

These purchasers are out of the rent proposition.
TWO NEW STREETS to be opened up at once. 24-foot macadam roadway, 15-foot grass boulevards, 5-foot sidewalks. City water, sewer and gas mains. Lots 50x140 feet—$600 to $750 each.

OUR PLAN:

$200 CASH—balance of price of lot when house is completed. We loan you the money to build and give you 120 months to pay for it. On or before privilege.

Lakeside Land Co.

303 LONSDALE BUILDING.

THREE WEST END HOUSES!

Your pick of three 8-room houses, one block from Red Cliff Mill, on Thirty-ninth avenue west. Arranged for one or two families. City water. Only $1,100 each. Rents $18 per month. If these do not suit will build for you on easy payments.

L. A. LARSEN & CO.

BOTH PHONES, 252. 102 PROVIDENCE BLDG.

THE FIRST OF ALIENS

The Bon Ami Reaches Duluth From Port Arthur.

Passenger List of Forty-Seven, Including Twenty Aliens.

The steamship Bon Ami of the Booth line arrived in port this morning from Canada, the first boat of the season to reach Duluth from a Canadian port. She had on board forty-seven passengers, twenty of whom were aliens who came under the United States immigration laws, and had to be passed on by United States Immigrant Inspector William H. Dean.

This is an increase in the passenger list of about 50 per cent as compared with the passengers on board the first boat of the season from Canada in 1905. The Easton, the first last year, arrived in Duluth May 1.

Among those on the Bon Ami who came under the immigration laws were Alfred Johnson, age 52, of Marquette, Mich., who has been a resident of the United States for the past twenty years; Gust Larson, who has made his home in the United States since 1887, and Gust Anderson, a resident of this country for about fifteen years past.

The fact that none of the three had taken out citizenship papers before leaving the United States on a visit to foreign lands, made it necessary for each to pay the $2 alien head tax required by law of aliens entering the United States from another country.

Boats bringing aliens and other passengers from Canada will now be arriving every day from Canada. It is expected that more aliens will be landed at the port of Duluth this year than ever before.

CITY BRIEFS

A large audience heard Rev. M. S. Rice last evening at the First Norwegian-Danish Methodist church at the West end, when he lectured on "A Live Dog vs. a Dead Lion." The talk gave much pleasure and met with a fine reception.

The offerings at both services tomorrow in St. Paul's Episcopal church will be devoted to the San Francisco relief fund; also at Trinity mission, St. Luke's church at the West end and St. John's church at Lakeside.

At the Star of Hope Mission, 622 West Superior street, Rev. H. K. Madson, pastor of the First Danish M. E. church, will speak at the Star of Hope mission this evening at 8 o'clock. There will be special singing at this service. W. H. Whittom of Minneapolis will be present also and speak.

George Wilson will deliver the principal address at the older boys' meeting at the boys' department of the Y. M. C. A. tomorrow afternoon at 4 o'clock. Miss Blanche Fleming will sing and Erling Mostue will give a violin solo. The Knights of Sir Gallahad, for boys from 10 to 14 years, will meet at 3 o'clock. Bert Wheeler will give an illustrated talk.

A dinner party was given Thursday by Mr. and Mrs. Charles Wells of 125 Nineteenth avenue west, in honor of Miss Freda Lindberg, who will leave shortly for Sweden. A number of Miss Lindberg's friends were in attendance, and the evening proved to be a very enjoyable one.

Call on Eckstein & Richardson, 103 Board of Trade, for Fire Insurance.

Mrs. A. S. Reed has moved from 5 West Superior street to 14 West First street, flat 2.

Work is progressing satisfactorily on the new depot that is being built for the Duluth, Missabe & Northern, at Proctor. The new structure is a frame affair and will probably be ready for occupancy about the middle of May.

Louis Lafontaine, a young man whose home is in Egg Harbor, Wis., is being sought for by the police. Word was received this morning that the young man's brother is dying of pneumonia, and his address is unknown to his relatives, although he is believed to be in either Duluth or Superior.

An alarm of fire was turned in from Garfield avenue and Pine street about 2 o'clock this afternoon. A small blaze had caught on the Great Northern trestle, but the damage was very slight.

Miss Laura Kerr and J. J. Sheehan, both of Duluth, were married in probate court this morning, Judge J. B. Middlecoff performing the ceremony.

The skating party given last evening at Lincoln Park roller rink by the young people of St. Luke's Episcopal church was a very distinct success.

North Star lodge, No. 35, Knights of Pythias, will give a dance to members and friends next Tuesday evening at its hall, 118 West Superior street.

John Paulson, county auditor of Lake county, filed a petition in bankruptcy in United States court here today. He gives his debts as $2,690.17 and his assets, all of which are exempt, at $6,725.

Alfred L. Nelson of Duluth was discharged as bankrupt in the federal court today.

BARGAIN DAY!

$2600 for two good houses; one 10-room and one 8-room; lot 25 by 140. Both houses in good condition. It is a snap. Look it up. D-47.

$1060 80 acre farm, 30 acres cleared, good five-room house and barn, tine well, hardwood floors in house. Located not far from city.

$2350 6-room brick house with small house in rear, lot 100 by 140. Both houses in good repair. $1,000 cash, balance easy terms. D-48

$4750 Nine-room house, "modern;" stone foundation; lot 50x140. Look this up. D-45

$1800 Seven-room house on East Seventh street; water, sewer and gas; two good cellars. Part cash, balance easy terms. D-41

$1700 House and Lot on Park Point; lot 40x140; house in good repair and nicely located. The very place you want. Come and see us. D-34

$7500 Elegant House and Lot at Woodland Park; corner lot, 62½x130. Don't miss seeing us about this. Part cash, balance easy terms. D-49

We also have other bargains in Houses and Lots; also acreage in and near city. Forty acres at Colbyville at a bargain.

For full information apply to

ELLSWORTH & KELLEY

326 and 327 Manhattan Bldg.

NOTICE TO CONTRACTORS.

Sealed bids will be received by the Board of Education of the City of Duluth, at their office, Central High School Building, up to 5 p. m. of Friday, May 4th, 1906, for the following:

Heating and ventilating, plumbing and gas-fitting, for the Public School Building located upon Lots 1 to 13 inclusive, Block 35; and Lots 1 to 7 inclusive, Block 94, all in West Duluth, Sixth Division, according to plans and specifications prepared by Austin Terryberry, Architect, 614 Palladio Bldg., Duluth, Minn.

Heating and ventilating, plumbing and gas-fitting, for the Public School Building located upon Lots 18 to 24 inclusive, East Sixth street, Duluth Proper, First Division, according to plans and specifications prepared by German & Lignell, Architects, 201 Torrey Bldg., Duluth, Minn.

Separate and distinct bids must be submitted for each school and each bid must state separate price for completing the heating and ventilating plant, and for completing the plumbing and gas-fitting.

A certified check for five per cent of the amount bid must accompany each bid, said check to be payable to the order of J. Le Tourneau, Treasurer, and to be forfeited by the successful bidder in case he fails to enter into contract, and furnish a satisfactory bond in an amount equal to the contract price agreed upon, within five days after award.

The Board of Education reserves the right to reject any or all bids.

Mark envelope plainly "Bid" and address to the undersigned.

CHAS. A. BRONSON,
Clerk Board of Education of the City of Duluth.
Duluth Evening Herald, Apr. 19, 21, 23, 1906.

PERSONALS

Mrs. Robert Smith has returned from a several weeks' visit in the East.

Mrs. H. F. Michael of Brainerd has been visiting friends in the city during the week and attended the Nordica concert.

L. B. Arnold has gone to his Meadowlands farm to spend Sunday.

W. O. Kinsman of the land department of the Duluth & Iron Range road has returned from Grand Rapids.

Mr. and Mrs. John Christenson and children, Mr. and Mrs. K. M. Hoff and child and Emil Peterson left over the South Shore road this afternoon for New York. They will sail next week for Christiana, Norway, to spend the summer.

Mrs. Charles Newman left today for Waynesboro, Pa.

Grip Quickly Knocked Out.

"Some weeks ago during the severe winter weather both my wife and myself contracted severe colds which speedily developed into the worst kind of la grippe with all its miserable symptoms," says Mr. J. S. Egleston of Maple Landing, Iowa. "Knees and joints aching, muscles sore, head stopped up, eyes and nose running, with alternate spells of chills and fever. We began using Chamberlain's Cough Remedy, aiding the same with a double dose of Chamberlain's Stomach and Liver Tablets, and by its liberal use soon completely knocked out the grip." Sold by all druggists.

Wm. C. Sargent. F. E. Kennedy.

Make us an offer for lot 6, lower side of East Third street, between 17th and 18th avenues. First reasonable offer takes it.

We want an offer on 15 acres in section 30-50-14. Be quick before these two snaps are gone.

Wm. C. SARGENT & CO.

106 Providence Bldg.

RAILROAD TIME TABLES

NORTHWESTERN LINE.

Leave Duluth	*Daily. †Ex. Sunday	Arrive Duluth
*3:40 a.m.	St. Paul. Minneapolis	*3:05 p.m.
*4:00 p.m.	Twilight Limited	*2:45 p.m.
*8:30 p.m.	Chicago, Milwaukee	*11:10 a.m.
*5:30 p.m.	Appleton	*11:10 a.m.
*5:30 p.m.	Oshkosh, Fond du Lac	*11:10 a.m.
*5:30 p.m.	FAST MAIL	*11:10 a.m.

Pullman Sleepers. Free Chair Cars. Dining Car

NORTHERN PACIFIC RAILWAY

Leave		Arrive
* 4:00 p.m.	Ashland and East	*11:15 a.m.
† 8:00 a.m.	Ashland and East	† 7:10 p.m.
* 7:30 p.m.	Minn. and Dakota Express	* 7:55 a.m.
* 8:30 a.m.	North Coast Limited	* 6:25 p.m.
Leave	"Duluth Short Line."	Arrive
† 9:00 a.m.	ST. PAUL	* 6:30 a.m.
† 1:55 p.m.		† 2:10 p.m.
*11:10 p.m.	MINNEAPOLIS	* 7:00 p.m.

*Daily. †Daily Except Sunday.
Union Depot and 332 West Superior Street

THE GREAT NORTHERN.

Leave		Arrive
† 6:20 a.m.	ST. PAUL AND	† 9:50 p.m.
2:50 p.m.	MINNEAPOLIS	* 2:00 p.m.
*11:15 p.m.		† 6:10 a.m.
* 9:30 a.m.	Crookston, Grand Forks	* 6:30 p.m.
* 8:15 p.m.	Montana and Coast,	* 7:10 a.m.
† 2:20 p.m.	Swan River, Hibbing, Virginia	†12:20 p.m.
† 6:20 a.m.	St. Cloud, Wilmar and Soo City	† 9:50 p.m.

*Daily. †Daily Except Sunday
Twin City sleepers ready at 9 p.m. Office Spalding Hotel

Duluth, South Shore & Atlantic Ry.

City Ticket Office, 432 Spalding Hotel Block. Bell 'Phone 44
All trains arrive and depart from Union Depot.

*6:20 p.m. Lv. North Country Mail Ar. *8:55 a.m.
All Points East.
†7:45 a.m. Lv. LOCAL Ar. †6:45 p.m.
Marquette and Copper Country.

*Daily. †Except Sunday.

Duluth & Iron Range R R

A.M.	P.M.	STATIONS	M.	P.M.
7:30	3:15	Lv. Duluth Ar	12:00	7:25
11:25	7:05	Ar. Virginia Lv	8:10	3:30
11:30	7:10	Ar. Eveleth Lv	8:00	3:30
11:55	7:45	Ar. Ely Lv	7:30	3:00
A.M.	P.M.	Daily, except Sundays.	A.M.	P.M.

DULUTH, MISSABE & NORTHERN RY

P.M.	A.M.	STATIONS	A.M.	P.M.
3:50	7:40	Lv. Duluth Ar	10:30	3:30
4:05	7:55	Lv. 57th Av. W. Lv	10:15	3:15
4:20	8:15	Lv. Proctor Lv	10:00	3:00
6:15	10:12	Ar. Ir'n J'nct'n Lv	8:01	1:03
	10:40	Ar. M't'n Iron Lv		12:20
7:10	10:37	Ar. Virginia Lv	7:00	12:40
6:33	10:29	Ar. Eveleth Lv	7:42	12:47
----	10:56	Ar. Sparta Lv	----	12:24
----	11:20	Ar. Biwabik Lv	----	12:02
6:56	10:56	Ar. Hibbing Lv	7:15	12:17

Daily except Sunday.
Morning train from Duluth makes direct connection at Rainy Junction with D. V. & R. L. Ry for Ashawa and points north of Virginia.

HOTEL WOODSTOCK,
43d St., Near Broadway,
(Times Square.)
NEW MODERN TWELVE-STORY FIREPROOF HOTEL
The most convenient location in New York; one block from Subway, "L," and four blocks from Grand Central Station, and easily accessible by all surface roads. Within walking distance of all first-class theaters and best shops.
ALL ROOMS LARGE
and handsomely furnished.
Single Rooms, $1.50 per day and up.
Single Rooms, with Bath, $2.00 per day and upward.
Parlor Bedroom and Bath, $4.00 per day and upward.
Local and long-distance telephone in each apartment. Restaurant conducted on European plan, a la carte, at moderate prices. Music.
Cabs from Pennsylvania and D. L. & W. depots 40c.
W. H. VALIQUETTE.
Also of The Berwick, Rutland, Vt.

THE ALVERADO
Formerly known as Cook's Hotel. Most reasonable rates in the city. Steam heat, baths. Best of service. John McLeod, Proprietor and manager. 323-325 West Superior Street.

Hotel Superior,
Superior, Wis.
Largest and finest Hotel of the City. Bus meets all trains.
American Plan, $2.00 and $3.50.
European Plan, $1.00 up.

New Building. New Equipment. RATES—$2.00 AND $2.50.
HOTEL McKAY
Corner First street and Fifth avenue West, Opp. Postoffice, Duluth.

The Miller
222-224 W. Superior St.
American and European Plan
Fifty Homelike Rooms.
JOHN W. MILLER, Prop.

HOTEL LENOX
Most thoroughly equipped in the Northwest. Sanitation perfect.
European, $1.00 and up. American, $2.00 and up.

The West Hotel
208 WEST SUPERIOR ST.
First-class furnished rooms by the day or week; reasonable rates. J. L. Hargreaves, proprietor.

Mystic Shrine Convention, Los Angeles, Cal.

For the above convention the Northern Pacific will sell tickets at one fare for round trip, April 25 to May 5. Return limit, July 31. Liberal stop-overs. Diverse routes, small additional cost. Full information at city ticket office, 334 West Superior street.

For Sale Real Estate

THE REAL BARGAINS. READ EVERY AD CAREFULLY. SOMETHING HERE TO SUIT.

SOME SPECIALS

$1,400—7-room house, lot 30x100 feet, good well, on Second avenue west. Easy terms.

$1,800—9-room house, lot 50x140 feet. Two flats, in good shape. Very easy terms.

$1,350—7-room house, in West Duluth, hardwood floors, large rooms, electric light, bath closet, barn in rear. Easy terms. This is a bargain.

$2,750—8-room house, stone foundation, furnace heat, cement cellar, hardwood floors, good location in East end. Easy terms.

$1,500—Takes a 10-room house on West First street, stone foundation, barn in rear, rents for $25 per month. First comes gets it.

$1,700—Takes a home at Lakeside, stone foundation, 7 rooms, good well and cistern, lot 50x140 feet—if taken at once.

$2,300—Takes a 6-room house, very central; everything modern. Very easy terms.

Let us take you out for a drive, and show you our bargains, in all parts of the city. We have anything that you want.

W. H. REYNOLDS CO.,
416-417 Burrows Bldg.
Old phone 296-K. ..New phone 267

4½% 5%
MONEY TO LOAN
Any Amount. No Delay.
W. M. PRINDLE & CO
Lonsdale Bldg.

FOR RENT.

425 Fourth avenue east, 8-room house, with bath and yard, per month $27.50
120 Ninth avenue east, 9-room house, furnace heat and bath, per month $30.00
123 West Second street, 8-room house, furnace heat and bath, per month $42.50
2409 West Superior street, 7 room house, per month..... $17.00
3217 West Third street, 7-room house, per month $14.00

MENDENHALL & HOOPES,
208 First National Bank Building.

WEST DULUTH SNAPS.

Now is the time to buy West Duluth property. More than thirty houses to select from, prices ranging from $460 to $3,000. Terms easy. Vacant lots almost given away. Call or write,

Thos. Olafson,
404 CENTRAL AVENUE.
Zenith 'Phone, No. 3019-Y.

LOANS

5% and 6%
All Privileges Given.
No Delay.

G. G. DICKERMAN & CO.
NO. 5 ALWORTH BLDG.

5% MONEY TO LOAN 6%
Any Amount. All Privileges.
NO DELAY.

JULIUS D. HOWARD & CO.
Real Estate, Loans, Insurance
216 W. Superior St.

We Lend Money!

Lowest rates, easy terms. We make all kinds of building loans, as you need the money. We issue BONDS and write FIRE INSURANCE.

Cooley & Underhill,
208 EXCHANGE BUILDING.

4½% 5%
Money to Loan
With On or Before Clause.
John A. Stephenson
WOLVIN BUILDING.

THE WEEK WAS A QUIET ONE IN REALTY CIRCLES

Negotiations for Several Transactions Are Pending, But Few Reached the Ripe Stage During the Past Days—Work Begins on Addition to New Jersey Building.

Negotiations for transfers of local real estate have been fairly active this past week, but not many deals have been closed up. There are some transactions that involve some important properties, and a large consideration that are still on the verge of being closed, the fact that the title is held by several persons, necessitating more than the ordinary amount of preliminary work. Several abstracts have been obtained within the last few days of some valuable property in the central part of the city and the West end, and the consummation of the sales may soon be made public.

* * *

One of the sales that is understood to be within a few days of being closed up is that of the Michael Norris property, on the lower side of East Superior street, comprising the seventy-five feet just east of the Loeb building, at First avenue east. The purchase price is said to be about $37,500, and the buyer a non-resident. The property comprises a brick hotel and two store buildings.

* * *

L. R. Martin has purchased the Titcomb residence at Lester Park for $7,890. The property is described as lots 1, 2 and 3, block 7, Lester Park, First division.

* * *

Wallace Welbanks has purchased from the Northland company the new residence property on East Fourth street, near the normal school, and described as the east ¾ of lot 16, and the west 7/8 of lot 17, block 12, Longview addition. The consideration was $5,500. The residence is one of the three that is being erected at that locality for Clarence Coleman, J. L. Owen and Mr. Welbanks, on plans drawn by the latter. The houses will be ready for occupancy about May 1.

* * *

John Christenson has sold a residence property on East Fifth street, lot 87, Duluth proper, to J. H. Gowan, for $3,000.

* * *

M. S. Shore has bought for $3,100 the T. F. Maginnis residence in the East end. The property is described as the east half of lot 7, and all of lot 8, block 56, Portland.

* * *

N. J. Upham & Co. have sold the residence property at 12 West Fifth street, to George B. Fifer, for $3,000.

* * *

Among the visitors in the city this week was Russell Tyson of Chicago, who has some large real estate holdings in Duluth, represented by W. M. Prindle & Co. One of Mr. Tyson's investments is the Hayes block, which has been enlarged and rebuilt, at the corner of First avenue east and Superior street. Mr. Tyson expressed himself as very well pleased with his investments here, and with the present outlook for a prosperous year for Duluth. He is still an investor rather than a seller of Duluth realty.

* * *

Barnett & Record began this week tearing down the old frame building west of the New Jersey building, where the new four story addition to the last named building is to be erected. The improvement is being made for William Pattison and will be an important one, just doubling the size of the New Jersey building. The plans for the addition were drawn by W. A. Hunt. The cost will be in the neighborhood of $40,000. Mr. Hunt is getting out plans for a $15,000 mercantile building at Cloquet for the Weyerhausers. He has forwarded the bids East for the additional stories to the Lonsdale block and expects to hear from the owners very shortly.

* * *

Bray & Nystrom, architects, report the contract for Andrew Sunquist's six room frame residence at Seventeenth avenue east and Fifth street, awarded to E. M. Olson.

The contract for the heating and plumbing for the Charles Shogren residence on the boulevard has been awarded to the McGurn Plumbing & Heating company.

The contract for Fred Merritt's new residence at Nineteenth avenue east and Second street has been awarded to A. E. Skinner. Plans are being prepared and will be in the hands of contractors next week, for a brick church, 40 by 75 feet, at Bemidji.

D. R. Black & Company have the contract for the plumbing and heating in the Isaac Moore residence at Twenty-third avenue east and Second street.

* * *

A. Terryberry, architect, reports that the bids for the heating and plumbing for the new school house at West Duluth will be opened at the next meeting of the school board, May 4.

* * *

F. L. Young & Company, architects, have awarded the contract for G. Anderson's house at Lakeside to Appleby Brothers.

* * *

Record was made this week of the transfer of 75 feet on the upper side of Superior street, between Second and Third avenues east from the Mechanic's Savings bank to the Shagomac company, for $20,000. The deal includes the east half of lot 41 and all of lot 43, Duluth proper, First division. The rear ends of the lots lie in Portland division.

* * *

George Despains has sold his residence property at 1820 East Superior street to A. Honeysett, for $2,450, the sale being made through the office of Stryker, Manley & Buck. The property is described as part of the east half of lot 5, block 56, Endion.

E. S. Farrell & Co. are building a $5,000 store and flat building on First street, between Lake avenue and First avenue west.

* * *

Stephen Larson has sold his home in West Duluth to Peter A. Nelson for $1,300 and will build a residence at the corner of Elliot street and Fifty-ninth avenue west, where he owns a double corner.

* * *

John Flynn is erecting a $3,000 brick store building on Fifth street near Third avenue east.

* * *

Transfer of the Third avenue lot north of the Board of Trade building from the Duluth lodge of Elks to Y. M. C. A. was recorded yesterday. The consideration was $10,695.

* * *

An early improvement of Seventeenth avenue east from Superior street to London road is expected. The first assessment of the estimated cost of paving with tar macadam is to be paid by April 24, and some of the property owners have already made their payments. There will be a little rock work near the intersection with Superior street, but for most of the distance below Superior street clear to London road, filling will be required. It is understood that the work can be completed in five or six weeks after it is started, providing the weather does not interfere.

* * *

Transfers for the week were as follows:

Boston & Duluth Farm Land company to T. B. Cosgrove, sw¼ sw¼, section 6, 50-16	187
T. D. Merrill, trustee, to T. B. Cosgrove, et al, lands in section 6, 50-16	870
T. T. Hudson to George E. Despins, part of e½ lot 5, block 56, Endion	2,300
Mechanic's Savings bank to The Shagomac company, e½ of lot 41, all of 43, East Superior street, Duluth Proper, First Division; lots 10, 11 and 12, block 6, Portland	20,000
Duluth Brewing & Malting company to Wolf Siemen, part of lots 1 and 2, block 1, Buhl	1
Richard Whiteside, et ux, to Guaranty Farm Land company, sw¼ sw¼, section 2; ne¼ nw¼, section 11, 59-13, and other lands	1
Matti Grym, et al, to Charley Quigley, lot 10, block 26, Ely	900
C. P. Maginnis, et al, to Allen McDonnell, undivided one-half of sw¼ ne¼, section 18; ne¼ se¼, sw¼ se¼, section 19, 56-13, and other lands	1
George F. Cotey to Eugene Marquis, w½ nw¼, section 32; ne¼ ne¼, section 31, 67-21	360
John Hill to K. M. Christianson, lot 2, block 8, Aurora	800
Southern Townsite company to Gust Johnson, lot 10, block 14, Hibbing, Southern addition	300
Southern Townsite company to Ellen Griffin, lot 14, block 15, of same	175
Minnesota Loan & Trust company to Gust Mattson, south 25 feet of lots 13 to 17, block 197, Altered plat, West Duluth, Third division	1
Greysolon Rood company to A. M. Marshall, lots 1 to 4, block 7, Harrison's division	1
Berlah Magoffin, Jr., to A. L. Finegal, lot 9, block 2, Proctorknott	110
Floyd Toronsend et ux to Gust Fogelberg, lot 13, block 29, Tower	500
Andrew Johnson to E. J. Erickson, ne¼ ne¼, section 8-52-17	200
L. G. Sicard to Peter McHardy, lots 9, 10, 13, 14, 15 and 16, block 18, Hibbing, Southern addition	1,000
Southern Townsite company to George E. Wood, lot 13, block 12, Hibbing, Southern addition	1
Peter McHardy to Martha J. Watts, lots 9 and 10, block 18, Hibbing, Southern addition	500
William E. Stevenson et ux to Fulford, How & Co., lot 7, block 1, Lester Park, First division	521
Ida L. Spink et mar to William E. Stevenson, lot 7, block 1, Lester Park, First addition	3,240
Lola J. Merrill to Theodore Hollister, und 1-3 ne¼ nw¼ nw¼, section 7-50-13	1
Mortenson Land company to Tower Lumber company, timber on sw¼ se¼, section 27; w½ ne¼, se¼ nw¼, s½ sw¼, section 34; s½ sw¼, section 34; s½ se¼, section 33-61-17	100
H. C. Stewart et ux to Stewart Land company, timber on lands in sections 1, 11, 12, 13, 15, 14 and 17-61-17	1
Joseph Bruels et ux to J. O. Lysne, timber on ne¼, section 24-55-20	1,800
Earl Wright et al to Emil Johnson, et al, lots 7 and 8, block 2, West End Addition	200
Alfred Elm to A. W. Johnson, nw¼ sw¼, section 34-51-15	600
J. J. Rupp et ux to Allen McDonnell, sw¼ ne¼, section 18; ne¼ se¼, sw¼ se¼, section 19-56-13, and other lands	1
Robert Whiteside et ux to Richard Whiteside, n½ sw¼, section 35-58-13	1
Same parties, sw¼ sw¼, section 2; ne¼ nw¼, section 11; w½ nw¼, section 15-57-13, and other lands	1
W. J. Holmes et ux to Anna Thorsen, lots 11 and 12, block 19, Hunter's Grassy Point Addition	123
William Fonta to Wolf Simon, part of lots 1 and 2, block 1, Buhl	1
South Side Realty Co. to Charles Hermanson, lots 2 and 3, block 9, Virginia	200
Virginia Improvement Co. to John R. James, lot 32, block 5, Virginia	250
Same C. E. Berg, e½ of lot 25, lot 26, block 49, Virginia	225
John McKay et ux to E. Lund, part of se¼ ne¼ of ne¼, section 22-54	75
C. E. Berg et ux to Alma Johnson, e½ of lot 25 and all of lot 26, block 49, Virginia	850
Edward Jackson et ux to Margaret B. Loyle, lot 1, block 1, Langemiers rearrangement of block D, Endion	300
Chisholm Improvement Co. to Andrew Roine, lot 16, block 23, Chisholm	1
William O'Connor et al to L. S. & S. E. Railway Co., lot 382, block 12, Duluth Proper, Second Division	700
A. P. Walker et mar to Henry Nesgoda, lots 15 and 16, block 36, Duluth Heights, Fifth Division	800
Emil Holter et ux to P. M. T. Thompson, lot 4, block 126, West Duluth, Fifth Division	300
Berlah Magoffin, Jr., to S. A. Temple, lots 31 and 32, block 9, Proctorknott	1
J. M. Raymond et al to C. M. Morris, lots 1 and 2, block 15, and lots 1 and 2, block 16, Harrington's addition	400
Alex Nisula to al to C. N. Slivola, lot 9, block 2, Hibbing	1
Merl H. Peck et ux to Sheldon-Mather Timber company, sw¼ ne¼, section 14; se¼ ne¼, ne¼ se¼, section 15-65-15; lot 6, section 14; nw¼ sw¼, se¼ sw¼, section 21; sw¼ se¼, section 23; ne¼ nw¼, section 35-65-18	2,489
O. G. Olson et ux to Grace D. Frey, fractional lot 21, block 6, resurvey of M. & H. addition, and fractional lot 28, block 8, Chandler Park addition	200
G. A. Sunde et ux to Jonas Petterson, lot 12, block 10, Hazelwood Park division	350
B. C. Carroll et al to Mary Lewis, und. ½ of lots 15 and 16, block 59, West Duluth, Second Division	100
R. B. Whitesides et ux to same, ne¼ sw¼, section 12-57-18	1
Nile's Land company to W. C. Robinson, ne¼ sw¼, section 12-57-18	1
D. S. Carson, et ux, to F. S. Easton, part of lots 9 and 10, block 11, H. P. addition	1,700
Greysolon Road company to T. D. Merrill, et al, lots 5 to 8, block 37, Harrison addition	1
J. H. Neil, et ux, to E. L. Sullivan, lot 21, block 26, Duluth Heights, Fifth division	400
D. L. Campbell to Henry Nystrom, lots 1 and 2, block 6, Central division, West Duluth	500
Coolidge-Schussler company to Earl Wolf, lot 5, block 52, Floodwood	30
Coolidge-Schussler company to Walter Stevens, lot 6, block 52, Floodwood	30
Chisholm Improvement company to Christ Swenby, lot 34, block 1, Chisholm	1
Same to Minnie Johnson, lot 33, block 1, same	1
West Duluth Land company to E. L. Smith, lot 5, block 160, West Duluth, Fifth division	500
Southside Realty company to Thomas Lantry, lots 1 to 12, block 103, Virginia	600
May J. Scott, et mar, to Carrie A. Onsgard, lot 5, block 189, West Duluth, Seventh division	1,200
The Northland company to Elizabeth Welbanks, e¾ of lot 16, w⅞ of lot 17, block 12, Long View addition	5,500
Zenith Building & Loan association to Mina L. Cameron, lot 2, block 71, West Duluth, Second division	900
Southern Townsite company to Knute Ganstad, lots 1 and 2, block 15, Hibbing, Southern addition	300
Onondaga Iron company to Luther B. Arnold, part of sw¼ se¼, section 15-58-19	10
Northwestern Improvement company to Henry Reon, se¼ nw¼, section 22-51-17	200
Z. T. Titcomb to L. R. Martin, lots 1, 2 and 3, block 7, Lester Park, First division	7,800
Grace D. Frey to O. A. Oredson, w½ se¼ nw¼, section 4-49-15	300
F. A. O'Hara to C. M. Morris, lots 1 to 8, block 18, and other lots in O'Hara's division	1
Z. Berneche et ux to Joseph Gauthier, part of ne¼ sw¼, section 17-51-17	125
Maggie Scribner et mar to W. S. Telford, w½ of lot 6, block 13, Helm's addition	1,090
J. S. Maginnis to J. P. Mallick, trustee, ne¼ sw¼, section 6-66-20	300
C. H. Maginnis et ux to J. P. Mallick, trustee, sw¼ nw¼, nw¼ sw¼, section 35-67-21	390
Joseph Prondzinski to Martin Prondzinski, lot 25, block 15, Virginia	760
N. T. Parker et al to Ida Erick-	

Continued on page 13, 3 column.

A BUNGALOW FOR $1,825.

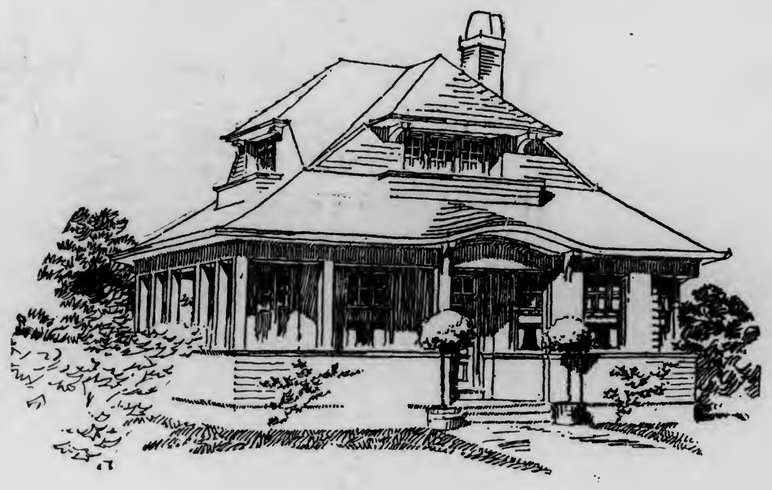

CLYDE 5. ADAMS - ARCHITECT.

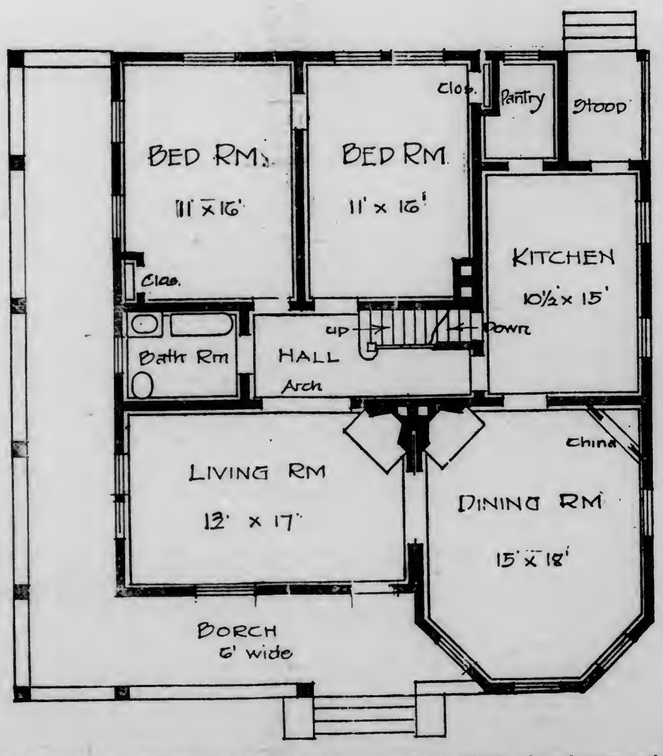

This one-and-a-half-story bungalow makes a fine sort of cottage, having plenty of porch room, and fireplaces in all the principal rooms. Size over all, 22 feet 6 inches by 37 feet. The story height is 10 feet.

The first story is clapboarded and a shingle roof. The house has a large living room, with fireplace, a large dining-room to the right as you enter, with both fireplace and china closet, two chambers, bathroom and kitchen. A very convenient hall leads to all the rooms.

At additional cost, two chambers could be made in the second story which would be well ventilated and lighted. In the estimate given below, hardwood is included in the principal rooms, the balance pine. The hardwood finish gives a splendid opportunity for interior decoration.

Excavation	$ 90	Plastering	150
Stone work	125	Brick work	125
Carpentering	300	Hot-air heating	70
Millwork	250		$1,665
Hardware, etc.	80	Builder's profit	160
Lumber	300		$1,825
Painting and glazing	175		

ARE YOU NEXT

Place your Fire Insurance in the Strongest and Best Companies.

W. M. PRINDLE & CO.
LONSDALE BUILDING.

MANLEY-McLENNAN AGENCY
General Insurance and Surety Bonds
YOU WANT THE BEST WE FURNISH IT
TORREY BLDG. 12TH FLOOR

HOUSE

No. 2018 E. Second St. and Lot 50x140. Price only $2500. Lot alone is worth the price.

GEO. R. LAYBOURN,
14 PHOENIX BLDG.

$3500 for a two 5-room flat building on Lake avenue; stone foundation, water, electric lights, etc., good barn.

$2500. 10-room house in center of town; corner lot. East Sixth street.

$6000. 8-room house, strictly modern. Ten minutes walk from Board of Trade building.

$3500 for a two 5-room flat building on East Superior street; lot 25 by 140. This is the best snap in Duluth today.

$7500. 9-room house, modern in every respect, in the center of town.

C. H. GRAVES & CO.
INSURANCE AND LOANS.
1st Floor Torrey Building.

$3,500 Fifty-foot lot and two houses, one of ten rooms, water and sewer up and downstairs, and five-room house, water, sewer and toilet. Rents, $40 per month. Central, West end.

$2,650 Ten rooms, water, sewer and toilet up and downstairs. Centrally located.

$300 Lot on Seventh street, near Third avenue east.

$1,400 Double house, five rooms each. Water and sewer. West end.

T. G. VAUGHAN, 400 Lonsdale Bldg.

LITTLE & NOLTE INSURANCE LOANS REAL ESTATE UNDER AM. EX. BANK. ESTABLISHED 1870

A SNAP!

An Eight Room House with Hot Water Heat and all Modern Improvements. See us. 77-3.

SOME BARGAINS

HOUSE—8 rooms, furnace, all improvements, and more than three full lots in grounds. See us. 77-1

$1100 Fine lot on upper side of London Road. 167-3

$1000 Lot on Fourth street, sewer and water; no rock. ¼ cash. 172-4

$1700 Easy terms, 9 room house, lot 40 by 50; rent pays 18 per cent net. 5-4

CHOICE PROPERTIES

$7500 Elegant home on E. First street, lot 58 by 140. 1-2

$7500 Another fine home, one block from cars; grounds 100 by 140 feet; fruit trees and garden. 92-5

$6000 Double corner on E Second street. One of the choicest locations in city. Exclusive sale. 354-3

Lots and homes at all prices. See us.

LOANS MADE WITHOUT DELAY.

The Smoothest Way to Get a Home AT WEST DULUTH.

An 8-room house, newly papered throughout and painted inside and outside. Building insured for $1,200. On paved street.

Only $300 for a first payment. $550 at 6 per cent interest 3 yrs. $15.20 a month, 36 months, pays the rest of the purchase price.

CHAN. SMITH, Secy.
400 TORREY BLDG.

$20,000

Very central First St. property, partially improved, in best locality. The best bargain on the street.

Exclusive Agents.

W. M. PRINDLE & CO.

DULUTH REAL ESTATE IS INCREASING IN VALUE!

STOP
PAYING RENT

And begin paying on your own home. After a few years you'll **OWN IT** forever. You can buy a nice lot for **$125 TO $150,** part cash and the balance a few dollars per month, without interest.

After owning your lot we'll build you a cozy little home on only **$14 to $16** per month payments, in the nearest and healthiest of Duluth's suburbs

DULUTH HEIGHTS,

(ONE MILE FROM TOP OF INCLINE.)

Fifteen minutes ride from Superior street. It has electric light, graded streets, water plant being installed and estimates already made for sewer system.

It has fire and police protection; a good school and stores and a church—in short every city comfort with none of its discomforts.

Just the place to raise the little ones—and save money.

For full information inquire of

CHAS. P. CRAIG,

Agent for the Highland Co.,

220 West Superior Street. Saving s Bank Bldg.

...LET US WRITE YOUR...
FIRE INSURANCE

WE KNOW HOW TO DO IT. WE KNOW HOW TO DO IT.

LITTLE & NOLTE INSURANCE REAL ESTATE LOANS UNDER AM. EX. BANK

Our Companies will pay millions of dollars to San Francisco policy holders, but they will still have millions left to pay yours with. When buying insurance take the strongest, it costs no more.

Phone us and we will supply you with the best indemnity that can be purchased.

LESTER PARK HOME!

A 7-room house on upper side London road, full lot, near government park; newly papered and painted; hardwood floors everywhere; two mantles and grates. City water, sewer and bath. A genuine bargain for **$2.950** only .....

$1,000 cash, balance monthly. One of many good ones in Lakeside and Lester Park.

L. A. LARSEN & CO.

Both Phones 253. 102 Providence Building.

$1700 Will buy two houses and fifty foot lot within walking distance. Easy terms.

$1200 Will buy the best vacant lot on Fifth street. Look this up.

$50 down, $10 per month, will buy neat five room house on Duluth Heights.

Have you anything to sell or rent. We can get you the customers.

JOHN A. ISLAND,

306 BURROWS BUILDING
Zenith 'Phone, 1045.
REAL ESTATE, LOANS, RENTALS, FIRE INSURANCE.

EVERYTHING IN
INSURANCE

Fire, Accident, Life — Burglary, Health, Plate Glass

Liability — Contractors, Employers, Elevator, General.

"Strongest Old Line Companies."

Hartman-O'Donnell Agency,

209-210-211 Exchange Bldg.

THE WEEK WAS A QUIET ONE IN REALTY CIRCLES

Continued from page 12.

son, lot 7, block 13, West End addition 720
Northwestern Improvement company to Thomas Anderson, ne¼ ne¼, section 23-51-16 200
Alfred Quackenbuch to R. C. Sermon, lot 8 block 1. Proctorknott 350
H. I. Gooch to Bernt Mellesman, lot 67, block 159, Duluth proper, Third division 250
Sarah Mosher to H. I. Gooch, lots 65, 67, 69 and 71, block 159, Duluth proper, Third division 1,000
John C. Sullivan to James Wurshuber, lot 7, block 129, Portland. 1,200
J. Q. A. Crosby et ux to Mahoning Ore & Steel company, sw¼ nw¼, section 14-57-21 1,250
Nels A. Gilbert et ux to H. E. Gronning, se¼, section 29-70-20... 1
Estate of E. M. Fowler to C. H. Davis, Jr., timber on sw¼ se¼, section 21, and sw¼ se¼, section 22; nw¼ ne¼, section 23-56-20 750
Sophia Lundgren to L. R. Martin, timber on ne¼ nw¼, lot 1, section 30-53-16 200
A. W. Johnson to same, lot 2, e½ nw¼, section 7-55-16 850
John Christenson et al to J. H. Gowan, w½ of lot 87, East Fifth street, Duluth proper, First division 3,000
A. L. Gohlz et ux to A. V. Wilson, lot 4, block 13, Hibbing, Southern addition 1
Same to Ernest Dove, lot 3, block 13, same 1
Southern Townsite company to James M. Sove, lots 1 and 2, block 13, Hibbing, Southern addition 650
Northern Pacific Railway company to Shevlin-Carpenter company, nw¼ nw¼, section 23-50-20 80
Thomas F. Maginnis to Max S. Shore, e½ of lot 7, all of lot 8, block 56, Portland 3,100
Mabel M. Lauzon et mar to Waters Clark Lumber company, timber on nw¼ se¼, section 22-60-21..... 200
Erariste P. Lauzon to same, timber on nw¼ ne¼, s½ ne¼, ne¼ nw¼, section 32-60-21 1,000
E. C. Jones et al to J. D. Thompson, nw¼ nw¼ nw¼, section 7-50-13 25
J. D. Thompson et ux to Theodore Hollister, same 1
W. A. Cant, judge, to Emil Schlender, lot 6, block 66, Portland 1

"The Herald want ad. way" of getting things has become the fixed fashion with up-to-date people.

THE NORMAL SCHOOL DISTRICT

"THAT'S ALL."

RICHARDSON, DAY & CO.

ADDITIONAL WANTS.

SITUATIONS WANTED— MALE.

POSITION WANTED BY YOUNG man to work evenings in office or store. Five years' experience. Can operate typewriter. Address D 35, Herald.

WANTED—POSITION AS BOOKKEEPER and stenographer. Have over three years' experience in a bank, besides several years' general office experience. References furnished. N. E. C., Herald.

BOY 16 YEAR SOLD WOULD LIKE position in wholesale house with opportunity of advancing. K 23, Herald.

BOOKS WRITTEN UP, AUDITED AND adjusted by thoroughly qualified accountant. "Auditor," Herald.

WANTED—WORK ONE OR MORE evenings a week in store or office. P 4, Herald.

WANTED—YOUNG MAN WOULD LIKE position in Duluth. Experienced bookkeeper, office man and salesman. Would invest $1,00 0or $2,000 as part interest in a good business. Best of references. Address D 901, Herald.

YOUNG MAN ABLE TO USE TYPEwriter wishes position as bookkeeper. K 22, Herald.

WANTED — POSITION AS COOK; three years' experience in hotel and restaurant. D 20, Herald.

WANTED — POSITION BY MIDDLEaged married man, willing to do anything; good at figures and good correspondent. I want steady work and guarantee satisfaction. Address W. H., Herald.

YOUNG MAN WANTS POSITION AFter school. Address P 7, Herald.

WANTED—BY A YOUNG MAN, POSItion in department store; can speak foreign languages; three years' experience. K 19, Herald.

A-1 MAN STENOGRAPHER; WILL DO any other work along with shorthand. D 96, Herald.

HONEST MAN, EXPERIENCED GARdener, wants to work for private families planting trees, raising flowers, etc.; speaks English and German; African Boer. Charlie Dragert 508 West Superior street.

FIRST-CLASS STENOGRAPHER DEsires situation. K 7, Herald.

SITUATIONS WANTED— FEMALE.

WANTED — PLACES TO GO OUT cleaning by the day. Mrs. George Hassler, 21 East sixth street.

GENTLEMEN'S WASHING WANTED, at 313 East Fifth street, upstairs.

EXPERIENCED STENOGRAPHER DEsires position; will work for $6 per week. D 72, Herald.

MIDDLE-AGED WOMAN WISHES POsition as housekeeper. K 16, Herald.

SITUATION WANTED — BY GOOD lady stenographer and bookkeeper; salary $40 per month; land or insurance office preferred. Address 118 Washington avenue, Crookston, Minn.

PUPILS WISHING HELP IN EIGHTH grade Latin, call Zenith 'phone 1451.

WANTED—POSITION BY WELL EDUcated lady, as clerk in store of any kind. Address D 30, Herald.

WANTED — SHIRT WAISTS AND plain sewing at 6 East Fourth street, upstairs.

PUBLIC LAND GUIDE.

GIVES LOCATION BY COUNTIES OF all vacant public lands, with full directions for obtaining same under all the different land and mineral laws. 200 pages. Prepaid, $1.00. Guide Publishing Co., 518 Manhattan Bldg., Duluth, Minn.

FURS STORED.

For summer and insured against loss by fire and moths, price very reasonable. Wickstrom, 117 W. Sup. St. Old 'phone, 1129-L; new 'phone, 1762-Y.

ARCHITECTS.

FRANK L. YOUNG & CO., 201 Pal. Bldg.

IF YOU WILL BRING

Suit to 10 Fourth avenue west, we press it for 50c; pants, 15c. J. Oreckovsky.

PRACTICAL UPHOLSTERING.

C. F. FORSELL—GOOD WORK GUARanteed. 338 E. Sup. St. Zenith, 949.

TENTS AND AWNINGS.

POIRIER & CO., 106 East Superior street.

PIANO LESSONS.

PIANO LESSONS BY COMPETENT teacher, 35c a lesson. V 35, Herald.

PRIVATE HOSPITAL.

MRS. A. FERGUSON, GRADUATE midwife. 617 Fifth avenue east. Both 'phones.

PAINLESS DENTISTRY.

DR. BURNETT, top floor Burrows Bldg.

FARM LANDS FOR SALE.

FOR SALE—AT PIKE LAKE—A GOOD farm containing forty acres and fine summer resort, can be bought cheap. L. P. Swanstrom, 611 First National Bank building.

A BARGAIN IN POLK COUNTY, WIS. 80 acres, 2½ miles from Centuria; new house 16x26; 8 acres improved, balance brush, ready for breaking, clay soil; a snap. $1,400. Write for my list. Theo. Lindstrom, Lindstrom, Minn.

FOR SALE — 160 ACRES FINE, DRY land, near river bank, heavily timbered with pulpwood; only two and a half miles from center of International Falls. Morrison, 416 Torrey building.

FOR SALE—A LITTLE OVER TWENty acres near Duluth, in the city limits; has a new barb wire fence and a big barn; will be sold cheap. Call 208 East First street, Duluth, or correspond with owner, S. Goldfish, St. Paul, Minn.

BEAUTIFUL, IMPROVED, WATER front farms, on eastern shore, Maryland, cheap. Fine climate, fertile soil, best advantages, railroads, schools, markets. Call on or address T. A. Pinto, 2004 West Superior street.

FARM LANDS AND FARM LOANS, all parts of St. Louis, Carlton and Douglas counties. Wm. C. Sargent & Co., Providence building.

MORRISON'S TAILORING.

YOU CAN HAVE A GOOD, SUBSTANtial, stylish suit made at Morrison's for less than you can get the same quality for anywhere. Come and see. D. M. Morrison, 8 Lake avenue south.

FOR SALE—COWS.

FOR SALE—FIRST-CLASS MILCH cow. 1921 East Jefferson street.

FOR SALE—FRESH YOUNG JERSEY cow with heifer calf. W. C. Knight, Fortieth avenue west and Eleventh street.

FOR SALE—S. M. KANER HAS FRESH milch cows for sale. 1219 East Seventh street. Zenith, 1367.

J. E. JOHNSON JUST ARRIVED WITH a carload of fresh milch cows. 701 South Twenty-third avenue east. Zenith 'phone 1853-X.

AGENTS WANTED.

10,000 AGENTS WANTED; ONLY AUthentic book on "San Francisco Calamity." Highest commission. Outfit free. The John C. Winston Co., 378 Wabash Ave., Chicago, Ill.

LADY OR GENT OF SOME EXPERIence as agent or salesman; pleasant work; good pay. Apply W. M. Prindle & Co., Lonsdale building.

FIRE INSURANCE.

WRITTEN IN BEST COMPANIES. Cooley & Underhill, 207 Exchange Bldg.

CHEMIST AND ASSAYER.

C. F. JOYCE, 631 MANHATTAN BLDG. Old phone, 1614.

PALMIST AND CLAIRVOYANT.

PROF. FRANCIS GIRARD, 19 EAST Superior street, next to Bijou.

WANTED—TO BUY.

WANTED TO BUY GOOD SECONDhand single buckboard wagon; state price and where can be seen. L 12, Herald.

WANTED TO BUY—A SIX-FOOT SHOW case. P 3, Herald.

STANDING TIMBER IN MINNESOTA. Address V 9, Herald.

TRUNKS AND VALISES.

SAVE MIDDLEMEN'S PROFITS. Duluth Trunk Factory, 220 W. Sup. St.

ASHES AND GARBAGE.

BIG TEAM MEANS BIG LOADS. Prices same as others charge. Give us a trial. Old 'phone 1419-M.

CLOTHES PRESSED & CLEANED.

POP IN AND SEE THE ORIGINAL Joe Popkin, the tailor. 17 First avenue west. Zenith 'phone, 1284-X.

UPHOLSTERING and REPAIRING

ED OTT, No. 6 W. First St. Both 'phones

CLAIRVOYANT.

FORTUNE TOLD FREE — SEND A 2-cent stamp, full name, address and birthdate, for fortune worth having. I tell more than all others and it comes true; please try me and see. Dr. Best, Dept. 17, Drawer 665, Chicago.

OLD CLOTHES BOUGHT.

G. SHAPIRO, 721 W. SUP. ST., BUYS and sells old clothes. Zenith 1582-X.

HIGHEST PRICES PAID. L. SIDEN, 11 Fifth Ave. W. Zenith 'phone 1521-D.

SATIN SKIN SPECIALTIES.

Don't deny yourself delights conferred by Satin skin cream and Satin skin powder.

WANTED—TO RENT.

WANTED — BY COUPLE WITHOUT children, two or three furnished rooms for light housekeeping, within walking distance, and with good view of lake; best of references. Address "S.," Boston cafe, 7 East Superior street.

WANTED—SMALL FURNISHED FLAT or housekeeping rooms; east of Lake avenue preferred; for couple; no children. D 70, Herald.

WANTED TO RENT—HOUSE IN EAST end, 7 or 8 rooms, modern improvements, unfurnished, until about October 1. Address Army Recruiting Officer, Torrey Building. New 'phone, 1533.

WANTED TO RENT—LARGE VAULT. Zenith Fur company, 16 West Superior street.

LOST AND FOUND.

LOST — GOLD CHAIN, WITH AMEthyst pendant, between First avenue east and Eighteenth avenue east, on Third street or London road. Return to Herald for reward.

LOST — ON FIFTEENTH AVENUE east between London road and upper side of Superior street, or from Fifteenth avenue east to Third avenue west, a pearl crescent. Finder will kindly return to First National Bank and receive reward.

LOST—GREAT DANE DOG, ANSWERS to name Romeo. Finder telephone 248-X Zenith 'phone and receive reward.

CIVIL ENGINEER.

DULUTH ENGINEERING CO.—W. B. Patton, Mgr., 613 Palladio Bldg. Specifications prepared and construction superintended for waterworks, sewers, etc.

MEDICAL.

LADIES — DR. LA FRANCO'S COMpound; safe, speedy regulator. 25 cents. Druggists or mail. Booklet free. Dr. La Franco, Philadelphia, Pa.

MAGIC PIANO POLISH.

BEST POLISH ON MARKET. PREpared by C. O. Kristensen. Used by principal piano houses in city. 336 East Superior street. 'Phone 1262-L.

PERSONAL.

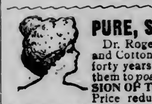

PURE, SAFE AND SURE! Dr. Roger's Tansy Pennyroyal and Cotton Root Pills. A test of forty years in France has proved them to *positively* cure SUPPRESSION OF THE MENSES. Special Price reduced to $1.00 per box. Mailed in plain wrapper. Imported direct from Paris, France, by W. A. ABBETT, Druggist Duluth, Minn., 201 West Superior street.

WE DESIRE WIFE FOR HONORABLE business man, 68; worth $50,000. Kind and liberal. Write for particulars. Home and Comfort, Toledo, Ohio.

LADIES—SEND 10c SILVER FOR PARticulars about "Protector." Box 242, Minneapolis, Minn.

PERSONAL — LADIES! DR. STRICTland's Monthly Remedy relieves in five hours; safe and sure; box free. Send stamp for particulars. Crown Chemical company, Box 93, Milwaukee, Wis.

MORPHINE, OPIUM, LAUDANUM, cocaine habit; myself cured; will inform you of harmless permanent home cure. Mary Baldwin, Box 1212, Chicago.

BALM OF FIGS, ROYAL FIG TONIC. Mrs. R. A. Falkerts, new 'phone 3113-A.

MAN WOULD LIKE TO MEET GIRL or widow of 25 to 35 years old, with matrimonial intentions; must mean business. K 25, Herald.

WARREN, COME BACK TO BESS. All will be forgiven.

BOARD WANTED FOR BABY. CALL 413 Seventh avenue east.

PRIVATE HOSPITAL.

MRS. HANSON, GRADUATE MIDwife; female complaints. 413 Seventh avenue east. Old 'phone, 1594; Zenith 1225.

COD LIVER OIL.

1905 IMPORT COD LIVER OIL. Alfred Swedberg, 2015 West Superior St.

MILLINERY.

Miss Fitzpatrick, 504 E. 4th. Old 'phone.

M. A. COX, 330 EAST FOURTH STREET

CLEANING AND REPAIRING.

Repairing neatly done; best of workmanship. Suits pressed, 50c; pants, 15c. 118 First avenue west. Old 'phone 1430-L.

INSURANCE.

INSURANCE—ALL KINDS—PROMPTly written in strong companies. William C. Sargent & Co.

MUSICAL INSTRUMENTS.

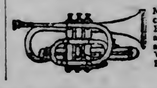

MUSIC and musical merchandise of every description. Edisca phonographs, band and orchestra instruments, pianos and organs. INGVALD WESTGAARD, 7 and 9 First Avenue West.

DR. KINNEAR SAFE.

Eveleth Physician Was in San Francisco During Earthquake.

Eveleth, Minn., April 21.—(Special to The Herald.)—Dr. T. J. Kinnear, who was in San Francisco during the earthquake, is en route home, according to a message received by Mrs. Kinnear from a friend at Salt Lake City, who had been telephoning with him, as he was to stop there on his return trip. Dr. Kinnear escaped to Oakland and telegraphed his wife from there, but she has not received the message yet, and was almost frantic.

NO JUDGMENT RECORDED.

K. O. T. M. Settles Claim With John Ranta by Stipulation.

In the suit of John Ranta against the supreme tent K. O. T. M., in which Ranta recovered judgment for $1,165 on an insurance policy on the life of his brother, Victor Ranta, an important stipulation was filed in district court today. The defendant order appealed the case to the supreme court but that court affirmed the order of the lower court. So this morning it was stipulated that no judgment be filed in the case and that the matter be settled by paying to John Ranta $1,311.22 in full settlement.

Exceptional Bargains

$1.600—Fifth street, near Sixth avenue east, 8 rooms for two families.
$1,750—Near First street and Sixth ave. E., 9 rooms, big income.
$1,850—Twentieth avenue west and Piedmont avenue, 8 rooms.
$2,100—Fifth street, near Eleventh ave. east, 7 rooms.
$2,125—18th ave. W. and Park ave., 9 rooms—all conveniences.
$2,500—Fifth street and First ave. W., 8 rooms. Nice location.
$2,500—Fifth St., near 7th ave. E., 8 rooms for one or two families.
$3,000—Jefferson street, near 15th ave. E., 7 rooms. Furnace, hardwood floors.
$3,000—Third street, near 8th avenue east, 8 rooms.
ELEGANT HOMES in East end ranging in price from $4,500 to $15,000.
Specially good lots and houses on Park Point at Reasonable Prices.

N. J. Upham Co.

400 Burrows Building.

FOR SALE

One of the finest double corners on Superior street in the East end. Look this up and make an offer.

R. B. KNOX & CO.

Room 1 Exchange Bldg.

WEST DULUTH

Prices are still low and you will make no mistake if you buy now.
I have two Grand avenue lots near Central for $1,500, former price—$6,000.
Lots on Central avenue south of Gosnold street at $900; and south of Nickollett at $750.
A 5-room house, good condition, at 6516 Polk street for $650.
Block 27 Stryker & Manley's Second division, 16 lots for $250.
Many good lots in all parts.

D. W. SCOTT,

10 MESABA BLOCK.

$500 6-room house on Duluth Heights. $50 cash, $10 monthly, without interest.

$1400 7-room house; fine condition. $300 cash. Balance monthly. On Second avenue east.

$1650 8-room house, city water. On East Fifth street.

$3500 10-room house, modern conveniences, on corner lot, in East End.

EBY & GRIDLEY,

Bell phone 1190-L. 510 Palladio Bldg. Real Estate, Loans, Insurance.

$8,000

Buys East end residence on improved street, hot water heat, hardwood finished, ten rooms, modern. Easy terms. Come in and let us tell more about it.

Cooley & Underhill,

208 Exchange Bldg.

$600—A 5-room house, full-sized lot, on car line. Terms to suit.

$1.600—7-room house, city water, stone cellar with cement floor—new barn. This is a great bargain. Terms to suit.

$2.100—Seven-room house with bath, toilet, on lot 25x140, on Third stret, near 11th Ave. E.

CHAS. P. CRAIG & CO.,

220 West Superior Street.

Twelve 50-foot lots in a block at Lester Park, way down cheap.

25 feet on Fourth street and Forty-first ave. W..... $175
Ten-room house near Bryant school..... $1050
Two houses on one lot, Seventh street west..... $1500
50-foot lot on Boulevard, easy terms..... $300
Eight 50-foot lots on Hill, a garden spot..... $600

Interstate Land & Investment Co.

102 Providence Building.

$2850

Eight-room house with bath. Lot 25x140 feet on East First street. Fine lake view. Half cash, balance mortgage at 6 per cent.

PULFORD, HOW & CO.

309 Exchange Bldg.

GOOD BARGAINS.

Two flat building on Seventeenth avenue east, near London Road, each flat has four rooms, gas, city water and sewer and toilet. Good condition and in a desirable location for renting. For quick sale price reduced to..... $1600
(4029)

Nice new house, near Sixth avenue east, five rooms finished, three rooms upstairs unfinished, city water, sewer, bath, electric light and gas, good cellar, grained woodwork, hardwood floors downstairs. Nice level lot,..... $2400

Eight-room house, stone foundation, furnace, bath, electric light and gas, some hardwood floors. Lot 40 by 60 on Tenth ave. E.. $4500
(855)

Nice home on London Road at Lester Park, 6 rooms and bath, furnace, new open plumbing, hardwood floors downstairs, 50 foot lot upper side of street. Can sell on monthly payments if desided..... $3350
(3926)

Fifty feet on lower side Fourth street, between Eleventh and Twelfth avenues E..... $1500
(4058)

100 feet corner Twelfth avenue east and Fourth street. Very desirable for improvement.. $3600
(429)

Stores, houses and flats for rent. Money to Loan.

STRYKER, MANLEY & BUCK

WEAKNESS IN WHEAT

Good Weather and Other Bearish News Cause Lower Prices.

Flax Slightly Lower Due to Decline in Foreign Markets.

Duluth Board of Trade, April 21.—Continued good weather reports and other news which is favorable to crops caused declines in most of the the American markets today. In Duluth, wheat was steady during most of the day and fell off just before the close. Liverpool closed ½d to ¼d lower, Paris ¼c higher and Antwerp unchanged.

The May option declined ⅜c at Duluth and Minneapolis, ⅜-½c at Chicago, ½c at St. Louis and was ⅛c up in New York, which closes an hour earlier than Duluth on Saturdays, was a shade up in Kansas City and unchanged in Winnipeg. The July option closed ⅜c lower at Duluth, ⅛-¼c at Chicago, ¼-⅜c at Minneapolis, ⅜-½c at St. Louis, a shade off at Kansas City, and was unchanged at New York and Winnipeg.

Corn was weaker, the July option in Chicago closing ⅜c lower. Corn was unchanged to ½d higher in Liverpool. July oats closed ⅛-¼c off in Chicago.

Car receipts at Duluth were 21, against none last year, and at Minneapolis 135, against 248 last year, making a total for the Northwest of 156, against 248 last year. Chicago received 2, against 111 last year. Clearances of wheat and flour aggregated 64,000 bus. Primary receipts and shipments were not reported. Clearances of corn were 457,000 bus.

Wheat was quiet and steady during most of the session of the Duluth market today, but declined at the close. May wheat opened ⅛c higher at 79⅜c and advanced to 79¾c at 9:38 and declined to 78½c at 11:55. The closing price was 78¼c, a loss of ⅜c from yesterday. July wheat opened ⅛c lower at 79⅝c, advanced to 79¾c and ranged between that and 79⅛c during the rest of the session. The closing price was 79⅛c, a loss of ⅜c from yesterday. September was inactive and closed unchanged at 77½c.

Flax was very active at the opening and trading was quite steady during the entire session. Flax was 1½c lower in Antwerp and ¾d lower in London. Some export business was done by local exporters. The declines in the foreign markets led to free selling here, but it was pretty well absorbed, the market showing only a moderate decline. May flax opened unchanged at $1.19¾, declined to $1.18½, rallied to $1.19, fell off to $1.18¾, rallied again to $1.19 and closed at $1.18⅝, a loss of ⅜c from yesterday. July flax opened unchanged at $1.20⅝, fell to $1.19¾, rallied to $1.20⅜, fell to $1.20¼ and rallied to $1.20¾, at which price it closed, showing a loss of ⅜c from yesterday. September flax opened ⅜c lower at $1.20⅛, declined to $1.19¾ and closed at $1.19⅝, a loss of ⅜c from yesterday. October flax closed ½c lower.

May oats and oats to arrive and on track were ½c lower and the other coarse grains unchanged.

Following were the closing prices:

Wheat—To arrive, No. 1 northern, 79¼c; No. 2 northern, 77¾c; on track, No. 1 northern, 79¾c; No. 2 northern, 77¼c; May, 78¾c; July, 79⅜c; September, 77½c; durum No. 1, 75½c; No. 2, 72¼c. Flax—To arrive, $1.19⅜; on track, $1.18⅜; May, $1.18⅝; July, $1.20¼; September, $1.19⅝; October, $1.17. Oats—To arrive, 31¼c; on track, 31½c; May, 31½c. Rye, 57c; barley, 37-45c.

Cars inspected—Wheat, 21; oats, 2; barley, 1; flax, 13.

Receipts—Wheat, 56,232; oats, 23,575; barley, 15,685; rye, 2,149; flax, 52,354.

Shipments—Wheat, 204,874; oats, 4,007; barley, 3,109; flax, 250,240.

Cash Sales Saturday.

No. 1 northern wheat, 1 car $0.79½
No. 1 northern, 1 car ..... .79¾
No. 1 northern, 1 car ..... .80
No. 2 northern wheat, 1 car ..... .78½
No. 2 northern, 1 car ..... .78¾
No. 3 wheat, 1 car ..... .76
No.3, 1 car ..... .77½
No. 4 wheat, 2 cars ..... .75
Durum wheat, 2 cars No. 1 ..... .75¼
Flax, 2 cars 1.18½
Flax, 2 cars 1.18¾
Flax, 3 cars 1.18¾
Flax, 3 cars 1.19
Barley, 1 car ..... .42
Barley, 1 car ..... .43
Flax, 2 cars ..... .43½
Oats, 1 car No. 3 white ..... .31½
Oats, 3 cars No. 3 white ..... .31¾
Oats, 5,000 bus No. 3 white ..... .31¼

THE CHICAGO MARKET.

Wheat Opens Steady on a Good Demand From Shorts.

Chicago, April 21.—The wheat market opened steady today on a good demand from shorts which was based upon small receipts from Minneapolis. Cables were lower and this offset the diminished arrivals in the Northwest. Trading was fairly active. May opened a shade lower to a shade higher at 79⅝@79¾c, sold up to 80c and declined to 79¾c. Minneapolis, Duluth and Chicago reported receipts of 158 cars against 388 cars last week and 343 cars a year ago.

Prices held steady until the last half hour, when a reaction took place on profit taking in the May option. On the decline the price of May reached 79½c. The close was easy, with May off ⅜@½c at 79½c.

The corn market was steady because of small local receipts and firm cables. The May option opened a shade lower to a shade up at 47½@⅝c, cold up to 47⅝c and declined to 47¼c. Local receipts were 96 cars with 13 of contract grade.

The market weakened on profit taking along with wheat. May declined to 47c. The close was easy, with May down ⅜c at 47¼@½c.

There was little trading in oats, and offerings were light. Prices, however, stood steady. The May option opened unchanged to a shade lower at 32½@⅝c and sold at 32⅜@½c. Local receipts were 121 cars.

The provisions market was steady. Trading amounted to very little and the only influence bearing on the market was a 5c advance in the price of live hogs. July pork was 2½c lower at $16.25. Lard was unchanged at $8.75. Ribs were unchanged at $8.82½.

Close: Wheat—May, 79½c; July, 78@⅛c. Corn—May, 47½@¼c; July, 45¾c. Oats—May, 32⅛c; July, 30⅝c. Pork—May, $16.02½; July, $16.22½. Lard—May, $8.52½; July, $8.67½@8.70. Ribs—May, $8.65; July, $8.77½. Flax—Cash Northwestern, $1.15½; Southwestern, $1.09½; May, $1.17½. Rye—Cash, 63½c; May, 61@62c; July, 61c. Timothy—April, $3.17. Clover—Cash, $11.50. Barley—Cash, 38½@54c. Cash corn—No. 2, 48@⅛c; No. 3, 47⅜c. Oats—31½@⅝c; No. 3, 31¼c. Cash wheat—No. 2 red, 83½@90½c; No. 3 red, 86@87c; No. 2 hard, 79½@⅞c; No. 3 hard, 74@79c; No. 1 Northern, 81½@82½c; No. 2 Northern, 79@82c; No. 3 spring, 77@82c.

Minneapolis Flour.

Minneapolis, April 21.—The flour market is quiet; millers refuse to pay the high premium ruling in cash wheat and there is a tendency to limit the output. Buyers are not in sympathy with the advance and the demand is very limited. Shipments, 65,542 barrels. First patents, $4.10@4.20; second patents, $3.90@4; first clears, $3.50@3.60; second clears, $2.40@2.55.

American Wheat Markets.

	Duluth.	Minneapolis.	Chicago.	New York.
May—				
Open	...79⅜	78⅜	79⅝	86⅞
High	...79½	79½	80	78¼-¾
Low	...78⅞	75⅞	79⅛	86⅜
Close	...78⅜B	76A	79¼A	87B
Close	...79¼	76⅞	79⅝-¾	86⅞
July—				
Open	...79⅞	78¾-⅞	78¼	84⅛
High	...79⅞	79	78½	84⅜
Low	...79⅜	78⅜-½	78	84⅛
Close	...79⅝B	78½-⅝	78¼B	84¼B
Close	20 ...79⅝	78⅞	78¼	84¼
September—				
Open	... .	76⅞	77-⅛	82⅝
High	... .	77	77⅛	82¾
Low	... .	76⅝	76¾	82½
Close	...77½B	76⅞	76¾-⅞	82⅝B
Close	20 ...77½	76⅞	77	82⅝
St. Louis—			Close 21.	Close 20.
May	.....	.....	78⅛	78¼
July	.....	.....	78-⅛	78⅜
Kansas City—				
May	.....	.....	74½-⅝	74½
July	.....	.....	71-⅛	71⅝
Winnipeg—				
May	.....	.....	78¼	78¼
July	.....	.....	79½	79½

Chicago Oats, Corn and Pork.

	Oats. July.	Corn. July.	Pork. July.
Open	....30⅞	46	$16.22
High	....30⅞	46¼	16.25
Low	....30⅝	45¾-⅞	16.22
Close	....30⅝A	45⅞A	16.22

Liverpool Grain.

Liverpool, April 21.—Wheat, spot nominal; futures quiet; May 6s 8⅝d; July 6s 7¼d; September nominal. Corn, spot firm; American mixed new 4s 5d; American mixed old 4s 8d; futures firm; May 4s 5¼d; July 4s 4¾d.

Duluth Car Inspection.

Wheat—No. 1 northern 6; No. 2 northern 8; No. 3 spring 5; No. 1 durum, 1; No. 2 durum, 1. Total of durum, 2; total of all wheat, 21; last year, holiday.

Flax—No. 1 northwestern, 1; No. 1, 12; total of flax, 13.

Oats, 2; barley, 1. Total of all cars, 37. Cars on track, 94.

New York Grain.

New York, April 21.—Close: Wheat—May, 87c; July, 84¾c; September, 82¾c. Corn—May, 59¾c; July, 55c; September, 53c; December, 5-¾c.

Minneapolis Wheat.

Minneapolis, April 21.—Close: Wheat—May, 76c; July, 74½@¾c; September, 76¾c; No. 1 hard, 78¾c; 1 northern, 78¼c; 2 northern, 76¾c; 3 northern, 75@76c.

Corn and Wheat Bulletin.

For the twenty-four hours ending at 8 a. m., 75th meridian time, Saturday, April 21, 1905.

STATIONS.		Temperature. Maximum.	Minimum.	Rainfall inches and hundredths
Alexandria	Clear	72	40	0
Campbell	Clear	74	36	0
Crookston	Clear	62	38	0
Detroit City	Clear	64	32	0
Grand Meadows	Clear	70	44	0
Minneapolis	Clear	74	48	0
New Ulm	Clear	74	46	0
Park Rapids	Clear	66	34	0
Winnebago City	Clear	76	46	0
Worthington	Clear	70	40	0
Devils Lake	Clear	68	28	0
Langdon	Clear	60	38	0
Larimore	Clear	64	36	0
Lisbon	Clear	76	34	0
Pembina	Pt. Cloudy	66	34	T
Aberdeen	Clear	80	38	0
Millbank	Clear	76	38	0
Mitchell	Clear	80	40	0
Amenia	Clear	68	36	0
Rottineau	Clear	68	34	0
Minot	Clear	72	34	0
Bismarck	Clear	80	42	0
Duluth	Clear	70	38	0
Huron	Clear	78	38	0
La Crosse	Clear	72	54	0
Moorhead	Clear	66	40	0
Pierre	Pt. Cloudy	80	42	0
St. Paul	Clear	74	46	0
Winnipeg	Pt. Cloudy	58	34	0
Halstad	Clear	64	36	0
Milaca	Pt. Cloudy	72	36	0
New London	Clear	74	40	0

Showers fell over Illinois, Ohio, Missouri and Minnesota.

H. W. RICHARDSON,
Local Forecaster.

T indicates inappreciable rainfall. * For yesterday. ** For twenty-four hours ending 8 a. m., 75th meridian time.

Note.—The average maximum and minimum temperatures and the average rainfall are made up at each center from the actual number of reports received. The state of weather is that prevailing at time of observation.

New York Money.

New York, April 21.—Money on call, nominal. No loans. Time loans steady, 60 days at 5¼@4½ per cent; 90 days 5¼@⅝; six months 5@5½. Prime mercantile paper 4¾@5½ per cent; Sterling exchange irregular at $4.81.15@4.81.25 for demand, and at $4.81.00@20 for 60 days; posted rates, $4.82½@4.83 and $4.85¼@4.86; commercial bills, $4.80¼@¾. Bar silver, 64¾c; Mexican dollars, 50c. Government bonds steady; railroad bonds irregular.

Chicago Live Stock.

Chicago, April 21.—Cattle: Receipts, 200; market steady; beeves $4@6.15; cows and heifers, $1.50@5.10; stockers and feeders, $2.50@4.80. Hogs—Receipts, 7,000; strong to 5c higher; estimated Monday, 38,000; mixed and butchers, $5.45@6.75; good heavy, $6.60@6.77½; rough heavy, $5.30 @ 6.45; light $5.45@6.10; pigs, $5.50@6.50; bulk of sales $6.65@6.72½. Sheep—Receipts, 2,000; market steady; sheep, $3.25@6.30; lambs $4.70@7.

Bank Statement.

New York, April 21.—The statement of the clearing house banks for this week shows the banks held $16,266,725 over the legal reserve requirements. This is an increase of $11,594,225 over last week. The statement follows: Loans $1,170,629,000, increase $8,153,900; deposits $1,007,464,200, increase $35,602,700; circulation $51,481,300, increase $29,000; legal tenders $58,550,700, increase $1,400,000; specie $19,653,600, increase $16,947,000; reserve $268,232,800, increase $17,944,900; reserve required $251,966,075, increase $6,400,675; surplus $16,366,725, increase $11,594,225; ex United States deposits $20,726,250, increase $12,883,575.

St. Paul Live Stock.

St. Paul, April 21.—Cattle: Receipts, 75, strong; prices steady. Quotations unchanged. Hogs: Receipts, 2,490; steady to strong; range, $6.35@6.55; bulk, $6.45. Sheep: Receipts, 25; steady; sheep, $3.75@6.00; lambs, $4.50@6.50.

TO FINISH HIS DAUGHTERS.

Conductor James Sargent to Leave at Once for San Francisco.

Conductor James S. Sargent of the Northern Pacific road will leave this evening for San Francisco to try to find his daughters, Misses Pearl and Kate, who are in the chorus of "The Babes in Toyland." This company opened in the Columbia theater last Monday night, and was in San Francisco at the time of the earthquake.

Since then Mr. Sargent has wired several times, but is unable to get word from or about his daughters. He believes they are safe, but will not feel satisfied until he finds out for sure, so will start immediately for the stricken city. He will be away for about ten days.

CONTRACT IS LET

For Basement of New School at Coleraine, Minn.

The contract for the basement of the new $60,000 school building at Coleraine, Minn., was let today in Duluth to John F. Schlenlus of Duluth. This work must be completed and ready for the superstructure on June 15. Plans for the superstructure will be ready at J. J. Wangenstein's office on May 5, and the contract will be let on May 19. Chairman John Frazer and Treasurer E. L. Anderson of the school district are down from Grand Rapids today.

South Shore Cuts Rates.

The South Shore road this afternoon announced a cut in its second class rates from Duluth to Eastern points, effective April 25. The rates will be good until June 30, unless withdrawn sooner by the passenger department. A special rate of $18 is made to Albany, New York city, Boston, Concord, Newport, Montreal, Ottawa and Utica. The regular fare one way to these points varies from $21.55 to $35.

DEVELOPS HYDROPHOBIA.

Chicago, April 21.—Thomas Erizenk, who was bitten by a dog yesterday, was apparently seized with hydrophobia today while at work in the plant of the Standard Slaughtering company, and, armed with a butcher knife, he drove the 100 employes of the establishment into the street. He was finally captured and taken to the hospital, bound with ropes.

We are headquarters for
Bonanza Circle
AND
North Butte Copper Stocks
PAINE, WEBBER & CO
BANKERS AND BROKERS.
328 West Superior Street.

EDWARDS-WOOD CO.
(Incorporated)
Dealers in
Stocks, Grain, Provisions
Main Office
Fifth and Robert Sts., ST. PAUL, MINN

Holman Bros. & Co.
Bankers and Brokers.
UNLISTED STOCKS
OUR SPECIALTY
OFFICES:
Calumet, Mich. Duluth, Minn.
Hancock, Mich. Boston, Mass.
REFERENCES:
First Nat'l Bank, Calumet, Mich.
Merchants & Miners Bank, Calumet
First National Bank, Duluth, Minn.
Am. Exchange Bank, Duluth, Minn.

MY MANHATTAN COMPANY
Has started work upon its property. If you wish to come in with me at this time I will let you have: 1,000 shares for $10; 2,500 shares for $25; 5,000 shares for $50; 10,000 shares for $100. I consider this the best chance open to the public today. If you win, you will win heavily and soon. Don't delay. Write or see me at once.
R. B. HIGBEE, Broker.
410-411 Germania Life Bldg.,
Established 1899. St. Paul, Minn.

H., 4-21-06.
THE SHASTA
Which we advertise is a great big, rich COPPER proprosition. We want to tell about this stock. There is nothing like it on the market for 15 cents. Write; come in.
H. E. SMITH & CO.
Duluth, Minn.
William Kaiser, Manager,
Main Floor Palladio.
'Phones, Zenith, 696; Duluth, 82-L.

COPPER IS KING.
Arizona's richest men have been made by investments in COPPER. The Arizona Copper Belt Mining Company owns large acreage of Copper and Gold Mines in the
RICHEST COPPER BELT IN THE WORLD.
Engineer's reports, maps and prospectus on application. Only a small block of treasury stock will be sold at 25c per share. Par value $1.00, full paid and non-assessable. $250 buys 1,000 shares. A positive advance or withdrawal from the market will take place soon, as large dividends are sure to come. Write or wire your reservation at once, all our expense, pending your investigation.
THE ARIZONA COPPER BELT MINING COMPANY,
482 Commonwealth Bldg., Denver, Colo.

Bonanza Circle Coppers

AND OTHER UNLISTED SECURITIES.
Noon quotations, April 21, 1906.

Coppers.	Bid.	Ask	Miscellaneous.	Ask
N. Butte	88	89	Ala. Cent. pfd	$5.50
C. & A.	116	117	Black Rock	.70
C. & P.	25	26	B. & St. L.	.70
L. S. & P.	35	36	Cal. & Son	2.50
E. & D.	20	21	Comanche	.72
Junction	25	26	Crooked River	.20
Man	11	12	Id. Reduc. bld.	5.00
Blk. Mt.	11	12	Little Cracker	.10
Bem	15	16	M. Q. Bee	.10
Warren	16	17	Ophir Tunnel	.30
Cop. Q.	2¼	2½	Shasta	.15
Shat	40	45	Traders	.06

Ophir has sold well this week. It may make a kangaroo leap next week. Shasta courts investigation. Ask about it.

H. E. SMITH & CO.
DULUTH, MINN.
WILLIAM KAISER, Manager.
Main Floor, Palladio Building.
'Phones—Zenith, 696; Duluth, 82-L.

DECLINES IN STOCKS

Market Inclined to be Heavy and Closed Irregular.

Bank Statement Very Good But Had Little Effect.

New York, April 21.—Prices in the stock market today opened generally a fraction higher, which exceeded ½ in St. Paul, Norfolk & Western, Reading, Northwestern and Colorado Fuel. International Pump and United States Realty gained a point. There was a recovery in United Railways Investment of 3 points and in the preferred of 4½. Union Pacific fell ½ and Amalgamated Copper after rising a small fraction fell to below last night.

The market did not retain its opening strength long, a general movement to realize forcing Reading and Union Pacific, St. Paul, Amalgamated Copper, United States Steel and Brooklyn Transit a fraction below yesterday's close. A quick recovery carried some of these stocks to higher prices than the opening, but the rise was again availed of to take profits and the list went back to about where it ended yesterday. Conspicuous strength was shown by a number of minor specialties. Butterick Publishing gained 6¼, Pacific Coast 4½, United States Realty 3 and Smelting, Republic Steel, American Ice and Distillers' Securities 1. Wells-Fargo Express declined 6 points.

Except for wide advances in specialties, the market was at a standstill pending the publication of the bank statement. Minneapolis, St. Paul & Soo rose ½, United Railway's 4s 3½, Cleveland, C. C. & St. Louis 1½ and Illinois Central, National Biscuit, Chicago Terminal and Steel Foundries preferred 1. The bank statement showed expected strength, but induced selling to realize.

The Union Pacific stocks, St. Paul, Colorado Southern and Atchison lost 1 and St. Louis Southwestern preferred 1½. Prices fell generally below last night. Losses were partially recovered but the closing was irregular.

Quotations furnished by Edwards, Wood & Co., Room A, Torrey building:

Stocks—	High	Low	Close
Atchison, pfd	101½	101½	101½
do com	91	90⅝	90⅞
Smelter, com	158½	156⅞	157½
American Woolen	41½	41⅜	41⅜
Aml. Copper	110⅞	109¾	110¼
B. & O. Ry.	111⅜	110¾	111¼
B. R. T.	85	84⅛	84¾
Can. Pac. R.	163¼	161⅝	162¼
C. & O.	58¼	58¼	58¼
C. F. I.	61⅝	61	61⅛
C. G. W., com	21	20¾	21
Erie 1st, pfd	77¼	77¼	77
Erie, com	43⅝	43¼	42¾
Ills. Cent.	172½	172½	172½
Central Leather	44	43¾	43¾
L. & N.	148⅜	147½	147½
Mex. Cent.	24½	24¼	24½
Mo. Pac.	96¼	96	95
Nork & West.	90	89	89¼
N. Y. C.	142¾	141½	142
O. & W.	50	49¾	49¾
People's Gas	93½	93¼	93½
O. & W.	50	49¾	49¾
Pacific Mail	41⅝	41⅜	41⅝
Penn. Ry	140½	139¾	140¼
Rock Island, com	27⅝	27	27
Rock Island pfd	66	65⅞	66
Reading com	129⅜	128⅛	128⅝
R. I. & S. pfd	102¾	102¼	102¼
R. I. & S. com	31¼	30¾	30¾
Rubber com	53½	52¾	53
St. Paul	174	172⅝	172⅞
Sugar	139	138⅛	138¾
So. Railway com	39½	39⅛	39⅜
Southern Pacific	66	65	65⅜
Soo com	160	159	160
Texas Pacific	23⅜	23¼	23⅜
U. S. Steel pfd	108¾	108⅝	108⅞
U. S. Steel com	43⅜	43⅛	43½
Union Pacific com	153⅜	152½	152¾
Wisconsin Central pfd	51⅜	51	51¼
Western Union	92⅜	92⅛	92⅜
Wabash com	21¾	21	21⅜
Wabash pfd	47½	47½	47½
Northern Pacific	216¼	215¼	215⅞
Great Northern	319	318	318½
Erie 2nd	67¾	67¾	67⅞
Twin City R. T.	118	117¾	117¾
American Locomotive	68¼	67⅝	68¼

The total sales were 410,300 shares.

THE COPPER STOCKS.

The following are the closing quotations of copper stocks at Boston today, reported by Paine, Webber & Co., 328 West Superior street:

	Bid.	Asked.
Amalgamated	110	110¼
Anaconda	272	.....
Atlantic	19	19½
Areadian	3½	4
Adventure	7¼	7½
Allouez	39	39½
Bingham	37½	38½
Black Mountain	11¾	12¼
Copper Range	80½	80⅞
Calumet & Hecla	705	710
Calumet & Arizona	116½	119
Calumet & Pittsburg	20½	.....
Centennial	25½	26½
Daly West	16½	16¾
Franklin	17	17½
Granby	12⅞	13
Green Cons.	30	30⅛
Junction	25½	26
Lake Superior & Ptts.	35	36
Michigan	13½	14
Mayflower	50c	60c
Mass	8½	8⅝
Mohawk	60½	61
Mercur Cons	62c	63c
North Butte	87¾	88
Old Dominion	43½	44
Osceola	107½	108
Phoenix	1	1
Parrott	38	38¼
P. & D.	20	.....
Quincy	104½	105
Rhode Island	4¾	5
Santa Fe	1⅝	2
Shannon	7¾	8
Tecumseh	10½	11
Tamarack	107	108
Trinity	11	11¼
U. S. Mining	60	60¼
Utah	62½	63
United Copper	65	65½
Union Land	2½	3
Victoria	8¼	8½
Wyandot	1¼	1⅜
Wolverine	128	129
Winona	7½	8¼
Warren	16¾	.....
Butte Coalition	35	35¼
Copper Queen	.....	2½
Keweenaw	13	13½
Boston Con	23¼	23½
Nevada Con	19⅝	19⅞
East Butte	11½	12
Sullivan	.....	2
Cumberland-Ely	6¾	6¾
Nevada-Utah	4¾	4⅞
Butte & London	2½	2⅝
Raven	4⅛	4¼
Helvetia	6¼	6½
U. S. Mining, pfd	45	45¼

Copper Gossip.

Boston to Paine, Webber & Co.: The market today followed our expectations. In the face of the most favorable bank statement we had for a long time, stocks failed to show any pronounced buying and it certainly looked as if the people who supported the market the past few days were getting out the stocks they were obliged to take. We expect to see a sagging market in all classes of securities for the most of next week.

The Cotton Market.

New York, April 21.—The cotton market opened firm at an advance of 6@10 points in response to higher cables and bullish weekly statistics, together with expectations of a further reaction following the first severe depression resulting from the San Francisco disaster. Trading was moderately active and with the weather in the South favorable there was considerable realizing by yesterday's buyers for a turn under which prices eased off 2@3 points from the top. But the bulls seemed to have a firm grip on the near months with the May premium increasing to about 13 points, and the undertone of the market remained steady.

Cotton futures closed steady; April, 11.14; May, 11.21; June, 11.07; August, 10.90; September, 10.57; October, 10.54; November, 10.44; December, 10.47; January, 10.49. Spot closed quiet; mid ups, 11.80; mid gulf, 12.05. Sales, none.

WISE INVESTORS
Don't put all their eggs in one basket, nor buy only high priced stocks; they recognize that $100 or $1,000 invested in MERITORIOUS low priced stock is good, and will, on an advance of a few cents per share pay a larger percentage of profit than would $1 per share advance on high priced stock.
The W. I. don't buy simply because a stock is cheap, but he does not hesitate when mine and management have merit.
Careful investigation is invited and will prove that the
BUTTE AND ST. LOUIS
Mining Company OWN a good mine and is well managed. Previous "ads" have given a dozen reasons why investors buy this stock. There are now three more, viz: a strike 14 inches wide of $24 ore in No. 3 East; machinery to be installed this week; stock selling in St. Louis, Butte and elsewhere.
The large profits are made by investors with judgment and courage who invest in the beginning of an enterprise.
Butte and St. Louis stock has advanced 40 per cent; the subscription stock is limited to 50,000 shares, a part of which can NOW be had of your Duluth broker or C. B. Aske, Alworth building, at 70 cents per share.
There are five veins on the property, three developed. Ore assays $15 to $100.
REGISTRY AGENT,
State Savings Bank, - BUTTE, MONT.

THE PRODUCE MARKETS.

The following prices, with the exception of those on hay, feed and meats, are the official quotations of the Duluth produce exchange, and shippers can rely upon them as being correct. The list is corrected daily by the secretary, and it shows accurately the market condition up to 12 o'clock on the date of issue. The weekly market letter, published on Friday, is not an official statement of the exchange, but the information is gathered personally from the different dealers.

BUTTER.			
Creamery prints	22	@	23
Creamery, in tubs	21	@	22
Dairies, fancy	15	@	16
Renovated	19	@	20
Packing stock	13	@	13½
EGGS.			
Fresh	16	@	17
CHEESE.			
Full cream twins	14	@	14½
Block and wheel Swiss	14½	@	15
Brick cheese, No. 1	14		
Limberger full cream cheese	15		
Primost	6½	@	7
HONEY.			
New fancy white clover	15	@	16
MAPLE SUGAR.			
Vermont, per lb	15		
Maple syrup, 10-lb. cans	1 35		
NUTS.			
Filberts, per lb	13		
Soft-shell walnuts, per lb	15		
Cocoanuts, per doz	60		
Brazils, per lb	12		
Hickory nuts, per bus	2 00		
Mixed nuts	12½		
Peanuts, roasted, per lb	7½	@	8
Chestnuts, per lb	11		
FRUITS.			
Apples, Ben Davis, per bbl	6 50	@	6 75
Baldwins	6 50	@	6 75
York State Russetts	6 50	@	6 75
Tolman Sweets	6 00	@	6 50
Colorado Winsaps, per box	3 00		
Bananas, per bunch	2 00	@	2 50
Dates, Hallowi, 12-lb. box	1 10		
Dates, sugar walnut, 10-lb. box	1 00		
Figs, Smyrna, 12-lb. box	1 35		
Grape fruit, per case	4 25		
Mangs grapes, per keg	3 50		
Lemons, Cal., per box	4 00	@	4 25
California navels	3 00	@	3 50
Strawberries, 24 pints, per case	2 75		
Strawberries, 24 quarts	4 75		
VEGETABLES.			
Asparagus, per doz	1 75		
Navy beans	1 75	@	2 00
Beets, per cwt	3 00		
Cop nuts, per doz	1 00		
Cucumbers, hothouse	1 50		
Cabbage, per ton	80 00		
Cabbage, new, per cwt	3 50		
Cauliflower, per box	3 75		
Celery, Milwaukee, per doz	35		
Celery, Cal., per doz	90		
Carrots, per cwt	1 25		
Egg plant, per doz	2 25		
Horseradish, per bbl	6 50		
Lettuce leaf, per box	1 35		
Onions, per cwt	1 75		
Onions, Spanish, per crate	2 25		
Parsley, per doz	45		
Parsnips, per cwt	2 00		
Pie plant, per lb	7		
Sweet potatoes, per bbl	5 50		
Potatoes, per bus	65	@	70
Radishes, round, per doz	60	@	75
Shallots, per doz	50		
Spinach, per box	1 25		
Florida tomatoes, basket	90		
Rutabagas, per cwt	1 25		
POP CORN.			
Choice, per lb	3½		
Rice corn, shelled	6		
CIDER.			
Clarified, 16-gal, keg	3 50		
Orange, cherry or pear	3 50		
Black raspberry juice	5 50		
DRESSED POULTRY.			
Springs, per lb	14	@	15
Hens, per lb	13	@	14
Spring ducks, per lb	14		
Turkeys, per lb	18	@	20
Geese, per lb	12	@	14
FISH.			
Trout, per lb	11		
Pike, per lb	10		
Red snappers	12½		
White, per lb	10	@	12½
Cod, per lb	11		
Smelts, No. 1	12		
Smelts, No. 2	10		
Fresh salmon, per lb	15		
Halibut, per lb	11		
Oysters, standard, per gal	1 45		
Oysters, select, per gal	1 85		
HAY.			
Timothy, No. 1, per ton	10 00		
Timothy, No. 2, per ton	9 50		
Upland No. 1, per ton	9 00		
FEED.			
Bran, per ton	18 50		
Oats, per bus	31		
Shorts, per ton	18 50		
MEATS.			
Beef	6½	@	8
Mutton	9	@	9½
Lard	9¾		
Pork loins	11½		
Veal	7½	@	8

New York.

New York, April 21.—Butter, irregular; receipts, 1,327; Western factory, common to firsts, 12@15½c; Western imitation creamery firsts, 16@17c. Cheese, steady, unchanged; receipts, 1,481. Weekly exports, 6,226. Eggs, firm, unchanged; receipts, 14,902.

Chicago.

Chicago, April 21.—Butter steady; creameries 14@20½c; dairies 14@18c. Eggs firm at mark, cases included 15@16c. Cheese easy; daisies, 11½c; twins, 11½c; Young Americas, 11½@¾.

VATICAN SETTLES

The Division of Money Acquired for Friars' Land in Philippines.

Rome, April 21.—The Vatican has definitely settled the question of the division of the money, $7,000,000, paid by the United States for the friars lands in the Philippines, having decided that the interest on the amount shall be divided into three separate sums, and be distributed yearly by the Vatican, one to the Philippine diocesss, according to their needs, another to the institution erected by the religious orders in the islands, and the third to the orders, largely for their missions in the Far East, and also to support the aged friars who are in the Philippines. Cardinal Merry del Val warmly urged a settlement on the above basis.

UTILIZE THE REFUSE.

Suggestion Made That Street Sweepings Would Help the Gardens.

Suggestion has been made by some of Duluth's citizens that much of the street soil that is being swept up and carried to the dumping grounds could be utilized for gardens right here in the city, or could be taken to farms adjoining the city if persons were disposed to interest themselves in the matter.

"Much good soil is being taken from the streets in the Duluth clean-up, and most of it is being wasted by dumping into the lake or bay," said John H. Whitely this noon.

"It seems too bad that this refuse could not be spread on the farms and gardens around Duluth after the manner suggested for the city of Paris in Victor Hugo's 'Les Miserables.' The board of public works is using some of it to level up the grass plats between the curb and the sidewalk where they find it most needed. Members of the board state that they are willing to direct teamsters to deliver a few loads to private parties where it can be done without too long a haul, free of charge. The sweepings would make an excellent fertilizer for many of the flower beds about the city."

ORGANIZE CLUB.

Men of Endion Methodist Church Form Organization for Social Purposes.

At a meeting held last evening in the Endion Methodist church, a men's club was organized among the members.

THE FERRY BUILDING

Which Was in Imminent Danger, Saved From the Flames.

All the Fires in Other Directions Have Been Checked.

San Francisco, April 21.—According to latest reports, the ferry building is safe from destruction, which at one time was threatened from the flames which spread along the sea wall. Efforts of the men under Gen. Caster and the fire tugs and steamers will succeed in checking the fire near the Lombard street freight slips.

In other directions the fire is now completely under control.

Mayor Schmitz and Gen. Funston have established headquarters at Fort Mason, which was saved by some desperate work on the part of the soldiers, aided by a body of sailors from the warship Chicago.

The records in the hall of records have been unharmed which will prevent any tangle in titles.

The following is a partial list of the identified dead who have been buried by the authorities:

HARRY C. HESBRO.
N. ROSENFIELD, 937½ Folsom street.
E. NOURMANN, 489 Pacific street.
ANTONE WEBSTER, 14 Williams street.
JOHN DAY, 235 Geary street.
J. M. VASE, 260 Sherman street.
H. M. RAKE, 432 Stevenson street.
A mother and two-year old baby, at 163 Turk street.
—— KING, (male), 928 Mission.

Besides these, sixteen unidentified persons were buried under the supervision of Dr. Gamble, two of them being Italians, found in the building of the Western Fish company.

A number of others have been buried whose names cannot, at present, be learned.

MAKING NO PROGRESS.

Fire Practically Checked, Says Funston in Morning Dispatch.

Washington, April 21.—The following dispatch from Gen. Funston regarding conditions at San Francisco came to the war department at 5:40 o,clock this morning. It was sent from the naval training station:

"Fire is making no progress to the west from Van Ness avenue. West wind of considerable force now beginning. Indications now that all that part of the city south of Van Ness avenue and north of the bay will be destroyed. Some considerable apprehension is felt as to the post of Fort Mason, but it is believed that we can save it. Weather continues fine and warm; practically no suffering from cold. It will be impossible to at once establish proper sanitary conditions. Much sickness must necessarily be expected. If the city to the west now standing remains intact there are many good buildigns that can be used as hospitals.

"The water supply is encouraging. The Spring Valley water people believe they can deliver from 10,000,000 to 12,000,000 gallons daily. This, with other sources not mentioned, will prevent a water famine."

Gen. Bell, chief of staff of the army, to whom the dispatch was addressed, said he thought the words of Gen. Funston, "south of Van Ness avenue," should read "east of Van Ness avenue," as that thoroughfare runs north and south.

BUSINESS SECTION

Of San Jose Entirely Wrecked---Nineteen Dead in City.

San Jose, April 21.—Nineteen persons were killed in San Jose, and the entire business section was wrecked. The estimated damage is $5,000,000. One hundred and ten killed and seventy injured, mostly patients at Agnew asylum. The building was completely ruined.

At Santa Clara, the total loss is $500,000. There were no fatalities at Gilroy. Reports from Delmont, Salina, Hollister, Watsonville, Monterey, Pacific Grove, Santa Cruz and other southern coast points show only slight damage. At Hollister one man was killed, and the narrow gauge tunnel at Wrights caved in.

Among those killed in San Jose were:

MR. AND MRS. BERT HALEY of Oakland.
MR. AND MRS. KERIGAN of Oakland.
THOMAS O'TOOLE, Gilroy.
MRS. CHARLES COSTA.
MRS. CLAUDE EVERETT.
MRS. WARDEN.
FIREMAN FARRAR.

This city's provisions are running short and the people are greatly excited over the stories that thousands of half-starving and homeless from San Francisco are on their way here. So far the greatest order has been maintained.

Among the buildings wrecked in San Jose are the St. Patrick's church, First Presbyterian church, Central M. E. church, badly damaged. Every building on the west of First street from St. James park to San Fernando street is either down, toppling or badly cracked, and all will have to be rebuilt. The Auczrias building, Elks' club, Unique theater, and many other buildings on Santa Clara street are down. On Second street the six-story Dougherty building and several adjoining blocks were destroyed by fire. The new High School in Normal park is a complete wreck.

The Nevada and Horter building on Second street and the Rucker building on Third and Santa Clara streets are also ruined.

CHINATOWN WIPED OUT.

Nothing Left But Deep Holes in Ground and Remains of Dead.

Los Angeles, April 21.—"The strangest scene in San Francisco is where Chinatown stood," says W. W. Overton, who arrived here yesterday. "No heap of smoking ruins marks the site of the wooden warrens where the slant eyed men dwelt in thousands. The place is pitted with deep holes and seared with dark passageways from whose depths come smoke wreaths. All the wood has gone and the winds are strewing the ashes.

"Men, white men, never knew the depth of Chinatown's underground city. They often talked of these subterranean runways and many had gone beneath the street levels, two and three stories. But now that Chinatown has been unmasked, for the destroyed buildings were only a mask, in places they can see passages too feet deep.

"The fire swept this Mongolian section clean. It ate down to the bare ground and this lies stark, for the breezes have scattered the light ashes. Joss houses and mission schools, grocery stores and opium dens, gambling hells and theaters all went. The buildings blazed up like tissue paper lanterns, when the sputtering candles touch their sides. From this place, I, following the fire, saw hundreds of fright crazed yellow men flee. In their arms they bore their opium pipes, their money bags, their silks and their children. Beside ran the baggy-trousered women, and some of them hobbled painfully.

"These were the men and women of the surface. Far beneath the street levels in those cellars and passageways were other live. Women who never saw the day from their darkened prisons and blinking jailers were caught like rats in a huge trap. Their very bones were eaten by the flames.

"And now there remain only the holes. They pit the hillside like a multitude of ground swallows' nests. They show depths which the police never knew. The secrets of those burrows will never be known for into them the hungry fire shifted its red coals and then licked eagerly everything into tongues of creeping flames, finally obliterating everything except the earth itself."

TOTAL OF $2,475,500

Raised Friday for the Relief of Sufferers at San Francisco.

San Francisco, April 21.—The following is a tabulated statement of the amount of money raised yesterday for the sufferers of the earthquake and fire here. This has not any reference to any moneys subscribed heretofore:

Government appropriations, $2,000,000; St. Louis, $100,000; Sacramento, $100,000; Seattle, $90,000; Victoria, B. C., $25,000; Los Angeles chamber of commerce, $15,000; Goldfield, Nev., $11,000; Reno, Nev., $10,000; Spokane, $10,000; Los Angeles Chinese, $5,000; Los Angeles theatrical people, $3,000; Eureka, $5,000; Stockton chamber of commerce, $1,000; Tacoma, $1,000; Everett, Wash., $1,000; Los Angeles (Bishop county), $1,000; total for day, $2,475,500.

The Southern Pacific company, which has established headquarters in Oakland, is transporting free supplies for relief of sufferers, and is carrying free for the present, all destitute people from bay points to interior towns and cities of California. Arrangements have been made with Gen. Funston and Major Devol, quartermaster, for the establishment of a supply depot at Folsom dock and one at Fourth and Kentucky streets from which the army will distribute all relief supplies in connection with the city authorities and citizens' committees.

All of the federal court records are reported safe. Suprintendent Leach of the mint reports that institution in a condition to resume business at once.

MARTIAL LAW

Serves to Preserve Order Throughout the Devastated City.

San Francisco, April 21.—For the first time in its history, San Francisco has had its taste of martial law. When darkness fell upon the desolated city every inhabitant of the houses that were left standing grouped about their homes in darkness. Early in the evening the survivors of the terrible calamity cooked their suppers on fires built in front of their houses. The wind fanned many of the fires into nasty blazes and for a time it looked as if many new fires would be started. But police orders were issued that all fires must be put out, and with a score of assistants and soldiers, the building of fires in front of houses was summarily suppressed.

In all of the homes left standing, no lights were allowed to be burned. In places where persons lit their lights contrary to the orders of the police and the militia, citizens formed and forced the occupants to extinguish them. The only exception was in the case of hospitals. Soldiers patrolled the streets and no citizen was allowed to pass from one block to the other except by written permission of the chief of police.

Mayor Schmitz has issued the following proclamation which citizens are instructed to observe:

"Do not be afraid of famine. There will be abundance of food supplied. Do not use any water except for drinking and cooking purposes. Do not light any fires in houses, stoves or fire places. Do not use any house closets under any circumstances, but dig earth closets in yards or vacant lots, using, if possible chloride of lime or some other disinfectant. This is of the greatest importance, as the water supply is only sufficient for drinking and cooking. Do not allow any garbage to remain on the premises, bury it, and cover immediately. Pestilence can only be avoided by complying with these regulations.

"You are particularly requested not to enter any business house or dwelling except your own, as you may be mistaken for one of the looters and shot on sight as the orders are not to arrest, but shoot down anyone caught stealing."

Dr. Vorsanger, chairman of the committee to feed the hungry, reported that everything possible was done to provide food for the populace and that not a hungry soul existed in San Francisco last night. There was no trouble in the distribution of the food nor in procuring it and in quantity and quality it was satisfactory.

At the Y. M. C. A. building on Page street near Stanton and at the Park Lodge, thousands and thousands were fed from morning till night, all kinds of provisions and clothing, meat, vegetables, bread, canned goods, tea and coffee and the like were handed out in abundance, not a soul being turned away. Dr. Vorsanger appeals to all citizens who own teams of horses to come to the front with them at once, as the committee has experienced quite a little difficulty in moving supplies. This morning 150 Stanford students will traverse the various districts of the city and hand out supplies from door to door and at the same additional stations will be established. Twenty carloads of foods of various kinds will be here this morning. The McNear mills announced they will send 5,000 pounds of flour a day from now on.

PROCLAMATION BY MAYOR.

All Danger Passed But People Warned Against Building Fires.

San Francisco, April 21.—Mayor Schmitz has issued the following proclamation:

To Citizens of San Francisco: The fire is now under control and all danger is past. The only fear is that other fires may start should the people build fires in their homes, until the chimneys have been inspected and repaired properly. All citizens are urged to discountenance the building of fires. I congratulate the citizens of San Francisco upon the fortitude they have displayed, and urge upon them the necessity of aiding the authorities in the work of relieving the destitute and suffering. For the relief of those persons who are encamped in the various sections of the city everything possible is being done. In Golden Gate park there are approximately 200,000 homeless persons, and relief stations have been established. The spring valley water company has informed me that the Mission district will be supplied with water at once, between 10,000,000 and 12,000,000 gallons daily being available. Lake Merced will be taken by the federal troops, and the supply protected.

Wherever there's Pain
There is a place for an
ALLCOCK'S PLASTER
It Does It's Work While You Do Yours.

A Great Gold Mine Right Next Door to the Richest Mine in All Manhattan

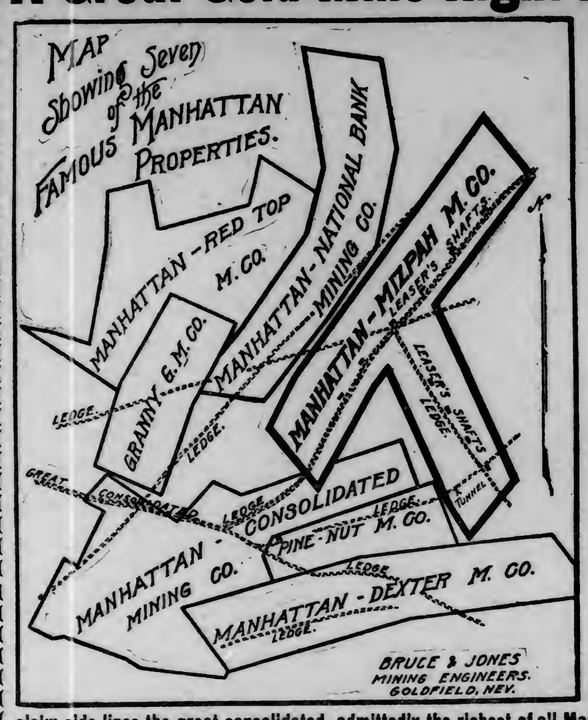

The Manhattan Mizpah Mining Co.,

Owning the Kentucky, Captain Sam and Arkansas Claims.

Side Lining the Great Manhattan Consolidated. End Lining the Dexter and Pine Nut.

THE SAME GREAT GOLD SEARING LEDGES WHICH HAVE MADE THE MANHATTAN CONSOLIDATED FAMOUS, CAN BE TRACED BY BOLD SURFACE CROPPINGS ACROSS THE PROPERTY OF THE MANHATTAN MIZPAH. THESE LEDGES HAVE BEEN OPENED AT A DOZEN POINTS ON THE KENTUCKY, ARKANSAS AND CAPTAIN SAM CLAIMS, REVEALING UNIFORM SHIPPING VALUES.

The Pine Nut ledge is traceable for 800 feet across the Captain Sam. This marvelous deposit of gold-bearing ore, ranges from 15 to 20 feet in width, and gives a general assay value of $75 per ton. A four-foot ledge has been opened at six places on the Kentucky giving a uniform value of better than $100 per ton. This ledge is the same vein from which sensational values are being taken on the Consolidated. At every point where these ledges have been opened on the Kentucky and Captain Sam, they have stood the most exhaustive tests and given values of from $75 to $100 to the ton. The vein on the Kentucky has been proven to a depth of 80 feet and has broadened out and become richer with depth. On the Arkansas two ledges, averaging from four to six feet in width, reveal values of better than $100 per ton.

THE MANHATTAN MIZPAH MINING CO.

CAPITALIZATION $1,000,000. PAR VALUE $1.00 PER SHARE. 400,000 Shares in Treasury. Fully Paid, Non-assessable.

PRESIDENT..... J. F. MITCHELL, Mining Engineer.
VICE PRESIDENT..... J. E. BARSNESS, Mine Operator.
SECRETARY..... HARRY COFFEE, Merchant.
TREASURER..... L. M. UPHAM
ASSISTANT SECRETARY..... JOHN M. FAIRFIELD

DIRECTORS:

JAMES G. SWEENEY, Attorney General of Nevada; FRANK GENDRON, Original Locator of Claims; J. F. MITCHELL, J. E. BARSNESS, L. M. UPHAM, HARRY COFFEE and J. M. FAIRFIELD.

Ours Are Aristocratic Neighbors--The claims of the Manhattan Mizpah are surrounded on all sides by the greatest mines in the Manhattan District. The Kentucky claim side lines the great consolidated, admittedly the richest of all Manhattan gold mines. Four months ago its stock was selling at 15c. It is today in active demand at $2.00 per share. The Captain Sam claim end lines the Dexter and the Pine Nut. Dexter is selling at $1.00 per share and Pine Nut for 50c per share. Five leasers are working on the three claims and have opened up immense gold-bearing ledges, and the property will soon join the list of shippers of high-grade ore. EXCEPTIONAL STOCK OFFERING—a Gold Mine for the price of a prospect

25c per Share

One hundred thousand shares of treasury stock in the Manhattan Mizpah Mining Company is offered to the public at

25c per Share

This remarkable offer cannot and has not been duplicated in the Manhattan district. Not only is the Mizpah Company's ground the cream of all Manhattan, but it embraces a large acreage—three claims—or about 60 acres. Its territory is as large as the Consolidated, and three times that of the Pine Nut. It has a continuation of the Consolidated ledges. All along these great ore deposits on the Mizpah campany's ground the leasers have opened up the veins. On the Kentucky one set of leasers alone have opened up a four foot ledge for four hundred feet, which averages straight across shipping values; or values of more than $100 per ton. Almost an equal amount of work has been done on the Captain Sam. The Pine Nut ledge crosses this claim and has been proven for a distance of 800 feet.

Dividends for Years.

In making this offer to the public we will add another to the long list of successful companies that we have launched toward the dividend paying estate. The immense ore bodies that have been opened up, even at this early date in the history of the mine, insure dividends for every shareholder for many years. For

Immediate Profit or Dividend Returns

shares in the Manhattan Mizpah Company are most attractive to either the small or large investor. Any person familiar with the conditions at Manhattan will know at a glance at the map in this ad, that no better property could be purchased—it is the best in the district. The Consolidated mine is the

Marvel of the Mining World.

The scores of engineers who have experted it pronounce it one of the greatest mines in Nevada. As the Consolidated is a great mine, so is Manhattan a great camp, one for which there is scrcely a parallel in the annals of Western mining operations. The Manhattan Mizpah

Will be as Great as the Consolidated.

There will be no second offering of this stock. It will be oversubscribed many times. It is beyond any question the cheapest stock to which publbibc subscription has been invited, since the first fabulous values were found at Manhattan. This firm has a

Reputation to Sustain.

In Goldfield and Bullfrog it has made a distinctive success of its every mining enterprise, and thousands of our clients who purchased stocks upon our advice have coined money through their investments. In Manhattan we were first on the ground, and each of our five companies in that camp are

Making Good With Rapid Strides.

The stock of the Manhattan Mizpah is easily worth 50 cents per share. Any broker who sees the accompanying map will tell you as much. The Pine Nut Company, owning a fraction adjoining the Mizpah group, put out its treasury shares at 50 cents, and the allotment was oversubscribed several times within a few hours.

STOCK IN THE MANHATTAN MIZPAH WILL BE WORTH FIVE DOLLARS A SHARE WITHIN TWO YEARS.

Remember our prediction. Make a memo. of it, and consult the stock quotation sheets at the end of twenty-four months.

If you want shares in his excellent company you will have to act quick. Either send us YOUR RESERVATION BY WIRE OR CONSULT OUR LOCAL REPRESENTATIVES.

PATRICK, ELLIOTT & CAMP, (Inc.)

References—Any Bank in Goldfield or Tonapah. The Big Conservative Brokerage House, Bankers and Brokers, Fiscal Agents, Nixon Block, Goldfield, Nev.

Our Agent in Duluth is WALTER W. CARR, 202 Manhattan Building.

HAPPENINGS IN THE DAKOTAS

Two Widows Claim the Estate of a Ward County Farmer.

NORTH DAKOTA.

Minot—Two women are claimants for the estate of Fred Fuller, a well-known Ward couny farmer, who died at the county hospital in Minot a few months ago. Each claims to be the widow of the dead man. They appeared by their attorneys before Judge Davis when the matter of appointing an administrator came up, but the hearing was postponed.

Upon Fuller's death Public Administrator J. J. Coyle of Minot set about to have the estate settled as soon as possible. At that time the woman whom the deceased had married about four years ago and with whom he lived up to the time of his death was the only claimant for the estate, as far as the authorities were aware. She employed a lawyer and started the proceedings.

A short time afterwards word was received from Omaha that Mrs. Louise Fuller of that place claimed to be the lawful widow of Fred Fuller. Last week a deposition was taken in Omaha for use in the probate proceedings, according to which it was shown that the Omaha woman claimed to have married Fuller twenty years ago, at which time he was a saloonkeeper in Omaha. Of this alleged union a daughter was born, now 17 years of age.

Fuller, the deposition declared, deserted his Omaha family about eight years ago and had remained away since. No steps were taken either by Fuller or the woman to dissolve the marriage.

Mrs. Fuller No. 2 was married to the dead man four years ago. She says he told her of his previous marriage, but asserted that he had secured a divorce. To several acquaintances he is said to have stated that his first wife was dead. The estate is valued at about $3,500.

Fargo—Business methods learned in his banking and lumber business is being applied to the different departments of the state administration at Bismarck by Governor Sarles. The governor found when the first reports were submitted to him that there were all kinds of systems of bookkeeping in use at the state house, none alike in different departments. After an investigation by the public examiner the governor secured an expert bookkeeper and has completed arrangements for a uniform system in all departments. It is merely the application of business methods to political offices and is expected to have a salutary effect.

The officials of the Fargo land office have a peculiar problem to solve. Alex R. Clemens was the original entryman to a quarter on section 18-138-65. He sold his relinquishment to Charles W. Jett. George Ottinger heard of the deal and decided to contest. Both men came to Fargo and each was at the door of the land office when it opened this morning. Under the office rulings both were regarded as being there as 9 o'clock. The register does not know whether to accept the relinquishment or the contest filing. The acceptance of one bars the other, and he is looking up decisions.

SOUTH DAKOTA.

Sioux Falls—John G. Anderson, former member of the state legislature, one of the most prominent stockmen of western South Dakota and at present prominent in political affairs of that part of the state in which he lives, was Friday arraigned before Judge Carland of the United States court, on four separate indictments, charging him with subornation of perjury. The charge is the outgrowth of alleged defrauding the government of large tracts of public lands.

Spearfish—Indications are that the apple crop in the Black Hills, and especially in Lawrence county, will exceed this year that of any previous one. The warm weather of last week seemed a little dangerous, as it brought the sap up and the buds were so full that they were about to bust, when the cooler days came and saved the trees. Many orchards in the county will bear this year for the first time. Last year in Spearfish valley about ten thousand bushels were raised, and it is thought that this year the same section will produce not less than 12,000 bushels, of which five-sixths will be marketable.

Menry Keats, president of the Black Hills Traction company, has returned from Denver, where he placed orders for the machinery for his plant. The hydraulic equipment was awarded to the Pelton Water-Fuel company of Brooklyn, and the electrical equipment to the Westinghouse people. The machinery will be delivered the 1st of August, when the canal will be completed and the poles will be erected. The poles will be of cedar and will be imported from Idaho.

The company expects to have its wires strung and its machinery in place ready to furnish power some time early in September. This is the only company in the Hills operating an electric plant by waterpower. The plant is on Redwater, just below its confluence with Crow creek. As the latter stream never freezes, there will be no cessation of work in winter months on account of ice. The company will develop something like 1,500 horsepower, which can be sold for power purposes very cheaply, as there will be not cost for fuel attached to the plant.

BIWABIK BASEBALL CLUB

Organized for the Season With F. M. Butler as Manager.

Biwabik, Minn., April 21.—(Special to The Herald.)—The Biwabik baseball club has been organized for the season by the selection of F. M. Butler as manager. A dance will be given on April 27 to raise funds for the purchase of suits and equipment. The members of the club are Howard Carey, Claude Groves, Ed Verrill, Scott Helsel, Jim Enright, Dave Cushing, H. and J. Cox and Fred Seeley. Grounds will be fitted up on top of the Biwabik mine dump.

Mr. and Mrs. Barney Kinney have returned home after an extended visit in California, Mexico and other points in the Southwest.

E. N. Dennis has returned from Florida and will again take a position on the Duluth & Iron Range road.

WHITESIDE BEGINS WORK

On His Mining Property Four Miles West of Ely.

Ely, Minn., April 21.—(Special to The Herald.)—Robert Whiteside yesterday commenced work on his property in Section 36-63-13, which is about four miles west of Ely. He will employ about twelve or fifteen men, sinking test pits until they strike the ledge, after which he will use diamond drills.

Mr. Whiteside has also leased his farm just south of Ely to J. K. Haiverson of Wisconsin. There are 160 acres of fine farming land. The farm also includes the baseball park.

FIRE AT MILWAUKEE.

Milwaukee, April 21.—The big plant of the Vilter Manufacturing company, valued at about $150,000, was practically destroyed by fire early this morning. The company built heavy machinery for export to the Orient.

TERRIBLE LIQUOR CRAVING

How Orrine Destroys All Desire for Whiskey or Beer.

The terrible craving for liquor is a symptom of disease and to overcome it, the disease itself should be treated in a scientific way. When one has used whisky, beer or other stimulants for a long time, the nerve cells have become accustomed to the effects of the stimulants and demands liquor in order to perform their duties. If the nerve cells are properly treated, the craving for liquor will be destroyed.

It is in this way that Orrine cures alcoholism by supplying to the nerve cells the strength needed, thus destroying the desire for liquor. It eradicates every particle of the terrible liquor craving, imparts new strength and vigor to the whole system, and restores the general health. Treatise on how to cure drunkenness free on request. Orrine Co., Washington, D. C.

So successful has Orrine been that in every box is a registered guarantee which entitles you to a refund of your money if Orrine fails to effect a cure. Never before was a treatment for the liquor habit sold in this way. A guarantee like this shows the faith of the discoverer of Orrine and the agents who handle it, the leading druggists everywhere.

Orrine is in two forms, No. 1 which can be given secretly in food or drink; No. 2 in pill form for those who desire to be cured. Either form costs $1 per box, and both are sold under the strong guarantee of money refunded if Orrine fails to cure.

Orrine is for sale by F. W. Kugler, 108 West Superior street, Duluth.

New Hair

Ayer's Hair Vigor makes the hair grow because it is a hair-food. Feed the hair-bulbs, and the hair grows. That's nature's way, and that is all there is to it. Strong and healthy hair stays in, keeps soft and smooth, and grows thick and heavy. Then aid nature with Ayer's Hair Vigor. A little of it often does great things. There's genuine comfort in a handsome head of hair! J. C. Ayer Co., Lowell, Mass.

One Cent a Word Each Insertion—No Advertisement for Less Than 15c.

REAL ESTATE, FIRE INSURANCE AND RENTAL AGENCIES.

John A. Stephenson, Wolvin building.
Chas. P. Craig & Co., 220 W. Sup. st.
L. A. Larson & Co., 102 Providence. 'Phones 253.
W. C. Sargent & Co., 106 Prov. Bldg.

FOR SALE—HORSES.

JOHN McKAY & CO.

Fifty to 100 head of horses always on hand. Drafters, drivers and farm horses. Horses bought and traded. Come and see us. Stables at Stone-Ordean-Wells company.

FOR SALE—A BIG HORSE, WEIGHT 1,500 pounds; a good worker, perfectly sound. Will sell cheap. Inquire at 1402 West Superior street.

A 1,100-POUND HORSE FOR SALE, cheap. Apply on the old 'phone, 1155-L; new 'phone, 1899.

JUST RECEIVED — TWO CARLOADS of draft, driving and delivery horses, ponies and mules. L. Hammel company.

FOR SALE—REAL ESTATE.

I HAVE FOR SALE
A fine block of lots in Lakeside at acreage prices. This property is ripe for retailing at a good profit. Look it up.
MARTIN L. L. McMINN,
314 Burrows.
'Phone Zenith 660.

$7,000 WILL BUY NOS. 221 AND 223 EAST Third street; full lot, desirable location; 9-room houses; furnace heat; water; sewer; bath; gas, etc. Good income producing property; pays 13 per cent; will increase in value. For sale exclusively by St. Louis County Realty company, Torrey building.

FOR SALE—A GOOD HOUSE, TEN rooms, water and sewer, cemented cellar, nice yard, large barn, best location for advance, 311 East First street, will be sold at a snap. Call 208 East First Street, or write to owner, S. Goldfish, St. Paul, Minn.

FOR SALE—A FEW LOTS AT BEAUtiful Solon Springs. Now is the time to buy and build your summer cottage. N. Lucius, Jr., Solon Springs, Wis.

FOR RENT—FLATS.

FOR RENT—FIVE-ROOM FLAT AT 1804 West Michigan street; water, bath and closet. Inquire at 403 Palladio building.

FURNISHED FLAT, CENTRALLY LOcated. Old 'phone 313-K.

FOR RENT—SECOND FLOOR 473 MIssabe avenue, between Second and Third avenues west; three rooms and alcove; per month, $12.00.

FOR RENT—4 AND 5-ROOM. GAS, bath, electricity, hot water tank, shades. $20 and $25. Fourth street between First and Second avenues west. No children. Sherwood, Torry Bldg.

FOR RENT—5-ROOM FLAT, 512½ LAKE avenue north. Inquire 516 Lake avenue north.

FOR RENT—MAY 1 SUNNY 5-ROOM flat, gas, bath, fireplace. $27. No children. 211 East Fourth.

FOR RENT—AFTER MAY 1 5-ROOM flat, all modern improvements. Inquire 424 Ninth avenue east.

FOR RENT — FOUR-ROOM FLATS: water, sewer, electric light, gas. Apply 1325 London Road.

FOR RENT—BY MAY 1, TO PARTY with no children, six-room heated flat, with all modern conveniences, 128 West Fourth street. Inquire 125½ West Fourth.

FOR RENT—MODERN STEAM-HEATed flat, May 1. Lane McGregor, 6 Exchange building.

BUSINESS CHANCES.

FOR SALE — CANDY KITCHEN IN live town of 8,000; no opposition. For particulars, write F. J. H., Herald.

FOR SALE — FIRST CLASS RETAIL grocery in Duluth. Established, growing business, centrally located. Will invoice. No bonus asked. Address G. 91, care Herald.

WANTED — HIGH-CLASS BUSINESS man to manage state agency. Salary not exceeding $2,500 and commissions. Investment $1,000 and upwards required. Only capable business man able to furnish unquestionable references need apply. Address Box 536, Madison, Wis.

CASH FOR YOUR REAL ESTATE OR business, no matter where located. If you desire a quick sale, send us description and price. Northwestern Business Agency, 313X, Bank of Commerce building, Minneapolis, Minn.

GOOD GROCERY BUSINESS FOR sale in good location; will rent store and fixtures and sell stock. Address K 18, Herald.

FOR SALE ON REASONABLE TERMS, millinery stock and fixtures; twelve years established trade; ready to turn over business now, or within next 60 days. Cause for retiring, ill health. Madame Beuglet, 22 Third avenue west.

LIST YOUR PROPERTY FOR SALE OR rent. We have customers waiting. W. H. Reynolds & Co., 416 Burrows Bldg.

FOR RENT—STORES.

FOR RENT — NEW STORE ROOM, 112 West First street, 140 feet deep, fine dry basement; paved alley in rear; up-to-date. Possession at once. J. W. Rowley, 24 West Third street. Zenith 1514.

FOR RENT — FIRST-CLASS STORE room. 100 feet square. Railroad track facilities. Good light and entrance. Inquire L. S. & S. Loeb Co.

SEVERAL FIRST-CLASS STORES FOR rent. Apply L. S. & S. Loeb.

FOR RENT — PART OF STORE room at 410 West Superior street. The M. A. Hanna Coal company.

FOR RENT—NEW STORE ROOM WITH full basement, corner Superior street and Eighteenth avenue west; $30, including city water. J. D. Howard & Co., 216 West Superior street.

Furniture Bought and Exchanged.

IT WILL PAY YOU TO SEE US BEfore selling your furniture. Popkin Bros., 17 First Ave. W. Zenith 1284-X.

PICTURE FRAMING.

DECKER'S, 16 SECOND AVENUE W.

One Cent a Word Each Insertion—No Advertisement for Less Than 15c.

SHOPPING BY TELEPHONE.

	Old Phone.	New Phone.
MEAT MARKETS—		
B. J. Toben	22	22
Mork Bros.	677-M	189
LAUNDRIES—		
Yale Laundry	479	479
Lutes' Laundry	447	447
DRUGGISTS—		
Boyce	163	163
COAL AND FUEL—		
Ohio Fuel Co.	76	76
Finch Fuel Co.	1291	1291
FLORISTS—		
Seekins & Le Borious	1356	1223
BAKERIES—		
The Bon Ton	1729-L	1169
ELECTRIC CONTRACTING—		
Mutual Electric Co.	496	496
RUBBER STAMP WORKS—		
Con. Stamp & Print Co.	702-K	755
PLUMBING AND HEATING—		
McGurrin Plumbing & Heating Co.	815	982
McDougall & Pastoret Plumbing & Heat'g Co.	1754	

FOR RENT—ROOMS.

FOR RENT — FURNISHED OR UNfurnished room in modern flat; ten minutes walk west from business center. Good nearboard; light housekeeping allowed. Rent right. D 14, Herald.

A LARGE FRONT ROOM WITH OR without board, for rent. Apply 301 West Third street.

FINE FURNISHED ROOMS FOR RENT at reasonable prices. 119 Seventh avenue east.

FOR RENT—ONE FIVE-ROOM HOUSE, three newly papered rooms; with water and good yard; rent for the house, $14 per month; rent for the rooms, $5 per month. Apply 924 Garfield avenue, or 214 First avenue east.

FOR RENT — MODERN FURNISHED room; lake view; gentleman preferred. 206 West Third street.

FOR RENT—FURNISHED ROOM. 217 Second avenue east.

TWO FURNISHED ROOMS, MODERN. 106 East Second street.

FOR RENT—ROOMS. 1023 WEST MICHIgan street.

FOR RENT—TWO OR THREE PLEASant furnished rooms. West end, one-half block from West Third and two half block from West Duluth car line; will allow light housekeeping. L 41, Herald.

FOR RENT — FURNISHED ROOM, suitable for one or two gentlemen. 15 West Superior street.

FURNISHED ROOM. 222 MESABA avenue.

YOUNG MEN LOOKING FOR GOOD furnished rooms. Apply at Y. M. C. A.

FURNISHED ROOM, THOROUGHLY modern; rent reasonable; gentlemen preferred. 522 West Third street.

SUITE ROOMS OVER GOLDEN RULE store, suitable for dressmaking parlors. 17 and 19 East Superior street. Prindle & Co.

FOR RENT—HOUSES.

FOR RENT—PARK POINT, NEW SIX-room cottage, plastered, and a warm winter house; never been occupied; fine location. Will make lease for year, reasonable. Also will rent or sell the Dew Drop Inn restaurant, near White City site. Call at the Daw Drop Inn, for terms, etc.

FOR RENT—SIX-ROOM HOUSE, YARD, very central; $24.00. T. W. Wahl & Co., 201 Exchange.

FOR RENT—FURNISHED COTTAGE at Solon Springs for the season. Martin L. McMinn, 314 Burrows building.

FOR RENT, FURNISHED — EIGHT-room modern house in East end for summer. Box 449, City.

FOR RENT—MODERN HOUSES AT West Duluth. W. B. Getchell.

FOR RENT—A FURNISHED HOUSE, from May 1, to desirable party. 211 South Seventeenth avenue east.

FOR RENT—THREE-ROOM COTTAGE for this season. P 5, Herald.

A DESIRABLE SEVEN-ROOM HOUSE furnished, East end, from May 1 to October. B 6, Herald.

FOR RENT—9-ROOM HOUSE, 1712 JEFferson street; hot water heat, modern and nearly new. Cooley & Underhill, 208 Exchange Bldg.

FOR RENT—EIGHT-ROOM HOUSE, 126 West Second street. Apply to N. H. Priley, 120 West Second street.

FOR RENT—HOUSE, 204 WEST SECond street; eight rooms. Apply to E. R. Jefferson, 121 Second avenue west.

FOR RENT — NINE-ROOM HOUSE; gas, furnace, bath; $35. 929 East Second street. Reference required.

FOR RENT—MAY 1, SEVEN ROOMS and bath; stove heat; $27.50 per month; central location. William C. Sargent & Co., Providence building.

FOR RENT — NINE-ROOM BRICK house; modern improvements; centrally located; open plumbing. Enquire 15 Phoenix Block.

FOR RENT—FURNISHED HOUSE FOR three or four months, centrally located, to responsible party. D 34, Herald.

ZENITH CARPET CLEANING WORKS. Old 'phone 1213-L. 413 East Superior St.

FOR RENT—TEN-ROOM HOUSE, FOUR blocks south of canal. Apply E. R. Jefferson, 121 Second avenue west.

FOR RENT — NINE-ROOM HOUSE in Park terrace, cheap. Apply Myers Bros., 205 Lyceum building.

DYE WORKS.

ZENITH CITY DYE WORKS. LARGest and most reliable dye works in Duluth. First-class work guaranteed. Work called for and delivered. Both 'phones. 6 East Superior street.

WE Sponge and Press by the month. Duluth Dye Works, 330 East Superior St.

CARPET CLEANING.

Carpets cleaned on the floor by compressed air; the only compressed air cleaner in the city. Rugs made from old carpets. Interstate Rug Co., 1701-1703 West Michigan street. Both 'phones.

STOVE REPAIRING.

REPAIRS FOR OVER 10,000 DIFFERent stoves in stock. Duluth Stove Repair Works. Wiggerts & Son. Both 'phones. 217 East Superior street.

One Cent a Word Each Insertion—No Advertisement for Less Than 15c.

FOR SALE—MISCELLANEOUS.

INCUBATORS, BROODERS, chick food, hatching eggs and poultrymen's supplies, in large or small quantities. J. W. Nelson, No. 5 East Superior street.

FOR SALE—CORRECT MAPS OF CUYuna iron range. Morrison, 416 Torrey building.

FOR SALE—UPRIGHT PIANO, VERY cheap; almost new. Call room 15, Phoenix block.

FOR SALE—A PENINSULAR RANGE. Call 2614 West Fourth street.

FOR SALE—VERY HANDSOME SIDEboard and china closet. 222 Fourteenth avenue east.

FOR SALE, CHEAP—CANDY STORE. 109 West Fourth street.

FOR SALE—ONE AWNING, 25-FOOT building. Apply 120 East Superior street.

FOR SALE—A BIG HORSE, WEIGHT 1,500 pounds; a good worker, perfectly sound. Will sell cheap. Inquire at 1402 West Superior street.

GASOLINE ENGINE.
GASOLINE ENGINE.

Propellers, and a full line of A 1 marine equipments.

DULUTH GAS ENGINE WORKS,
Minnesota Point, Duluth.

FOR SALE—FURNITURE AND LEASE nine-room rooming house, centrally located and occupied, paying good profit; owner leaving city. K 24, Herald.

FOR SALE—FOLDING BED, CHEAP. Also other household goods. 329 West Third street.

FOR SALE—SET OF PIPE DIES AND stocks, from ¼ in. to 3 in.; a bargain. 416 Torrey building.

FOR SALE—ALL KINDS OF GARDEN and vegetable seeds, lawn grass and clover at C. S. Prosser & Co.'s, back of city hall.

WANTED

Everybody to know that we can sell you anything you want in the line of house furnishings for very near one-half of what you'll pay for the same goods at the other stores. Come in and we'll tell you why. M. SHAPIRO, 12 First avenue west. Easy payments.

FOR SALE—OLD JOISTS, GOOD AND sound, 2x12, 24 feet long; also, some store front windows; cheap if taken at once. Address 515 First avenue east.

FURNITURE FOR SALE CHEAP, INcluding a large range, suitable for boarding house, also dishes, etc. 1104 West First street. Flat 4.

FOR SALE CHEAP—FURNITURE OF 3-room flat. 119 Twentieth avenue west.

FOR SALE—VERY HANDSOME SIDEboard. 222 Fourteenth avenue east.

WELL BRED BEAGLE HOUND, trained for rabbit hunting. Call 924 East Sixth street.

FOR SALE—BICYCLE, $40 STEARNS racer, in good condition; a snap, at $10. Call 708 West Second street, basement flat, evenings.

FOR SALE — ONE-HORSE STUDEbaker lumber wagon, with high box. Inquire Williamson, the Big Duluth Clothing store.

FOR SALE — THREE-PIECE OAK bedroom suite, extra large mirror, bed springs, bedroom table, all for $12, on Monday. 307 East Third street.

FOR SALE — FINE SODA WATER fountain cheap. Max Wirth, 13 West Superior street.

HOMESTEAD RELINQUISHMENT —160 acres in Cook county; $100 takes it. K 21, Herald.

FOR RENT OR SALE—CAMP HELENA, furnished, Thirty-sixth street, Park Point. Silberstein & Bondy Co.

FOR SALE—A FOLDING BED. CALL at 1515 London road.

CHICKERING PIANOS.
FISCHER PIANOS.

HOWARD, FARWELL & CO.,
17 West Superior Street.
W. J. Allen, Local Manager.
EXPERT PIANO TUNING.

FOR SALE—UPRIGHT PIANO, BEDroom set, two iron beds, one ice box, two bookcases, one couch, two stands and chairs. 1727 East Superior street.

FOR SALE—SECOND HAND 12x12 automatic engine and 50-arc light generator, complete with lamps and switchboard. Will sell separate. Clyde Iron Works.

FOR SALE—ONE SQUARE CHICKERing piano, cheap. Apply 416 North Eighteenth avenue east.

FOR SALE — ONE CYPHER'S INCUbator, 220 egg; two outdoor brooders. Apply 416 North Eighteenth avenue east.

"SHAKESPEARE" STOCK BOUGHT and sold. Morrison, 416 Torrey Bldg.

FOR SALE—LIGHT DELIVERY WAGon and driving harness, $14. 518 North Fifty-eighth avenue west.

FOR SALE—QUARTER-SAWED OAK sideboard, baby carriage and various other articles. Call at 220 North Fourteenth avenue east.

FOR SALE—SMALL-SIZE DRESS COAT and vest, in first-class condition; a bargain. Address N. T. C., Herald.

BOARD OFFERED.

FOR RENT—FINE ROOMS, SINGLE OR en suite, with first class board in one of the best houses in the East end. Address D 37, Herald.

FURNISHED ROOM—BOARD IF DEsired. 525 East Third street.

ROOM AND BOARD—218 W. THIRD ST.

STENOGRAPHER.

GRACE BARNETT, FIRST NAT. BLDG.

PATENTS.

Patents Guaranteed. Handsome Guide Book free. E. E. Vrooman, Box 64, Washington, D. C.

Advertisement for Less Than 15c.
One Cent a Word Each Insertion—No

Additional Wants on Page 13.

HELP WANTED—MALE.
Continued.

WANTED—EXPERIENCED COLLECtor. Apply in person. Manley-McLennan agency, First floor, Torrey building.

NOTICE—IF YOU HAVE ANY STORM windows, doors and shed to be removed, call or write George O. Oss, 227 Eleventh avenue west, city.

WANTED—TEN MILLWRIGHTS. Apply Barnett & Record.

WANTED—UPHOLSTERER AT 1525 West Superior street.

SALESMAN FOR MINNESOTA; EXperienced traveling man preferred. Line staple for general trade. Position permanent. $50 weekly with commission. Sawyer, Leslie & Co., Detroit, Mich.

CIRCULAR AND SAMPLE DISTRIBUtors wanted everywhere. No canvassing. Good pay. Cooperative Adv. Co., N. Y.

WE WANT A MAN IN ALL SMALL towns to show and sell farms and other properties to our customers; good salary and steady position to honest men, who are willing to learn the business and faithfully represent us. North American Land Co., Minneapolis, Minn.

WANTED — MAN AND WIFE FOR farm near Two Harbors; good home. Address P. O. Box 722, Two Harbors.

WANTED—ORDER CLERKS, 19 YEARS old; high school graduates preferred; good chance to learn the business. P. O. Box 449, City.

WANTED—MAN TO TAKE OFF STORM windows. New Idea Hotel, West Duluth. Call Monday.

SALESMAN AMBITIOUS AND INTELligent, to place jewelry departments in all kinds of stores. We take back unsold goods from merchants, but pay our salesmen full commissions in cash, with advance for expenses. Average earnings of our salesmen in 1905 over $4,000 each. American Standard Jewelry Co., Detroit, Mich.

SIX PAINTERS WANTED AT ONCE. Apply to F. E. Johnson, 405 Manhattan building.

WANTED—DISTRICT MEN TO REPresent line of patented hardware specialties. Salary $21 weekly, expense money advanced. Address Hardware Co., Ideal Cutlery Co., Chicago.

WANTED—CAPABLE AND EXPERIenced salesman to sell the White lamps and lighting systems; large commission; steady employment; exclusive territory. Write for particulars. S. E. Smith, manager, 196 West Seventh street, St. Paul, Minn.

LOAN OFFICES.

WE LOAN MONEY ON WATCHES, diamonds and all articles of value. Established the longest. The most reliable, up-to-date place in the city. All business strictly confidential. Fire and burglar-proof safes. Crescent Brokers, 413½ West Superior street.

MONEY TO LOAN.

MONEY LOANED ON FURNIture, pianos, cattle, horses, wagons and all kinds of personal property; also to salaried people on their own notes. Easy payments.
WESTERN LOAN COMPANY,
521 Manhattan Building.
New 'phone, 936. Old 'phone, 759-R.

$$$$$ $ $ $ $$$
$$$$$ LOANS $$$$$
$$$$$ $ $ $ $$$
On your
SALARY OR CHATTEL.
DULUTH FINANCE COMPANY,
301 Palladio Bldg.

MONEY TO LOAN, ANY AMOUNT, no delay. Wm. C. Sargent & Co., Providence building.

MONEY TO LOAN, ANY AMOUNT, Cooley & Underhill, 207 Exchange building.

MONEY TO LOAN ON DIAMONDS, watches, furs, rifles, etc., and all goods of value, from $1.00 to $1,000. Keystone Loan & Mercantile company, 16 West Superior street.

MONEY SUPPLIED TO SALARIED people and others upon their own notes, without security; easy payments. Offices in 53 cities. Tolman, 609 Palladio building.

FOR SALE—HOUSES.

FOR SALE—TWO HOUSES IN HAZELwood Park, eight rooms in each; lots 50 by 32 feet; $1,200 apiece. Address 515 First avenue east.

FOR SALE — HOUSE. 2319 WEST Third.

FOR SALE—NEW HOUSE, BUILT last fall, with all modern conveniences; central; beautiful location; can be bought direct from owner at a reasonable price. Inquire at 313 East Fifth street, upstairs.

FOR SALE — TEN-ROOM HOUSE, LOcated at 311 East First street; has nice cemented cellar, water, sewer, toilets, large new barn; call at premises upstairs, or 208 East First street, or correspond with owner, S. Goldish, St. Paul, Minn.

A SNAP IF TAKEN AT ONCE—FIFTY foot lot and eight-room house in good condition, latest improvements. 2007 West Third street. Call at Nelson & Peterson, Zenith 'phone, 595; old 'phone, 1236-M.

FOR SALE—SIX-ROOM HOUSE; WAter, sewer, bath and gas. Write or call 2209 West Fourth street.

FOR SALE — GOOD EIGHT-ROOM houses, cheap. Address, Freeburg, No. 216 North Sixty-fourth avenue west.

FOR SALE—A BRICK HOUSE AT Lakeside, six rooms and bathroom with toilet; stone foundation; good location; reasonable price. J. H. Sharp, 5725 Oneida street.

LAKESIDE—FINE TEN-ROOM HOUSE, barn, garden; bargain in price; easy terms. Joerns, First National Bank building.

One Cent a Word Each Insertion—No Advertisement for Less Than 15c.

HELP WANTED—MALE.

WANTED—MAN TO LEARN THE BARber trade; short time required; illustrated catalogue free. Moler Barber college, Minneapolis, Minn..

WANTED — IMMEDIATELY, FIRSTclass coatmakers, also trousers maker. Permanent positions. George H. Brenton.

WANTED—2,000 RAILROAD LABORERS and station men for the Far West; two years' work, fine climate, good wages, free fare from Duluth, ship daily. Write or apply to Duluth Employment company.

WANTED — MALE BOOKKEEPER, who can operate machine. Apply in own handwriting. D. 21, Herald.

WANTED — A MIDDLE-AGED MAN, steady and sober, to work on the track and assist in running the engine; one who can get second engineer's paper preferred; wages, $55 per month; increase after one year. Apply to A. W. Dellbell, superintendent power house on Bay View Heights.

WANTED—FOR THE U. S. MARINE corps, men between ages 21 and 25. An opportunity to see the world. For full information apply in person or by letter to U. S. Marine corps recruiting office, 5 South Fifth avenue west, Duluth, Minn.

WANTED — THREE BOYS. APPLY collar factory. Marshall-Wells Hardware company.

WANTED—A FIRST-CLASS PAPERhanger and painter, at union wages; no booze fighter or cigarette fiend need apply. B. S. Phillips, Cloquet, Minn.

WANTED — A MAN FOR JANITOR work at Palladio building; must furnish references. Chutney Wall, main floor Palladio building.

JANITOR WANTED—$60 PER MONTH, day work; give age, where you have been employed and reference. J. C. C., Herald.

WANTED — PERSONS EVERYWHERE to distribute our samples; $18 weekly, steady position. "Manager," 4 Wells, Chicago.

WANTED—A PRACTICAL BARN MAN. Gasser's Grocery.

BUSINESS MEN
BUSINESS MEN
BUSINESS MEN

Supplied with competent stenographers and accountants, FREE OF CHARGE.

Apply to
W. C. McCARTER, Business University.

WANTED — MEN EVERYWHERE; good pay; to distribute circulars, adv. matter, tack signs, etc. No canvassing. National Adv. Bureau, Chicago.

WANTED — EXPERIENCED BOOKkeeper and collector to take charge of office and collections of Superior street business house. Address, with reference, C 560, Herald.

HIGH-GRADE COMMERCIAL, TECHnical and mechanical positions. The demand for competent people exceeds the supply. Write for particulars. National Employment association, Century building, Atlanta, Ga.

WANTED — ONE EDGERMAN, ONE steam driller steam hoist; 30 cents an hour, and five teams. Western Labor & Supply company.

WANTED—MAN TO WORK AT DAIRY business. 806 East Ninth street.

WANTED—FIVE OR SIX MEN FOR housemoving; steady work. Apply 208 South Fifty-ninth avenue west.

WANTED—BOY FOR BELL STAND and check room. Spalding hotel.

WANTED—ENERGETIC YOUNG MAN for pleasant outside work. Fine opportunity for right party. 409 Torrey building.

WANTED—A HUSTLER TO INTROduce "Little's" Cross and Crown System for increasing and maintaining church and Sunday school attendance. A liberal proposition to right man. Address, The Christian Finance Association, 74 and 76 Cortlandt St., New York.

WANTED — CLOTHING SALESMAN—Menter & Rosenbloom Co., 201 West Superior street.

YOUNG MEN TO LEARN WATCHmaking; earn while you learn; write for our free book, "How to Be a Watchmaker." Stone's Watchmaking school, Globe building, St. Paul.

WANTED—A BOY ABOUT 15 OR 16 years old, not going to school, at No. 3, East Superior street.

WANTED—A BOY TO LEARN TO feed press. A. J. Lyle, 21 Second avenue west.

Wanted—Cookees for camps and boarding cars; good wages. Apply Knudsen-Ferguson, 218-220 W. Mich. St., camp dept.

BOY WANTED BETWEEN 14 AND 17 years old at Merchants' hotel.

WANTED—PRESS FEEDER. APPLY to Christie Lithograph & Printing company.

WANTED —AN EXPERIENCED clothing salesman; one who speaks Finnish language preferred; must be able to speak English and come well recommended. Isaac Summerfield, Cloquet, Minn.

WANTED — PATTERNMAKER; steady work; will pay $3.50 per day. Do not write, but come at once. Virginia Foundry and Machine company, Virginia, Minn.

WANTED—NIGHT ENGINEER. APPLY to chief engineer, Spalding hotel.

WANTED—A GOOD DOUBLE ENTRY bookkeeper for camp clerk. Must be sober and industrious; middle aged man preferred. Address, giving reference and wages expected, Lumber, Herald office.

WANTED—A GOOD EXPERIENCED railroad warehouseman at one of the mining towns. Salary $50. Apply superintendent's office, Proctor.

WANTED—ONE NIGHT COOK. APply to John A. Sutherland, Virginia.

WANTED—MALE SINGER. PERMAnent, steady position in city. Prefer one who can accompany own songs. P 2, Herald.

WANTED—SIX YOUNG MEN TO JOIN club to study surveying and mapping at home during spare time. Call 210 Alworth building. Duluth International Correspondence Schools. Old 'phone, 1716.

WANTED—IN A SMALL MINNESOTA town, an undertaker, married man, Scandinavian preferred. Also to help in lumber yard at $50 per month and free rooms. P. O. Box 206, Buhl, Minn.

100 STATION MEN. 20c MUSKEY; $1.15 to $1.25 rock; loose rock, 32 to 36c. 100 day men, $2.00. Foley Bros. 100 Austrians, $2.00 day. Board themselves. E. Downie, Western Labor & Supply Co.

One Cent a Word Each Insertion—No Advertisement for Less Than 15c.

HELP WANTED—FEMALE.

WANTED — GIRL FOR GENERAL housework; small family. 2222 West Helm street.

WANTED — GIRL FOR GENERAL housework. 1116 East Second street.

WANTED—EVERY WOMAN TO TRY Dr. Le Gran's Female Regulator. Guaranteed. Kugler, Your Druggist, 108 West Superior street.

WANTED — EXPERIENCED GIRL for general housework in small family. Call 1430 East Third street.

WANTED — GIRL FOR GENERAL housework. 203 South Seventeenth avenue east.

WANTED—GIRLS OF 16 YEARS OF age. Apply Union Match company, West Duluth.

WANTED—DISHWASHER, AT ONCE, to go to North Dakota; wages, $20 a month; transportation paid. Call 6149 new 'phone.

GIRL FOR GENERAL HOUSEWORK. 1416 East First street.

YOUNG GIRL FOR LIGHT HOUSEwork. Call at 2703 West First street.

WANTED—A COMPETENT KITCHEN girl and nurse girl at 301 East Fourth street.

WANTED—GOOD GIRL FOR GENeral housework. 921 East First street.

WANTED—TWO FIRST-CLASS APprentices. Apply millinery department, Gidding's.

GIRL WANTED FOR GENERAL housework. Call at once. 206 West Second street.

WANTED — GIRL FOR GENERAL housework at 2031 East First street.

WANTED—COOK. 627 WEST SUPErior street.

WANTED — COMPETENT GIRL FOR general housework. 1401 East Third St.

LADIES TO DO PIECEWORK AT home; we furnish all materials and pay from $7 to $12 weekly. Send stamped envelope to Royal company, 34 E. Monroe, Chicago.

WANTED—A GIRL FOR GENERAL housework; one who can stay home nights. Apply 312 South Twenty-eighth avenue west.

WANTED — DISHWASHER AT THE Sixth avenue hotel. 529 West Michigan street.

WANTED—A GIRL FOR GENERAL housework. 1009 Jefferson street.

WANTED—GIRL WITH SOME KNOWLedge of plain cooking; also new comer. 2532 West Superior street.

GIRL FOR GENERAL HOUSEWORK. 2219 East First street.

WANTED — A GIRL TO ASSIST IN kitchen and help wait on the table. 222 Fifth avenue east, immediately.

WANTED—YOUNG GIRL WITH EXperience in clerking. May apply Sunday, between 10 and 12 a. m., No. 10 First avenue west.

WANTED—YOUNG LADY TO ASSIST in waiting on trade; one with experience preferred. Gopher Shoe works, 10 First avenue west.

WANTED — EXPERIENCED WOMAN to take charge of mangle work. Call at Acme laundry.

WANTED — GIRL TO DO GENERAL housework; small family. Call 619 West Second street.

WANTED — GIRL FOR GENERAL housework; family of two. 109 Mesaba avenue.

WANTED — WOMAN TO CLEAN house. Call up old 'phone 3065-M.

WANTED — AT MRS. CALLAHAN'S Employment office, 15 Lake avenue north, chambermaids, waitresses, housekeepers and girl for general housework.

WANTED — A GOOD GIRL FOR GENeral housework. Apply 221 West Third street.

WANTED — GIRL FOR GENERAL housework. Call at once 202 West Second street.

WANTED—COMPETENT GIRL AT 2022 East Fifth street; small family.

WANTED —YOUNG GIRL TO HELP at housework; no washing; no small children. 1532 East First street.

WANTED — GIRL FOR GENERAL housework, 413½ West Superior street.

WANTED — GIRL TO ASSIST IN housework; one who can go home nights. Address P 94, Herald.

WANTED — GIRL FOR GENERAL housework; good wages; housecleaning done. 2115 East Superior street.

WANTED IMMEDIATELY—KITCHEN girl to assist the cook. No. 9 Chester terrace.

WANTED — GIRL FOR GENERAL housework; call mornings. 223 East Third street.

WANTED—IMMEDIATELY, COMPETent girl for general housework. 1515 East Third street.

WANTED — EXPERIENCED LADY canvassers. Call at 107 West Michigan street, Duluth.

WANTED—A COMPETENT GIRL FOR general housework. 1513 East Third street.

WANTED—A GIRL FOR GENERAL housework. Apply 320 East Second St.

WANTED — A GOOD WORKING housekeeper and neat; about middle-aged with a child preferred. A permanent home for the right lady. References exchanged. Address Box 17, Cloquet, Minn.

WANTED — A COMPETENT COOK. Mrs. C. A. Luster, 1619 East First street.

WANTED—A GIRL FOR GENERAL housework. Housecleaning all done. 2025 East First street.

WANTED—EXPERIENCED GIRL FOR general housework. Mrs. A. D. Goodman, 1118 East First street.

WANTED—A NURSE GIRL AT 301 East Fourth street.

WANTED—GIRLS FOR ALL KINDS OF work at Mrs. Somers' Employment office, 17 Second avenue east. Both 'phones.

U. O. F.
COURT EASTERN STAR, NO. 86, UNITed Order of Foresters, meets the first and third Tuesdays of every month at Macabee hall, 224 West First street. Visiting brothers and sisters always welcome. Next meeting April 17. Social dance by degree team. J. B. Gelineau, C. R.; 224 Ninth avenue east; Harry Milnes, Office at hall.

One Cent a Word Each Insertion—No Advertisement for Less Than 15c.

SECRET SOCIETIES.

MASONIC.

PALESTINE LODGE, NO. 79, A. F. & A. M.—Regular meetings, first and third Monday evenings of each month, at 8:00 o'clock. Next meeting April 24th, 1906. Work—Third degree. Charles A. Bronson, W. M.; H. Nesbitt, secretary.

IONIC LODGE, NO. 188, A. F. & A. M.—Regular meetings second and fourth Monday evenings of each month, at 7:30 o'clock. Next meeting, April 23, 1906. Work — Third degree. John Cox, W. M.; H. S. Newell, secretary.

KEYSTONE CHAPTER, NO. 29, R. A. M. Stated convocations second and fourth Wednesday evenings of each month, at 8. Next convocation, April 25th, 1906. Chas. A. Payne, H. P.; Alfred LeRicheux, Secretary.

DULUTH COMMANDERY, NO. 18, K. T. —Stated conclave, first Tuesday of each month at 8:00 p. m. Special conclave Saturday, April 14, at 1 o'clock p. m., to attend laying cornerstone of federal building, Superior. Easter service, April 15th, 2 o'clock, at First M. E. church, Rev. E. C. Clemans, prelate.

SCOTTISH RITE.
Regular meetings every Thursday evening of each month, at 7:30 o'clock. Next meeting Thursday, April 19, 1906, 2 p. m. General business. Work from Fourth to Fourteenth degree. J. E. Cooley, secretary.

EUCLID LODGE, NO. 198, A. F. & A. M. —Regular meetings first and third Wednesday evenings of each month at 7:30 o'clock. Next meeting April 18. Work —First degree. W. J. Darby, W. M.; A. Dunleavy, secretary.

K. O. T. M.

DULUTH TENT, NO. 1, MEETS EVERY Wednesday, in K. O. T. M. hall, 224 West First street. Visiting Sir Knights always welcome. J. P. Peterson, commander; Charles J. Hector, finance keeper, 22 West First street. J. B. Gelineau, record keeper, office in hall. For rent of hall apply at record keeper's office. Hours, 10 a. m. to 1:30 p. m. and Saturday evenings.

MODERN SAMARITANS.

ALPHA COUNCIL, NO. 1, meets at Elks' hall every Thursday evening at 8 o'clock. Next meeting, April 26. Samaritan Degree. T. J. McKeon, G. S.; Lucy Purdy, L. G. S.; Wallace P. Welbanks, scribe; T. A. Gall, financial scribe.

A. O. U. W.

FIDELITY LODGE, NO. 105, meets at new Maccabee hall, 224 West First street, every Thursday evening at 8 o'clock. J. Patshkowski, M. W.; W. W. Feustermacher, recorder; O. J. Murvold, financier, 217 East Fifth street.

A. O. U. W.

DULUTH LODGE, NO. 10, meets in Odd Fellows' hall every Tuesday evening at 8 o'clock. William J. Stevens, M. W.; H. B. Ivens, recorder; T. J. St. Germain, 110 First avenue west, financier.

KNIGHTS OF PYTHIAS.

NORTH STAR LODGE, K. of P., meets every Tuesday at 113 West Superior street. Dance, Tuesday, April 24th. A. J. Wharton, C. C.; T. L. Foss, K. R. S.

I. O. F.

COURT COMMERCE, NO. 2283, Independent Order of Foresters, meets first and third Friday evenings at 8 o'clock at Rowley's hall, No. 112 West First street. Next regular meeting, May 4, 1906. Initiation. C. S. Palmer, C. R.; W. W. Hoopes, R. S.

FRATERNAL ORDER OF EAGLES.

DULUTH AERIE, NO. 79, MEETS every Thursday evening at 8 o'clock, at Eagle hall, Folz building, 116 West Superior street. J. W. Parker, W. P.; J. W. Schroeder, secretary, 11 First avenue east. Apply to W. E. Brown, 417 West Superior street, for rental of hall.

M. W. A.

IMPERIAL CAMP, NO. 2206, meets at Maccabee hall, 224 West First street, second and fourth Tuesdays. Next meeting, April 10. Special business. Visiting members always welcome. S. F. Staples, V. C.; N. P. Turnbladh, banker; R. Rankin, clerk, 1322 Jefferson street.

CLAN STEWART, NO. 50, O. S. C., meets first and third Wednesdays of each month at 8 p. m. in Folz hall, West Superior street. John O. Ross, chief; Malcolm MacDonald, secretary; John Burnett, financial secretary, 10 Mason flats. Next meeting, Wednesday, May 2.

ROYAL LEAGUE.

ZENITH LODGE, NO. 161, Royal league, meets in Elks' hall first and third Monday evenings at 8 o'clock. George L. Hargreaves, archeon; L. P. Murray, scribe, 1815 East Fifth street.

KNIGHTS OF THE LOYAL GUARD—Suburban division, No. 132, Hall A, Kalamazoo block. E. F. Heller, captain general; H. V. Holmes, paymaster, 415 Fifteenth avenue east. Mrs. Mary P. Foster, recorder, 729 Third avenue east.

MODERN MACCABEES—ZENITH CITY Tent, No. 1044, meets every first and third Thursday of the month at Rowley's hall, 112 West First street. Commander, Charles E. Norman; record keeper and finance keeper, A. G. Case, care Union depot, after 1 p. m., residence, 412 West Fourth street.

INTERNATIONAL UNION OF STEAM Engineers—Local union, No. 15, meets first and third Thursday evenings, third floor, room 2, Axa building. President, John F. Goggins; vice president, O. C. Hanson, financial secretary, E. V. Robinson; recording secretary, I. W. Gilleland; treasurer, C. J. Wendt; conductor, Andrew Wold; guard, William Beatty.

NOTICE.

GET YOUR SHOES REPAIRED, HANDsewed soles, 75c; nailed soles, 50c. All kinds rubber heels, 40c. Ladies' and boys' soles, 40c. All hand work, no machinery; best

Section 2

DULUTH EVENING HERALD.

Section 2

SATURDAY, APRIL 21, 1906.

MINNESOTA HISTORICAL SOCIETY

TWO BULLFROG HEROES

How "Bob" Montgomery and Dr. J. Grant Lyman Have Won Fortune and Fame on the Desert.

Bullfrog, Nev., April 21.—Out here on this grim strip of mountainous desert they call the Bullfrog mining district, they are celebrating the fame of two men hailed as path-finders and fortune-builders and as worthy followers in the footsteps of Mackay, Fair, Flood, and O'Brien; and, yet, it is possible that if the same portion of success was theirs in an enterprise conducted in an Eastern city, under less strenuous conditions of life, their deeds would go unchronicled and their praises be unsung.

"Bob" Montgomery, desert prospector and discoverer of the great Shoshone mine—recently sold to Charles M. Schwab for several million dollars—who has just passed to the credit of his wife his new-made fortune, and announced that he would never quit the life of the prospector, and Dr. J. Grant Lyman, New York clubman and automobilist, who bought four mining claims here on Bonanza Mountain, known as the Rush group, and disposed of them in less than six months for $500,000 profit, are the popular heroes. They have won fortune and fame on the desert, and although as different in personality as day-laborer and college-bred athlete they occupy the popular eye as real heroes, and the desert argonauts who are here bent on fortune-making, even at the price of life itself, have lifted these men upon a pedestal and are joining in doing them praise.

Montgomery is of unpretending exterior and mature years. He is gaunt and raw-boned, like a consumptive. His is a rough and horny visage—harsh, pinched, worn and sallow. His countenance is marked by all the blemishes which have been put upon it by time, anxiety, care and disappointment, inseparable to the life of the desert prospector. Even in repose, it wears a lok of restraint and of self-resolve.

Dr. Lyman, on the other hand, is debonair. He wears an air of unmistakable distinction. He is built like an athlete, the whole frame indicating prodigious vitality and energy. His presence is strikingly commanding and his carriage buoyant. His is the air of the gentleman to the manor born. His manner is affable or, more accurately, sociable. His bonhomie and camaradie have contributed to make him one of the popular men of the camp.

Montgomery prospected the desert for twenty-five years before he got out of the "grub-stake" class. He suffered the hardships, the tortures, and the disappointments of the ever-hoping gold mine seeker. Dr. Lyman was whirled into the desert from the effete East in an automobile, at a time when the school-trained experts who had examined the mine prospects here had not yet made up their minds that a really great mine could be developed. He bonded a property for $150,000, paying $20,000 cash, which it was agreed should be used to prove or disprove the contention of the locators that on the Rush group of claims on Bonanza Mountain, there existed a great gold mine, taking the chances, as he expressed it, "of making a million with an investment of $20,000." A mine was opened up, and he won out.

The story of "Bob" Montgomery reads like an Aladdin tale. Montgomery drifted into Idaho twenty years ago. He was a shiftless chap that didn't care very much whether school kept or not, and frontier life agreed with him. He fell to prospecting because it agreed with his natural roving disposition, and soon found himself the locator of several mining properties. These he soon sold. Then he bought some mining properties and lost money. He took some leases on mining ground and lost more money. He was next heard of in the state of Washington. He spent two years there prospecting. Fourteen years ago he

(Continued on page 12, 2nd sec., 1st col.)

NEVADA BOOM CONTINUES

Manhattan Throbbing With Life---Another Big Mining Deal---Latest Strike in the Bullfrog District ---Searchlight Coming to Front.

Manhattan, Nev., April 21.—This camp continues to be the theater of Southern Nevada's last and greatest mining excitement since the halcyon days of the great Comstock. Every stage coming into the camp, as well as the automobiles, which arrive hourly from Tonopah and other centers of mining activity, are crowded with investors, and mine operators from every section of the United States.

Manhattan is alive; it throbs with life. By night its busy workers gather in the principal thoroughfares of the camp. In brilliantly lighted gambling halls the hum of many voices may be heard above the lurr of the little ivory ball, the click of the gold on the faro layout, and the stentorian voice of the dealer who catches up the little spinning cubes and returns them to the player. The scenes in Manhattan today are those of the typical mining camp, indeed the pioneers of many stampedes say they resemble the days of the Comstock more than any mining excitement during the recent years of the West.

The crowd you meet in the streets is mixed; they come from many clines and many states; they represent the college-bred man, the trained engineer, the veteran mine operator; the grizzled prospector, the adventurer, and they all meet on common ground, jostling and elbowing each other in the fervid and tense struggle for supremacy in the search for gold. Manhattan has made more poor men rich in a shorter space of time than perhaps any mining camp in the country. The passing of the New Year saw Manhattan a struggling mining camp, an outpost of civilization. Its men lived in tents. Their supply of provisions often ran low, but their courage was always good. To those men came a golden reward and to the men who bought claims from them fortunes came almost unbidden. The public purchased Manhattan stocks and the public is making more money than either the original locators or the men who first traded in Manhattan properties.

Less than three months ago the wind howled a dismal requiem through the gulch, the present site of the camp of Manhattan. Not even a prairie dog or rabbit lived within its limits. Following its original discovery of gold it was quite a period before the town even gained a foothold or prestige upon the list of Southern Nevada's many promising camps. Strippers of high grade have been made in Manhattan in months, yes, in weeks, and the Eastern investor, attracted by the immense earning power of these properties, has not been reluctant to get in on the good things, which have been offered, and it is safe to say that today more Eastern capital has found its way into this now marvel of camps than in any mining section which has been exploited in the past few decades.

One of the largest of a long list of mining deals that have taken place during the past six weeks, in the Manhattan district, was made this week when the control of the Manhattan Mizpah Mining company passed into a New York syndicate.

J. F. Mitchell of Goldfield, and his associates, sold outright the Captain Sam, Kentucky, Arkansas claims, which adjoin the Pine Nut, Dexter and Consolidated for $200,000. The deal was closed in Goldfield yesterday afternoon, and establishes a high-water mark for cash transactions in Manhattan mining properties.

The purchasing syndicate is composed of L. L. Patrick, M. B. O'Farrell, Sol Camp, and associated with them in the purchase are C. T. Posy of the Bingham Consolidated company, W. P. Mitchell and W. P. Nathan of New York. William Bailey, formerly manager for the Bingham Consolidated, all of them well known in Southern Nevada mining circles.

While the property of the Manhattan Mizpah company has been developed in the past by a number of leasors, it is the intention of the new owners to commence development operations on an extensive scale. The Consolidated ledge which passes through the Pine Nut and into the Captain Sam claim averages twenty-four feet in width, and reveals uniform values of about $70 per ton. This is the ledge which has made Manhattan famous as a gold producing camp, and has caused the shares of the Consolidated company to be in active demand around $1.50 per share, a remarkable showing from a mine less than four months old.

Another ledge from the Consolidated dips into the Keatucky claim and while not as large, it is much richer and the new owners declare that they will spend a large sum of money thoroughly opening

(Continued on page 12, 2nd sec., 2nd col.)

UTAH DEALS AND COMBINES

The Guggenheims in the Tintic District---The Mammoth Returns to the Ranks of the Dividend Payers.

Salt Lake, April 21.—Heavy contracts for material and equipment have been placed by the Utah Copper company and General Manager D. C. Jackling is now confident that he will have the first half of the great 6,000 ton concentrating mill in operation by December 1, while the second half will be ready for business ninety days later. On Saturday contracts for the 2,000 tons of structural steel and iron that is to enter into the building that will hold the machinery of the second unit of the plant were awarded, while a day before contracts for the grading were given. The buildings for this mammoth plant will cover an actual ground space for trackage, auxiliary buildings, offices, etc., will require ten acres more.

Work has been commenced at the site for the 5,000 ton concentrating mill of the Boston Consolidated company, which is near that of the Utah Copper company and somewhat closer to the American company's mammoth Garfield smelting works, a portion of which it is hoped to have in commission by June 1.

G. W. Wilson, chief field expert of the American Smelting and Refining company, with a corps of assistants, was sampling the Mammoth Mining company's property in the Tintic district for several days, and report has it that the American Smelting or Guggenheim Exploration company has an option on control of the 400,000 shares of Mammoth stock at $2.50 a share. The same party of experts recently finished sampling the Carson mine in the same camp and the understanding is that the smelter combination has a call on that property at 50 cents a share, or on a basis of $250,000 for the property.

Since the visit of Samuel Newhouse and his engineers to the Grand Central and Victoria mines at Tintic it has been reported that the control of each is under the option of Mr. Newhouse.

After an absence of twenty-seven months from the ranks of Utah's dividend payers, the Mammoth Mining company got into line again and ordered the disbursement of $20,000, or 5 cents a share. This makes $2,060,000 that the company has paid to date. Litigation and trouble with smelting contracts were the causes that kept the company from paying so long. Last week the Silver King company checked out its usual monthly dividend of $40,000, the Gemini company, a close corporation, ordered the payment of $5,000, or $10 a share, while the Grand Central company ordered the payment of 6 cents a share, or $15,000, and the Victoria 5 cents a share, or $12,500. These, with the Beck's Tunnel payment of $5,000 and the Uncle Sam's $5,000 previously ordered, run the total disbursements so far ordered by Utah companies for April up to $217,500.

LARGER OUTPUT AT BISBEE

Calumet & Arizona Smelter Produced 4,000,000 Pounds of Copper in March—Fifth Furnace Will Soon be Ready—The Recent Rich Strike in the Pittsburg & Duluth Mine of High Grade Cuprite.

Bisbee, Ariz., April 21.—The energy of the Copper Queen and Calumet & Arizona at present is being directed towards increased production. The copper selling between 18 and 19 cents per pound and with 20 cent copper market a probability of the future, the inducement for increased energy in this direction is apparent. At the Copper Queen plant old furnaces are being replaced as rapidly as possible with new furnaces of increased capacity and the production for April will equal if not exceed the March record breaking month when 8,000,000 pounds of the brown metal was produced.

The Calumet & Arizona is also getting into the game on a bigger scale. The uncovering of big ore bodies on the Buckeye claim and the favorable development work that has been carried on in the southern portion on the group, gives assurances of many years of production ahead for the Calumet & Arizona. The fifth furnace at the Calumet & Arizona smelter will soon be ready for business.

A conservative estimate for the Calumet & Arizona production during 1906 would be 50,000,000 pounds. With the present equipment at the smelters, 4,000,000 pounds was produced in March. It is not generally known, but it is a fact, nevertheless, that the Calumet & Arizona smelters handled four thousand more tons of ore through the furnaces in March than at any other period in its history. The smelter is now handling quantities of the lean ores as well as the rich, and the same amount of copper, in fact an increase is being received from this management. The Copper Queen should produce for 1906 not less than 100,000,000 pounds, and the Shattuck will also be a good producer before the close of the year, to say nothing of Junction and Calumet & Pittsburg which should also be brought into the active list long before December.

• • •

The conditions in the underground workings of the Bonanza Circle group are very favorable. This is true particularly of Pittsburg & Duluth and Lake Superior & Pittsburg. It is a steady grind at the Calumet & Arizona, and careful and systematic development of this great property is proceeding.

One of the richest strikes of ore ever made in the Warren district was that reported last week from the Pittsburg & Duluth. A battery of shots in the west drift on the 1150 level exposed a body of ore which is considered to be the richest and best quality ever found in the mine. It is a high grade cuprite and is estimated to go about 40 per cent copper. The west drift running toward the Shattuck, was started at the 1250 foot level, but on account of a flow of water, a 100 foot upraise was made and the drift continued west from the raise. It was in this drift that the strike was made. The men have passed through over forty feet of ore and the drift is still breasted in the high grade stuff. While the Pittsburg & Duluth is noted for its large bodies of ore, this is the first time in the history of the mine that high grade ore has been found in quantity. It is presumed that the body encountered last week is closely connected, if not being one and the same, with that in the Shattuck mine, the ores being identical in appearance. About 150 tons of sulphides are being shipped from the Pittsburg & Duluth daily to the Calumet & Arizona smelters at Douglas, and it is the intention to mix some of the oxides from the upper levels at an early date. All the ore being shipped for the present comes from the 1,350.

• • •

On the 1,250 level of the Lake Superior & Pittsburg, stations are being timbered and preparations made for drilling north and south from this level. This week the miners were put to work stoping on the north ore body on the 1,000 level. The Lake Superior & Pittsburg is sending to the smelters two hundred tons daily on an average which will assay eight per cent.

• • •

A material reduction in the flow of water at both the Briggs and Junction shafts was noticeable during the past week. The Briggs is drifting on the bottom level in both directions toward the Hoatson and Junction, in addition to running three drifts from the No. 4 winze, distant from the shaft in a southeasterly direction 600 feet. One of these drifts during the week has been in low grade ore and leached material averaging two or three per cent copper. Two large pumps for the bottom level will be shortly installed. One of the pumps has already arrived and the second one is expected daily. As soon as the additional pumps are installed more development work will be carried on from the 1150 and sinking of the Briggs shaft resumed.

• • •

From some source the impression got abroad a short time ago that the Hoatson shaft had encountered an enormous flow of water and that sinking would

(Continued on page 12, 2nd sec., 4th col.)

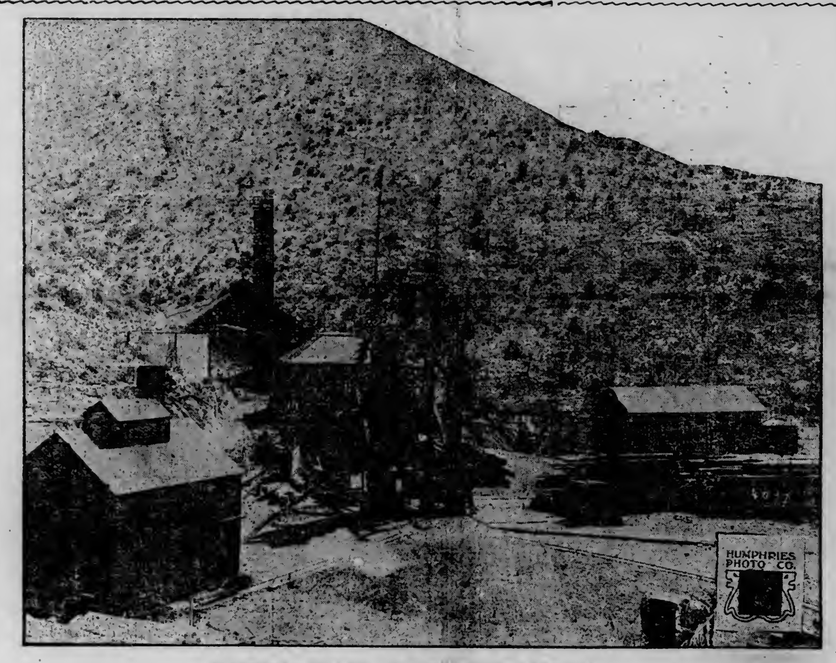

HOISTING PLANT OF SHATTUCK-ARIZONA.

OUTPUT OF BUTTE DISTRICT

During Month of March Was 29,347,080 Pounds—But for Unfavorable Weather, Would Have Been Larger—Butte Commercial Company Organized to Develop Properties Between the Black Rock and North Butte Mines.

Butte, Mont., April 21.—The March copper output of the Butte district amounted to 29,347,080 pounds. The intense cold weather which continued for two weeks was responsible for a loss of 3,000,000 to 4,000,000 pounds, as many of the mines were handicapped and a number of them had to suspend operations altogether for several days. Except for few days the Gagnon mine of the Amalgamated company hoisted no ore all month. The daily output of ore in tons, the yield per ton in copper and the total daily yield of pounds in copper are shown in the following table:

Company.	Tons of Ore.	Lbs. per ton.	Total lbs. daily.
Boston & Montana Co	3,550	68	241,400
Anaconda	3,300	68	224,400
Butte & Boston	500	60	30,000
Washoe	400	62	28,980
Parrot	550	68	37,400
North Butte	1,100	120	132,000
Butte Coalition	1,600	70	112,000
Clark's Original	800	80	64,000
Pittsburg	200	80	16,000
East Butte lessees	200	100	20,000
Raven	50	110	5,500
Miscellaneous	500	70	35,000
Totals	12,810		946,680

The following table shows the total ore tonnage and total copper output in pounds:

	Tons of ore.	Pounds of copper.
Boston & Montana	110,050	7,483,400
Anaconda	102,300	6,956,400
Butte & Boston	15,500	930,000
Washoe	14,200	898,380
Parrot	17,050	1,159,400
North Butte	34,100	4,092,000
Butte Coalition	49,600	3,472,000
Clark's Original	24,800	1,984,000
Pittsburg	6,200	496,000
East Butte lessees	6,200	620,000
Raven	1,550	170,500
Miscellaneous	16,500	1,085,000
Totals	397,110	29,347,080

• • •

Butte has a new mining company with a capitalization of $5,000,000. Announcement was made that a number of representative business men had organized the Butte Commercial Copper Mining and Development company and secured control of about 100 acres of valuable ground in the new district northwest of this city. The company owns the Overman, Valley Queen, Occidental, Assay Mill site and Clipper Mill site.

The claims have been but partially developed, yet excellent evidences of good ore bodies believed to exist lower down have been encountered and within a short time the company will begin exploration and development work in a systematic manner and with enough money at its command to preclude the possibility of failure.

J. R. Wharton is president of the company; Elias Siegel vice-president; J. H. Maloney, secretary; P. J. Brophy, treasurer, and W. C. Lewis, Henry Mueller and Joseph H. Case, directors. All of the above men are well known citizens of Butte, and the fact that they have thought enough of the ground to put up money for its development gives others who are interested in the vicinity added confidence.

The properties owned by the Butte Commercial Copper company lie between the Blackrock and North Butte mines. The Blackrock is owned by Senator W. A. Clark and is one of the best known producers of the Butte camp. The North Butte properties are too well known to need any mention. The mines owned by this company are now among the most substantial producers in this city and the operators declare that the properties are as yet only partially explored. The Butte Commercial company's claims adjoin the Berlin group of the North Butte possessions.

Experts representing the heaviest operating interests in Butte have examined the ground, and their reports have been most flattering. They have been almost unanimous in declaring that the Blackrock vein and the famous Rainbow ledge pass through the claims owned by the new corporation, and it will doubtless be but a matter of time until the property will become a big producer.

• • •

The West Butte Mining company has completed its organization, with Charles Schmidt, president; W. C. Carroll, vice president; Carroll G. Dolman, treasurer and secretary. The capitalization is $3,000,000, in shares of the value of $10 each. The company is organized to work a group of mines located southwest of the Gagnon system. The claims include the Columbia, Excelsior, Saturn, Vanderbilt, Henrietta, Donegal, Mint, Montrose and Flag Staff.

These lode claims are intersected by a number of big ledges that have produced about $1,000,000 in the past. A number of prominent Boston and Butte capitalists are interested in the enterprise. Development work will be commenced by sinking the main shaft on the Columbia to a depth of 1,200 feet. The present depth is 140 feet.

• • •

The shaft on the Reins Copper has reached a depth of 1,200 feet and a station is going in at that point. A sump of twenty feet is to be sunk, but it will be of only two compartments. The station is on the north side. As soon as it is finished a crosscut will be started for the north vein. Crosscutting and sinking will be prosecuted together, providing the latter is not completed before the station is cut. Another station for the pumps will be cut on the south of the 1,200. The company expects to finish all of its cutting and sinking work at the 1,200 and crosscut the north vein within six weeks, or about June 1. The ground has been drained to the 1,000-foot level, which has lessened the work of the pumps materially. Barring a heavy flow from the north vein, the remainder of the work up to the crossing of the vein should not be interfered with. Some time will be consumed in installing the pumps on the 1,200.

• • •

The Butte Coalition company has given notice that the holders of subscription receipts may now exchange the same for

(Continued on page 12, 2nd sec., 6th col.)

THE MESABA RANGE

Great Activity in Mining Exploration and Development---Fully Five Hundred Diamond Drills Are Now at Work.

Hibbing, Minn., April 21.—(Special to The Herald.)—Mining exploration and development are at high tide on the Mesaba range. Never since the discovery of its mineral wealth, a decade and a half ago, has the field been so active in this respect. At the present time no less than 500 diamond drills are engaged in puncturing the earth in quest of ore bodies, or in testing deposits already located. Authority for this statement is the active manager of an exploration company, with headquarters at Hibbing, and which, itself, has some forty or fifty drills in commission." Practically the entire territory, from the Mallman property, near where George St. Clair is exploring, on the east, to a point beyond Bovey and Grand Rapids, on the west, a distance of over 100 miles, is dotted with drill holes, to say nothing of mines," said this expert in an interview at Marquette. "When the extent of this range is taken into account, it is not surprising that it leads all others combined in the matter of ore production, and it can be readily understood that development is only fairly begun. Not even the mining companies operating on the Mesaba know the full extent of the ore bodies contained in their holdings, although the drills have proved the existence of the deposits, and it will be years before many properties are brought to the producing stage."

The Mesaba really dates as a producer only since 1893, its output of 1892 having consisted of a single cargo of ore, which froze in the hatches of the ore pier, owing to the late date of its shipment in November. Ever since that time the range has had vast influence upon the industrial affairs of the entire globe, for without the Mesaba there could not possibly have been produced the necessary amount of high grade ore needed to supply the requirements of America and leave enough to spare for the demands of the export trade. Enough iron ore could have been mined to meet the demands of the home market, but so much of it—from the fields of Alabama and Tennessee, which supply low grade bog ores, and from the lower grade of Michigan mines—would have been so low in the units of iron that the cost of iron or steel would doubtless have prohibited the export of any but the more highly finished grades. Probably the pipe mills of Birmingham could have sold their product abroad, but it is altogether probable that the home demand would have kept prices at too high a level to allow of any great export business.

It took several years for the furnacemen to become accustomed to Mesaba ores. In the beginning the founders interested in the district were emphatic in their assertion that Mesaba ore was the best in the world; while ironmasters, having properties on other ranges, would have none of it. However, experienced softened the praise of one faction and the criticisms of the other. Owing to its fine grain, the average Mesaba ore, when dry, runs freely and packs somewhat like sand. Few of the Mesaba ores can be used exclusively in the furnace stack, and

(Continued on page 12, 2nd sec., 3rd col.)

ORE SHIPPING IS LIVELY

Greatest Season in History of Lake Superior Iron Region Opened---Large Additions to the Ore Docks.

Although the movement to some ports started earlier, the present week has witnessed the practical opening of the ore shipping season, a season which it is assured will be the greatest in the history of the Lake Superior region. The ore at present being received at the docks is coming largely from pit or pocket, but it will not be long before the stockpiles are adding their quota. This will be when the boats begin arriving freely, and from that time forward the movement of the ore will be unprecedented in the history of the region. During the past few months considerable all-rail shipments have been made to ore consumers in territory contiguous to the mines, especially from the Marquette range, and in some cases this movement continues.

A heavy shipper in this respect has been the Cleveland Cliffs Iron company, which lately has been moving about forty cars of ore daily from its Cleveland Lake mine at Ishpeming to its own furnaces at Marquette and Gladstone, and to similar plants at Newberry and Manistique; thirty to forty cars a day have been going from the Cleveland Lake, Salisbury and Lake Superior Hematite mines, consigned to furnaces at Cadillac, Elk Rapids, and Antrim, and the Mary Charlotte mine at Negaunee is filling an order for 50,000 tons of ore for the Manistique and Newberry plants. Winter shipments from Ishpeming mines attained such proportions, in fact, that at times it has been difficult for the railroads to furnish all the cars needed. Some of these have been tied up at the furnaces, and others, sent East last fall to help out in the coal traffic, have not yet been returned.

A notable addition to the iron ore shipping docks of the Lake Superior region, which with the resumption of inter-lake navigation have gone into commission during the week for the season of 1906, is the big structure being erected at West Duluth for the Steel corporation's Duluth, Missabe & Northern road, the greatest iron ore carrier in the world. Other great docks are in course of construction at Marquette, for the Duluth, South Shore & Atlantic road, and at North Escanaba, for the Clficago, Milwaukee & St.Paul system, but the West Duluth structure—No. 4 of the Missabe system—will be the biggest in size and the largest in capacity of any similar pier on the globe.

The largest dock now in commission is the Great Northern's No. 2 at Superior. This is not the longest dock on the lakes, nor does it contain as many pockets as any of the Missabe docks, but it is wider and higher and its storage capacity of 87,500 tons is greater. As do the road's present piers,

(Continued on page 12, 2nd sec., 5th col.)

THE MENOMINEE RANGE

Crystal Falls District Complaining of Labor Shortage ---Mining to be Active in Iron River-Stambaugh District.

Iron Mountain, Mich., April 21.—(Special to The Herald.)—Despite considerable importations of men during the past few months, the Crystal Falls district of the Menominee range is complaining of a shortage of labor. This is especially the case at the Steel corporation's Mansfield mine, seven miles east of Crystal Falls, where operations are hampered by a scarcity of miners. A fair daily output is being produced, but there is room for 150 more men, and if procurable they will be added to the pay roll before the season is far advanced. During the past winter a new level, the thirteenth, was added to the workings, and a raise to connect with the new shaft is now being cut out. The level was driven from a winze, sunk in the ore body to a depth of 150 feet. From this winze a drift was driven to a point directly beneath the shaft, and it is from this station that the miners are cutting out the raise. The plan adopted gives a back of ore 150 feet thick to work out in this part of the workings when mining operations are started. The Mansfield is a rich property, with a tragic history. When the mine was first opened, in 1889, a shaft was put down in the hanging wall because it was impossible to sink on the footwall without building a cofferdam in the middle of the Michigamme river, a considerable stream, and subject to high water in the spring. The first ore was shipped in 1890. In September, 1903, owing to the criminal carelessness of the management then in charge, the mine openings, in following a rich vein of ore, were raised under the bed of the river so high that the river broke through, filling the entire mine in less than five minutes, and drowning twenty-seven miners like rats in a trap. This was the greatest fatality ever known in a Lake Superior iron mine, and the mortality has been exceeded but once by any mine in the region, that happening just two years later, when thirty men and boys were suffocated by gas from a fire on the twenty-seventh level of No. 3 shaft of the Osceola Copper mine at Calumet. Despite the known value of the ore deposit, no attempt was made to reopen the mine until 1896, when the De Soto Iron company was organized, to take over the property. In the following year the Michigamme was diverted to a new channel for a distance of nearly a quarter of a mile, permitting the unwatering of the mine. The original shaft entered the footwall just above the eighth level, passing through the ore at that point, and large pillars were left to hold it firm. The second shaft was sunk about 500 feet south of the old one.

Mining work will be actively prosecuted in the Iron River-Stambaugh district of Iron county, this season, and it is estimated that 500,000 tons in all will be shipped from the producing properties. Half of this amount, probably more, will come from the Baltic and Caspian mines of Pickands, Mather & Co., where about 100 men are to be added to present forces. There is great activity in the district, also, in the way of exploratory work, with still greater activity in prospect, thirty to forty options involving promising mineral tracts have been taken during the past month. At the present time seven mining companies are engaged in mining or exploratory operations, and at least one other is to join in the search for ore bodies, providing negotiations now in progress are satisfactorily closed. A large acreage in the field is in the hands of the Mineral Mining company, composed of interests identified with the Pewabic company, operating at Iron Mountain, which, for nearly a year, has been active in picking up options to desirable tracts, and at present is engaged in opening up the Beta and Hiawatha mines. The Mineral Mining company is testing its undeveloped lands by means of the diamond drill, and recently is said to have made an important strike on a property next adjoining its James exploration, where operations are to be commenced about the first of May. West of the Munro mine, in the Norway district of Dickinson county, the so-called Shields tract is being diamond drilled in the interest of Marinette., Wis., men.

One of the most beautiful affairs of the week was the wedding of Miss Mary Glen Lyndhurst Murray, daughter of Dr. and Mrs. D. D. Murray and Arnold S. Wakeman, which took place Tuesday evening at Trinity chapel. Only the immediate friends were assembled for the wedding ceremony in the little church, which was decorated in Easter lilies and ferns. An orchestra played the wedding music at 7:30 o'clock and the wedding party entered. The bride was attended by her sister, Miss Claire Murray, and entered with her father. Mr. Wakeman with his best man, Charles Brown of Ashland, met his bride at the altar and the wedding service was read by Bishop J. D. Morrison assisted by Rev. A. W. Ryan and Rev. Arthur Wurtelle.

After the ceremony a large reception was held at the house, 2028 East Superior street. The rooms were decorated in green and white and receiving were Dr. and Mrs. Murray and Mr. and Mrs. Wakeman.

The bride's gown was of white duchess satin trimmed in real lace and pearls and she carried a shower bouquet of lilies of the valley. Mrs. Murray was gowned in pearl grey crepe de chine trimmed in lace and Miss Claire Murray wore a gown of white chiffon over silk and carried pink roses. Assisting about the rooms were Mrs. J. D. Morrison and Mrs. William Craig.

A large number of guests called during the receiving hours. Mr. and Mrs. Wakeman left on a night train for a wedding trip and after June 1 will be at home in Winnipeg.

• • •

The Cotillion club will entertain this evening at the boat club house, and so beautiful has been the weather that the members and their guests with little imagination may feel that they are enjoying a mid-summer hop. La Brosse's orchestra will play and the figures of the german will be led by Walter Brewer, assisted by Miss Jessie Hartley. The affair promises to be a delightful one.

• • •

The members of Palestine Assembly were hosts last evening at the first of the spring dances and the affair was a delightful one. LaBrosse's orchestra played the program of dance music and the hall was charmingly decorated. Easter lilies and white bunting with softly shaded lights emphasized the spirit of spring, and the large number of guests enjoyed the most enjoyable dance of this delightful series.

• • •

Mr. and Mrs. S. L. Frazer and Mrs. LeRoy Saisich have gone to Bovey where Mr. and Mrs. Frazer will remain for a short visit.

• • •

Mrs. W. T. Bailey has returned from a several months' trip in the East and South.

• • •

Mrs. Edward Hazen, Mrs. Charles Hazen, Miss Edith Hazen and Miss Fanny Magner have gone to the Hazen farm at Wrenshall to spend Sunday.

• • •

Mr. and Mrs. H. H. Hawkins of Fifteenth avenue East returned Wednesday from a four months' trip in the West, at Portland, Tacoma and Seattle in Washington and San Francisco, Los Angeles and other California points. They left San Francisco four days before the earthquake.

• • •

Mr. and Mrs. William P. Waste of 1029 West Second street have returned from Sparta, Wis., where they attended the funeral of Mr. Waste's mother.

• • •

Mrs. Mary D. Ingalls of 414 Twelfth avenue east left yesterday for a visit at the Twin Cities.

• • •

E. B. Dunning of Hibbing was among the out of town guests at the wedding of Miss Murphy and Arnold S. Wakeman.

• • •

Mrs. Stillman H. Bingham left yesterday for a several weeks' visit at Ashland.

• • •

Mrs. H. W. Coffin and daughter of Hunter's Park have returned from a two weeks' visit with friends at Mankato.

• • •

Mrs. E. R. Ribenack left Thursday for an outing at Solon Springs.

• • •

Mrs. William W. Bradbury of 1418 Jefferson street is visiting friends at St. Paul.

• • •

Mr. and Mrs. A. M. Marshall left Sunday for a Western trip. They will visit for a few days at Miles City, Mont.

• • •

Mr. and Mrs. O. C. Hartman returned Thursday from a visit at Washington and other Eastern cities.

• • •

Mr. and Mrs. Issac Moore and daughter left the first of the week for a visit at Dayton, Ohio.

• • •

Mr. and Mrs. George H. Mance left Tuesday for a trip to West Baaden, Ind.

• • •

Mr. and Mrs. William Craig entertained at a beautifully appointed dinner, Monday evening in honor of Miss Mary Glen Lyndhurst Murray and Arnold S. Wakeman, whose wedding took place Tuesday evening. The decorations were in green and white, a smilax draped basket of roses and carnations forming the centerpiece. A bouquet of bride's roses marked the place for the guest of honor. The guests were:

• • •

Dr. and Mrs. D. D. Murray.

Misses—
Rosamond Patrick, Helen Marble,
Mae Wylie, Effie Smith,
Claire Murray, Mary Richards.

Messrs—
Charles Brown of Ashland, Sterling Smith,
W. S. McCormick, Powers,
George Suffel, Daniel Murray.

• • •

Mrs. A. M. Chisholm left the first of the week for a trip to Chicago.

• • •

Mr. and Mrs. C. H. Merritt and daughter returned the first of the week from a short visit at Marquette.

• • •

Mr. and Mrs. E. W. Matter and son, who spent the winter in southern California, returned the first of the week to their home at 2105 East First street.

Mr. and Mrs. A. L. Miles entertained at bridge Monday evening at their home, 1520 East Fourth street. The rooms were prettily decorated in Easter lilies and ferns and the color scheme of green and white was followed out in the refreshments. The favors were won by Mrs. O. H. Clarke and Mrs. W. H. Jones and the men's prizes went to H. J. Hickan and H. V. Eva. The games was played at six tables.

• • •

Mr. and Mrs. P. A. Silberstein left the first part of the week for an eastern trip. They will visit Boston, Montreal, Lakewood and New York city before their return.

• • •

Mr. and Mrs. C. F. McComb returned Tuesday afternoon from a visit at the Twin Cities.

• • •

Mrs. E. J. Wemsel of 414 Fourth avenue East left Thursday for a short visit at Minneapolis.

• • •

Dr. C. L. Codding and son returned during the week from a Southern trip.

• • •

Mr. and Mrs. Charles B. King returned the first of the week from a visit at Ironwood, Mich. They have as their guest, Mrs. King's sister, Mrs. R. O. Bundy of Ironwood.

• • •

Rev. and Mrs. J. L. Murphy had as their guest for a few days this week Ralph Falk who returned from Leland Stanford university and was on his way to his home in Southern Wisconsin.

• • •

Miss Helen Haines left Tuesday for Chicago where she will continue her studies in designing and china painting.

• • •

Miss Bunn, who was the guest of her sister, Mrs. R. M. Morse of East First street for a few days, returned Monday to her home at Ashland. Mrs. Morse has as her guest her sister, Mrs. Blackhurst of Ironwood who was in the city to attend the Nordica concert.

• • •

Miss Mance left during the week for an indefinite visit at Salt Lake City, Utah.

• • •

Dr. and Mrs. R. W. Johnson have as their guest for a few days, Mrs. Belle Phalon of Cloquet. Mrs. Phalon was the guest of honor at the Munger Whist club, which was held Tuesday afternoon with Mrs. Johnson..

• • •

One of the pleasant events of next week will be the wedding of Miss Josephine Belle Thwing, daughter of Mr. and Mrs. J. L. Thwing of 2014 East First sreet, and J. Franklin Nauffts, which will take place Wednesday at 5 o'clock. Only the immediate friends will be present. A wedding reception will be held in the evening, from 8 to 10 o'clock. Mr. Nauffts and his bride will be at home in this city.

• • •

Mr. and Mrs. J. C. Fisher of 15 Seventeenth avenue east, entertained Wednesday evening at their home in honor of Miss Dora Brower of Ashland, Wis.

• • •

Rev. and Mrs. J. L. Murphy entertained at a delightful little party Monday evening, at their home on Lake avenue north, the guests being the members of this year's confirmation class. A delightful evening was spent by the following young people:

Misses—
Alma Hawkins, Florence Borgen,
Gertrude Hansen, Ida Baker,
Esther Johnson, Eva Howell,
Rose Signer, Morrista Myers,
Florence Swanson, Christine Olsen,
Minnie Isaacson, Beatrice Ole,
Sadie Davidson, Annie Olson,
Alta Swendby, Ethel Lilja,
Lilly Wanthuen, Eva Lusch,
Grace Cornish, Alice Jensen.

Masters—
Carl Johnson, Orve Sandberg,
William Kunze, Hugo Lilja,
Clarence Turuitg, Kurt Flarman,
Gerhardt Gundersen, John Ryan,
Ole Olson, Orrin Howell,
Elmer Johnson, Jens Miller,
Arthur Gilderman, John Slater,
Earl Dwello, James Hogen,
Lawrence Hanson.

• • •

The Gopher Social club held a meeting Tuesday evening of this week and plans for the summer's gaities were discussed. A camping trip was planned and other social affairs. The election of officers also took place, and resulted as follows: President, Al Swanstrom; vice president, William Adams; secretary, Elmer Bjork; treasurer, George Larson. The members now enrolled are:

Messrs.—
George Larson, Elmer Bjork,
Fred Hoffman, Philip Thorstad,
Leo Marlow, Walter Matheson,
Marcus Skomars, Neil Matheson,
Frank Glover, Llewelyn Prichard,
Williams Adams, Arthur Peer,
Thomas Dardis, Al Swanstrom.

• • •

Mrs. J. A. Ferguson and children of Wrenshall are the guests of Mrs. T. E. Estes of the West end.

• • •

Mrs. A. L. Ross of West Duluth left Tuesday for a visit at Meridian, Miss.

• • •

Reginald Graham and Mason Forbes, who were home for their Easter vacation from the state university, returned the first of the week.

• • •

Last Saturday evening the wedding of Miss Clara Amelia Rudberg, daughter of Mr. and Mrs. Swan Larson Rudberg of 1715 East Fifth street, and Axel Gunner Berquist was solemnized at the residence chosen by the young couple, 1618 East Sixth street. Miss Annie Hoffman and Miss Annette Wilner attended the bride and Gus Frederickson and Amol Rudberg supported the groom. Miss Esther Rudberg was flower bearer and little Miss Ruby Rudberg was ring bearer. The ceremony was performed by Rev. John A. Anderson of the the First Swedish M. E. church. The house was beautifully decorated with palms and cut flowers. Mrs. Betsy Edman, sister of the bride, played the wedding march. Many guests were present and wedding luncheon was served immediately after the ceremony, after which addresses were made by Rev. Anderson and A. Thoren. Miss Alice Forsell gave a piano solo and Charles Forsell, tenor, sang.

• • •

Mrs. George E. Duren entertained Monday afternoon at her home, 722 Garfield avenue, in honor of Mrs. John Perry and Miss Frances Perry, who will leave next week for California. The decorations were in tulips and Easter lilies, and the guests were:

Mesdames—
W. H. Villett, Glasier,
E. Hoyt, G. Benulson,
M. O'Brien, J. G. Campbell,
J. Seville, James Grieves.
F. Mooney, Miss Mary Wright
C. Newston,

• • •

Miss Marie Nelson of Zumbrota is visiting friends at West Duluth.

• • •

Miss Signa Strom of Mountain Iron is visiting Mr. and Mrs. V. R. Riske of West Duluth.

• • •

Miss Dowron and Miss Grace Clark of Marquette are visiting friends at West Duluth.

• • •

Mrs. John H. Cook of West Duluth left during the week for a few days' visit with friends at Cloquet.

• • •

Miss Julia Doyle of West Duluth has returned from a short visit with her brother at Eveleth.

• • •

Mrs. Arthur W. Trenholm of St. Paul is visiting friends in the city.

• • •

Miss Anna Ryan of Negaunee, Mich., was a guest over Easter of Mr. and Mrs. J. McIntosh of 629 West First street.

• • •

Mr. and Mrs. L. Ordeck returned the first of the week from a visit in Mexico and the Western states.

• • •

Wednesday evening Mrs. C. R. Keyes entertained delightfully at cards at her home in West Duluth. Five hundred was played. The floral decorations were Easter lilies and the color scheme of green and white was carried out throughout.

Those present were:

Messrs. and Mesdames—
H. H. Phelps, G. D. Budd,
J. A. Kirkwood, T. Burnside,
Walter Evered, Doherty.
L. A. Barnes, C. C. Salter,
W. J. Holmes, S. Hanchett,
J. A. Keyes, J. A. Scitt,
Fancett, W. T. Bailey.

• • •

The wedding of Miss Freda Kuckenbecker, daughter of Mr. and Mrs. Ernest Kuckenbecker of 107 North Sixty-third avenue west and Edward W. Kaiser, took place Sunday afternoon at the home of the bride's parents. The wedding service was read by Rev. H. Hinz of the German Lutheran church. The house was prettily decorated in red and white and the bride wore a pretty gown of white and carried red roses. The bridesmaid was Miss Anna Kuckenbecker and the groom's attendant was Edward Olson. Fifty guests were present and a wedding reception followed the ceremony.

• • •

The wedding of Miss Dora Forget, daughter of Mrs. A. Forget of West Duluth to P. J. Maher took place Tuesday morning at the St. Clements Catholic church. The bride was attended by Miss Dora Bouchard and the best man was William Stewart. The wedding service was read by Rev. Father Llourde. Mr. and Mrs. Maher left for a wedding trip to Marquette and upon their return will be at home at 3101 Main street.

• • •

A pretty church wedding took place Wednesday evening of this week at the Third Swedish Baptist church at West Duluth when Miss Alma Theresa Anderson, daughter of Mr. and Mrs A. W. Anderson, became the bride of Victor Monson. The church was prettily decorated in greens and flowers and an arch of evergreen from which depended four wedding bells was erected over the center aisle of the church. The bride was attended by Miss Ellen Anderson as maid of honor and Miss Lydia Wicklund and Miss Olga V. Olson. Little Evelyn Olson and Milton Anderson were the flower bearers. The groomsman was William A. Anderson and the ushers were David Fredin and Joel Johnson. The service was read by Rev. C. A. Aldeen.

Following the ceremony a large reception was held at Great Eastern hall and a pleasing program of speeches and music was given. The Y. M. C. A. orchestra played and musicale numbers were given by Mrs. J. H. Jerns and Swedish Baptist Male quartet. Informal toasts were given by Rev. C. A. Aldeen, Rev. K. E. Forsell, Rev. A. Edstam and Rev. G. Nygren. The toastmaster was P. J. Borgstrom.

Mr. and Mrs. Monson will be at home at 509 North Fifty-sixth avenue west.

• • •

During the week the marriage of Miss Etta Daniels and Robert Hancock of this city was announced. The marriage ceremony took place last Saturday evening at the home of the bride in Ispheming. The announcement came as a suprise to the friends of Mr. and Mrs. Hancock in this city where they will be at home.

• • •

Herman C. Matzke left this afternoon for Manchester, Wis., where he will be married Tuesday of next week to Miss Bertha R. Boettcher of that city. Mr. Matzke is paying teller of the City National bank and well known in the city. Miss Boettcher has visited in Duluth and is known here. Mr. Matzke and his bride will be at home after July 1 at 121 Ninth avenue east.

• • •

Miss Dora Johnson of West Duluth has gone to Ashawa, where she will teach school.

• • •

Miss Adele Krelwitz was pleasantly surprised Thursday evening at her home, 1627 East Seventh street, by a large number of friends. Games, dancing and music were the amusements of the evening.

• • •

A pleasant surprise party was given last Thursday evening in honor of Miss Minda Anderson at her home, 12 East Eighth street. The affair was in honor of the 13th birthday anniversary of the hostess, and a delightful evening was spent by the following guests:

Misses—
Olga Johnson, Sadie Carlson,
Ruth Borgen, Ethel Lilja,
Alice Carlson, Agnes Herstad,
Emma Meyer, Esther Carlson,
Lillie Wallen, Gertrude Kathel,
Louise Ebleing, Clara Ebleing.
Bersia Telfer,

Masters—
Thomas Herstad, Egon Stacklir,
Fanof Hornberg, Irving Thompson,
William Peterson, Frank Frankkosky,
Hugo Lilja, Emil Johnson.
Rudolph Lilja,
Irvin Kathel,

• • •

The wedding of Miss Margaret Dorsey and Michael McDermid will take place Wednesday morning of next week at St. Clements church, at the West end. Following the ceremony a wedding breakfast will be served at the home of the bride's brother, Joseph Dorsey, of West Second street. Mr. McDermid and his bride will be at home after May 1 on West Superior street.

• • •

Mrs. C. E. Blanchard left today for a month's visit at Minneapolis and Omaha.

• • •

Mr. and Mrs. S. G. Knox of 1511 East First street have returned from their Southern trip, having spent the winter in New Orleans and Hot Springs, Ark.

• • •

Mrs. H. A. Engle was hostess at luncheon Wednesday at the blue room of the Spalding, and to the guests she announced her approaching marriage to A. J. McDonald of Sault Ste. Marie. Covers were laid for ten.

Mrs. L. M. Dickerson of 701 West Second street entertained at luncheon yesterday in honor of Mrs. Engle, who will leave for the Sault next week. Each guest presented the guest of honor with beautiful gifts of china.

Clubs and Musical

The last regular meeting of the Matinee Musicale will be held Monday afternoon at Steinway hall. A cantata by Fanny Snow Knowlton, sung by members of the society under the direction of Emily Ellis Woodward with Mrs. C. B. Miller at the piano will be presented, and following the program the annual election of officers will take place. The program is as follows:

Ole Olsen .....Petite Suite pour Piano
1. Devil's Dance.
2. Mazourka.
3. Serenade.
4. Dance Caprice.
5. Papillons.

Mrs. D. H. Day.

Orchestral part on second piano....
.....Miss Ruth Rogers

Hawthorne and Lavender. (Song Cycle.)
1. The Wind on the Wold.
2. The April Sky Says Low.
3. In the Red April Dawn.
4. Deep in My Gathering Garden.
5. All in a Garden Green.
6. After the Grim Daylight.
7. This Is the Moon of Roses.
8. The Time of the Silence.
9. The Downs.
10. This World of Gladness.

• • •

The Daughters of Liberty chapter of the Daughters of the American Revolution held the last meeting for the season Wednesday afternoon at the home of Mrs. William J. Olcott. The program, which was arranged by Mrs. William B. Silvey, was delightful, and consisted of musical numbers, readings and a short paper. Mrs. William S. Woodbridge opened the program with a paper on a few American songs, giving an interesting account of how some of them were written. Among those prominently mentioned were "Home, Sweet Home," "Way Down Upon the Suwanee River," Julia Warde Howe's "Battle Hymn of the Republic," "The Star Spangled Banner," "Dixie," "Maryland, My Maryland," "My Country, 'Tis of Thee" and "Columbia, the Gem of the Ocean."

Miss Frances Woodbridge then sang two numbers, "Song of a Captive" by Gerard Tonuing, and "'Twas April" by Nevin.

Miss Elizabeth Morton gave two piano number by McDowell, "Rigandon" and "Elfen dance," followed by Miss Dorothy Olcott, who played another McDowell number, "To a Wild Rose," and a composition by Earnest Lachmund, "Albun Leaf." Mrs. Charles d'Autremont gave two readings with piano accompaniment by Mrs. Charles Munyon, "The Song of the Camp," and Bret Harte's "What the Chimney Sang."

The program closed with a solo by Miss May Brudshun, accompanied by Miss Rodgers, "My Love He Comes on the Skee."

A delightful social afternoon followed. The chapter will not meet again formally until October, but during the summer it usually has an annual picnic and this year the members are to be the guests of Mrs. William J. Woodbridge and Mrs. N. J. Upham at the Briary.

The annual meeting was held in March, when the election of officers took place, and the business for the year was transacted. The officers who are to serve the coming year are as follows: Regent, Mrs. Dwight Woodbridge; recording secretary, Mrs. William E. Richardson; corresponding secretary, Miss Ella Roe; treasurer, Mrs. William B. Silvey; registrar, Mrs. Albert Baldwin; historian, Mrs. A. E. Walker; chaplain, Mrs. Page Morris.

The directors are: Mrs. Victor Stearns, Mrs. E. W. Markell, Mrs. E. T. Buxton and Mrs. Mather.

Program committee: Mrs. Charles Alden Smith, Mrs. E. W. Mather, Mrs. William Woodbridge, Mrs. Edgar W. Markell, Mrs. Albert Baldwin.

Hospital room committee: Mrs. William B. Silvey, Mrs. Page Morris, Mrs. Charles Munger, Miss Barber, Mrs. E. W. Markell and Mrs. J. L. Washburn.

• • •

At the meeting of the Saturday club last week the delegates to the biennial meeting of the General Federation of Women's clubs, which will be held at St. Paul, the first of June were elected. They are; Mrs. H. E. Ely, president of the club, and Mrs. Julia Barnes, with Mrs. W. A. Kaake and Mrs. A. H. Brocklehurst, alternates. Among the other members who are planning to attend the meeting are Mrs. W. A. McGonagle, Mrs. A. H. Brostedt, Mrs. J. W. Miller, Mrs. R. E. Denfeld, Mrs. Hugh Steele, Mrs. Eddy and Mrs. C. C. Ames.

• • •

At the annual business meeting of the Ladies' Literature class, which was held Tuesday afternoon with the president, Mrs. A. H. Crassweller of Lakeside, the following officers were elected for the ensuing year: President, Mrs. S. E. Matter; first vice president, Miss Alice Rickwell; second vice president, Mrs. W. H. Hoyt; secretary, Miss Antoinette d'Autremont; treasurer, Mrs. E. W. Matter.

HAIR GOODS RELIABLE.

No one will ever be disappointed in any hair piece bought from us. Purchasing human hair as we do in large quantities, we are enabled to offer our goods at lower prices than you sometimes pay for much inferior kinds. We can save you money on hair goods and guarantee a perfect match.

Marcel waving a specialty.

MISS HORRIGAN

Over Gidding's Store.
Both 'phones.

TO TRY FOR SILVER CUP

High School Ball Teams at Head of Lakes Enter.

Athletic Association Decides Upon Season for the Local Players.

The High School Athletic association held a meeting Monday afternoon and completed the arrangements for the baseball season. President McDevitt announced that the Northern Hardware company had offered to give a silver cup to the winners of the high school championship of the Head of the Lakes, the clubs playing to include Duluth, Blaine and Nelson-Dewey.

The association was enthusiastic in passing the motion to enter the contest and since then both the Superior schools have agreed to try for the cup. Managers Stalker of Duluth, Hard of Blaine and Shonts of Nelson-Dewey will get together during the early part of next week and make out a schedule of games.

A subscription was taken up among the boys to pay for suits for the team

BENJAMIN FRINK,
Class Orator and High School Debater.

and the amount subscribed was generous enough to assure the Duluth team making a good appearance on the field. Professor Phillips, who coached the football team, will also have charge of the track and baseball aggregations and it is expected that the school will be well represented in both departments.

Captain Ryan of the track team requested the boys to get out for practice, which is held every afternoon on the campus. The baseball candidates are numerous and the practice nights will soon be arranged so that there will be no conflicts and a man can try for both track and baseball teams if he wishes. Treasurer Crassweller reported $6.32 in the treasury of the association.

SENIORS HOLD CONFERENCE

Members of Class Gather at Meeting on Class Day Program.

The seniors held an important meeting Wednesday, when they decided upon their class night program and elected their class orator. The program will consist of a play, the president's address and the class oration, the class endorsing the report of the program committee in favor of a play almost unanimously.

Copies of the plays have been sent for and rehearsals begun as soon as possible. The decision as to who will take part will not be made, however, until after the selection of the five who will read their essays on commencement night, so that there may be no conflicts. The essays were handed in yesterday and the decision will be announced some time next week.

For class orator, Benjamin Frink was unanimously elected. Mr. Frink has been prominent in oratorical lines in the school ever since his freshman year and is undoubtedly the best speaker in the class. He is a member of the school debating team and treasurer of his class.

President Borgen gave notice of a special meeting to be held in two weeks to decide upon the dedication of the Zenith. This question usually causes some very warm discussions and the contest is expected to be unusually close this year.

Earl White, Fred Ober and Benjamin Frink were nominated for track captain and White was elected. It was decided that a manager was unnecessary. Robert Forsyth was chosen captain of the baseball team and Miron Bunnell manager, both elections being unanimous.

Treasurer Frink reported $282.13 in the treasury, including the $150 deposited with the board of education as a guarantee fund for the Zenith. The class cleared $250 above all expenses at the class plays two months ago.

President Borgen was authorized to appoint a committee to arrange for the senior farewell spread, which will probably be given about May 25. Practice for the graduation music will be held every Friday afternoon from now on.

SUPERIORITES WIN.

Success in Debate Against Duluth High School.

Last evening in the Blaine assembly hall the Duluth high school debaters went down to defeat before the Blaine orators, the decision of the judges being two to one in favor of the Superiorites, without conference. The Blaine boys upheld the affirmative of the question "Resolved, that all elective, city, county, district and state officials shall be nominated by direct primaries under state regulation, rather than by delegate conventions." Walter Hard was their first speaker and he pointed out the defective features of the present delegate convention system. George McLennan outlined a direct primary system which he claimed would work well in the election of all but national officials and Edgar Schwellenbach, their last speaker, gave practical examples of the direct primary in those states where it had been tried.

The Duluth debaters, Benjamin Frink, David Fieldman and Donald Holmes, attacked the direct primary on the grounds that it would be impractical to extend the primary to the larger political divisions, that it would be impossible to prevent cross participation of parties at the primary and the greater expense and time necessary for the primary campaign would keep many deserving men from running for office.

Blaine scored most strongly in rebuttal, her speakers showing much longer training than the Duluth speakers. The Duluth contingent was dissatisfied with one feature of the debate. The rules agreed upon before hand to govern the debate provided that neither team should be coached or prompted during the contest. During the entire debate, however, a Blaine man occupied a seat near the platform, with manuscripts of the affirmative speeches and prompted the Superior boys on several occasions.

The judges were Prof. Donovey, Instructor in English of the Superior Normal, and Prof. Strong, Instructor in history and civics of the Duluth Normal. Judge Ross of Superior presided.

PHILOMATHIANS IN SESSION.

High School Girls' Organization Gives a Very Interesting Program.

The Philomathian society met Thursday afternoon and gave a most interesting program. The first number was a piano solo by Elsie Overman, entitled "The Return of Spring." The next number was a representation of the old-fashioned spelling match by five girls. Ruth Scofield, Anna Hugo, Gladys Tyler, Pearl Hanson and Minda Frost were scholars, and Margaret C. Pearson took the part of the teacher. The next number was a recitation, "An Old Story Retold," by Evelyn Cash, and a violin solo by Edith Harrington was enthusiastically applauded. The last number was a selection from Julius Caesar by Katheryn Denfeld and Mildred Washburne.

High School Notes.

The Juniors as well as the Sophomores are taking strenuous measures to enforce the payment of delinquent class dues. In the various Junior rooms the following notice is posted: "All who have not paid class dues by next meeting will have their names read in the meeting. Only one week left!"

• • •

The drop in prices at the lunch room will go into effect next week.

• • •

The Agassiz club will hold no meeting Monday, but will have charge of the Arbor day program, next Friday morning in chapel. Miss Mabel Smith will read a paper on "Birds," and Marie Erd will talk on "Forestry."

• • •

The date of the Junior-Senior reception has been set for June 7, the last Thursday in the term. The committee has bene busy all week sending out invitations to the affair.

AMONG THE PLANTS

It is time to make garden. Hardy seeds can be sown at once. Plant your sweet peas from April 25 to May 1st. We have learned that if you plant too soon, your best colors will not germinate. Further, there is no need of a deep furrow, if your land was spaded or plowed deeply; we only hoe out a furrow some three inches deep; the richer the land is, the better the peas will be.

Sow your poppy seeds now. Mix the seeds with a quart of dry soil and they will come up evenly and not in bunches. The same thing can be done with all fine seeds that are difficult to sow.

Sow garden peas for early use, also beets, carrots, parsnips, salsify, lettuce, spinach and parsley. For the fine seeds make the soil fine by a vigorous use of the garden rake, and should no rain come and the surface be real dry, press the rows with the ball of the foot, giving at the same time a slightly sliding motion to break up the lumps so as to have a fine soil over the seeds, and do not cover the fine seeds too deeply.

Folks are already coming for geraniums, and one actually wanted coleus to plant out, but all such tender things must not be planted until May 20. Nasturtiums, cucumbers and corn are warm weather things also, and must not be planted until May 10.

Look carefully over your lot and see that all the surplus water can easily run off. Our garden last year was a complete failure. The plowman filled the main furrow that kept the water from the adjoining lots from our garden, and we thought we would risk it, and so we got left. Our whole garden was a failure; out of 3,000 asters planted we only got about a dozen good flowers, while the phloxes, stocks, etc., died completely. The only things that stood it were the verbenas, and some of them were washed three feet from their planting place, but they got a hold in the mud and grew finely. Now some of my customers who had well-drained gardens say they never had such beautiful asters before, and have ordered larger lots than ever, but all mine were lost by a little carelessness. Yet everybody talks about luck with their gardens; luck does do much in the garden; intelligent care is what is needed.

Pansies can be planted now. The earlier they are planted the better. Make the beds rich and give them the full sunshine. In fact about everything wants all the sunshine they can get in our climate.

EDWARD C. LINDSAY,
Lester Park Greenhouses.

THE FAME OF MME. RUPPERT

HAS NEVER BEEN EQUALLED BY ANY OTHER COMPLEXION SPECIALIST.

MME. A. RUPPERT'S

Face Bleach

Removes Permanently

PIMPLES, BLACK HEADS, FRECKLES, ECZEMA, MOTH PATCHES, SALLOWNESS, and WRINKLES NOT CAUSED BY FACIAL EXPRESSION. : : : :

Does not *cover up* but *removes* the blemish.

Face Bleach

BRIGHTENS, CLEARS and BEAUTIFIES the COMPLEXION

It Improves a Good Skin and Works Wonders with a Bad One.

Does not cover up but removes the blemish. ITS MERITS KNOWN THE WORLD OVER. USED and RECOMMENDED BY REFINED PEOPLE EVERYWHERE.

Absolutely Harmless and *Always Successful.*

SOLD BY ALL DRUGGISTS.
WHOLESALE DISTRIBUTERS, L. W. LEITHHEAD DRUG CO.

C. B. & Q. ROAD FOUND GUILTY

Of Granting Rebates Contrary to Law and Fined $40,000.

Chicago, April 21.—The Chicago, Burlington & Quincy railroad, Darius Miller and Claudo G. Burnham, officials of the road, were found guilty yesterday, in the federal court, of granting rebates in violation of law. The railroad corporation was fined $40,000, and the two officials $10,000 each.

Caught Cold While Hunting a Burglar.

Mr. Wm. Thos. Lanorgan, provincial Constable at Chaplean, Ontario, says: "I caught a severe cold while hunting a burglar in the forest swamp last fall. Hearing of Chamberlain's Cough Remedy, I tried it, and after using two small bottles, I was completely cured." This remedy is intended especially for coughs and colds. It will loosen and relieve a severe cold in less time than by any other treatment and is a favorite wherever its superior excellence has become known. For sale by all druggists.

SPAVINED MULE KICK.

Millionaire Street Cleaner's Charges Are Denied by Dealer.

Cincinnati, April 21.—Eleven spavined mules may cost J. S. Neave, Cincinnati's millionaire street cleaner, his official head, especially since he is already on bad terms with the public service board because of his independence.

Neave bought twenty mules for the city in St. Louis for $196 each. On their arrival here it was found that eleven were spavined or otherwise diseased. Ten dealers of this city raised a protest, saying that they could have furnished healthy mules at $175. Neave replied that Cincinnati dealers had combined and tried to charge him $425 a pair. This the dealers deny, and will unite in formal protest to the board of public service.

"TOURIST" $3.00 Lady's Shoe

Made in the latest shapes and leathers. Those who wear the Tourist have the satisfaction of knowing they are stylishly dressed whether in San Francisco or New York. Made with the idea of comfort for people who are forced to be on their feet a great deal. Feels right; looks right; wears right; costs but $3.00

Sold by the best dealers everywhere.

NORTH STAR SHOE CO. Minneapolis

Massage Best Rejuvenator of Women's Complexions

By MARGARET MIXTER.

Massage of the proper sort is without doubt one of the best beautifiers and rejuvenators, but the difficulty is to get the work done by a scientific masseuse, one who is known to hold a diploma from an established school, for more harm can be done a woman's face and skin by unskilled hands than she can overcome during all the years of her natural life.

But guarding against the untrained masseuse, youth and beauty follow massage. Lines just forming are rubbed away, set expressions changed, and the skin freshened and made plump and rosy. And while women may not understand the science of the movements, the method is one that can be followed at home.

That followed by one of the cleverest Swedish masseuses in the city, who devotes her time to making the society woman beautiful, introduces, besides the massage, many rare Eastern oils and creams, lotions and skin tonics, the ingredients of which she naturally won't give to the public. But the method she follows can be undertaken by any one. First of all she takes a handful of almond meal, which is well moistened, and with it fairly scrubs the face, removing every particle of dirt and soot that may have accumulated through the day.

Some women who consider themselves as clean as soap and water can make them would be horrified is they could see the amount of dirt that exudes from the pores after this operation. When the skin is thoroughly cleansed with the meal, it is wiped dry and rubbed thoroughly with some gold flesh food. Here comes in the scientific part of massage, for with skilled fingers the masseuse rubs and heats the skin, always with an upward movement. Particular attention is given to the lines between the eyes. With both fingers pressed against the sides of the nose, the flesh of that portion of the face is massaged deeply. From the point of the chin the flesh is worked up to the ears, and beneath the chin it is manipulated down over the chest, while in another movement the hands are drawn up to the ears. Both hands are pressed tightly against the jugular vein and then released. This gives new life and fresh force to the blood.

After about ten minutes' massage the cream is well wiped off and the patient is placed before an atomizer of much the same sort as is used in hospitals for throat diseases, although in this case the instrument for facial treatment only came from Sweden. With the head well covered, the face gets a thorough steaming and rejuvenating, for there are tonic properties in the steam. When once the prespiration has started the patient is taken back to the reclining chair. The face is gently dried and more skin and flesh food is applied. Before this, however, the masseuse goes over the skin with a soft cloth, pressing out any blackheads or pimples.

Then the cream is well massaged in, the masseuse working for about ten minutes. This is wiped off and another cream is rubbed lightly onto the hands of the operator and applied to the face. With another soft cloth any that remains is wiped away and a dry massage given for a minute. One of the most refreshing applications is the one that follows, when a jelly is applied and rubbed into the skin until not a vestige remains. Another careful polishing of the skin and some dainty face powder is applied, smelling of all sorts of spicy Eastern odors. Over this a dash of still another face powder that smells as sweet as the daintest baby that ever breathed, is applied. All superfluous powder is then removed and the patient emerges feeling made over.

Very frequently society women who have been up night after night to dinners and theaters come to be freshened up in this way before accepting another invitation, for the wear and tear of the nightly round is sufficient to break down those who aren't able to spend time and money on building themselves up for the fray again. One of the valuable plans, from a hygienic standpoint, in use by the best operators is to use soft linen cloth for wiping and drying the skin, and then throwing it away, once it has been used, so that there is no danger from contagion of any sort.

NOVELIST'S HOURS.

Kansas City Journal: The late Henry Harland is said to have received $70,000 from one of his novels. His method of work accounts for his premature death. When the desire to write came upon him in 1884 he occupied a minor place in the surrogate's office in New York where his hours were so long that he found little time for literary labor. In order to lengthen the ordinary day he retired directly after dinner and slept until 1 o'clock in the morning, when he arose and after drinking a large cup of black coffee wrote steadily until breakfast time. It was under such circumstances that he wrote his first stories of Jewish life over the pen name of "Sidney Luska."

TO MAKE A LINGERIE HAT

So picturesque are the hand embroidered lingerie hats this spring that every girl will long to own one, and this she can do if she is the least bit clever with her fingers. From the wire frame to the working of the buttonholes everything can easily be made by those who have had any experience in sewing. As sailor hats in lingerie are the smartest, that shape will, of course, be mose desirable, and for the experienced hat maker, the simplest.

To begin with, the frame with a crown and brim of a becoming height and width should be selected and covered with swiss for a foundation, an edging of Valenciennes lace around the brim for finish. The circular brim of linen, embroidered in some pretty floral design, a chrysanthemum, wild rose, hardy astor, or even bunches of grapes, provided the pattern is small, is then fitted in place. The edge should be scalloped and worked with the regulation French finishing stitch. An attached piece of the plain material is sewed to the crown to hold it securely in place.

Decorated in a similar way and made with scalloped edges, the crown is an exact duplicate of the brim, with the exception of the straps that hold it to the brim. There is, of course, no hole in the center, as is necessary with the latter.

These straps that have buttonholes to fasten the crown down to the brim are plain and about six inches long, or just of a sufficient length to hold the brim and crown together without pulling or stretching either. Seven or eight of these tabs should be enough. To correspond with the edging on the brim and crown they should have the same French stitch to finish.

About the crown wide silk or satin moire ribbon of a delicate blue, light pink, or white, with a colored floral design to match the embroidery, should be carelessly arranged and tied in a big bow at the front with a series of loops and ends. If these bows haven't enough body to stay in position properly they should be wired.

The under side of the brim may be covered with plain material of a quality to match that of which the hat is made, or of chiffon or ribbon shirred and sewed in place. To finish the inside of the crown it should be lined with a sheer piece of linen and drawn into shape with a narrow piece of baby ribbon in white or a light shade to match that used for trimming.

Then suddenly I remembered Gretchen with the two plaits, and perhaps—who knows—there might be a little Heinrich, or a small Lottchen, or something terrible like that!

"How dare you be so absolutely wicked!" I cried, dashing up from the seat and standing indignantly before him.

Then, after a most inconsiderate pause, he rose and faced me.

"I had no intention of being wicked, I assure you," he replied, in the samo voice that he asks elderly ladies if they'll take tea or coffee. "What have I done?"

"A good many things that it wouldn't ve v-v-very reputable to print, I've no doubt; but I should thing it's about the worst when you—a m-m-married man—ask me—a girl—to be your wife."

For a second he looked contemplative, then answered quietly:

"I don't fancy I did ask you to be my wife, and I feel quite certain I am not married—quite sure!"

"Then how about 'madame' in Heidelberg, whom you won't bring over again? And how about Lady Barnchester calling you a 'bad husband'?"

"But as 'madame' happens to be my 'cello, which I once took up with such fervor that everyone called her 'my wife' (or 'madame'), I can't see how it matters! Lady Barnchester can answer for me, because she has both seen and heard 'madame' before I took her back to Heidelberg!"

I can hardly remember what happened next. I only know that I felt that the world was a sort of environ of Paradise!

"The-then I—I—beg your pardon—oh! so m-m-much," I stammered.

"Pray don't apologize! Shall we go back to the ballroom?"

(Did he mean it? Yes, his face was grave, cold and inscrutable! I had lost my happiness! My heart must try to go to sleep again!)

"Yes, thanks, I—I—"

But I couldn't go on. Something came before my eyes.

Perhaps it was a picture of myself in lonely, on-coming gray days; perhaps it was a picture of George living his life in glorious content without me? I can't say. I only know that had I been offered all the jewels of the wicked women of London I couldn't have helped burying my face in my suede gloves and crying just as thoroughly and sincerely as I cried when I was a little, little girl.

Just for a second he let me cry, and then—. No, no, birthday diary, I can't write that!

It was so wonderful! My lips thrill now as I remember, and my cheeks still glow and burn.

I did not know that love could be so intense, so all-comprising, so all-comprehelding and so all-comforting!

I am glad, so glad, that I did not love before I was 20! Erica was right when three years ago she told me that a girl must grow up to feel! If George had come into my life one day earlier I shouldn't have been ready for him; but now he has come just when the roses of my heart need to be gathered.

That old book (The World's Real Things) that used to be my worldly textbook, when I was 17, is wrong.

The "time of violets" is not the season for love! It is with the early roses that a woman's heart should wake, and even if there are "thorns in the gathering," why—there are still the roses!

There is no gray looking forward for me now—it is all prismatic and full of color!

Love has come to me as my twentieth birthday gift, and, oh! dear women-angels who rejoice with me, sing it in the skies that I "thank God for love—I thank—I thank—I thank!

HEROIC TREATMENT.

Boston Herald: The late Dr. Gates B. Bullard, for more than a generation the leading physician at St. Johnsbury, Vt., did not always rely upon drugs for a cure. He was of fine presence and heroic proportions, and was a very picturesque user of profane language when occasion made it expedient.

Being called one night in the dead of winter to the bedside of a farmer who had been suffering from an incessant attack of hiccoughs for three days, and was near death, he wrapped himself up in his fur coat, pulled his fur hat down over his face, leaving but little visible besides his eyes and his whiskers, and hurriedly drove away.

He did not stop for preliminaries, but entered the house and without a word passed into the sick room. Before the invalid knew he was there he jumped on the bed, grabbed him by the throat, and, raising him from his pillow by the neck, exclaimed: "D—n you! I want you!"

The man not only survived heart disease, but never hiccoughed again."

Bridesmaid's Gown in Sheer Cloth

Gown from Sommers
Posed by Miss Maud Thomas of "Happyland" Company
Photo by Joel Feder

A pretty bridesmaid gown to be worn at a post-Lenten wedding is made from shadow printed chiffon, and will be suitable for use all during the summer for the seashore and country. For an afternoon gown, or for informal dances in the evening, there is nothing prettier than this material, and being available for such a variety of occasions solves the problem of what to wear for the girl "with nothing to wear."

It lends itself to tucks and lace trimmings, flutings and ruffings, and the pattern shown in the illustration would be becoming to almost any type of woman. Pink roses and foliage in big clusters are disposed over the fabric, and it is built over a lining of cream China silk that brings out the pattern prettily.

The skirt is made demi-train and set with two wide pintucked flounces, the edges of which are scalloped and trimmed with wide Valenciennes lace, headed with white lace braid. The upper flounces, joined to the skirt by a tiny ruffled lace edge, seem a part of the vertically tucked upper skirt.

It goes without saying that the sleeves are short. They are tucked to match the skirt and edged with full knife plaitings of the lace. Richelieu plaitings of the narrower lace form clever ssuspender motifs, fastening to the shirred featherboned ribbon girdle in back and front.

A girl with an accurate eye and nimble fingers could copy the design without losing any of the pretty effects, and if made up in one of the dainty mulls, organdies or dimities, which can be purchased for 18 cents a yard or upward, will be exceedingly pretty. A hat of Neapolitan braid, wired into the desired shape, may be loaded with flowers to harmonize with the design and coloring of the gown.

The EVENING STORY.

DELIA AT TWENTY

By Grace de S. Wentworth James.

(Copyright, 1906, by Joseph B. Bowles.)

Twenty today!

The fourth chapter in my birthday dairy, and an entry which marks one of life's landing stages!

At 17 what a quaint little story I had to tell! (I almost laugh as I turn back the pages and read my triumphant self-belief of four years ago.) The chronicles of 18 and 19 seem little more than pages of fashionable intelligence (my debut, balls, parties and general frivolities); but the entry of 20 will be different from them all.

I have left the 'teen" days behind, and my heart and I have begun to grow up.

Yes, the thoughts of youth may be "long," but they are not always glad.

Mine are not glad today—in fact (I'm not quite sure, but I fancy so), I am acutely miserable!

Without quite realizing it myself, I know that I must have been thinking about him ever since the beginning of the season, when we met at the Arlingtons' "flower dinner." We haven't seen each other very often, and never for long at a time; but still I know that whenever I go anywhere my first glance round is to look for a sleek, dark, painted-looking head, and a face that is decidedly Napoleonic about the upper lip.

He isn't tall, he isn't well-built, he almost slouches (the right sort of slouch, of course) when he walks, his smile is seldom kind; but his voice, his daring discourtesies, his—his—oh! I don't know anything except that I have been unconsciously weaving him into every orange-blossom dream where I, in white chiffon-velours, have been a central figure!

But today—my twentieth birthday, when I ought to have been so full of newly ripened happiness—it is all different!

I can hear them saying it now just as I heard last night, sitting behind that hideous palm, waiting for that undesired man to bring me that vilely flavored ice.

"And where is 'madame'?" giggled old Lady Barnchester, waggling her grimy-gloved finger into a Napoleonic face.

"Oh!—er—she is still in Germany—Heidelberg. I thought she'd be out of place in London, so I haven't brought her over again!" replied George, putting that delightful curve into his voice which he chiefly reserves for old ladies.

"Bad husband! But I shall give you away!"

"Oh, don't, Lady Banchester—really, please don't!" and for once he spoke quite earnestly as with another finger-waggle Lady B. passed on—into the supper room, of course!

So he is married!

There is a "madame," some German frau whom he must have met during his six months at the Heidelberg university, where I know he went after leaving Cambridge!

It's terrible to think I have been admitting him into my orange-blossom dream—I, who regard flirting with married men as a spinster's final cry of failure!

But yet that is what I have been doing!

I have been allowing George Dullimore to dance with me, ride with me, walk with me, and talk to me, when all the time there is some Gretchen with two plaits and a black velvet laced bodice, who owns the best he has ever had to give!

I am trying to think that I have not encouraged him very much; but as I look down at my birthday presents I know this is not so.

Yes, it is good trying to deceive myself or my birthday dairy—

I have saved dances for Gretchen's husband before I knew that he was going to ask for them; I have often gone to parties when I would much rather have stayed at home, just because I had told him that I should be there; I have—

But there, let me bury my "have dones," and erect a monument of future deeds over the grave! (How epigrammatic I am getting as I cease to be 19!)

This evening I shall have a chance to put myself right to myself and—to him!

I have promised him the sixth waltz at the Mendleigh house ball, and I will keep my promise; but as we sit out after the dance we won't drift into vague, subtle personalities. Nothing shall be vague, nothing shall be subtle any more—only facts (facts which he must think I have known ever since our first meeting) concerning "madame" in Heidelberg!

Perhaps if this had all happened two or three years ago, or in two or three years' time, I should have cried, but now I couldn't do it.

I feel too much excited, too anxious for my own vindication, too much wounded in my pride for tears!

But yet—oh! how I could have cared! —how I could have cared!

(As usual I'll finish my dairy when the birthday is over and the entry can be complete—"complete!" Will anything ever be complete again? Never! because . . .

3 a. m.

The Mendleigh house ball is over, my blue chiffon gown is crushed, the lilies in my hair and on my breast are drooping, the stars are paling, my birthday is past, and—my life has begun!

I hardly know how to chronicle it all—but I must! One cannot break faith with a dairy that is only written once a year!

When we arrived he was there waiting for me at the top of the stairs. His greeting was stimulatingly restrained as usual; and after putting down his name a coupde of times on my programme, he bowed and crossed over to Erica—who is beginnig to look terribly matronly, poor thing! (Such a pity when Nigel is six months younger than she is! But they are supremely happy, so I suppose a dawning double chin doesn't matter!)

At last came our waltz, and almost before the music had fully come to life we were reversing down the famous ballroom, while dead and gone ruffled and doubleted Mendleighs glared down at us from the walls.

Generally speaking, I don't like a man who dances well, but with him it doesn't seem to matter so, nohow; he takes the thing so seriously, without speaking a word or observing any conventional courtesies—that, to him, waltzing might be an affair of international importance! There is nothing frivolous about his dancing. He begins the instant the music starts, hardly going through the form of offering his arm, and continues scientifically till the end. It is a desperately attractive method—unique and eminently artistic, even though it mayn't sound so!

Directly the waltz was over he took me into a small ante-room—little more than a recess—which is only known to the Mendleigh house intimates; and then, sitting down by my side, waited, as usual, for me to begin to talk.

"By the by, before we discuss the—the—floor or the music, or attack any other polite subject of conversation, let me thank you for the sweet rose and the beautiful box," I said, with a brave effort at cheery friendliness.

George smiled swiftly (his teeth are perfect), and looked less Napoleonic than I have ever seen him.

"Many happy returns of your birthday, Delia," he said, with a passionate tenderness in his voice.

It was wonderful to hear him speak like that, and his eyes—oh! could those be the eyes that were so careless and cold as a rule?

For half a second I forgot "madame" in Heidelberg, and let my glance meet his own.

"Delia," he said, bending over me, and speaking without emphasis, and yet putting more strength into the words than if they had been doubly underlined, "Delia, I love you much more than I ever meant to love any woman. I never intended to love, because I never intended to marry; but now—good heavens! I find romance in the idea of paying rates, and poetry in the notion of writing checks for rent. And it's you who have taught me, dearie! Delia, will you—will you—"

Black Velvet Princess Gown

A stunning evening gown of black velvet especially adapted to slender figures is built on princess lines without a particle of trimming or decoration of any sort. The elegance of the material itself suffices for the lack of decoration, the long simple lines of the trained skirt outlining the figure becomingly.

As a finish for the neck, to obviate the severity of the dead black, soft folds of gold embroidered gauze are laid, and are caught in front with a jeweled ornament, while small puffs are simulated over the shoulders. Long gloves are worn that nearly reach the shoulder. Such a costume gives the wearer the opportunity of wearing any family jewels most effectively, for gold and jewels of any sort have an admirable background in the black velvet.

Shadow Embroidery in Shirt Waists

By A. T. ASHMORE.

There is no getting away from the fact that lingerie shirt waists are as fashionable, if not, indeed, more popular, this year than last. With a linen dress the bodice may be called a guimpe, but in the main the style is the same, and judging by the rate at which lawn and linen bodices are being imported from France and made up on native soil, this year even is not destined to witness the death of the white washable separate waist.

The waists that are worn just now with lightweight cloth skirts are of finest linen batiste, for with a cloth suit only the expensive waists are deemed appropriate. Later on, for tennis and riding, heavier, less perishable waists will be worn, but these will also be embroidered and lace trimmed, although not elaborately. For the sheer materials the newest embroidery, known as shadow work, is more popular than the heavier work. Shadow work embroidery can be done more rapidly and should make a less expensive waist pattern, save that because of the novelty it will for a little while demand good prices. Valenciennes or baby Irish lace should be worked in the embroidery design, to bring the pattern into sharper relief. Shadow work only shows up on the finest possible mull or batiste. Both front and back of the waist should be embroidered, although there are some effective models with only the front hand trimmed.

Save for the most elaborate and the finest, as well as most expensive waists, long sleeves are infinitely better style than the elbow length. Incidentally, while short shirt waist sleeves will of course be seen to some extent, still the long sleeves are sure to be thought smarter. Both long and short sleeves are trimmed, as the rest of the waist, with lace and embroidery. The elbow sleeves are finished off with tight cuffs, trimmed with rows of lace insertion and lace edging. The puff is full and may be plain, although it is of course prettier if trimmed with lace insertions and with an embroidered design or fine tucking. In an embroidered waist the cuffs and collar should be of the same pattern, with a narrow Valenciennes edging.

Although a fine lingerie blouse may often be worn with a dark suit, still a soft satin waist trimmed simply with a lace collar and lace insertions is often more suitable. With a dark skirt for traveling, or for constant wear in the morning, a waist of the same coloring in soft silk or chiffon makes a more attractive costume than the sharp contrast of a white waist against a dark skirt. For traveling a plain silk waist the color of the skirt, with white collars and cuffs of embroidery or lace, is seen again this year. This style of bodice should have long sleeves, the linen cuff being quite broad. Even with the corselet skirt or guimpe dress a dark silk or chiffon waist may be worn. It is a mistake to attempt to wear white waists if any extended traveling is contemplated. Better to have a dark gown on which the cuffs and collar can be constantly changed, than to wear a white waist which, although more becoming perhaps, will soon become soiled or mussed.

Convenient Work Screen for the Sewing Table

Practical Work Screen for the Sewing Table.

Every woman who sews knows how her tools have a trick of losing themselves at the most inopportune times, and to obviate the difficulty one ingenious member of the sex has invented this practical little work screen for the sewing table. In convenient receptacles it holds everything needed for sewing or mending.

It is easily portable, being not more than a foot or fourteen inches in height, and each of the three panels about eight or ten inches in width. It can easily be placed on the sewing table beside the worker, and has the advantage over those that stand on the floor of being more convenient to get at.

Made from heavy cardboard, covered with a bit of bright colored chintz and bound with cotton or silk tape, it is an ornament rather than otherwise. Each of the panels hold a small pocket at the bottom for buttons, tape, braid or any other little odds and ends needed at the time. Elastic bands, ribbon covered, stretched across the surface of the panels, hold needles, pins, tape measure and other accessories. A crochet hook and tape needle also are part of the equipment.

Friends Who Help Us

There is probably no woman who doesn't wish to be helpful to others, but it's astonishing how few of us wish to help in the other person's way. We either prefer our own, or else we think that we know better about it, forgetting that what may be quite the thing for us, may not be at all suited to some one else. If we were only content to do as we were asked, there would be far more real assistance given to those in trouble or difficulty. As it is, instead of helping, we not infrequently complicate a situation, or embarrass an individual by doing our own way under the impression that it is aiding.

Undoubtedly one of the most difficult things for frail feminine nature to resist is giving advice; add to that temptation the opportunity to demonstrate how it may be carried out as exemplified by ourselves and the woman who can refrain from the demonstration should be put into the Hall of Fame. We have the most acute sight of the correct thing for others to do, that is as far as we are concerned we are sure it is the thing; it rarely occurs to us to regard it from the point of view of the person most affected.

Help, the assistance that is an aid when most needed, is that which the person wishes to have given: not that which we merely wish to give. If we will do that which is asked of us, asking no questions in return, we become the kind of friends that add inestimably to the richness of life and to whom we turn in joy or sorrow.

It's a faculty, this being able to do the thing that the other wishes, and not what we think would be best, and its possession is most precious, not only to others, but to the woman who has it. She becomes more important, more necessary to all, and it is not infrequently the explanation of why one individual is turned to frequently by many persons. She has real help to give; the assistance that is desired; giving sympathy if not understanding, and toleration if not approval.

How rarely we wish to do precisely the thing that is asked of us, we have only to notice to be convinced. If it is as trivial a thing as arranging a dish of flowers one is inclined to say that something a little different would be better; when it comes to the serious situations of life we almost invariably seize the occasion to advise, as well as to argue why our own point of view is the best, insisting that it be tried, disapproving when it is not. Then we wonder why that person another time goes to someone else, or else keeps her affairs and thoughts to herself!

There come times in the lives of all when help, real help, is necessary. It may be thought troubles of infinite range, but when it is desired the need for it is great. It is no help to moralize, even if there is occasion, or to point out how the situation might have been avoided; but to try to remedy or lessen it by doing as we are asked is a privilege of friendship we too often fail in. If in our hearts we are convinced that our own way is better it is still the part of kindness to do as we are asked, and later, when affairs are adjusted or time has softened bitterness or sorrow, we can give tactful suggestions or advice (again helping, though this time differently.

But the friend who is the most important, who means most to us, is she who, with sympathy, if not understanding, does as we wish, and she lightens our sorrows as she increases our joys. Wherefore it is worth while trying to do likewise ourselves.

Hints on the Servant Question

"How to keep servants? Why they leave?" are questions that the average housekeeper asks herself every time she is without help. She knows that some women can keep girls in their employ for a year or even two and both mistress and maid seem to be reasonably contented. Occasionally she hears of families that have had both men and women helpers in their homes for fifteen, twenty, even thirty years, but in the light of present conditions she regards this as almost a fairy tale or imagines that the persons employing them must be wealthy and able to increase the salaries each year.

The reasons that some women can keep their employes for years and the reason that others leave after a week's or perhaps a day's trial, is, according to the head of a well known employment bureau, simply a matter of adjustment between the mistress of the house and the domestics.

"If women hiring servants would treat them with a little more consideration, as if they were human like themselves, and realize that pleasure and courteous treatment are just as much their due from the head of the house, as it is for them to be deferential and to add to the comfort of the family, with a certain amount of interest in the servants' affairs, and all idea of grinding them down to work every moment of the eighteen or more hours they are forced to be about the house, and begrudging them a half holiday eliminated, difficulties in keeping domestics should be greatly lessened.

"A woman who can keep her servants an indefinite length of time provided they are competent, told me the other day that she tries in every way to make their lives in her home pleasant and that when she can spare them from their duties for an hour or two, tells them to go out for a walk or do some shopping. She takes the greatest interest in what they buy so that after they have been with her long enough to become acquainted they ask her advice about a becoming hat or what kind of material to buy for a street dress, and then when they have made their purchases, bring them to her for inspection and to discuss the best way of having a waist or a skirt made. She also says that when they want half a day off and give her some good reason for asking for the extra time she never refuses. Every other Thursday and every second Sunday she lets them go for the half or whole day if she can manage conveniently without them, and declares that in return for such treatment she not only gets better work but of a quality that a nagging method would never bring out, and her servants like her and to please her gives them pleasure in doing their homely tasks.

"Patience is absolutely necessary in dealing with servants, and I fear that many women lack this, for instead of talking to a girl when she has done a thing in the wrong way they get angry because she has failed and make remarks that hurt and are never forgotten even if the employe stays. Then, too, a common mistake is to judge a girl by the way she does her work for the first two or three days and if it isn't to their liking they dismiss her at the end of the week or sometimes sooner, instead of showing her their way of doing and giving her a chance to work into their methods. They seem to forget that almost every housekeeper has her own individual way of doing things and that if the servant has had any experience she has probably worked for three or four women, each of whom had a different way of doing the same piece of work.

"Occasionally a woman is broad-minded enough to let the girl do just as she has been accustomed to doing, for, say three days or a week, before she tries to train her into her own particular ways, letting her have time to get acquainted with the surroundings. Frequently I have heard women say who follow this policy that the employes have done their duties in a more expeditious and better way than they themselves had known and that they learn new ways instead of teaching the servants.

"As to the servants—competent ones, of course—I believe that, with few exceptions, where they have unruly tempers or the other employes in the household annoy them, that if they are given enough wholesome food and treated civilly that they will not only give good service in return for their wage, but will be faithful and content.

"To me, and I am unprejudiced, the fault lies more with the employer than with the servant and in my dealings with them I always give the help the benefit of the doubt."

In all probability more trouble is caused among the servants in a household where there are guests by the utter disregard for their duties, particularly in reference to laundry work. Unless conditions are such that extra laundry added to the weekly wash will make no difference and the hostess insists upon her guest including her clothes, never allow them to go in, for it is more apt to upset the servants than any other one thing.

They resent the extra work, even though they get extra pay for it, for somehow it seems to them like an imposition, so it is always best for a guest to make arrangements at the laundry or with a woman outside to come for the extra laundry and bring it back when done.

One pretty young girl who would have been a great favorite with others of her sex were it not for the fact that she was always telling her ailments, making them the subject for conversation, was last winter left out of several week end parties, just for this very reason. Lastly, it is well to remember of that very practical, though not particularly elegant bit of advice one often sees nowadays in business offices, "I've troubles of my own, don't tell me of yours."

ANSWERED.

Boston Herald: On one of the popular automobile routes from Portland to the White mountains, and just beyond the village of Bridgton, Me., a large car drew up one day last summer. It contained, supposedly, four gentlemen, evidently from the city, who were going to have some fun with the gray-haired farmer who was mowing by the roadside.

After obtaining information as to their route, one of the occupants boisterously cried out: "Well, uncle, I suppose you have lived all your life here, haven't you?"

"Why, no, not yet," was the quaint answer, and the car started on.

Child Posing is Profitable

Posing among young children for commercial photography has come to be quite a profession, and many of them earn large sums of money, though most of the youngsters who are kept fairly busy make only about $10 or $12 a week, according to a New York photographer who employs many tots of 4 and 6 years as models for commercial pictures.

Girls are much more desirable for posing, he declares, and of the forty or fifty professionals in the city only about 25 per cent are boys.

"Posing is an art," he says. "To some children it is perfectly natural. They immediately assume graceful positions when asked to take a certain pose, while others are awkward, no matter how they are told to stand, and despite pretty faces, that are always an essential in these little models, they are quite impossible as they are not gifted with the talent for posing.

"Girls, particularly the blue-eyed, curly golden-haired tots with snub noses, dimples, and round chubby faces, are eagerly sought for, as they make pretty fancy heads, and are of the 'angel' type so much sought after for commercial purposes. Little girls with straight hair do not have as good chance of being employed as those with ringlets, though if their mothers' are careful to curl their locks before taking them to the artists they will often be accepted, especially if their features are good. I forgot to say that an essential with both boys and girls is that they shall be plump, for the ideal child in perfect health is not thin, and if it is, the trade demands that plump ones should be used as models.

"The sums paid for an hour of posing vary from $1.50 to $3, and after an hour's work the average child is too tired to sit longer successfully. They all have to furnish their own clothes, unless the costume needed is elaborate and expensive, in which case a costumer is called in to fit out the tots.

"For the benefit of the little ones who want to pose, I would like to say that any child that can take and hold a position for several minutes and is attractive and pretty would be readily engaged if between the ages of 4 and 10. Older children are rarely needed. Many of these models are secured through theatrical agencies, and so a majority of them are youngsters who have been on the stage, but they are not more desirable than those who have never been before the footlights, and the latter have just as good chances of being engaged if they have the necessary requirements. Where little models are nervous and restless and it is difficult for them to hold a pose for several minutes, I often suggest that they have a course in physical training at home to enable them to get better control of their muscles and to stand still when it is necessary to be quiet. This kind of exercise helps them to be graceful, and posing becomes less burdensome.

"I have seen some little models so delighted with the posing that they would cry when the time came for them to leave, while others will have perfect tantrums and have to be teased and promised candy or new toys before they will consent. Then frequently a crying picture is the result. I believe that photographers never tak a picture when a child is crying unless it is a last resort, for there is little call for them commercially, and a smiling face is much more pleasant to look at.

"One of the most pathetic things I have ever seen among these little professionals is when the children, after having posed successfully for four or six years, grow to an awkward age, when to assume a graceful position is utterly impossible, and poses that were once very easy to take are ugly because of the size and consciousness of the growing child. I remember how one little girl who had helped support her family by posing, cried when, after working more than an hour to take a pleasing pose, had to give it up, and for nothing that she was conscious of or could help, but the knack was gone, and I was forced to tell her that her days for posing were over until she was grown, for she was going through the awkward period—when grace seems foreign to the body."

Among the child models who make good money posing for commercial purposes are Emil Schaffer, Charlotte David, Ruth Abbott Wells, Beryl Morse and Vivian Martin.

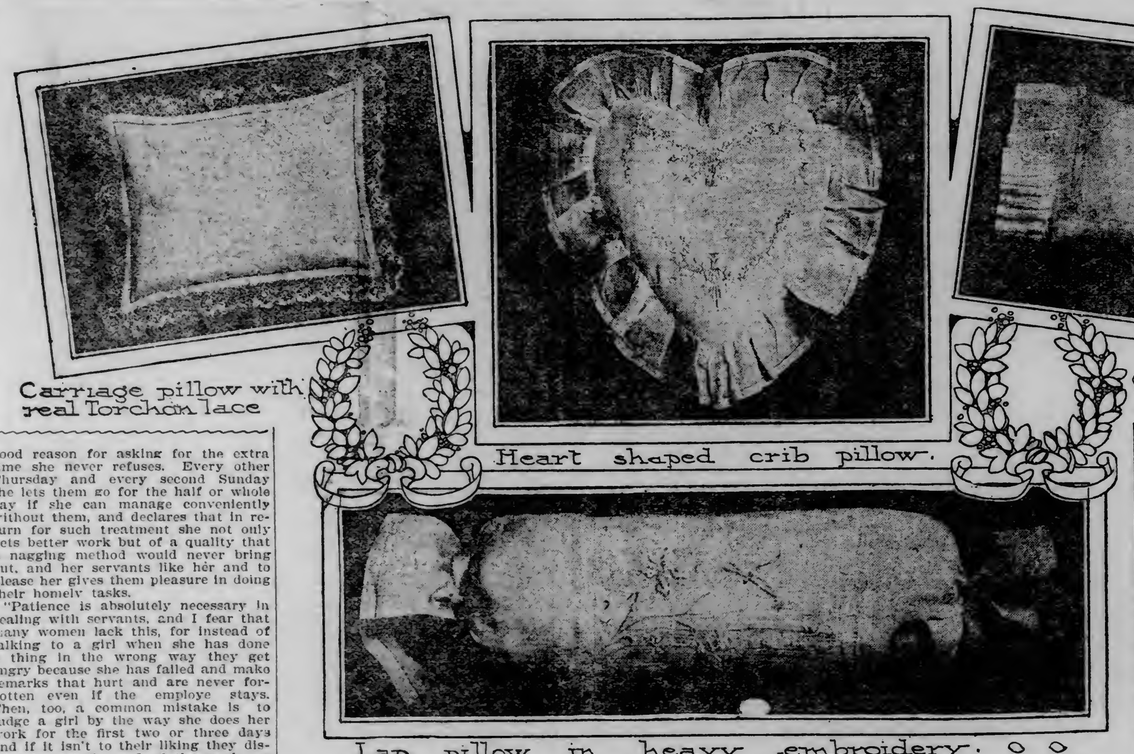

Chintz Lined Trunks a Fad With Women

Chintz and print lined trunks are quite the fad among smart society women and all trunks and English boxes now being made up for the spring brides are as gorgeous as an old fashioned flower garden when opened. Brilliantly colored fabrics, such as were used to cover the bandboxes of our grandmothers are being utilized for this purpose, and designs are gayly tinted, the patterns showing big bouquets of flowers or some unique and ornate conventional arrangement.

Materials of English, French and Irish make are used, the best of those from "Ould Ireland" are liked best. One design from the latter country has been selected by Mrs. John Jacob Astor for the lining of a trunk. It is called Shigal Castle and shows quaint bunches of roses and blue corn flowers on a white ground, with sprays of fine feathery ferns intermixed. Men, of course, don't favor anything so feminine as the chintz, but their hat boxes, cane and dress trunks are being lined with crash and linen barred off with blue or red and many other simple, but novel, fabrics.

Women are getting more and more away from the conventional shaped trunk, at least those who can afford to have their trunks made to order, and as a result the baggage rooms of the railway stations this summer will present a vastly different appearance in consequence. For there are besides the ordinary skirt length and the regulation wardrobe trunks, oblong boxes for parasols, holding anywhere from three to a dozen sunshades; hat boxes with very practical methods of fastening the hats within, so that they will not slip; automobile trunks to attach to the machine back of the tonneau, shirt waist trunks and an innumerable collection of black patent leather English boxes so generally affected by Anglo-Americans at present.

Of course the arrangement of each of these styles varies according to the articles of dress they are to hold; for instance, the shirt waist trunks have the first tray divided equally into two compartments, the upper for the waists, while the lower portion is without divisions and will hold dress skirts laid out full length.

Parasol trunks are arranged to hold three, six, nine or twelve sunshades, and the trays have places for each three. One of the smartest ever turned out by a New York manufacturer goes to a society woman on the avenue and has divisions for twelve parasols. The trunk is make of basswood, the material used in all the best trunks, is covered with patent leather and bound with mottled brass trimmings, with hand wrought brass corners to save them from the destructiveness of the baggage smasher. Inside the lining is of a fine quality of white satin, banded in diamond pattern by narrow white satin ribbon. This trunk cost $75.

One of the unusual features of the newest hat boxes for women is the method of fastening the hat in. Four velvet covered pads, like small pin cushions are attached to the four sides of the box by long narrow slides, which are screwed tightly into place by means of thumbscrews, so that the position of the cushions, and consequently the hat, can be changed according to the arrangement, so that in this way there is no danger of one hat mussing another.

Most unique are the automobile trunks, which are rather oddly shaped, consisting of two different trunks of small dimensions buckled together. The lower one is about thirty inches long and fifteen inches high, while the other is the same size only set on its side on top of the first. This forms an L shaped affair, but is the most practical arrangement, as it allows the lower trunk to slide in under the tonneau, while the upper one is fastened securely back of the hood.

The Gainsborough is a particularly convenient English box, sort of a cross between a telescope satchel and a hat box. Made up in the patent leather with a lock and key and a handle on the top, it can either be carried in the car or checked as an ordinary trunk.

A good trunk is by no means a cheap affair, but it pays to get a good one, otherwise it is money thrown away. In buying a trunk it is best to go to a good, reliable dealer, for like a watch, a trunk is a thing that you must take the word of the merchant for, and you will never know until it is smashed to splinters by a baggage smasher whether it is basswood or pine.

Basswood it the wood utilized by the best manufacturers, for it is hard and at the same time light. Patent leather easily takes preference over linen this year, but it costs more. Mottled brass trimmings are universally used, not only because it is more ornamental, but by reason of its being stronger. Malleable brass trimmings, unlike the cast iron corners and braces that are brittle and break easily, are used. A small steamer trunk, or one of the cabin variety can be purchased in this style for $15, but other styles run anywhere from that price up to $65.

Have your living expenses increased faster than your earnings? If no raise of wages is in sight, probably a new job is the only solution of YOUR problem. One or two insertions of a Herald want ad. may effect the solution.

PARISIAN CONCEITS in MILLINERY

THAT FASCINATING FLAT SAILOR

A PLUME TRIMMED LINGERIE PRODUCTION

AN ESSENTIALLY PARISIAN CHAPEAUX

THE LEGHORN IS BACK AGAIN

AN EXTREME OF PARISIAN CHIC

A Perfect Furore for the Sailor - Irregular Shapes and Outlines - Flowers in all Sorts of Fashions - Paradise Plumes and Ostrich Feathers

The chapeaux that importers display, each one of them bearing the magic name of some famous Parisian "createur des modes," are more fascinating and—if it were possible—more trying in wear than were those that served to usher in the late season.

Shapes that in nowise conform to the face or the features are the strongest card in the milliner's new pack, and it will assuredly require long and careful study before the mirror just to get accustomed to the novel outline that those same fascinating shapes present.

This year it is the pressed shape, rather than the so-called made one, that rules the style; and there are some in Leghorn, Tuscan, Milan and other Italian braids—to say nothing of the horsehair and crin and satin weaves that are less expensive, if more common—whose charm lies in shape rather than in trimming.

The hats that the ready-to-trim counters present are somewhat discouraging for the amateur milliner to view, for it is altogether in the trimming scheme that such are to be made becoming. Some of the best makers of those, learning by experience that the bandeau or cache-peigne—whichever the shape might need—is really the making of the hat, have arisen to the situation and furnished their best numbers with this indispensable item, and then the arrangement of ribbons and flowers, or both, is but a matter of taste and purse.

There is a perfect furore for the sailor shapes. Not that this is liable to lead to monotony, so far as the shape itself is concerned, for there are more changes rung upon this one mode than one could at first glance imagine. There are flat crowned and broad-brimmed sailors, regular soup-plate affairs, to which, nevertheless, a wonderful amount of cachet is imparted by the use of a steep bandeau that extends pretty well all around the headsize. This bandeau is steepest at the center of the left side and then narrows to nothing at all on the opposite side. On the left and under the brim the trimming is caught; and viewed from a Parisian standpoint the trouble will be to tuck sufficient variety in at this point. Imported models, as pictured on this page, present closely bunched flowers, waving feathery sprays of maidenhair fern, tulle, ribbons and paradise plumes, all going to the adornment of the simplest looking little hat that one could well imagine. And here is where the cleverness of the Parisian milliner displays itself, for there is no impression of overtrimming, no undue crowding of materials, no tendency to exaggeration of style; the entire chapeau is always fashioned with some one or another particular type of wearer in mind, and hence its success.

But to return to the sailors. There are some novel affairs that are charming in the hand, with their rather stiff and high crowns—not of the rumored steeple height, however, but a more moderate dimension—topping a brim that is but a couple of inches in width all around. But when they are placed on the head they are assuredly somewhat trying in effect; and it is only by alteration of the size, shape and oftentimes location of the indispensable bandeau that they are converted into becomingness.

Essentially English-looking are some of those sailor shapes, and at one of the best milliner's in New York they are pushing those tremendously. Here the clever saleswoman places the hat jauntily on the head, and with a long hatpin fluffs out the front and side locks of the customer until the hair itself will fill out the outlines of the stiff hat brim. Quite a clever little trick, this, and one well worth keeping in mind and following.

The sailor shapes that are developed in lingerie materials are delightfully simple. Here just whatever size brim is most becoming is adopted, its edge bound with satin or velvet or moire ribbon to suit the costume; and thick, bunchy loops of the same ribbon appear upon the cache-peigne in the back. This is one of the costly simplicities that the Parisienne so affects, for the work must all be handwrought, the crown and brim pieces—and there are two of the latter—made to shape, and the ribbon the most expensive weave and quality. However, there are some smart ones already asserting themselves on this side of the water in machine-made work that lack not a whit of the charm of import models, even though they are far from them in price.

One does not usually associate lingerie materials and ostrich plumes, but this is to be quite a favored combination of the coming summer. Color schemes, too, strike new notes, and many of the old-time rules of chapeau-making are turned to naught. Quite as many hats are turned up at the right as at the left side nowadays, albeit the latter has long been considered the correct point. Then, too, the hat that presents the greatest spread of brim at the back is present, with only, perhaps, a mere suggestion of brim in front, while the one that reverses this condition of things is in just as good standing. It is all in the trimming today just whether a chapeau is stylish or otherwise. The more irregular the outline the more pronounced the tilt, and the more sparsely the trimming—although it must be of goodly quantity and quality besides—is placed the better the hat will accord with the charming models that the best makers of Paris are turning out for post-Easter wear.

Long sprays of orchids in velvet of exquisitely natural colorings are relieved with velvet maidenhair fern, and come in corsage and skirt sets, with sometimes a knot for the hair included. Poppies, daisies, chrysanthemums and roses are also seen made up for those uses.

Little buckles or slides, through which ribbon, or strands of the dress material, can be run are replacing buttons to some extent upon fancy frocks and coats and blouses.

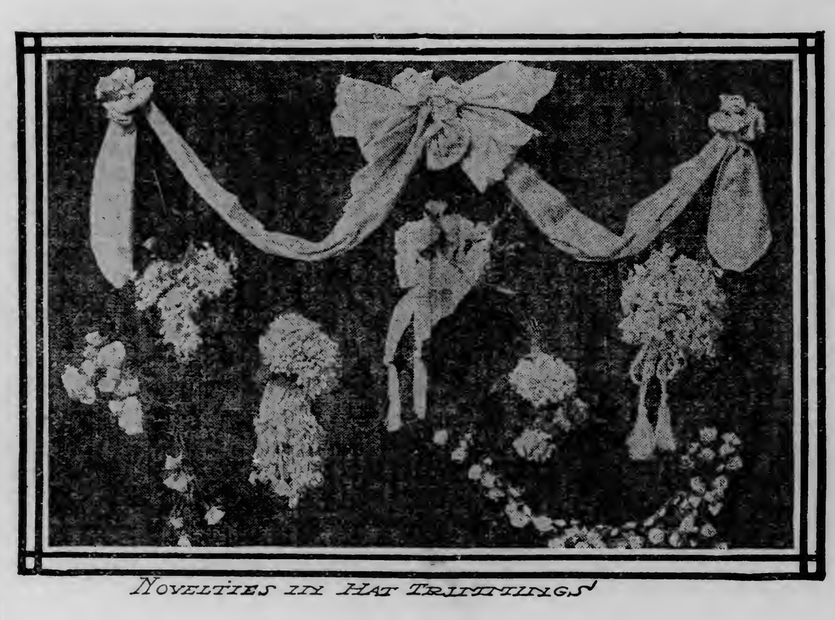

NOVELTIES IN HAT TRIMMINGS

Description of Illustrations.

That Fascinating Flat Sailor.

The Leghorn braids are making history for themselves in all of the imported designs, and already the supply on this side of the water threatens to run low. An extremely fetching model is displayed in one of the burnt shades, with just the simplest of trimming on the top, but with an extreme cachet conferred in the steep cache-peigne that is tucked into the headsize, and extends pretty well around the crown. Just a little wreath of forget-me-nots punctuated with a couple of big cabbage roses in pale pink encircle the crown, while the steep bandeau is wreathed with white tulle, laid over turquoise blue, and a great splashing bow of straw ribbon—a recent novelty—in white, pale blue and a maize yellow, fills in the tilted side with excellent effect. Some roses and a couple of tight little bunches of forget-me-nots are tucked into the center of the bow to match those on the top of the hat.

Those Irregular Shapes Continue.

Chapeaux that in no wise conform to the face or features are the best items in the milliner's most fascinating display this season. But the prospective customer must take long and goodly counsel of a triple mirror ere she commit herself irrevocably to the purchase of any one of these. Not only must the front, the back and the side views be well studied, but it were also a wise move to view oneself walking down the room and gauge the appearance of the hat in a full-length mirror, and so judge of its size and impression in relation to the wearer's height and build.

The essentially Parisian chapeau of the picture is one of those shapes that seem to follow no law but the milliner's caprice, and, therefore, it were well to view it from many points of view ere purchasing. To the girl who can wear those irregular shapes they are mightily becoming, giving a chic, a style, a dash that the more regular ones seldom afford. Rather a light shade of leghorn makes the shape in this instance, the crown small and cup-shaped, while the brim spreads its widest part in the back, narrowing quite a little to the front. The usual deep cache-peigne appears in the back, and the brim is caught up at the right rather than at the left side, where one is more accustomed to seeing it. A careless twist of black satin ribbon is caught around the crown, the end running over the brim in the back. Little bunches of pink cottage roses are mixed with feathery maidenhair, and these cover the bandeau and catch the brim at the right side, where a big paradise plume, white tipped with a faint pink, waves jauntily in the breeze. A trying style to the average and becoming to the youthful face only, but wonderfully smart when worn at just the right angle and with the right coiffure.

The Leghorn Is Back Again.

The possibilities of the big, flopping Leghorn flat, just the same as the small child wears in summer time, are being recognized by the modish milliner, and in consequence all of those shapes are eagerly picked up, to be bent and wired and twisted into the most fascinating chapeaux for the small girl's elders. A reminiscence of the tricorne is effected in the smart Parisian model of the picture, and Parisian, too, in effect is the extreme simplicity of the trimming. As is inevitable this season, there is a steep bandeau of crescent shape tucked in at the back, so that its deepest part comes somewhat towards the left side. A broad, careless fold of dark green velvet ribbon is loosely caught around the crown, the ends of this being carried over the brim, seemingly to hold it in shape. At the left side a large bunch of white silk violets and some green velvet maidenhair fern is caught, and the back is filled in with generous bunches of the same. A smart straw buckle with little tiny straw roses—the button kind—is smartly posed on the other side, and the whole hat, with all of its Parisian modishness, is nevertheless an excellent example of the simplicity that prevails this season in the most attractive models.

Mottures of flowers for millinery and dress decoration are back again in the show cases after a long abeence.

The woman to whom time is not altogether money could readily duplicate this charming gown, the original of which is charged up at $200, for a fraction beyond the cost of the linen. Any shop that carries a stock of paper patterns can furnish reliable ones to make a blouse and a skirt; and as for the mandarin coat, there is absolutely no fitting to it; and the whole thing is one that even the ordinary seamstress can turn out creditably. The cachet of the whole affair lies in the embroideries, their disposition and color scheme.

New Arrivals in Ribbons - Hints and Helps for Summer Work - Dress, Millinery and Table Decorations - Dainty Little Toilette Touches.

It really would seem as though all of woman's inventive genius had concentrated itself at the ribbon counter in these latter days, for not 24 hours seem to go by without some new and novel little affair being evolved from a yard or two of ribbon.

And well and ably have the manufacturers aided and abetted her, for it must be confessed that never before have the ribbons themselves offered such many and manifold temptations.

The gauze ribbons, of gold, of silver, of copper, are simply fascinating to look upon. And they present themselves in such variety. There are plain weaves, others with silk-embroidered or self-embossed dots, cushions and coin spots; others with flowers in warp printings that seem but the wreaths of flowers seen through a golden or a silver mist; while still others have bold designs wrought in silken threads upon the metallic background.

The milliner, the dressmaker and the fancy worker have all turned to ribbons for their most telling effects. Hats of every kind and character are not complete without ribbon garniture of some kind. Many a frock that otherwise would be but commonplace enough owes its smart cachet entirely to the deeply swathed girdle of gold or silver gauze ribbon, and to the smart little upstanding pleatings of the same that top the deep tucks or trimming folds upon sleeve and skirt.

Fancy work teachers are having a huge success with the making of flowers of many kinds from ribbons. The vast variety of shadings that one can find in even the most moderate stock of ribbon gives an added incentive to the work, and the fact that the ribbon weave is usually a substantial one makes the blossom, when well made, last a long time.

One of the best milliners in New York is making up the most fascinating hats of lingerie persuasion altogether trimmed with ribbon flowers. Orders for those must be placed some two or three weeks ahead, and it is the thing to order two or even three sets of trimmings for each hat. Roses, violets, chrysanthemums, carnations and poppies are among the most popular blossoms, and the artificial flower maker's stock is called upon for foliage and rubber stems, wherewith to carry out the illusion.

The best shops generally are displaying all sorts of little headdresses fashioned from ribbons. There are little coronets consisting of a broad band of milliner's wire with a ribbon twisted around it. Five stars, of graduated size, are attached to this, each star also well wired, and the effect is charming when the little coronet is worn with either a pompadour or a parted coiffure. Another effective little aid likewise employs the broad millinery wire, this time covered with a gold or silver ribbon. The lower band is plain and flat, and then the upper one is twisted into a Greek key pattern that is highly effective. Those little coronets are simple enough to be worn at the family dinner, and yet they are so dressy and so universally becoming that they are by no means out of place at the most formal function.

Post-Easter bridesmaids are many of them planning to carry huge granny muffs made altogether of ribbons, either to match or to contrast with their gowns. The muff as an article of adornment is not carried to the same extent here as it is abroad. In Paris there is a huge success for the neckpiece and muff to match, and they are made of the most gauzy and filmy materials that one can imagine—and are all the more successful for it. If only realized, the muff can be made to present quite a picturesque appearance with the summer gowns. A down-stuffed bed is not at all necessary for a muff, and the best makers abroad are using haircloth foundations, cut oblong, so that when it is folded to muff shape it will present an exact square. This is covered with a thin silk inside and out, the gauzy ribbons applied after some billowy design, and the sides ruffled with the same, a shower effect in the ribbons being often added at the last moment. With the neckpieces to correspond, quite a modish appearance is given to a very simple gown, though the eternal fitness of things does not recommend their use for marketing and trolley car travel.

The trimmed parasol is to be altogether the thing this year, and a plain one with good handle can be purchased reasonably. A Greek key pattern in either narrow velvet or moire ribbon makes an excellent design for parasol decoration, and a picket fence of ribbon straps, each end pointed and of graduated lengths, makes a very good impression. Plaid ribbons on a plain parasol, and vice versa, is quite a la mode.

A Plume-Trimmed Lingerie Production.

There are any number of smart shapes on sale this year, fashioned from all sorts of lingerie materials, and of these the sailor hat, in some one or another of its many manifestations, is easily in the lead. An all-over batiste embroidery in pure white is used for the sensible shape that is pictured—a Parisian importation, by the way—and the edge is bound with a plain white satin ribbon. The wire frame is first covered with a substantial white net, and over this the embroidery is laid flat and cut to shape, and both upper and under brims display the openwork. The crown is rather high, the brim the same size all around, and a bandeau in the back serves to afford that smart tilt over the eyes that is both becoming to the wearer and saving to her sight. Four large and heavy black plumes are disposed so that they droop over the crown, covering it almost completely, the tips nodding toward the front. Coral-pink ribbon is knotted on the cache peigne in the back, making a smart contrast to the black and white scheme which the hat presents on top.

THE MURDER OF M. BEDOR

Paris' Latest Mystery and It's Solution—Wealthy Bookbinder Found Slain—Suspects Narrowed to Four—"Reconstructive" Detectives, and Then the Sherlock Holmes.

Paris, April 21.—All France is admiring a gray-bearded factory workman who turns out to be a true French Sherlock Holmes.

Where great detectives erred, he solved the mystery, avenged his murdered employer and rescued the innocent from suspicion. Also he has unconsciously demonstrated the superiority of Sherlock Holmes' analysis over the modern French "reconstructive" system, dramatic playacting, shocking confrontations and surprises.

There are crimes accomplished so mysteriously that from the start they seem refractiory to hypotheses. M. Henri Bedor, senior partner of the great morocco manufactory, lived with his young wife and sporty elder brother in an apartment accessible from the factory by a stairway. Every night M. Bedor did his accounts in a second-floor office looking down, by a large window, on the workshop. Forming part of this cut-off second floor there was another right-angled room for the firm's archives. All the rest was ground floor. In the plan herewith the stairways indicate the second floor, one from the workshop to the overlooking office, whose door opened only from the office side, and another leading to the courtyard as well as to the side street. Of this only M. Bedor and the servant girl had the key to the second floor door.

Towards 9 o'clock of the fatal night the servant girl, Germaine Patriot, returned from exercising the watch dogs, handled M. Bedor the evening papers, and, as usual, left him alone with Diane, an enormous mastiff, noted for his ferocity to strangers. Then she descended the stairway leading to the workshop, pulled the self-locking door shut after her, passed through the salesroom and mountstairway (''C'') to the Bedor living apartment.

Toward 10 o'clock the janitor and his wife heard the noise of a heavy fall. He called the coachman, Ernest, and his wife, who got up hastily. There were no more sounds. The hall was dark. M. Bedor's window was also dark.

The janitor and coachman decided to make a patrol, the janitor having a key to the workshop. They penetrated to it. At that moment they heard steps in the courtyard. As they hurried toward them the street door slammed shut—yet no one had its key but M. Bedor, his wife, brother, the janitor, the coachman, the foreman and Germaine, the servant.

They ran and looked up and down the street. The shadow of a man was disappearing rapidly into the darkness.

They returned and called the servant from her bedroom, which looked over the factory. She answered them from her window and ran to wake the brother, Frederic Bedor. A moment passed. Then from the salesroom they heard Frederic Bedor call in terror. They ran to him. At the foot of the stairway (''B'') leading to the private apartment lay the dead body of M. Henri Bedor. He had doubtless fallen downstairs, fracturing his skull. But when the police commissary came to certify an accidental death, he found pieces of a broken lamp chimney on the stairway, while the lamp with which M. Bedor always worked and lighted himself home had disappeared. The brother Frederic denied having picked it up.

It looked so strange that they at once undressed the body. There were two little triangular wounds in the back and one in the stomach. The thin blade of a sword cane had evidently been thrust through M. Bedor, been half withdrawn, and then thrust through him again with terrific force.

From the start the idea of robbery as a motive had to be set aside. The victim had still on him his gold watch, several big diamonds in rings and studs, his pocketbook full of banknotes—and the keys of his safe.

In the second floor office Diane, the mastiff, would have jumped at the commissary's throat—had not Frederic Bedor quited her. All was in order. But on the desk stood the missing lamp! The assassin had come into the office after the crime. Yet the terrible Diane had made no sign!

The doors leading to the double stairway was found locked. But the other, opening on the workroom, was found wide open. No one could find the arm of the assassin. M. Bedor had, indeed, a sword-cane. It was found in its hall rack in the private apartment, and an expert testified it was too large to make those little wounds.

At 5 o'clock the next morning the big detectives, under Hamard, had all keypossessing employes before them. All produced their keys but the servant girl Germaine—who found, to her stupefaction, that her ring with the key to the street courtyard door and the key of the private office stairway door was missing. Yet she had locked both after her the previous night after bringing back the dogs! Who could have stolen them from her afterward? Only Mme. Bedor and the Brother Frederic were then in the apartment!

The mystery was set down at once as ugly. The police minutely examined thousands of kilogrammes of merchandise and dusty archives. The assasin's weapon was not found. And the motive? If not theft, was it revenge? His workmen all loved Bedor. And why should an enemy carry the lamp up to the office? How could he get in the street door—to steal keys that the servant had at 9 o'clock? And how could a stranger pass the terrible Diane?

There remained the hypothesis of a "drame intime." Bedor's wife, twenty years younger than himself, had formerly been in a famous millinery establishment of the Rue de la Paix. Germaine, the servant, had been with them since last December. She was serious and discreet, scarcely ever asking for an afternoon out.

The brother, Frederic Bedor, on the other hand, after passing the rackety youth with beauty, wine and song, had settled down to a life of regularly going in and out of institutions to fix up his nerves. He had been heard to complain of his brother's harshness in refusing him wine at table and even the right to smoke cigarettes!

The only other intimate of the family was M. Paul Charles, Bedor's partner. At 9 o'clock the following night he was engaged with certain high police experts in Bedor's second floor private office. They asked him searching questions very politely. Had he not recently disputed with his senior partner? Had not Bedor wished to enlarge the business? Had not he, the junior partner, on the contrary, wished to draw out money?

As he descended the stairway to the workshop, followed by the polite policers, M. Paul Charles was troubled. How could he pretend to ignore the tendency of these terrible questions? They traversed the salesroom by the light of wax matches. "Cannot we go a moment to the apartment of Mme. Bedor?" asked a detective. "Certainly," answered the partner. He led them toward the stairway. At that instant, striking another match, he perceived at his feet the dead body of his partner—staring at him with glassy eyes!

He screamed an awful scream, and, in a perfect panic, ran through the salesroom and out into the courtyard. When they came up to him he was still trembling. Nevertheless, he had reflected. "That was an unworthy trick," he said to the police. "You put a dummy there to scare me. I will have nothing to do with you now, except by force. Are you going to arrest me? Arrest me." But they explained gently that it was a disguised policeman lying there for the testing of the brother, Frederic Bedor. "We are very much surprised that you should have been so disturbed," they added gravely; and two of them walked off with him, pressing him with more questions and suppositions.

At this same moment—practically the hour of the crime of the previous night—Frederic Bedor, having passed an unusually satisfactory evening drinking at the expense of a pleasant spoken stranger, was led home by the unknown. As they passed the courtyard into the salesroom, the unknown spoke intensely, suddenly of ghosts, a future life and divine justice. In the hallway Frederic Bedor stumbled over the same inert body. The unknown had struck a wax match. And Frederic screamed an awful scream—as his dead brother stared at him with glassy eyes!

"I cannot look at him! Take him away! He has come to haunt me!" cried the wretched brother. Instantly the electric lights shot up, and he was surrounded by police experts. On the spot they put him through the third degree, to which the partner had proved refractory. Frederic Bedor, on the contrary, broke down, gabbled incoherently and fell in a fit. "He will confess tomorrow" said those who were particularly partisan of his guilt.

The murdered man's wife is a very beautiful young blonde. The police commissionary and M. Hamard himself—chief of the Sureté—asked her to show them Bedor's sword cane. While watching her intensely they "reconstructed" on the commisary's body the scene of the killing. "The assassin drove the blade in here—like this!" (Gesture.) He pulled it partly out and then thrust up—like this!" And the commissary fell on the ground writhing. "They must have been the thrusts of hate!" suggested the policier. "Do you know anyone who hated your husband?"

The fair young widow rolled her blue eyes. They were dry. "I cried all day yesterday," she said, "now I can cry no more." Yet one tear rolled down her nose. "I see no one to suspect," she said.

"They speak of the sudden disappearance of a friend of the family—coinciding with the assassination?"

"It's false!" exclaimed Mme. Bedor. "They say many things, I know. Ask me nothing more. For me it is a terrible mystery that will never be discovered."

During all this time the police were "reconstructing." One night at 9 o'clock fifteen detectives, variously stationed, had the witnesses go through all their reminiscences of the affair. The servant girl took the dogs walking, bought the evening papers, returned, unlocked the courtyard door, locked it again, penetrated to the factory, unlocked the little door at the head of the stairs, went in and handed the papers to a detective representing Bedor. The man's back was turned to her. As directed she repeateed her phrase of the fatal night: "Monsieur, here are the papers!"

Then she screamed an awful scream and ran—it was the duplicate of her dead master, white-faced, greenish, with dead, staring eyes, who raised his bent back from the desk and turned upon her!

While specialists were putting her through the third degree, the reconstruction went on. The janitor and wife heard a heavy fall. They ran and told the coachman and wife. The two men made their patrol. They heard steps in the courtyard. They hurried toward them—to see the street door slam shut and a dark form running down the street.

Police experts, watch in hand, noted the time required by every act—and the position of each actor at each minute. The two men called Germaine from her window. A detective, after answering for her part. She was made to call Frederick Bedor. They descended the stairs, found the body and the detective cried aloud as Frederic had done on the first night. Both witnesses were cold and silent with emotion.

And so on. From the most minute of possible reconstruction it resulted that the assassin must have entered the factory at 9:45 and quit it at 10 p. m. But how could he have got the keys to enter? Germaine had used them to bring back the dogs—and she swore she had hung them up after.

One other strange admission was wrung from the servant girl in course of this damning "reconstruction." On reaching her room, after handing her master the evening papers, she was asleep in five minutes. At that time M. Bedor was all right, she asserted—he was still working in his office.

"How do you know?" they asked.

"Before going to bed I glanced out my window on the courtyard and saw his light," she answered. "I did it out of impulse," she explained.

They took her to her room to make her do it again. They thought the impulse the more strange as she was obliged to stand on her bed to look out of the window. "It is queer you should have done it," said M. Hamard, "since you had left M. Bedor in his office two or three minutes previously."

"It was just an idea," she persisted. "Yet during that time the assassin must have stolen your keys from the kitchen beside you, in the dark, and you heard nothing—because he absolutely needed them to flee, if not to enter."

On this the servant girl took refuge in black silence. And the mystery thickened, and all Paris was divided over the guilt of four deeply involved persons—when a Sherlock Holmes emerged from Bedor's workshop.

I tell you all Paris is admiring the graybearded Monsieur Borreman, Morocco worker turned ride, patriarchal features, placid, worthy in his big silver bound spectacles.

On the third day he came to the chief of detectives.

"The assasin," he said, "is not he—or she—you think. I have been with Charles & Bedor since the foundation of the house. I know my employers, I know Bedor's wife and brother. They are incapable of such a crime. The servant—Germaine—is also an innocent creature. Therefore, I looked elsewhere for the villian."

"Who is it?" asked the chief—the French police are not proud.

"From the start I said to myself that the dog, Diane, must in time yield the secret," answered the French Sherlock. "We know that the assassin must have stood beside the mastiff when he put the lamp upon the table—yet she made no sign."

"That's true," said M. Hamard.

"As I knew it could not be either M. Charles of M. Frederick Bedor, I asked myself who among us knowing the factory, offices and stairways well enough to go about them in the dark could have passed that ferocious mastiff. Most of the workmen are my friends," continued the old man proudly. "Together with François Dombbard, an artist in repousse leather, I persuaded all of them, one by one, at different times—far apart, when all was quiet—to penerate by night to M. Bedor's office when Diane was there.

"Well?" inquired M. Hamard, greatly interested.

"One only acted queer. He made an engagement with us and neglected to keep it. And yet he was the one among us all mastiff loved—the man who fed her and tended her and cleaned her box—the automobile chauffeur of the firm and the assassin—August Mathieu."

The graybearded workman Sherlock Holmes told how he and Francois Dombard had caused Mathieu to be followed by friends of theirs outside of the factory, unknown to the assassin. Two of the most devoted "shadows" were the 19-year-old son of the leather artist and Borreman's own daughter, a tender girl of 17 springtimes. But a holy zeal inflamed them—they worked for the honor of their master's widow, his unfortunate but well-liked brother, and that of M. Charles, the junior partner.

"Not a shadow of suspicion had fallen on this Mathieu, because, first, he did not sleep on the premises; and secondly, because you had set aside robbery as motive for the crime," continued Mr. Borremans.

"Effectively," replied M. Hamard, "the safe cash drawer opens with two keys, one in M. Charles's possession, the other found in the pocket of his victim. We opened the cash drawer with them and found all the money and check books."

"Yet robbery was the motive—and it was successful," insisted the graybeard. "We have certain proof that this automobile-chauffeur, who was borrowing small sums from his companions last week, went and paid 650 francs cash for a lot of furniture the day after the crime."

"If you can show that I will arrest him," said the head of the French detective-police.

And they arrested Mathieu. And Mathieu has confessed. He was engaged to be married to a good and charming girl in the country. He had bragged about his savings and his place. He had told her that their furniture was bought, they were to be married in a month—and the girl was coming the next week to see the furniture!

He was desperate. Acting as a kind of uniformed runner for M. Henri Bedor when not automobiling, he had observed his master often placed a wallet bulging fat with banknotes in the safe—but not in the double-locked cash drawer. He knew what that meant—the successful and secretly sporty manufacturer thus kept his pleasure-fund free from his wife's eyes—and his partner's knowledge.

Mathieu says he intended to sneak

M. BERROMANS,
The Workman Sherlock Holmes.

that wallet when Bedor's back was turned. And now see the value of these "reconstructions."

The assassin, by his own confession, had hid in the archives from late afternoon till he got scared, toward 10 p. m. at the thought that his master might discover him and shoot him on his way down. He took off his shoes and slipped silently down stairs, through the salesroom and upstairs to the private apartment. All was silent. He heard the servant girl snoring.

From the hallrack he took M. Bedor's sword-cane—which experts had testified too large to make the wounds! "With this I can defend myself," he said to himself. He waited under the steps.

M. Bedor came at last, lamp in hand. "I though he saw me," says the assassin, "and that look was fatal to him. I saw red. I jumped out and thrust him through the stomach. He fell on me. We both rolled down the stairs. I got up. He was gasping, the blade still in him. I pulled it and thrust again."

The rest was easy to understand. He took Bedor's keys to open the safe—it had no combination—and returned them to the victim's pocket afterward. He dared not touch his personal valuables—he took only the secret fund of several thousand francs. He took the lamp to see by, naturally. One mystery only remained. It remains to this day.

"How did you get out the street door?" he was asked.

"By a providential accident," replied the assassin. "When the janitor and coachman made their patrol, I thought I was lost. Still I ran silently in the shadows of the courtyard as they entered the salesroom. To my great surprise I saw a ring with two keys shining in the street door. I turned the key, opened the door and fled. How the keys got there was a mystery to me!"

It is still a mystery.

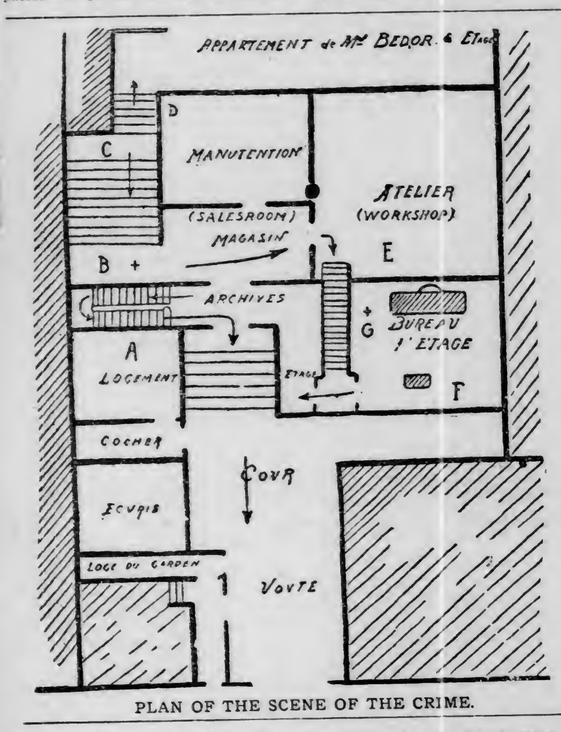

PLAN OF THE SCENE OF THE CRIME.

IN THE VICTIM'S CLOTHES, WITH HIS FACE "MADE UP" LIKE BEDOR'S.

A Thoughtless Druggist.

ONLY a thoughtless druggist would offer a preparation without the signature of Chas. H. Fletcher when Castoria is called for; the "delicate, faint and flickering light" that joins baby's life to its devoted parents being too sacred, to the self-respecting druggist, to be trifled with.

For over thirty years Mr. Fletcher has given, and still gives, his personal attention to the preparation of Castoria. It has won the confidence of mothers and physicians everywhere—never harmed the tiniest babe. This cannot be said of Imitations, Counterfeits and the "Just-as-good" rot.

The thoughtless druggist only offers the counterfeit because of a few pennies more profit. Any new preparation can be but an experiment, and they are experiments—mere guess work—irrespective of what their sponsors may say for them. It is experience of over thirty years, against wild and injudicious experiment.

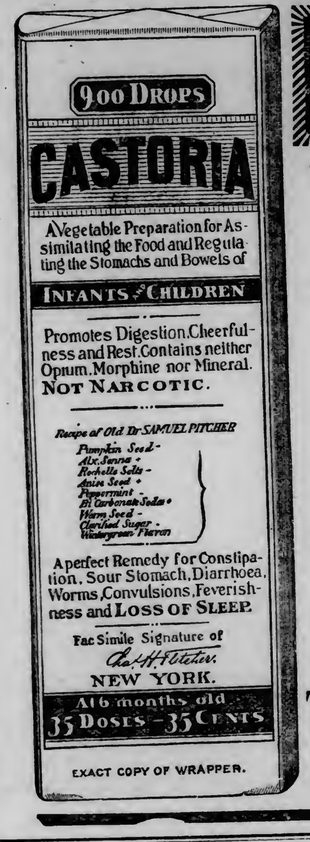

EXACT COPY OF WRAPPER.

CASTORIA

The Kind You Have Always Bought, and which has been in use for over 30 years, has borne the signature of Chas. H. Fletcher and has been made under his personal supervision since its infancy. Allow no one to deceive you in this. All Counterfeits, Imitations and "Just-as-good" are but Experiments that trifle with and endanger the health of Infants and Children—Experience against Experiment.

What is CASTORIA

Castoria is a harmless substitute for Castor Oil, Paregoric, Drops and Soothing Syrups. It is Pleasant. It contains neither Opium, Morphine nor other Narcotic substance. Its age is its guarantee. It destroys Worms and allays Feverishness. It cures Diarrhœa and Wind Colic. It relieves Teething Troubles, cures Constipation and Flatulency. It assimilates the Food, regulates the Stomach and Bowels, giving healthy and natural sleep. The Children's Panacea—The Mother's Friend.

GENUINE CASTORIA ALWAYS
Bears the Signature of
Chas. H. Fletcher.

The Kind You Have Always Bought
In Use For Over 30 Years.
THE CENTAUR COMPANY, 77 MURRAY ST, NEW YORK CITY.

A SIDELIGHT ON CRUSADES, MEDICAL AND OTHERWISE

By Leonard Darbyshire, Publisher of "Spare Moments," Rochester, N. Y.

There's a wonderful and subtle power in the printed word. There's something in the appearance of a statement in cold type which makes you believe the thing is so.

There's the case of your friend Jones. You've known Jones ever since you were kids together at school. Always liked him and you'd trust him with everything you possess—that is to say you would until this morning. But this morning's paper says he's disappeared, and it's suspected that his books at the bank will show a shortage, and he's probably got away with 'steen thousand dollars. Too bad! But there always was something you didn't like about Jones, now that you come to think about it. It's true that nothing has been proved against Jones yet. Hasn't even been arrested. But, of course, he will be, and he'll get what's coming to him, and serve him right.

Everybody's crooked anyway. There are no honest people left. Every institution and organization is run by grafters, and every man you meet is a rascal. In fact, we, the citizens of these United States, are a lot of robbers and thieves.

Who says so?

The yellow journals.

And the great mass of supposedly intelligent people in this country—men believe in their country, and who would fight for it from the drop of the hat—give unthinking credence to the mess of stories served up by certain daily papers and monthly magazines.

As a result we find today this whole country in a state of absolute hysteria.

One magazine accuses the entire United States senate of "treason." Treason is an ugly word, and neither the writer of the article nor the editor of the magazine can make good a charge of such a nature. While there may be individual senators who ought not to be where they are, yet the majority of the men in the senate are just as honest and as patriotic as the people who are bringing such wholesale charges against the body—and perhaps more so.

Another magazine attacks the railroads. The railroads probably deserve it. I don't own a single pass on any road, and pay my fare like any other man, and I'm willing to roast the railroads either singly or as a whole, yet I cannot close my eyes to the evidence before the interstate commerce commission this past month which shows that in order to save money on their freight bills certain New York merchants deliberately falsified their statements to such an extent as to result in a monthly loss to the railroads in these few cases alone of something like $18,000. But you bet there will be no magazine article on this side of the railroad question.

The insurance companies have been exploited to the limit. It is true that the conduct of these great corporations has not been what it should have been. But the wild statements and scareheads of the yellow journals have done more harm to the very people they claim to be championing than if the companies had one and all failed and cheated every policy holder out of his just dues. Listen to District Attorney Jerome on this very subject.

"What has been the effect of this? I was informed the other night by a director of the Mutual Life that nearly $100,000,000 in policies had lapsed in the last year. What policies were they? Those from $1,200 to $3,000—the policies of the poor—had lapsed. They had taken the cries of these wild newspapers. No one could doubt that these companies are solvent as the United States government. But they had been scared by these hounds of yellow journalism, and the poor motormen, and conductors, and mail carriers have let their policies lapse. The newspapers have driven from their protection the wives and children of the poor."

No nation ever built its national life on the warp and woof of perjury, tort and larceny.

The United States never reached its present proud position as a world power by lying, thieving and blackmailing.

Yet today you would think, from reading certain publications that this country was setting its course on this foundation.

Under the guise of leading public opinion certain journals are daily and monthly serving up "hot stuff" simply because it is popular with the unthinking multitude, and therefore results to the financial profit of the writers and publishers.

In other words these publications are engaged in exploiting the baseness of a part of the American people and American institutions, not from patriotic or civic pride but for "what there is in it."

Take the so-called "crusade" against patent and medical advertising as a case in point.

Under the guise of protecting the dear public The Ladies' Home Journal and Collier's Weekly have published a series of articles against the use of patent medicines, or in other words against the use of any medicine other than that taken under a doctor's prescription. Because these particular publications do not, for business reasons which apply especially to their own publications, allow the medica ladvertiser to advertise in their columns they want to make it impossible for other magazines to publish such advertisements, and further they want to compel the liberty loving American whenever he is sick to pay a fee of $2 to his doctor in addition to what he will have to pay for the prescription. And because of this entirely personal desire on their part they have proclaimed every medicine not given and prescribed by a physician as a "fake" and, assuming that the American people are babies or fools they have appointed themselves guardians to keep them from being deceived by the wicked medicine makers.

Now I have neither the space nor the desire to enter into a discussion of the merits or demerits of patent medicines. I hold no brief for the patent medicine man. I simply bring the matter up in these columns in reply to a number of letters which I have received criticizing me for inserting certain advertisements in Spare Moments. The writers of these letters I know to be readers of the magazines above referred to, because of their parrot-like request that I shall "leave out those fake medical ads." These critics don't know the ads are fakes. They've simply read certain articles. Let them therefore hear some evidence on the other side.

In the first place the charge that all patent medicines are fakes, and all medical advertisers are fakirs, is on the face of it absurd. There are shyster lawyers and clergymen who are a disgrace to the cloth but you don't condemn the entire legal and clerical professions because of a few black sheep in the flock. How many patent medicines are fakes, or how much merit the others possess I don't propose to say, and it is unnecessary to even discuss this for the reason that where a man is found to be conducting a fake business he is speedily taken care of by the United States government, and on the other hand, a man who knows anything about advertising can figure out for himself that there is no profit in advertising a fake remedy. In tais connection let me quote an editorial by the publisher of The Topeka Daily Capital.

"The vending of proprietary remedies is a commercial proposition. Those who engage in the business do so with the expectation of making a profit. The profits of a proprietary remedy lie, not in the sale of a single bottle, but in its continued use. It costs more to attract a John Jones' attention and place a bottle of medicine in his home that Mr. Jones pays for the bottle at the drug store. Unless he can be induced to continue the use of the remedy in his family his patronage is not only valueless, but is secured at a loss to the manufacturer. If Mr. Jones finds the remedy has no merit he will not continue its use. A plant for the manufacture or a proprietary medicine used on a large scale, costs a lot of money. The advertising necessary to create a demand for the medicine costs a lot more. No sane man would imperil his investment of hundreds of thousands of dollars by putting upon the market a remedy in which he did not believe. He could not afford to take the chance of having his entire investment swept away, nor the probability of becoming entangled with the law, by putting upon the market a remedy which would work harm to the human system."

According to Collier's, no medine should be taken except on a physician's prescription. Very good. Let us here introduce the word of a doctor as reported in the columns of a medical journal on this subject of prescriptions. Dr. Frank Billings of Chicago, a man away up in his profession, recently delivered a lecture which was fully reported in the Journal of the American Medical Association. Dr. Billings said:

"The statement is made that in New York city about 70 per cent of the prescriptions filled in large drug stores call for proprietary preparations. This statement is a general one and probably indefinite. In Chicago I have secured data from two stores. In one down-town store 42 per cent of the prescriptions contain proprietary medicines. This pharmacy fills the prescriptions of physicians who occupy high places in the profession. The second drug store is in a residence neighborhood where chiefly prescriptions of the family physicians are filled. This showed about 50 per cent of out and out proprietary mixtures, or containing in part proprietary chemicals and drugs. One prescription was for Castoria and California Fig Syrup, equal parts, with directions to take a teaspoonful every two hours."

In the same medical journal of Sept. 9, 1905, doctors are told that no proprietary medicine should be delivered in the original package. The reason for this is plain. If the patient knows what kind of patent medicine he is getting, he is going to get it for himself next time and eliminate from his expense account the fee charged him by the doctor for simply writing a note of instruction to the druggist, telling him what patent medicine the patient is to receive.

As a matter of fact, nine-tenths of the so-called patent medicines are long-tried physicians' prescriptions. Further, there are 12,000,000 homes in the United States where they have been tried, and where trial has proved their efficacy.

And if you want to do a little investigating on your own account, go and ask your druggist if he has noticed any falling off in his sales since these alleged exposures.

This so-called exposure of patent medicines by the journals referred to is simply a play to the gallery, an advertising scheme and a boomer of circulation in certain quarters. One of the journals, for instance, is making a special energetic canvass everywhere for subscriptions from physicians, thus making itself admittedly an organ of the medical fraternity. It is purely a matter of business. These publications carry a large amount of advertising of automobile and other articles which only the very rich and well-to-do can afford to buy, and the advertisers of these luxuries object to medical advertisements being next to their advertisements. Further, most of their readers can afford to pay $2 a visit to a doctor, therefore it wouldn't pay the medical advertiser to use these papers anyhow. On the other hand, magazines that appeal to the people and published at a popular subscription price cannot get the advertising of automobiles and similar luxuries, for the reason that their readers can't afford to buy automobiles.

And the self-constituted guardians of the health of the American public are just as inconsistent. The Saturday Evening Post, for instance, published by the same company that issues the Ladies' Home Journal, will not publish whisky ads, but does publish advertisements of beer, and full page advertisements of cigarettes. And I'd sooner see my boy drink whisky than become a cigarette fiend. And while it was a former editor on the staff of one of the Curtis publications who was first to make public the deadly secret of the cigarette, the present editor, and champion and self-appointed father confessor of the women of America is, I am told, an inveterate cigarette smoker. And as a last word on this subject, it may be said that both of the publications, now vigorously declaiming against medical advertising, were only too glad to accept it in the early years of their publication, and it's dollars to doughnuts without the help they received through that advertising, they would not have survived and be alive today.

But the most remarkable phrase of this denunciation is the fact that these journals do not see that they are fouling their own nests and casting discredit on all advertising. Says the average man to himself after reading one of these diatribes: "This patent medicine ad reads honest enough, yet Miner's Weakly says it's a fake. Then how about the piano ad and the automobile ad, and this ad of a set of books. They read honest and straightforward, but how do I know they're not just as much a fake as the medicine ads. I guess all the advertisers are fakirs anyhow." And you can't blame him for reaching such a decision.

And as an indication that the present hysterical era of crusades and exposures has about run its course, they are telling a story about a certain magazine that, rather late in the day was going to fall in line and do a little exposing itself. They hired a gentleman who had had large experience on one of the yellow journals, and who was prepared at five minutes' notice to expose anything and anybody. They held an editorial conference, and talked for two solid hours, at the end of which time they couldn't find anything to expose. Then they woke up and concluded that perhaps there was some good left in the world after all, and they decided to go ahead and build up their magazine on that basis.

So let us take for our motto:

"IF YOU CAN'T BOOST, DON'T KNOCK"

and maybe things won't look so bad as some people would have us believe they are.

On the day that you make your first purchase of real estate, you become important to Duluth and the city becomes important to you. The real estate ads. should mean much more to you than a mere certain number of lines of type.

LINCOLN'S GREAT WAR SECRETARY

One of the Commanding Figures of the Civil War.

Life-Sized Portrait of Stanton Presented to Steubenville.

Steubenville, Ohio, April 21.—The presentation of a life-sized portrait of Edwin M. Stanton, Lincoln's great war secretary, by Eliphalet F. Andrews of Washington to the Bar association of this, the birthplace of Stanton, serves to call to mind one of the most commanding figures of the Civil war—the greatest war secretary the United States has ever seen.

The event synchronizes happily with the fact that just now another illustrious son of Ohio occupies the chair once held by Stanton, and the only thing that marred the occasion was the unavoidable absence of Secretary Taft, whose Washington duties prevented him gracing so auspicious an occasion.

In his absence, Gen. Worthing of Washington City, a personal friend of Mr. Stanton, was selected to make the address, and the occasion was further enhanced by the presence of Eliphalet Andrews, the artist, himself a native of Steubenville, with boyhood remembrances of the subject of his brush, but for many years a resident of Washington, where his life-sized picture of Mrs. Rutherford B. Hayes still adorns the White House, and where for a long time he was curator of the Corcoran art gallery.

Col. John J. McCook of New York, whose brother was a law partner of Stanton in Steubenville, was also present, and has commissioned Mr. Andrews to paint a duplicate of this portrait for Kenyon college, at which both he and Stanton were students.

Since the time George Washington named his old companion in arms, Henry Knox, to be the first secretary of war of the United States, the state of Ohio, plethoric in great men, has supplied seven of her sons to this office. President Jackson in 1831 selected Lewis Cass of Ohio. Tyler ten years later appointed John McLean. Lincoln selected Stanton in 1862. Grant, after employing Gen. Sherman as secretary pro tem. in 1869, chose Judge Alphonso Taft, father of the present secretary, in 1876. McKinley selected Russel A. Alger, also a native of Ohio, and Roosevelt selected William H. Taft.

Ohio's wonderful roll of public men is certainly stupendous. Omitting such United States senators and congressmen as Ben Wade, Giddings, Thurman, Allen Payne, Benjamin Tappan, John A. Bingham and a host of others, Ohio still has this wonderful list of presidential and cabinet officers:

Presidents—U. S. Grant, R. B. Hayes, James A. Garfield, Benjamin Harrison and William McKinley.

Vice presidents—Thomas A. Hendricks, Charles W. Fairbanks.

Secretaries of state—John Sherman, William R. Day, John Hay.

Secretaries of the treasury—Thomas Ewing, Thomas Corwin, Salmon P. Chase, John Sherman, Charles Foster.

Secretaries of the interior—Thomas Ewing, Jacob D. Cox, Columbus Delano.

Postmaster generals—Return J. Meigs, Jr., William Dennison.

Secretaries of war—As given above.

Chief justices of the supreme court—Salmon P. Chase, Morrison R. Waite.

Justices of the supreme court—Stanley Mathews, E. M. Stanton, W. R. Day.

In other words, every president of the United States, elected to that position from the time of Abraham Lincoln to Theodore Roosevelt, with the exception of Grover Cleveland, was a native of Ohio.

The bar of Jefferson county, of which Stanton was a member, was in his day a very notable one, and the circuit in which he practiced contained many men of the highest legal attainments. George W. McCook of the famous family of "fighting McCooks," was Mr. Stanton's law partner. So was Benjamin Tappan, afterwards a United States senator. John A. Bingham, Gen. Samuel Stokely and many others were contemporaries of Stanton in this city.

The industrial strides which have taken place throughout the Ohio valley have made many changes in this sedate old town as Stanton knew it. His birthplace, the Turnbull book store, where he worked to earn enough money to send him to college, and almost all the men of his day have long since passed away. Like the Tafts, like John Marshall of Virginia, whom Adams made secretary of war in 1800, and Marcy of New York, who served for Tyler in 1845, Stanton was essentially a lawyer. He was born here Dec. 19, 1814. His father was Dr. David Stanton, a well-known physician, and his mother was formerly Lucy Norman, a daughter of a Virginia planter.

On the death of Dr. Stanton in 1827, Edwin, the oldest of four children, then 13 years old, was forced to seek immediate employment, and was given a position as clerk in Turnbull's book store at a meager salary of $4 per month.

Devouring all the reading matter the store afforded, and devoting his evenings to instruction under the Rev. Buchanan, he toiled for four years in order to obtain sufficient funds to permit him to enter Kenyon college. These savings permitted him to remain only three years in college, and he was again compelled to seek employment from his former employer, who had then removed to Columbus.

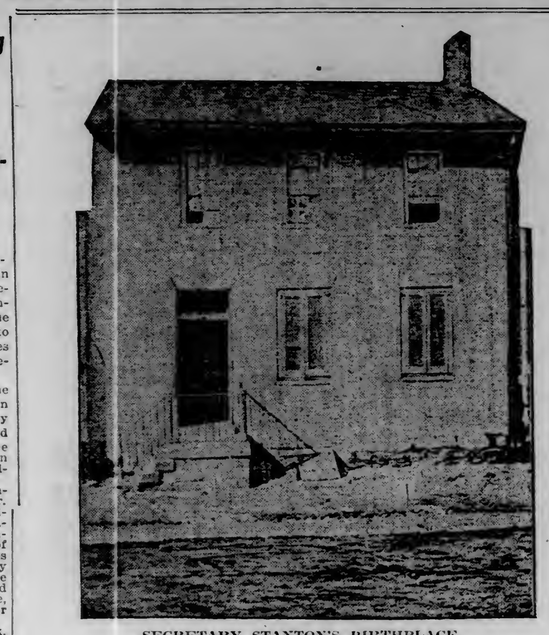

SECRETARY STANTON'S BIRTHPLACE, North Third Street, Steubenville, Ohio.

Finding his earnings were not sufficient to gratify his ambition to complete his course at Kenyon, young Stanton took up the study of the law for himself.

The year 1836 was an important one in his history. He was admitted to the bar at Cadiz, in Harrison county, adjoining his own home, married Miss Mary Ann Lamson, and took up his practice of law the fololwing spring.

Stanton seems to have made a good impression in the county at the very beginning. He was elected prosecuting attorney during the first year of his practice, and then, within a space of two years, he again removed to Steubenville with a determination to go into partnership with Benjamin Tappan, who had just been elected United States senator. His reputation and business increased steadily throughout the circuit, and the tide of his prosperity knew no returning ebb.

In 1844 Stanton sustained the loss of his wife, and three years later, seeing the need of a wider field, he removed to Pittsburg, deciding in favor of that city as against Columbus, partly, it is said, because he could journey by steamboat to Steubenville for Sunday with his mother, to whom he was ever devoted. He continued to be a citizen of Ohio, however, retaining his home for his mother's use, and continuing his partnership in the law firm of Stanton & McCook.

On June 25, 1856, while still residing in Pittsburg, Stanton married Miss Ellen M. Hutchinson, daughter of Lewis Hutchinson, a wealthy editor of that city.

Then, after ten years of Hilpmectice, "the rare ability, learning and success of which," said a distinguished contemporary, "may be traced in contemporary reports, he removed to Washington, soon to enter upon that public career which made his name famous wherever civilization had a foothold, and patriotism, loyalty and courage had admirers."

Stanton had already made a national reputation at the law by reason of a case in the United States supreme court, which is known as the "Wheeling bridge case."

With the magnificent growth that Pittsburg has since attained, with the score of bridges that span the Ohio river from Wheeling to Pittsburg now, it is difficult to realize that the entire state of Pennsylvania half a century ago was greatly concerned lest the city of Wheeling might by the construction of a bridge across the Ohio river make that city the head of river navigation, and shut Pittsburg entirely off therefrom.

Yet such was the case, and it was through the legal acumen of Edwin M. Stanton that this threatened obstruction was forever prevented. The bridge company was operating under a charter granted by the state of Virginia, to which Ohio on the opposite side consented, and the question was how could authority be found to interfere? How could the state of Pennsylvania be made to appear as an injured party in the sense which would bring her within the right to institute an original suit against the company in the supreme court of the United States? Mr. Stanton solved this problem by discovering a clause which provided that in all cases in which a state is a party, the supreme court shall have original jurisdiction, and so the injunction was brought in that court.

He immediately filed with the clerk of the supreme court a bill of complaint on the part of the state on behalf of its attorney general and in the September term appeared before Justice Grier, sitting in chambers in Philadelphia, and moved his injunction. The grounds of the complaint were so novel that the justice declined to grant it, declaring that the question should be submitted to the full court.

Leading members of the Pennsylvania bar regarded Mr. Stanton's proposition as "far-fetched." The Virginia attorneys treated the suit with derision. Unmoved by discouragements, Stanton appeared before the supreme court and moved for the injunction. His argument exhausted the history and the lay of the subject. It stands in the thirteenth volume of Howard's United States reports as a model of its kind. The court sustained the young Pittsburg lawyer on the question of jurisdiction and ordered a reference to a special court commissioner to decide the facts. The commissioner reported that the bridge was an obstruction. The court rendered a full decision sustaining Mr. Stanton in all the constitutional law points and ordered that the bridge must be altered within a fixed period of time or removed.

"Stanton," says a biographer, "won a complete triumph. In the face of a powerful army of antagonists, he established the right of Pennsylvania to bring suit at once in the highest court. He was sustained on the constitutional power of congress to maintain the free navigation of the Ohio river against any impediment under state authority. He had prevailed on the dispute of the question of fact and was held to have sought the remedy appropriate to the case." "The Wheeling bridge case," says another lawyer, "was the greatest legal work of Mr. Stanton's life."

The great work which occupied six years of Mr. Stanton's public in Washington, beginning with his service to the Union as attorney general in Mr. Buchanan's cabinet, his strenuous services as secretary of war, closing with a death-bed commission as a justice of the supreme court of the nation, is too much a part of the history of the country to be summarized into the columns of a newspaper.

His appointment as secretary of war was hailed throughout the country with universal applause. Through such a representative man, the whole body of Union Democrats were soon to learn whether it was Abraham Lincoln, a Republican president, or George B. McClellan, a Democrat general, who was inviting political and financial disaster and foreign intervention, by failing to use the army which the uprising of a great people had provided to crush out the rebellion. The effect upon the country of Mr. Stanton's appointment was electric. The people knew that the cause of the year's inaction by McClellan would now be fully disclosed.

It is difficult to imagine or convey any adequate idea of the daily work of the war department at the beginning of Mr. Stanton's career in 1862.

"The hotels and barrooms of Washington," says a writer of the time, "swarmed with newly made generals, appointed upon influences which could not be ignored, and whose services in some instances were as valuable as they would have been in the field had the army been in motion. The capitol was a sort of loafers' paradise, if only the loafer knew where to find it. Officers obtruded themselves into the war department, absenting themselves from duty without leave in order to apply in person for a leave of absence."

Aside from the necessity of personal contact with this horde of incompetents, Stanton was holding daily consultation with the chief of every bureau of his department, requiring and receiving from each full information as to the organization and equipment of the army. He was in constant touch with the congressional committees which had to do with military questions, constantly advising and informing the president upon all questions relating to the service, directing and counselling the generals in the field, and with steadfast devotion to his country piloting its armies through the tortuous channels of the Civil war.

Lincoln's final order displacing McClellan as general-in-chief and ordering all department commanders to report directly to the secretary of war devolved upon Mr. Stanton a duty which one may only imagine should Emperor William of Germany have deposed Von Moltke and required Bismarck to act not only as chancellor, but director of the army as well.

The military appropriations by a single congress during the last year of the war amounted to over $516,000,000, a large portion of which, of course, was disbursed by the secretary of war. Then when the end came, Mr. Stanton reduced the army, footing from over the million mark, which existed after Lee's surrender, to a thin 60,000 men in two months.

The worl dalso knows the subsequent story of Andy Johnson's order removing Stanton from office, of the senate's refusal to obey the president's request, of the institution in the house of representatives on the same day of a resolution declaring "that Andrew Johnson, president of the United States, be impeached for high crimes."

Undermined in health, Mr. Stanton died in Washington upon the day before Christmas, 1869, four days after President Grant had commissioned him to be a justice of the supreme court of the United States.

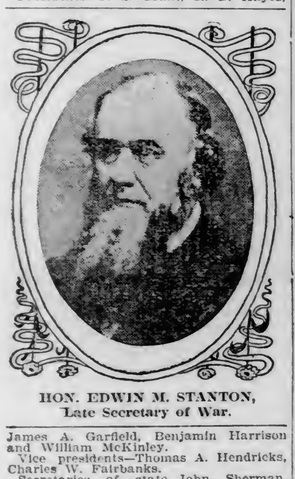

HON. EDWIN M. STANTON, Late Secretary of War.

ELIPHALET F. ANDREWS, The Artist, Related to S. L. Frazer and Mrs. Thomas S. Wood of Duluth.

EVELETH.

(Continued from page 15, second section.)

near Wahlon Lahde hall. He was obliged to shoot the animal. This was referred to the committee on claims. Messrs. Gleason, Murray and Thibault compose this committee.

N. J. Paulson again made claim for damages done to his sidewalk by the contractors putting in the city water works. He originally asked $50 damages, the city engineer allowed him $25 and this the council instructed Dowling Bros. to pay. Mr. Paulson informed the council that he has not been able to secure a settlement.

City Treasurer W. J. Davey reported he had received $500 from the bonding company to cover the defalcation of Louis Larson, the former city clerk. The city is still out about $200, but it was decided to give Mr. Larson a chance to make this goood within the next two years. R. R. Trezona, general manager of the Fayal, through Engineer Knight, requested the council to make a case on what they would supply the Fayal location with 25,000 gallons of water daily. This was refurred to a committee which will report at the next meeting.

The salary of the assessor, John J. Murnik, was fixed at $175 for this year and $125 for next year. The clerk was instructed to advertise for bids for leveling off a 3-acre site at St. Mary's lake and W. T. Bray was asked to draw plans for two five-room cottages to be occupied by the pumpmen at the lake. The council also ordered some more sidewalks and crossings built in different parts of the city.

Mrs. Robert B. Myers departed Monday for an extended visit with her parents at Houghton, Mich.

Miss Minnie Massuci and Louis Belanger, the latter a popular barber, were united in marriage last Monday by Father Floyd at St. Patrick's church. The bride is the daughter of Mr. and Mrs. Peter Massuci. Mr. and Mrs. Belanger went at once to housekeeping in one of the Matt Anderson flats on Adams avenue.

Next Friday evening at Vail hall will occur the concert given under the auspices of the Fayal fire department. Besides several selections by this excellent band, there will be a reading by Miss Cora Williams, chorus by a glee club, "Songs of the South," by Jacob Saari, vocal solo by Miss Sara Bowers, a clarionet solo by H. Sholund, vocal solo by Miss Emily Scott, cornet solo by Axel Sholund, and a piano solo by Miss Pauline Rabinowitz.

Mrs. H. E. Nichols of Wasseau, Wis., is a guest at the home of her son, M. E. Nichols, and will remain for some time.

The funeral of Mr. and Mrs. James W. Falks' little boy, James W. Falk, Jr., who was accidentally poisoned, was held from the Methodist church Thursday afternoon, Rev. R. J. Taylor officiating. Six little boys acted as pall bearers and the Knights of Pythias lodge, of which Mr. Falk is a member, attended in a body. The floral offerings were beautiful, including many bunches of Easter lilies, carnations in profusion, and among the set pieces was a white dove. The littles casket was placed in a white hearse drawn by white horses and taken to Virginia where a second service was held at the Lutheran church there. Interment was in Virginia cemetery, where Mr. Falk has a brother buried. Much genuine sorrow was felt for the loss of this beautiful little boy, who up until that very day had been in the most robust health.

Judge J. B. Middlecoff of Duluth was in town Wednesday.

Max P. Shapiro of Duluth transacted business here this week, returning to his home Friday noon.

The Popular Efferv-escent Cure for Constipation

TARRANT'S SELTZER APERIENT

Biliousness, Disordered Stomach

Contains no heart depressing, dangerous drugs.

Promptly effective. No griping or unpleasantness. Of such unusual excellence that it has been

sold on merit more than 60 years.

At Druggists, 50c and $1, or by mail from THE TARRANT CO., 44 Hudson Street, N. Y.

PARK RAPIDS

Park Rapids, April 21.—(Special to The Herald.)—Last Friday Mr. and Mrs. Bartlett Plummer of this place celebrated their golden wedding by inviting a number of their friends to their home to help them make merry over the occasion. There were about thirty present. The rooms were decorted with gold paper and potted plants. A dainty luncheon was served, and all report a pleasant time. The guests left Mr. and Mrs. Plummer a substantial remembrance.

Married, Monday, April 16, 1906, by Justice T. C. Meyers, at his office in Park Rapids, Phillip Prior and Louisa Ferguson.

Died, Saturday, April 14, 1906, of dropsy, Mrs. W. M. Monteney, aged 39 years, at her home near Lake George, Hubbard county. The remains were brought to Park Rapids for interment, Rev. W. T. Milliken conducting the funeral service. The deceased leaves a husband, one daughter and five sons to mourn her loss.

Last Saturday the state land sale was held at Park Rapids. State Auditor Iverson conducted the sale in person. There was not a very large crowd, owing to the inclemency of the weather. However, there were about 3,000 acres sold. One piece containing thirty-five acres, situated at the outlet of Potato Lake, sold at $3 per acre. L. H. Rice of this place was the purchaser.

Hugh Campbell went to Otter Tail county Tuesday to work for the Jewell Nursery company for a few weeks.

Rev. E. A. Cooke was a passenger to Crookston Monday to attend conference.

Miss May Tolland came up from Wadena Saturday to spend a few days at home with her parents, Mr. and Mrs. James Tolland.

Mrs. Cole Campbell returned home Tuesday, after visiting a while with friends at Gordonsville.

Mrs. Phillips, who has been visiting at Lake George, returned home to Owatonna Monday.

Grant Vanderhoff went to Wadena Thursday evening to meet Mrs. Vanderhoff and children on their way home from Cody, Wy.

The Wilson Logging company this week shipped about sixty head of horses to Western Montana, where they will work on an extension of the road.

Andrew Steensland returned home Tuesday from a trip to his former home in Lac qui Parle county.

Miss Easter sale, conducted by the M. E. ladies last Thursday, netted the society about $40.

M. S. Mattby has given possession of the Central hotel to C. F. Crooks, who took charge Wednesday. Mr. Crooks is well known by those who seek hotel accommodations and will make a good landlord.

Mr. Bogerding of the Melrose Lumber company was in town Wednesday, being interested in the disposition of affairs in connection with the Latona mill.

Mr. and Mrs. Fairchild of Kasson visited at the home of their daughter, Mrs. Houston, last week, returning home Tuesday.

J. H. Conrog of Montevideo has been in town the past week, having invested in some Hubbard county land.

A. W. Rehard of Ageley called on Park Rapids friends Tuesday. Mr. Rehard is now in the employ of the Red River Lumber company.

The fire department held a meeting on Wednesday evening and decided to send a running team to the tournament at Cass Lake.

James Jerrard of the St. Cloud Journal-Press was calling on friends in Park Rapids Tuesday.

Mrs. C. B. Plummer, a sister-in-law of Mr. and Mrs. B. Plummer, came over from Hawley to attend their golden wedding.

Miss Helen Maas, who has been assisting Mr. Bouch in the county treasurer's office, went to St. Cloud Monday for a week's visit.

Mrs. Hugh Leedle of Talermo, N. D., arrived Saturday, called by the sickness of her father, Oliver Phipps.

W. C. Smith and family drove to Menahga Sunday to attend the funeral of Arthur Notine.

Mrs. Lumm of Memphis, Tenn., accompanied by her four children, are visiting at the parents, Mr. and Mrs. B. Plummer.

Mrs. G. J. Harding left Tuesday for Williston, N. D., where Mr. Harding will locate.

George Hilderbrand of Minneapolis was a caller in town the first of the week. His business was investing in real estate.

D. Mandigo returned to Park Rapids last Thursday evening, after having spent the winter traveling in the Southern states and Texas.

Mrs. Starr left the first of the week for an extended visit with Minneapolis friends.

The ladies of the Baptist work circle will hold their annual meeting for election of officers next Thursday, April 26, at the home of Mrs. Alex Kerr.

TOWER

Tower, April 21.—(Special to The Herald.)—Mrs. L. Engle of Duluth spent Easter here visiting her parents, Mr. and Mrs. J. R. Cass of the Meridian hotel.

Mr. and Mrs. McMan and little daughter of Two Harbors arrived here Saturday evening and spent Easter at the home of A. D. Fuller.

W. M. Coss returned Monday from Duluth, where he was for a few days looking after business matters.

John Fuller of Two Harbors arrived here Saturday evening to visit his relatives here.

Miss Mamie Murphy of Eveleth, Minn., arrived here Tuesday evening to visit her parents, Mr. and Mrs. J. D. Murphy, and she also attended the Easter ball given here Tuesday evening.

Mrs. E. J. Atkins returned Monday evening from Duluth, where she has been for the past few days visiting friends.

G. A. Whitman of Eveleth was here Monday looking after business matters.

John Humble was a visitor to Two Harbors Monday, and he also attended the dance given at that place.

Miss Mabelle Cass returned Tuesday evening from Two Harbors, where she was visiting friends, and she also took in the Easter ball given at that place.

Miss Winnifred Campaign returned Tuesday from Two Harbors, where she visited friends and also attended the Easter ball given at that place.

Mrs. Levy Wilson left Monday for Duluth, where she will visit friends for a few days.

M. J. Murphy came up from Bassett Tuesday evening to visit his parents, Mr. and Mrs. J. D. Murphy, and to attend the dance given at this place.

Edward Cass of Superior spent Sunday here visiting his uncle, J. R. Cass.

Fred Palmer of Two Harbors arrived here Tuesday and will be employed as switchman on the Duluth & Iron Range railroad.

J. M. Brown of Two Harbors came up Tuesday evening to attend the dance given here.

Mr. and Mrs. R. Fitzgerald left Friday morning for Duluth. Mr. Fitzgerald returned Saturday, but Mrs. Fitzgerald will visit friends for a few weeks.

Misses Upham, Murray, Brostedt and Killen returned Saturday from their homes, where they spent a few days visiting their friends and relatives.

W. H. Congdon, Jr., and son Guerden returned Friday evening from Duluth, where they were to attend the Scottish Rite Masons.

Max Shapiro of Duluth was a business caller in the city for a few days the fore part of the week.

Dominick Bretto of Hibbing was here for a few days the fore part of the week, looking after business matters.

Mrs. Emil Straus and little son arrived here Thursday and are guests at the home of Mr. and Mrs. W. J. Jally.

Miss Anna Paftman of Virginia returned to her home Monday after a few days' visit here with young friends.

The Easter ball given Tuesday evening was a grand success, and all present report having a good time.

Richard Vall of Duluth was a Tower visitor Thursday and Friday of this week.

SPARTA

Sparta, April 21.—(Special to The Herald.)—Mrs. C. T. Long visited relatives in Biwabik Friday.

George A. Perham of Eveleth was a Sparta visitor Thursday.

N. J. Colvin and D. M. Mouser were Eveleth visitors Thursday.

Ransom Metcalf of Virginia was in town Wednesday on business.

Mike Cronin transacted business in Virginia Wednesday.

Peter Cosgrove returned Friday from St. Cloud, where he went with Sheriff Bates to take some prisoners to the reformatory.

The Oliver Iron company has suspended logging operations at its camp, mile X 21. It has cut and loaded about 14,000,000 feet of logs and mining timber this winter.

D. M. Mouser went to McKinley Friday to relieve Agent Cavanaugh at that point for a couple of days.

A. C. La Duc of the Oliver Iron company was a range visitor Friday.

Mrs. W. E. Bender is visiting relatives in Two Harbors this week.

Dr. Harwood of Eveleth transacted business here Monday.

Quite a number of wild ducks are seen on Ely lake. The lake will be open by Wednesday of next week.

Mike Cronin went to Hibbing Friday on business.

James Connor is reported ill.

Mrs. Kate Samuelson will move to Bayfield, Wis., next week.

GRAND RAPIDS

Grand Rapids, April 21.—Next Wednesday, the 25th, will be the eighty-seventh anniversary of the founding of the Odd Fellows lodge, and in honor of the occasion the members of that order in this place will give an entertainment in their hall in the evening to which all are invited.

The Rebekah ladies Easter dance Monday evening was attended by a large crowd and the receipts netted them handsomely. The ice cream spread was well patronized and assisted wonderfully in swelling the receipts.

Advices from the soldier boys state that Willie Fraser sailed Monday for the Philippines and that the rest of the squad who have enlisted from here will sail on the 26th inst.

Secretary C. H. Dickinson of the Grand Rapids Lyceum bureau, says a lecture course will be held next year with the following attractions: Hon. G. A. Gearhart, orator; Emly Waterman Concert company, Colonial Saxaphone company, Retz-Nehrbas combination, and J. Lorenzo Zwickey crayon sketches.

Mrs. Easter was entertained at a luncheon Monday afternoon in honor of Miss Emily Anderson who has spent the last three months here. She left Tuesday for Duluth to spend a short time before returning to her home in Minneapolis.

The Ladies of the Maccabees will give a card party and serve lunch in the Knights of Pythias hall on Friday evening, the 27th.

J. G. Hermes, the new overseer at the poor farm, arrived from Long Prairie, Todd county, last week with household goods and has already taken possession of the county farm. Mr. Harmes was formerly register of deeds in Todd county.

Morris O'Brien and wife were Easter guests at the pleasant home of Mrs. William Hoollihan.

Miss Hazel Wood of the Independent force, was the guest of home folks over Easter Sunday.

Mrs. W. J. Powers has been in Duluth the past two weeks visiting among numerous friends.

B. Clair and wife returned home Tuesday afternoon from their month's sojourn in the South.

Miss Nora Scollard departed Tuesday evening for Duluth on an extended visit among friends and relatives.

M. Curley, chief clerk for the Oliver Iron Mining company at Bovey, is spending a few days at Negaunee, Mich.

Mrs. F. L. Raymond is spending a few days with home folks at Bloomer, Wis.

J. S. Potter, the civil engineer, departed Tuesday evening for Rochester, where he will be joined by Mrs. Potter, who will undergo and operation at the Mayo hospital.

Mrs. C. E. Aiken was a visitor at Duluth Tuesday.

Grand Rapids friends of Mrs. Fred E. Beta were pained to learn of her sudden death at Deer River. She was 23 years old and leaves a husband and a son 11 days old.

Glenn Reed, who has been with Henry Hughes & Co. for the past two years as grocery salesman, has severed his connection therewith to engage in business with his father in Western Canada.

CLOQUET

Cloquet, April 21.—(Special to The Herald.)—Mrs. Percy Vibert visited her husband in Hibbing Sunday.

Mrs. Fred Downing died Sunday morning and was buried Thursday afternoon from St. Andrew's church. She leaves a husband and three children, two boys and one girl, to mourn her loss.

John Oberg, who was killed by a Great Northern train Thursday evening, was buried Sunday afternoon from the Swedish Lutheran church.

Dave Swenson, bookkeeper for the Northern Lumber company at Virginia, was home for Easter.

W. H. Smith was up from Superior and spent Sunday.

E. Monran was to Virginia this week.

The marriage of Miss Georgia Savour, daughter of Mr. and Mrs. Savour, and George Riley took place at the bride's home Sunday. Only immediate relatives were present.

The 14-year-old daughter of Mr. and Mrs. Johnson died Sunday morning and was buried Tuesday forenoon.

Mr. and Mrs. Kelly were in Duluth Sunday.

A daughter was born this week to Mr. and Mrs. John Mattenen.

Frank Rabidau and Miss Edna Bowman were married Monday in Carlton.

At the council meeting Monday night, Mr. Harrison of Stillwater, Minn., was present and the water franchise was taken up, but was laid to one side until next meeting on account of Alderman Stevens absent. A communication from the chief of the fire department, asking for suits for nine members, was referred to the purchasing committee. The purchasing committee was ordered to purchase a ten-horse power motor for the rock crusher.

John Cardon, who stole a fur coat from the Northern Lumber company's store last fall, was arrested in Carlton by Sheriff Lee and was brought back Wednesday and had a trial. He pleaded guilty and was fined $50 and costs or sixty days in the county jail. The fine was paid.

John Bolin, superintendent of the Diamond Match company, was at Menominee, Mich., his old home, for a few days.

Eddie Krook spent Sunday in Lindstrom, Minn.

Lawrence Smith was hurt in the Northwest paper mill Monday night.

Miss Jessie LaSalle is back with the Bell Telephone company.

A son was born to Mr. and Mrs. Fred Newman Saturday morning.

John A. Duncan spent Sunday in Duluth.

John McKenna is enlarging his ice cream parlors.

Harry Armstrong spent Sunday with his parents.

McKeon Smith has been appointed flagman at Arch street crossing.

H. M. Selmser was in Minneapolis this week.

Mr. and Mrs. Sidney M. Park of Oshkosh, Wis., is visiting her brother, A. Anger, of this city.

Rev. J. W. Lowrie of West Duluth spent a few days here this week.

Charles Keller came down from the woods Wednesday.

Claude Erving came home this week, after spending the winter in the woods keeping time for the Northern Lumber company.

Andrew Smith was arrested Thursday for non-support on charges made by his wife. He was ordered by the court to support his wife and child or spend thirty days in the county jail. Ryan, alias Burke, was sent to the county jail for fifteen days for vagrancy. He was accused of stealing a watch from a man on the island, but it could not be proved against him.

A DIFFERENCE IN LUNGS.

In the Edinburgh University three human lungs lie side by side. One is of an Eskimo and is snow white. In life, this would be ruddy with rich blood. Another is that of a coal-miner and is black. The other is of a town dweller and is a dirty slate gray, as are the lungs of most city residents. That's why consumption thrives in cities.

One reason why Scott's Emulsion does so much to keep down consumption is because it helps to keep the lungs clean and supplies them with rich, red blood. It makes the lungs germ-resisting. If the body is run down and health is at a low ebb Scott's Emulsion will build it up quickly and permanently.

SCOTT & BOWNE, 409 Pearl Street New York.

BROOKSTON

Brookston, April 21.—(Special to The Herald.)—At the conclusion of the services last Friday evening, the affairs of the church have passed quite freely. It was decided to resume Sunday school services, and heroic efforts will be made to put the church on a paying basis via the popular subscription route. attractions: Hon. G. A. Gearhart, orator; Emly Waterman Concert company, Colonial Saxaphone company, Retz-Nehrbas combination, and J. Lorenzo Zwickey crayon sketches.

Mrs. Joseph Gfroerer was a Duluth visitor Wednesday.

On Thursday evening, Mrs. H. C. Shur and Mrs. Rowe McCamus entertained a party of lady friends at the home of the latter, at a parcel shower, in honor of Miss Nora Eklund, a bride-to-be. The room decorations were hearts and gold, and very pretty. The diversion of the evening was progressive cinch, the head prize being won by Mrs. W. A. Epperson, while Miss Regina Keable captured the consolation prize. At 11 o'clock a bountiful lunch was served. The following were the guests: Mesdames Epperson, Gfroerer, Slaight, Poupore, Keable, Stein, Batchellor and Miles; Misses Lillian Poupore, Florence Stein, Anna and Regina Keable and Rachel Epperson. At 12 o'clock the guests departed for their homes, declaring that the hostesses were royal entertainers. The bride-elect was the recipient of many beautiful gifts.

Mr. and Mrs. Bilx and children arrived from the old country this week, and are staying at the Eklund home. They expect to make this country their permanent home. Mrs. Bilx is a sister of C. O. Eklund.

Preparations are being made to commence sawing logs at the mill on the north side of the St. Louis river. Several thousand feet of logs are now in the boom, and more are expected. The mill will probably start Monday, and it is hoped to run it all season.

C. D. Rutherford of Floodwood, was a Brookston visitor, Saturday.

Railroad and Main streets are being improved by the removal of a number of stumps.

Mrs. J. E. Slaight and little son returned Wednesday from an extended visit in the Twin Cities.

Pete Conley has assumed the duties of night operator, vice J. N. Roberts.

A little homesteader arrived at the claim of F. F. Slater, Monday night. Mother and boy are doing nicely.

Miss Fay has returned to her home in Hibbing, Monday, after spending a week in Brookston as the guest of Miss Rachel Epperson.

John Donley, wife and daughter arrived in town this week from Superior, and are now making their home on Mr. Donley's claim, east of the village.

Mrs. Finn will occupy her house next week.

W. Schneider left yesterday for Monroe, Wis., to spend the summer months.

H. J. McCleran, who has been employed as government scaler at camp 3, returned to his home in Bemidji, Wednesday. Mr. McCleran expects to resume his duties here in June.

John Hamberg has returned from a visit to the southern part of the state.

Mrs. A. W. Batchellor of Superior, Wis., has been the guest of Brookston friends this week.

C. A. Fuller of Cloquet spent Saturday in Brookston.

Last Sunday afternoon at about 5:30 o'clock, the old Duluth, Missabe & Northern railroad bridge, which crosses the St. Louis river at this point, was totally wrecked by the rush of ice and logs then coming down the river. It served as a foot bridge, and as it was the only means of crossing the river at this point during the summer season, its loss will be keenly felt by everyone. Persons had crossed the structure up to within fifteen minutes of the time it fell, and the fact that no one was on the bridge when the final crash came is indeed a miracle.

WALKER

Walker, April 21.—(Special to The Herald.)—Walker has organized its baseball team for the season of 1906. At a meeting held this week Ed Rogers, former captain of the Minnesota football team and a member of the baseball nine, was elected captain. Other officers are: Elmar Sundby, manager; W. T. McKeown, secretary and treasurer.

Leech lake is to have one of the largest excursion steamers on any Northern lake in commission this season, the deal being closed today for one of the Lake Superior steamers. The boat is 75 feet in length, with a 16-foot beam. It has a double deck, and the power is furnished by a 100-horse power engine. J. G. Hammer and W. C. Ritchie of this place are the purchasers. Mr. Ritchie left for Duluth Friday to see to the loading of the boat.

John Sempf returned from the Twin Cities yesterday, where he was suddenly called by news of the illness of his sister. On arriving in Minneapolis he found not only the wife, but the husband as well, laid low by a serious attack of typhoid fever with small chances of recovery.

G. Kulander this week purchased the Thomas Thompson cottage on Michigan avenue, one of the best pieces of property in the city. He will move in as soon as Mr. Thompson vacates. Mr. Thompson yesterday purchased the residence known as the Bateman property on Michigan avenue. He will make extensive repairs on the cottage this season. Another important transfer made here was the purchase of the Judge McGarry cottage on Cleveland boulevard by A. Lindeke. The consideration was $2,600.

The young ladies of the village gave a successful benefit ball at the opera house Tuesday evening, the proceeds to go toward replenishing the library. The proceeds of the ball amount to $120.

Mr. Jelly of the attorney general's office, St. Paul, was in town this week to prosecute a timber trespass case, but as the grand jury failed to turn in an indictment in this particular case, the matter was dropped.

Court was in session this week, cleaning the spring calendar in a five-days' session. There was but one criminal case on the docket, that of State vs. Fred Hovitt. This case was dismissed on motion of the county attorney. The grand jury turned in two indictments against an Indian named Joe Weaver, charging him with robbery in the second degree.

At the land sale held here 4,500 acres of state land were disposed of to prospective settlers. One of the most important purchases was the acquiring of some 500 acres along the north shore of Gull lake, this county, by Dr. Bemis of St. Paul. Mr. Bemis intends erecting two sanitariums here, one for consumptives and one for those afflicted with nervous disorders. It is one of the ideal locations of the county.

Walker, as well as other towns along the M. & I. road, are figuring on night train service during the summer months. On May 20 a new schedule goes into effect on the Northern Pacific road, giving Brainerd a train at 11 o'clock p. m. It is expected that the M. & I. road will make connections with this train. Such train service would be a boon to the summer tourists.

IRON RIVER

Iron River, April 21.—(Special to The Herald.)—Ole Berg returned last Saturday from Madison, where he has spent a couple of weeks visiting with friends and relatives.

District Attorney Morris and wife spent last Sunday with relatives and friends in Stevens Point.

James Taylor of Marquette, Mich., spent last Sunday in this city visiting with his parents and friends here.

Gust Headquest was down to Ashland last Thursday transacting business there.

Mr. and Mrs. William Tomlinson are the proud parents of a baby girl, born to them last Saturday, April 14.

George W. Cochran, the logger, arrived in this city last Wednesday morning in company with his daughter, Bessie, to spend a few days visiting with his relatives and friends.

Mr. and Mrs. Ben Nelson returned from Kansas City last Sunday evening and will spend a few months here visiting with their daughter, Mrs. Fred F. Moe of this city.

Dr. Shaw of the city of Ashland was in this city last Thursday on business.

George S. Barns of the town of Barns, purchased the residence of H. L. Nutting on Lea street, last Saturday.

Fred C. Wells, who has been at St. Joseph's hospital in Ashland receiving treatment since injuring his foot with a shot from a rifle about four weeks ago, returned last Sunday evening. The wound is healing as rapidly as possible, it will be some time yet before he will be able to get out and around again.

Robert Kinlock of Island Lone Lake, was in this city last Thursday on business.

Gordie Young of Island Lake was in the city last Thursday looking over the city.

Dr. J. A. Paterson proved up on a stone and timber claim last Tuesday in Ashland before the clerk of circuit court there.

Miss Johanna Hanson arrived in this city last Saturday from Scanlan, Minn., to spend a week or two with her parents in this city.

The fire alarm was given yesterday for a fire that caught in the slab pile east of the Iron River Lumber company's mill. The wind was blowing off the fire over the lake, and the firemen had it under control in a short time.

John Currier and Chairman Hopkins of Miss Nora Eklund, a bride-to-be. The of the town of Orienta was in this city last Tuesday on business.

Dinnis Daly of the town of Port Wing was in this city last Wednesday on business.

Chairman Andrew Lauri of the town of Oulu was in this city last Monday, he said that the committee appointed to look over the books of the town had finished their work and reported everything all O. K.

Bert Peterson was up to Duluth last Tuesday and purchased a fast horse to be in line with the other Iron River sports that had purchased fast horses last week.

ELY

Ely, April 21.—(Special to The Herald.)—J. B. Dunphy and Thomas J. Madden of Duluth were here on a business trip the first part of the week.

Postmaster William Cowling and wife are mourning the loss of their little daughter, who died Monday.

Oscar Skoglund, who has been visiting his mother for the past week, has returned to Sparta, Minn.

H. W. Underwood, left Tuesday morning on a visit to Eau Claire, Wis.

Peter Schaefer was a Virginia visitor, a few days this week.

Richard Whiteside of Duluth was in town Wednesday and Thursday.

Miss Katy Carlson of York is visiting Mrs. Gus Steinberg this week.

John Gouze has secured the beer agency for the Hamm Brewing company of St. Paul.

The three Jarich brothers, who were arrested for assault, had their hearing Wednesday. George being fined $20 and costs; Martin the same amount, and Orist $10 and costs.

William Sheridan, who has been West for the past year, arrived here Wednesday evening, on a visit with his parents, for a few weeks, after which he will depart for Minneapolis, where he has secured a good position.

Phil Mendel, who spent the winter in Florida, has returned and resumed his old position as conductor on the Duluth & Iron Range.

Tom Quale, formerly of Ely, but now night captain at the Mohawk mine in Aurora, was visiting with friends here the first part of the week.

John Densmore made a flying business trip to Duluth, Monday.

Flute Davis has returned from Portland, Or., and resumed his position as engineer on the Duluth & Iron Range.

Reginald Cowen, the little son of F. L. Cowen, is suffering from a dislocated shoulder.

The St. Croix Lumber company has just finished putting in a telephone line from Birch lake to Camp No. 3, a distance of five miles, and will probably extend it nine miles further

The Week in Stageland.

AT THE LYCEUM

Field's Minstrels Monday Night, and Swedish Dramatic Company on Thursday and Friday.

Al G. Field's Minstrels will be at the Lyceum Monday. The magnificence of the first part of this show has been a notable feature for the past twenty years, and the first part this season will be no exception to the rule.

Mr. Field this year has departed from the old custom of opening the performance with the semi-circle of artists. Instead of this, a beautiful scene representing the lobby and banquet hall of the Arlington hotel in Washington will be the first to greet the eye of his audience, and although the half-circle will be present for tradition's sake, it will be in evidence but a very few minutes. The interlocutor soon announces that all have been invited to attend a banquet by the famous Gridiron club. This is indeed flattering for there is hardly a private organization in the country better known than the Gridiron club and its annual dinners in Washington are universally famous. The club is composed of the leading newspaper correspondents of the world and the annual banquets are always attended by statesmen and diplomats in the public eye whose business and professions bring them to the national capital.

Then follows the tuneful satire which Mr. Field has christened "The Gridiron Club," in which such notables as President Roosevelt, Togo, Rojestvensky, Dr. Osler and Depew will be seen. It is a banquet of fun, full of mirth and music and the services of the entire company will be required in its presentation. The banquet comes to an end, the last speaker has finished and wine and wit have flowed freely when modern stagecraft changes that beautiful banquet hall into a sight which makes a remarkable contrast.

It is "The morning after the night before." Everything is in confusion. Chaos itself could be in a little worse plight and a drowsy waiter is seen asleep but his consternation at the sight which confronts him when he awakes, causes no end of amusement. The guests who attended the banquet roll in, not the same looking gentlemen who on the night before had sat in evening dress, immaculate, and whose wit and oratory had been perfect gems of elocution, but early morning revelers "painting the town." Their antics and funny dialogue are the laughing hits of the show.

THE METROPOLITAN

The Dainty Paree Extravaganza Company Will be Next Week's Attraction.

The Dainty Paree Extravaganza company will follow the California Girls at the Metropolitan and will at the same time be the last attraction of the season at the popular place of amusement which has housed musical burlesque and clever vaudeville during the past season.

And the old nursery rhyme which declared that the "last is best of all the game" is said to apply in this case. The company has been sojourning in the Twin Cities for the past two weeks and according to the newspapers of the two towns, has been handing out an entertainment that is not at all shoddy or frayed.

"The Marriage of Berdie" is the title of the skit which the Paree crowd sends its theatrical ball rolling and "A Merry Bachelor" is the afterpiece. Perhaps it is offered as a happy contrast to the matrimonial troubles which creep forth in the opening burlesque. At any rate both of them are said to be good and are replete with entertaining musical numbers.

The company includes Frank E. Mitchell, Billy Cook, J. Gaffney Brown, Orville and Frank, equilibrists, West and Hughes, character sketch artists, the Hydes, Fowley and Dunn Milo Vagge, the great puncher and hoop roller, May Booth, Mable Barnes, Bessie Ryan and Allie Willard.

The company will give the usual Tuesday, Thursday and Saturday matinees.

'The Land of the Sky'
—AND THE—
"Sapphire Country"

Are noted health and pleasure resort sections in Western North Carolina for either the summer or winter months. The beauties of mountain, stream and sky are equal to those of Switzerland. Hot Springs and Asheville in the "Land of the Sky" and Brevard and Lake Toxuway in the "Sapphire Country" are the objective points of interest. Excellent train service via

SOUTHERN RAILWAY
IN CONNECTION WITH
Queen & Crescent Route

Low rates. Write for booklets and particulars.

J. S. McCULLOUGH,
N. W. P. A., 225 Dearborn St., Chicago, Ill.
W. H. TAYLOE,
General Passenger Agent, Washington, D. C.
G. B. ALLEN,
Asst. Gen. Pass. Agt., St. Louis, Mo.
S. H. HARDWICK,
Passenger Traffic Manager, Washington, D. C.

THE NEW BIJOU

Clever Vaudeville Bill For Coming Week, Headed by Four Bragdons.

The Bijou will offer its patrons a vaudeville bill of exceptional cleverness for next week, including some of the foremost artists appearing in vaudeville.

The program is headed by the Four Bragdons, who are said to have an excellent character change act, in which some clever singing and dancing is introduced.

Other acts to be seen will be those of Charles Heclolr, monologist and mimic; Coyne and Tinlin, known as "America's Peerless Gymnasts;" West and Benton, late of the Primrose minstrels, and many other pleasing specialties.

The moving pictures for the week will be the best seen for some time, comprising three subjects, entitled, "The Jewelry Robbers Robbed," "The History of the Trousers," and the beautiful colored film, entitled, "Living Flowers."

Matinees are given daily at 2:45; evening performances at 8 and 9:30. There will be a special school children's matinee Saturday afternoon.

GOSSIP OF THE RIALTO

Memorial Concert in Honor of Patrick Sarsfield Gilmore---Grand Opera in New York Next Season ---Bernhardt's Great Success Financially.

New York, April 21.—May 15 has been decided upon as the date of the great memorial concert in honor of the late Patrick Sarsfield Gilmore. The concert will be led by Walter Damrosch, Victor Herbert, John Philip Sousa and Frank Damrosch. The management will have choice of practically all soloists, instrumentalists and vocalists in the city.

No more remarkable committee of arrangements has ever been in charge of an entertainment in this city. It includes Thomas M. Mulry, president; Gen. Thomas L. James and John R. Van Wormer, vice presidents; John D. Crimmins, treasurer; John P. Carter, secretary and director general; Andrew McCormack, manager; Archbishop Farley, Governor Frank W. Higgins, United States Senator Thomas M. Carter, ex-Senator Warner Miller, Seth Low, Thomas F. Gilroy, Hugh J. Grant, John Clinton Gray, Judge Morgan J. O'Brien, Recorder John W. Goff, Perry Belmont, Gen. John T. Cutting, Austin Corbin, C. Creighton Webb, H. C. Duval, P. F. Collier, Joseph I. C. Clark, Rev. Joseph Silverman, J. Abney Harper, Daniel Frohman, David Belasco, William A. Brady and a score or more of others from all ranks of life.

* * *

New York is to have grand opera galore next season. Not a singer of repute in Europe is likely to escape the snares composed of American dollars set by the rival impresarios, Oscar Hammerstein and Heinrich Conried. Mr. Hammerstein has engaged Mme. Melba at $1,000 a performance, the greatest salary ever paid an opera singer, except Patti, of course. He also has engaged Bonci, a tenor, said to be the equal of Caruso. I hear that Mr. Hammerstein took $100,000 to Europe with him to use as advance money for his songbirds. On the other hand, Mr. Conried has re-engaged his last season's stars and already has added to them Straeciari, a noted Italian tenor, and Mme. Kruscinska, a famous Polish dramatic soprano.

Truly, the outlook is good for ladies and gentlemen of the songbird variety.

* * *

A sister of the earl of Roslyn, Lady Angela Forbes, is to go on the stage, according to London dispatches. She is to make her debut with Charles Hawtrey in "Lord and Lady Algy."

* * *

William F. Connor, who is managing Sarah Bernhardt's tour for the Shuberts, was seen on Broadway this week, and a more enthusiastic man it would have been hard to find in the length and breadth of Main street. Mme. Bernhardt's receipts have averaged close upon $4,000 nightly. In one week in Boston they were $29,000, and in one week in Chicago, with no standing room allowed, they were $33,000. The box office took in for one performance in Kansas City $9,984.50. Six cities where single performances were given gave her $42,640, and to show that her popularity is not confined to one section, it may be mentioned that these were Kansas City, Omaha, Nashville, Tampa, Memphis and Dallas. These are some of the figures which Mr. Connor has at his fingers' ends. The tent performances in Texas have been, he says, the most remarkable things in the history of the American drama.

Mme. Bernhardt will wind up her tour in New York in June. The Metropolitan Opera house probably will be secured, and either "Phedre" or "Camille" will be the play. It is safe to predict a record-breaking house.

* * *

Daniel Frohman, president of the Actors' Fund, announces that the annuel vaudeville benefit on behalf of the fund home will be given at the Academy of Music on Sunday evening, April 29. The bill will be made up of many of the best known headline acts in the vaudeville field.

The managers under whose auspices it will be given will include B. F. Keith, F. F. Proctor, Oscar Hammerstein, Percy Williams, Hyde and Behman, Hurtig and Seaman, J. Austin Fynes, as well as the vaudeville agents of the city of New York.

* * *

By arrangements just made between Charles B. Dillingham and Charles Froham the latter will present the Dillingham star in London soon in the comic opera, "Mlle. Modiste," with which Fritzi Scheff has been so successful in this country the present season. The plans are to have Miss Scheff follow "The Beauty of Bath," when its run is completed in London. If so, her American company will be sent over to London to support her.

* * *

Dorothy Tennant, whose delightful feminine portrayal of the widow in "The College Widow" has been so favorably commented upon during the past year, has been selected by Henry W. Savage to create the role of Frances Cunningham in Jesse Lynch Williams' play of newspaper life, the "The Stolen Story," which will receive its premiere at the Tremont theater, Boston, Monday, May 6.

* * *

"The Student King," a romantic light opera by Frederic Ranken, Stanislaus Stange and Reginald DeKoven, will be produced by Henry W. Savage in Boston for a run beginning the latter part of May. Unusual preparations have been made by Mr. Savage to insure a most successful presentation of this opera, and the cast will include some of the most famous singers and comedians.

MME. SARAH BERNHARDT,
Great French Actress In "Camille," Which She Will Present at Temple Rink April 30.

There is an intense and growing interest in the local engagement of Madame Sarah Bernhardt, the world's greatest actress, at the Temple rink, Monday afternoon, April 30. The demand for seat reservations has been very large. "Camille," which she will give, is by far the most in demand of all her repertoire, and she has played it more times than the combined company of other living actressses who have essayed the role of Marguerite Gautier. Because of the great popularity of the play, something personal about its creation will be of interest.

"La Dame aux Camelias, the Lady With the Camelias," or "Camille," as it has come to be popularly known, is an old play. It dates back to the early fifties of the nineteenth century (the novel upon which it was founded was published in 1848), when the younger Dumas, who had dramatized his own novel, read his manuscript to the elder Dumas, his illustrious father, who embraced his son with tears in his eyes, and predicted a great future for him.

The heroine was a real woman. Alexander Dumas, fils, himself describes her as follows: "The person who served me as a model for the heroine of 'La Dame aux Camelias' was named Alphonsine Plessis. She changed the name to Marie Duplessis, thinking it more euphonistic. She was tall, very thin, with black hair and clear complexion. Her head was small, and her eyes were long and narrow, like those of a Japanese. Her lips were red as cherries, and she had the most beautiful teeth imaginable. She was like a Dresden china figure. In 1844, when I saw her for the first time, she was at the height of her opulence and beauty. She died in 1847 of consumption, at the age of 23. She was one of the last courtesans who had a heart. She died poor, in a sumptuous apartment, everything in which was seized by creditors. She did not have all the pathetic adventures I ascribe to Marguerite Gauthier, but she would gladly have had them. If she sacrificed nothing to Armand, it was because Armand was not willing she should. Never in her lifetime was she called 'The Lady With the Camellas.' Yet the name remained with her after her death. If, when visiting the Montmartre cemetery, you ask to see the tomb of 'The Lady With the Camellas,' the keeper will lead you to a little, square memorial stone, bearing these words, 'Alphonsine Plessis,' and in a glass box fastened to the marble you will see a crown of artificial white camellas."

"Camille" may be described as the "Romeo and Juliet" of modern France. It is a decadent drama. The atmosphere of the play is that of withered flowers in an unventilated room. There is life in it, of the aristocratic demi-monde and pathos of a mawkish sort. The suffering throughout the play suggests tearing a cat, linked anguish drawn out, but Sarah Bernhardt is a great actress. She plays upon the emotions of her hearers as upon a harp. She lives the character while on the stage with a repressed emotion which breaks bounds only here and there when the cue for passion is unmistakable, but which most of the time is the tense feeling of the modern Magdalen to whom much must be forgiven, "because she loved much." Particularly fine is the famous death scene and the preceding welcome of Armand, in which the heart of the woman is revealed with such palpitant reality and poignancy of feeling as to make the most phlegmatic catch their breath. Indeed, Sarah Bernhardt is a great actress, that is the beginning and the end of criticism of her acting.

"I have seen many Marguerite Gauthiers in my life," wrote Francisque Sarcey, the greatest of French theatrical critics, "All of them could be put in two classes, which two actresses have typified. The first is exactly the kind of woman that Alexander Dumas himself had in mind—the heedless, impertinent, spendthrift courtesan, whom strikes one day, but who remains, nevertheless, to the last breath, a courtesan. This is the type Mme. Doche (the first who played the part) impersonated. * * * As for the other it is Mme. Sarah Bernhardt who represents it. Her Marguerite Gauthier is also a courtesan. But she is an Imperia of superior nature, agitated and feverish, no doubt, but capable of kindness and tenderness, and enveloped by a perfume of poetry. When true love lays hold of her, she becomes transformed, idealized. Of the two manners it is evidently Sarah's which comes closest to great art."

IDA OSTERGREN,
Leading Woman of Swedish Dramatic Company.

A great treat is in store for the Scandinavian population in Northern Minnesota. The Swedish Dramatic company direct from the Garrick theater in Chicago, has been engaged to play at the Lyceum theater in Duluth, Thursday and Friday, April 26 and 27, and at the Grand opera house in Superior, Saturday, April 28. The company will come with a great production of "Gustavus Adalpheus and Regina Van Emmeritz" and "Vermlanningarne," two of the most popular plays ever written in the Swedish language. Gustavus Adalpheus is the idol of the Swedish heart, and without a doubt the greatest king Northern Europe has ever had. The play treats of his march of triumph through southern Europe, the fair of the powerful Prince Emmerity, the love story of Regina Von Emmeritz, telling how she is torn between her love for the king and her duty as she sees it to her church.

The play has had a tremendous run in Sweden and in this country, and it goes without saying that it will play to capacity business in Duluth and Superior.

Miss Ida Ostergren of the Svenska Leatern Stockholm, Sweden, has been specially engaged by the Chicago company, and will appear with them in Duluth and Superior.

"Vermlanningarne" is one of the classics of the Swedish stage, its beautiful love story never fails to touch the heart.

The company could not have chosen two better dramatic plays for their appearance here.

AMUSEMENTS. | AMUSEMENTS. | AMUSEMENTS.

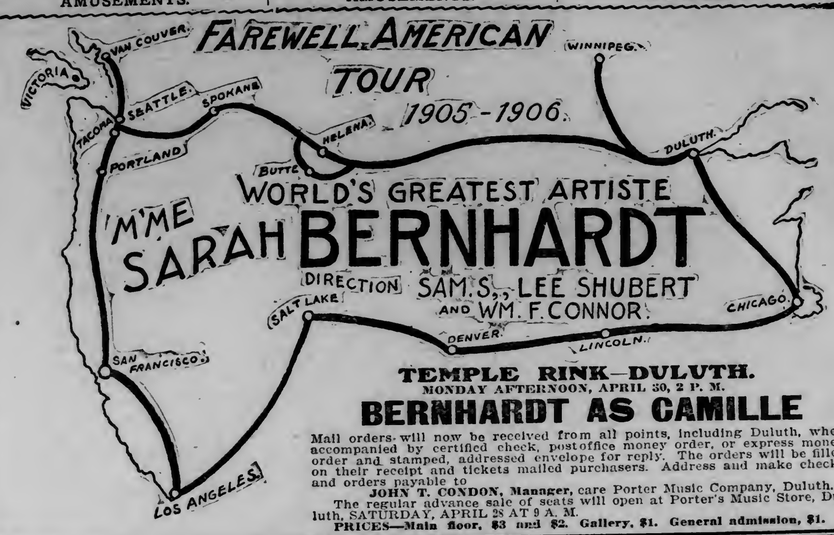

TEMPLE RINK—DULUTH.
MONDAY AFTERNOON, APRIL 30, 2 P. M.
BERNHARDT AS CAMILLE

Mail orders will now be received from all points, including Duluth, when accompanied by certified check, postoffice money order, or express money order and stamped, addressed envelope for reply. The orders will be filled on their receipt and tickets mailed purchasers. Address and make checks and orders payable to

JOHN T. CONDON, Manager, care Porter Music Company, Duluth.

The regular advance sale of seats will open at Porter's Music Store, Duluth, SATURDAY, APRIL 28 AT 9 A. M.

PRICES—Main floor, $3 and $2. Gallery, $1. General admission, $1.

THE LYCEUM THEATER.

MONDAY, APRIL 23.

THE SHOW YOU ALL KNOW
THE AL. G. FIELD GREATER MINSTRELS

60—PEOPLE—60

THE GRIDIRON CLUB. HEAD WAITERS. DANCE OF NATIONS.

GRAND, SUPERIOR, TUESDAY, APRIL 24.

THURSDAY AND FRIDAY, APRIL 26 AND 27.

Behmer and Ongmarr present the

SWEDISH DRAMATIC CO.

Direct from the Garrick Theater, Chicago, in a stupendous production of

"Gustaf II Adolf's Regina von Emmeritz" and "Vermlanningarne."

Miss Ida Ostergren of the Royal Theater, Stockholm, Sweden, has been specially engaged to appear with the company in Duluth.

Prices, $1.00, 75c, 50c, 25c.

METROPOLITAN

LAST TIME TONIGHT—"California Girls," and Dominick Buckley, wrestler.

ALL NEXT WEEK—WITH MATINEES TUESDAY, THURSDAY AND SATURDAY, THE

Dainty Paree Company

THE LAST ATTRACTION OF THE SEASON

In Two Merry Whirls,

"THE MARRIAGE OF BIRDIE" and "A MERRY BACHELOR."

The company includes a host of clever vaudevillians and burlesquers among whom are FRANK E. MITCHELL, BILLY COOK, J. GAFFNEY BROWN, ORVILLE & FRANK, WEST & HUGHES, THE HYDES, FOWLEY & DUNN, MILO VAGGE, MAY BOOTH, MABLE BARNES, BESSIE RYAN and ALLIE WILLARD.

LADIES' MATINEE THURSDAY—SOUVENIRS!

Prices, 15c, 30c and 50c. Matinees, 20c and 30c.

THE BIJOU

VAUDEVILLE

The Acme of Talented Artists

WEEK OF APRIL 23.

Headed by the

FOUR BRAGDONS,

America's Foremost Vaudevillions.

6—OTHER BIG ACTS—6

LATEST ILLUSTRATED SONGS

3 BIG MOVING PICTURE SUBJECTS 3

"Jewelry Robbers Robbed."
"History of the Trousers."
And the most beautiful colored film ever produced, entitled—
"LIVING FLOWERS."

MATINEE every day at 2:45—10c to any seat.

EVENINGS—at 8 and 9:30—Prices 10c, 15c and 20c. Order seats by old phone 1354-K for the evening performance.

Follow the Crowd and See the Best.

dians of the lyric stage. One of the features of the run in Boston will be the appearance of Raymond Hitchcock, who will appear in one of the leading comedy roles at the close of his dramatic season in Richard Harding Davis' farce, "The Galloper."

• • •

Otis B. Thayer, who has been starring several seasons in "Sweet Clover," has accepted a new play by E. E. Rose, which he will bring out next season. It deals with politics, and will be called "A Square Deal."

• • •

That interesting tale of newspaper life, "The Stolen Story," has been dramatized and will be produced next season. Dorothy Tennant of the College Widow company, has been booked for an important part in the new play.

• • •

Manager W. E. Nankeville has secured the stage rights from Sam Bernard for his present success, "The Rollicking Girl," and will put it out in the popular price houses next season.

• • •

Frederick Burton, who plays the rube freshman in George Ade's "College Widow," tells the following story of when he was a young fellow and pitching on his college team in the South:

"One day an uncle of mine who is a preacher came out to see me toss for the team, and as he wasn't up on baseball I got one of the boys to sit with and explain the fine points of the game. After the game was over I hunted up the old gentleman, and this is the conversation that took place:

"'Fred, my boy, what were those preliminary signs that I saw the catcher making?'

"'Why, uncle, he was signing me as to what kind of a ball he wanted me to throw.'

"'Do you mean to say, sir, that he and yourself—my nephew—were conniving together to deceive the batter?'

"'You might put it that way, I suppose.'

"'And this is a Christian college!' sighed the Rev. Mr. Burton. As for me I don't believe he has got over it to this day."

• • •

Jess Dandy, who plays the role of the Cincinnati brewer in Pixley & Luders' musical comedy, "The Prince of Pilsen," boarded a sadly overcrowded Sixth avenue car on his way to the New York theater, where he was playing last week. He soon observed a big German sprawling over an area sufficient to seat two persons at least, while just in front of him stood a poor, wan woman hanging to a strap. Indignant at this exhibition of selfishness on the part of the German, the comedian tapped him on the shoulder, saying:

"See here! Why don't you move a little, so that this tired woman may have a seat?"

For a moment the German looked dazed. Then a broad smile spread over his countenance as he answered:

"Say, dot's a joke on you, all right! Dot's my vife!"

• • •

Raymond Hitchcock, the distinctly different comedian of "The Galloper" company now playing at the Harlem opera house in New York city, tells the following story of a street fight witnessed by him the other day:

He was walking down One Hundred and Twenty-fifth street the other afternoon, and just in front of me were a couple of the most disreputable looking fellows that I have ever seen, and as they were talking loudly I couldn't help but hear what passed between them. Here is the cause of all the trouble:

"'Say, Kid, what'd you do ef somebody wuz to die an' leave ye a million dollars?'

"'Gee! Gus, one thing I'd do 'd be to give you a bath an' new suit o' clothes an' den I'd hire ye fur me valley.'

"'Ye durned ristocrat!'

"'Ye ongrateful hound!'

"And the subsequent fight was one of the fiercest I ever saw."

• • •

William Collier and the members of his company are en route to San Francisco, where they embark this week for Australia. They expect to be gone for nearly a year and will play all the leading theaters in Australia over the Williamson circuit before returning to this country. Collier will appear in "The Dictator" and "On the Quiet" during his tour. He is making the jump from New York to Australia, perhaps the longest one that has ever been made by an American company.

• • •

Harry Bulger, the rapid-fire comedian with Pixley & Luders' fantasy of the forest, "Woodland," is still adding to his collection of kid stories. He now has 4,763 anecdotes that deal with the younger generation, and has a special compartment in his trunk which holds a scrapbook containing all of them, which he says is one of his dearest treasures. Here is one of the latest additions:

An innocent looking German boy walked into a drug store the other day and faced the proprietor.

"Haf you got some bees' stings for rheumatisms?" he shyly inquired.

"Bees' stings for rheumatism?" the proprietor repeated. "Where did you hear of that?"

"Why, muther vas reating it by de newspabers," replied the lad.

The proprietor laughed.

"I've seen something of that kind in the papers," he said, "but I won't attempt to offer you anything just as good. Where is the rheumatism?"

"In de hunt and in de arm," the boy replied.

"Well, see here," said the proprietor, with a sudden smile, "I haven't got the cure on my shelves, but I keep it in my back yard. You go out through this door and walk around my flower beds. When you see four or five bees resting on a flower just try to pick them up."

The boy nodded and went out. He was gone at least ten minutes.

When he came back his face was red and his nose, where an angry bee had alighted, was beginning to swell. He held out his hand.

"I picked me some of dose bees oup," he placidly remarked.

"Did you?" said the amused proprietor. "And does your hand feel any better?"

The boy looked up.

"It ain't for me," he replied; "it's for my bruder."

• • •

The Shuberts are now planning for a summer run at the Majestic theater in New York, of which De Wolf Hopper will be the bright particular star. The scheme is to present the present Hopper success, "Happyland" for the opener and follow this with revivals of "Wang," "El Capitan" and possibly "Panjandrum."

• • •

Marcelline, the French pantomimic clown who has been the individual hit of the Hippodrome shows in New York for a year, has just signed a unique contract with Thompson and Dundy, the proprietors of that mammoth institution, which binds him to them for the remainder of his life at a salary of $1,000 a week. Marcelline is 25. He says his father lived to be 99. Figure out what his prospects are.

• • •

That Hamlin and Mitchell will make a legal fight to retain Montgomery and Stone for another season is again in evidence. Meanwhile Manager Dillingham is reported to be going merrily along booking a company for the new piece in which he is to star the Tin Woodman and Scarecrow next season. The nature of the piece has not been made public.

• • •

J. W. McCarthy, connected with the business staff of the Branna productions, was married in New York last week to Rose Handy, an actress recently playing in "Two Little Sailor Boys."

• • •

Lillian Russell, who has been in retirement the greater part of the season, is to return to the stage as a legitimate star in light comedy roles next season. A contract calling for this was signed by the former prima donna with Joseph Brooks last week. Miss Russell will follow the lead of Marie Tempest, and those who remember her clever work in "Lady Teazle" are predicting a big success for her. The first production will be the English adaptation called "The Happiness of Women," which is taken from a French comedy that has been running all season in London. Mr. Brooks will give the new venture his personal attention.

• • •

Pauline Hall is to shine in vaudeville. She will appear alone and sing several songs.

• • •

Adele Ritchie's real name is Poultz, Edna May's, Petty, and Elsie Janis', Bierbower.

• • •

The English company playing "The Title Mart," a dramatization of Winston Churchill's latest story, disbanded in Boston recently, having been on the road but a few weeks.

• • •

When Stephen Phillips' poetic drama, "The Sin of David," is presented for a series of matinee performances in May, Robert Edeson will assume the principal role.

• • •

Besides having four companies now on tour, Mr. Hackett is lessee of Field's theater, New York, and controls the "time" at the Savoy theater, New York, and the Grand Opera house, Chicago.

• • •

According to Executor Fish's fourteenth annual report, the estate of the late P. T. Barnum increased $17,020.87 during the past year. The assets now on hand, according to the executor's books, amount to $1,135,301.82.

• • •

A tour of the United States is to be made this spring by the famous Royal Hawaiian band of Hawaii, which has never before been seen in this country, except on the Pacific coast. The band will be sixty strong and will be led by its founder, Capt. H. Berger. The band is not alone composed of instrumentalists, but also consists of a stringed orchestra, choir, glee club and mandolin and native instrument players, as well as native women soloists.

• • •

The Schubert brothers, Harrison Gray Fiske and David Belasco now control a chain of thirty theaters, stretching across the continent, all in large cities, including Boston, Philadelphia, San Francisco and New York. Many of them are called the Belasco theater.

• • •

H. J. W. Dam has lost his suit in the United States circuit court at New York, charging piracy against Paul Armstrong, author of "The Heir of the Hoorah." The judge held that the similarities of plot and characters in "The Heir" and "The Transmogrification of Dan" were not such as might not occur merely through coincidence.

• • •

"A Society Circus," now at the Hippodrome, will begin a long road tour next October, traveling by special train of twenty-four cars and visiting all the larger cities. "A Yankee Circus on Mars" also will be sent on tour again.

• • •

"The Submerged Tenth" is the title of a new play which Charles Klein, author of "The Lion and the Mouse," is writing for Henry B. Harris, who will produce it next season.

• • •

Miss Kathryn Kidder will make her reappearance on the stage shortly in a new play by her husband, Louis K. Anspacker, entitled, "The Embarrassment of Riches." Bruce McRea will have one of the important roles.

• • •

Joseph Wheelock is rounding out a prosperous season in George Ade's "Just Out of College." This is Mr. Wheelock's first starring season and he has met with great success.

• • •

Henry B. Harris will revive Robert Browning's "A Blot in the 'Scutcheon" at the Hudson theater on Monday, April 30. Miss Grace Elliston, now appearing in "The Lion and the Mouse," will again be seen as Mildred Treshaw.

• • •

Julia Marlowe and E. H. Sothern have bought from Miss Dicee Saint Cyr the English rights of "Francesca di Rimini," by Gabriele d'Annunzio, using the English version by Arthur Symons. Next season they will make an elaborate production of this tragedy.

COMING TO THE LYCEUM MONDAY.

NEW YORK THEATERS

Dancing and Dramatic Art--Miss St. Denis' Hindoo Dances and Mme. Gilbert's Songs--Great Choral Art on the Modern Stage.

New York, April 21.—The attempt to convince this present generation that thought and emotion can be artistically expressed by means of arms, legs and trunk is not without its dangers. Rosalind had no doubt had hose in her disposition, but trousers and coattails have cribbed and confined the soul of the modern man, high heels and straight fronts the soul of the modern woman. The awful proportions of the crinoline are forever lurking just round fashion's corner. The modern mind is a whole world removed from the mind of the Greek, in which the eye was the prehensile faculty and the human form divine. We see in the dance at best an appeal to the fleshy senses; but to the Athenian the chorus embodied visually the inner purport of the most austere and loftiest tragedy. When Miss Duncan undertook almost a decade ago to interpret Omar Khayyam in plastic motion, one hardy soul ventured the opinion that her lines were better than Omar's, but the public as a whole was bored, if not shocked. It is true that Miss Duncan later became a reigning sensation in Germany. The philosophic Teutonic mind, however, having thrown off the bonds of space and time, is at an advantage in this matter of corsets and trousers. Yet the world does move, and this very Lenten season has witnessed the triumph of two exponents of artistic dancing.

• • •

The Hindoo dances of Miss Ruth St. Denis are, like the songs of Mendelssohn, without words; and they thus present the fine art of dancing in its purest, which is to say its absolute form. It is no slight testimony to their novelty and to the beauty of their appeal that three times in as many weeks they have filled the spacious Hudson theater with highly intelligent audiences. Miss St. Denis is endowed with a personality of chaste and exquisite grace. Tall, slender and lithe, she suggests the vestal quite as much as the artist in flesh and fiber. Her face, poised firmly above her sinuous form, has the delicacy of a flower, and its beauty—as of the tryst of earth and heaven.

Only once, as far as I could see, does the pride of virtuosity trench upon the simplicity of reverent art. In her first dance, "The Spirit of the Incense," a slow, solemn ritual of the temple, she has a gesture of the wrist an dhand which is as light as a streamer of smoke wafted in the breeze, but which is impossible to anyone of normal articulations. It caught the eye with wonder, but with a wonder that was the negation of beauty. All around me I heard women exclaim:

"See! She's double jointed!" In her second number, "The Snake Charmer," in which she goes through the vigorous yet languid motions of coiling an imaginary cobra around her body, such a gesture is more fitting. Curiously enough, I do not remember that she employed it here. If she did, it was lost in the ensemble of her plastic expression, which was so gracefully sluuous and serpentine that she seemed to be the cobra itself, rather than its charmer. It is a dance—if one may call it so—that admirably mingles the coldness of blood with the languid, tropical venom of the monster. It fascinates by making you crawl with horror.

It is in the dance of Radha that Miss St. Denis showed the fullness of her art, and also its limitations. The scene is a temple interior, and she is disclosed as a seated goddess, before whom the priests are engaged in worship. When the rites are ended the spirit of Radha enters the idol, and, descending from the pedestal, performs a mystic dance in two figures. The first figure, the program tells us, consists of five circles, each typifying one of the senses. The second figure portrays the renunciation of the senses in three stages—the determination to be free, casting off the bondage, the victory. The costume is, of course, that of a Hindoo idol—a long golden skirt and a brief golden jacket, cut like the jacket of a Zouave. The legs are bare, or seem to be, except for the light brown make-up, and so is the torso. The steps are of extraordinary ease and variety, and at the climaxes of the dance resemble for the first time those o fthe dancers of our stage. But their general effect is as large and exalted as it is plastically graceful and free. The spirit of a ritual is preserved throughout in all reverence.

I am not sure that I should have known what it was all about if it had not been for the program. And even with this aid I cannot truthfully say that I found the plastic doctrine altogether convincing. When Miss St. Denis dances I gladly renounce some of the five senses—as, for instance, smelling, tasting and feeling. But never will I renounce seeing, and especially seeing Miss St. Denis.

• • •

"The next song will be a dance," is a famous Hibernian locution; but not a few of the Gaelic songs of Mme. Yvette Guilbert have a plastic accompaniment. On first hearing her, six weeks ago, what impressed me most was the variety and vivacity of her facial mimicry—the eye that narrowed to a shaft of fire or expanded to a beam of gracious fun; the circumflex accent of the eyebrows and the accent aigu of the tip of her nose, the loquacity of her shoulders and the garrulity of her delicate hands. But there is more than this in her art, even in the case of the chansons ordinaires. Her whole body sways with the rythm of the music and lends it plastic meaning.

Curiously enough, the song that most nearly becomes a dance is the most tragic of all—Jean Richepin's "La Glu."

It is not, to be sure, a song of the order of a chorus, but a little tragic narrative. Its quality is not lyric thought, but a deeply human symbolism, simple and direct. Mme. Guilbert acts it all out—the killing of the lad's mother, the plucking out of her heart as she lies prostrate, the journey to the mistress, the lad's stumbling, the fall of the heart on the ground, and the faint, said voice of the dead mother crying up to her son in unswerving tenderness.

In her initial recital her quality in tragic utterance was barely evident. Perhaps this was due to the fact tnat the audience, catching at a double entendre which did not exist, turned the first of her serious pieces to ribald laughter. She sang "La Glu" at a subsequent recital. Its appeal was instant and powerful. There never was a less prententious tragedy than this little token of three stanzas, but by the same token there never was an effect of the theater more poignantly heartrending and haunting. The secret of it, I believe, is that the action is reenforced—made possible, in fact—by a plastic rhythmic grace which is that of an Attic chorus.

• • •

If any one wants to see the difference between good farce and bah he has only to go to "It's All Your Fault" at the Savoy and then to "Charley's Aunt" at the Manhattan. The new piece, to adopt Macaulay's phrase, has all the contortions of the clown without the clown's inspiration. If there is a single bit of original character drawing it is the runaway boy, Archibald. For the rest the play is a mechanical readjustment of long familiar material. The old piece is, in its main outlines, scarcely less familiar, and its mechanism is not always concealed. But it has a very large measure of the spontaneity of impulse which is the essence of art in all its forms.

Little Babs, the amiable and browbeaten lordling, is conventional enough, perhaps; but his is a convention founded upon original observation, and not, like the jealous and intriguing folk of the piece at the Savoy, the mere creation of the farce writer's necessities. The scene in which the supposed old gentlewoman is caressed and kissed by two girls has its obvious and hackneyed side; but there is something in the inherent sweetness of Babs that makes it plausible, even sympathetic; and the business is so carefully managed that the most squeamish delicacy could scarcely be offended. Much fresher and funnier is the scene in which Babs is the terror of the stories the women start to tell while the men are postprandially roaring in the dining room; and it is carried off with equal discretion. Even the minor characters are essentially true and sympathetic. The real aunt from Brazil, where the nuts come from, has the adroitness, the poise and the good humor of the woman of the better world and the old man who makes love to Charley's supposed aunt for her supposed fortune is redeemed by the fact that he does it for his son's future, and is honestly glad when the old lady rejects him.

As Babs Etienne Girardot tends, as he often does, toward mechanical overelaboration and mechanical speed. But in all essentials he is in full sympathy with the underlying spirit of the character. He even manages, in the scene with the young girl he loves, to command real sympathy and admiration for his tenderness and his delicacy. Now, as always, it is one of the really fine and true bits of farcical acting of our stage.

• • •

An event of importance in the New York theatrical world was the celebration of the twenty-fifth anniversary of the advent of F. F. Proctor in New York as a manager. Mr. Proctor celebrated with a jubilee program at the Fifth Avenue, his first theater, with a change of bill each day. On Monday the program presented Justin Huntley McCarthy's romantic drama, "If I Were King," by special arrangement with E. H. Sothern. At the same performance Henri de Vries made his farewell appearance in America, presenting his famous proteun play, "A Case of Arson." On Tuesday the Proctor All-Star Players appeared in "Mrs. Jack," with Mabel Taliaferro in the garret scene from "The Little Princess" as the vaudeville feature. "Mlle. Marni" was Wednesday's dramatic tid-bit, and "Le Domino Rouge" introduced her terpsichorean divertisement in the studio scene of the play. Thursday brought a shifting of companies, when the All-Star stock moved up to the Harlem house, while that organization, with the addition of James J. Corbett, came down to the Fifth Avenue theater for the day in "Mr. Smooth." Vesta Victoria, the English comedienne, was the vaudeville feature this time. Friday marked the first appearance in vaudeville of Miss Gulbert, who sang the most successful of her songs, both in English and French. The regular stock company, or rather a portion of it, was seen in Bernard Shaw's "Candida." The week ended with an elaborate production of "The Merchant of Venice" and Fred Walton, the English pantomimist, the vaudeville feature.

• • •

"George Washington, Jr.," is to leave us this week, winding up its New York season. It may be frankly confessed that the reason for the departure of Mr. Cohan's play is lack of popular approval, as indicated at the box office.

Of all the attractions which will be missed, however, none will create the void left by the departure of Richard Mansfield. All efforts to induce him to extend his engagement, even the allurement of phenomenal box office receipts, have failed to move him. Mr. Mansfield's plans for the remainder of the season will comprehend a week each in Cincinnati and St. Louis and a fortnight in Chicago. He will fill a brief engagement of one week next year at the New Amsterdam theater with a revival of "Cyrano de Bergerac," this being prior to his regular spring appearances after the close of the opera season.

CLAIMS TO HAVE BEEN DEFRAUDED BY DOWIE.

Chicago, April 20.—James Surrock of New Mexico, today made complaint to the authorities that he had been defrauded by John Alexander Dowie out of a sum close to $10,000, and that mails had been used in the operation.

Surrock asserted that by means of letters written to him by Dowie he was induced to invest in Zion City and that now his demands for repayment are not complied with.

The matter was referred to Postoffice Inspector Stuart for investigation.

BIBLE CLASS TRIES AD.

unday School Takes Full Page and Gets Results.

Knoxville, Tenn., April 20—That a page advertisement in a newspaper will increase the attendance of the Young Men's Bible class at Sunday school has been proven in this city by the Cumberland Bible class. Attendance at this class was not large as in other department of the church and Sunday school, and when the matter was brought up at a meeting it was decided to try a page advertisement in a local paper.

The novel advertisement appeared, and it attracted general attention and comment. The practical results were noticeable at the Bible class. The membership had in the week increased one-third. Scores of inquires, written and verbal, have been made to the church officials about the class, and many young men have promised to attend.

SMILE.

If the "smile" is "good stuff" begets another smile—that overspreading the countenance of the imbiber of the aforesaid and aforementioned first "smile." If you get outside of Moose Brand beer, you will find it will warm the cockles of your heart and convince you that life is worth living.

Duluth Brewing & Malting Co.

EITHER 'PHONE, NO. 241.

SINGING SOCIETY CONTEST

Swedish Singers Hope to Retrieve Lost Prestige.

Contest Will be Held in Lyceum on April 29.

CARLSON TROPHY,
For Which Singing Societies Will Compete.

Swedish singers in the city are staking all their hopes on the contest which will be held in the Lyceum theater, April 29, to retrieve their lost prestige.

The contest will be the third annual competition for the Carlson trophy. On the two former occasions it has been won by the Normanna Singing society, and if the Norwegian singers carry off the honors again this spring, they will be entitled to the permanent possession of the trophy.

The Swedish singers are working very hard to win this season, and are practicing almost every evening in the week.

The judges in the contest will be appointed by Mayor Cullum. Their names will be kept secret until the evening of the contest, in order that there be no chance for a dispute on this score, and they will be known only to the mayor until the evening of the contest.

The committee from the Normanna Singing society is composed of K. L. Fenney, H. B. Knudsen and A. T. Angvik.

The Svea Glee club is represented by a committee composed of E. M. Linnander, Elvin Olson and John Walen.

The joint committees have arranged an attractive program in addition to the competition between the two societies. Mrs. James McAuliffe will sing, and speeches will be made by Mayor Cullum and Hon. Joseph B. Cotton.

Deep interest is taken in the outcome of the contest by both the Norwegian and Swedish people of the city. Both races have world wide reputations for their high standard of musical culture, and the two societies which will compete on April 29 are their only representative singing societies in Duluth.

E. M. LINANDER, ELVIN OLSON AND JOHN WALEN,
Representing Svea Glee Club in Singing Society Contest.

K. L. FENNEY, A. T. ANGVIK AND H. B. KNUDSEN,
Committee in Charge of Contest, Representing Normanna Singing Society.

TESTING DULUTH COWS

About 5,500 Tested Since Ordinance Was Passed.

Inspector Moeller Says Conditions Are Greatly Improved.

For one year Duluth's milk inspection ordinance has been tested, and an opoprtunity has been given to observe the manner in which it has fulfilled the expectations of its framers, and the numerous citizens who urged its passage.

In the face of considerable opposition, the ordinance was passed a little over a year ago, and work was begun at once to enforce its provisions.

Under its terms, every cow which furnished milk sold in the city of Duluth, had to be inspected, and be subjected to the tuberculin test for cattle. Dairies had to be kept in a sanitary condition, and all milk dealers selling milk in the city of Duluth had to secure a license from the municipal health department, which insured their customers against unsanitary conditions in the dairy, and unhealthy cows.

Even cows owned by private families had to be subject to the test for tuberculosis.

The work of inspecting all of the cattle in the city, occupied about two months, and the summer was well advanced before the licenses were issued to milk dealers.

"I am notified by the railroad company, whenever a shipment of cows is received," said Mr. Moeller. "I go right down to the car and test and tag the cows. Shippers are not allowed to dispose of any cattle until they are tagged, and the dairies cannot buy them.

"The method of making the test is a careful one. The temperature of the animal is taken every two hours, from three to five temperatures being taken. At 8 o'clock in the evening, the serum is injected, and the following day the temperatures are again taken at the same hours as on the previous day. If a rise in temperature is noted, the animal has tuberculosis and is killed. If the cow is found to be in a healthy condition, it is tagged with a little metal tag through the ear.

"In cases where there are a number of cows owned by private families in a certain neighborhood, a large barn or enclosure is secured for the purpose of making the test.

"The owners are notified to bring their cows to the barn, and the test is made there, the animals being driven back home again.

"Where it is not possible to secure a barn, we have to hire a buggy and drive around to the barns.

"Since the ordinance was passed, about 3,000 cows have been tested within the city limits, and about 2,500 in dairies outside the city, which ship milk into Duluth firms.

"Of this number sixty-nine cows have been killed inside the city and thirty-two in dairies outside the city.

"About 800 cows are shipped in to Duluth every year and these have to be tested as they come in.

"In this way we can keep track of all of the cows in the city and test all of the new ones that arrive. Whenever I see a cow on my rounds that has not been tested, I apply the test, but the owners of cattle and the dealers are getting so that they won't buy a cow until it has been subjected to the test and proved to be free from tuberculosis.

"There are 362 licenses in the city, including dairies, stores and private families, and there are ninety-three wagons delivering milk in the city.

"We keep a complete record of all the cows that have been tested. The tags are numbered, and opposite the number is placed a description of the cow. No charge is made for the test.

"The dairyman are reimbursed for the cows killed. The maximum price allowed by the state is $35, and when a cow is killed the owner appoints one apphaiser, Ichoose a second and the two select a third man. These three men fix the value of the cow.

"The owner is also allowed the alternative of killing the animal and selling it. But the impression that the meat is sold for beef in the butcher shops, is wrong. The carcass is either sold to the soap factories, or in some instances it is used for corned beef. The process of steaming that it has to be put through in making corned beef, kills any germs there may be.

"I make the complete round of all of the dairies three times a year, but there are many places which I have to visit much oftener than that. Some of them have to be inspected once every week or ten days, to keep the owners living up to the provisions of the ordinance, while with others I have little or no trouble. Many of them seem just as anxious to live up to all the requirements as I am to have them, while others have to be continually urged to clean up their barns and yards, and keep their cans washed and scoured.

"On these tours of inspection, I destroy any cans that are not fit for use, punching them full of holes. If I find any blankets that are not clean, they are destroyed.

"The barns must be kept clean and whitewashed, and the manure removed whenever it threatens to become unsanitary. The ventilation of the barns is also looked after and the cleaning of the cows. The cows are required to be cleaned twice a week, and many of them have to be cleaned daily.

"I also make it a point to visit the dairy during milking hours, whenever possible, and if I find any of the milk that is unfit for use, it is thrown out.

"It might be interesting to know the amount of milk that is used in the city every day. There are approximately 5,500 gallons of fresh milk consumed in Duluth every twenty-four hours, and in addition to this about 600 gallons of cream, 170 gallons of buttermilk and about seventy-five gallons of skimmed milk.

"Of this, about twenty-two per cent is shipped in to the city from outside dairies, and the rest is furnished by cows kept within the city limits.

"I believe that the conditions in the dairies have been greatly improved since the ordinance was passed. All the improvements ordered to make the barns comply with the requirements of the ordinance have been done, and so far as I know there are no dairies in the city or none outside the city which ships milk into Duluth firms which do not comply with the provisions of the ordinance.

"I furnish monthly reports of the work done by the department to the state live stock sanitary board at St. Paul and to the bureau of animal industry at Washington.

"If there are any persons in the city who think that the milk they are getting is not pure, and that conditions in the dairies from which they get their milk are not what they should be, I wish they would let me know, and I will give the case particular attention."

H. W. MOELLER,
City Dairy Inspector.

If you have an old chair, couch or desk, sell it through a want ad. in The Saturday Herald.

EXTINCT VOLCANO

In New Mexico Is Vomiting Smoke From New Fissure.

Denver, April 20.—A special to the Times from Trinidad, Colo., says: Mount Capulin, an extinct volcano, situated eight miles from Folsom, N. M., sixty miles from here, is said to be vomiting smoke and heat from a fissure, broken in its side by two distinct earthquake shocks, which were felt this morning. The mountain is 10,000 feet high, and there is much excitement here. It has not been in eruption for years. It is said that the heat coming from the fissure is melting the snow on the top of the mountain.

Kansas City, April 20.—Word received by the Postal Telegraph of this city, at noon, was to the effect that no serious damage resulted from the earthquake shocks felt near Folsom, N. M., this morning.

MELLIN'S
For the Baby
FOOD

Mellin's Food and good fresh milk is a combination that is hard to improve upon for a baby's food. Strong, healthy, rugged children, full of life and vitality, are the results of using Mellin's Food. Send for our free book of "Mellin's Food Babies."

The ONLY Infants' Food receiving the GRAND PRIZE at St. Louis, 1904. Gold Medal, Highest Award, Portland, Ore. 1905.

MELLIN'S FOOD CO., BOSTON, MASS.

SPORTS OF THE WEEK BY HERALD CARTOONIST

"IRISH JIANT" FAILS TO THROW DEMATRAL, "THE GREEK". "PLAY BALL!" DULUTH BOAT CLUB WILL HOLD REGETTA.

MEETING OF OARSMEN

Will be Called Next Week By the Rowing Committee.

George Gibson Will Stroke Port Arthur Crew in Regrtta.

The oarsmen who purpose trying for the boat club crews this summer will be called together next week, by the rowing committee, to talk over plans for the season, and discuss the best method of expending the $200 which has been appropriated by the club directors for the purchase of prizes to be given at the club regattas held during the season.

The club house is now open, and boats may be secured by the members at any time. Some of the more enthusiastic have already been out in canoes and row boats, and next week will see some crews on the water, if the fine weather continues.

The plans which the club has should greatly stimulate interest in rowing this summer, and make the sport more popular than it ever has been before.

The chief event of the season will be the regatta, which will be held here on July 10. Crews are expected from St. Paul, Winnipeg, Fort William and Port Arthur.

Rowing is booming in all four cities, and they will put out the best crews they have had in years.

At Port Arthur, George Gibson has been selected as captain of the club, and he will row in the Port Arthur crew in the July regatta. The Port Arthur club has just secured a new eight oared shell from England, and with Gibson as stroke, they should put out a good crew. It well seem odd for Duluth oarsmen to row against Gibson, who was for so long identified with the Duluth club, and is looked upon as one of its founders.

In addition to the regatta, the interest in rowing this year will be stimulated by the offer of $200 for prizes for the club regattas. Several of these events will be held during the summer, and the money will purchase pretty and very desirable souvenirs of the racing season.

• • •

Work on the new buildings is going forward at a good rate, and June 1 is still fixed as the date on which they will be completed and ready for occupancy. They will make the club one of the most attractive of its kind in the entire Northwest, and one that will far outclass, as far as equipment goes, either the St. Paul or Winnipeg organizations.

SPORTING COMMENT

The corner lot teams are at it again. To a woman the statement doesn't carry much significance but the man who at some time in his life did not hold an honored position on a corner lot nine, would be harder to find than the proverbial dodo.

The average small boy between the ages of 10 and 16 years could put the most expert sporting writer to shame, with the baseball statistics he can quote. He can reel off averages by the yard, and tell you just where the Giants finished two years ago, and who led the American league pitchers last year, and the batting and fielding averages of the Duluth players last season.

He knows the names of all the pitchers in the big leagues, and every kid has his favorite. He dopes up teams that could whip all creation on the diamond. His waking hours are spent trying to master the intricacies of the out curve and "spit" ball, and he dreams of runs and strike outs.

If the corner lot players followed the ambitions they held at 14, the country would have to shut up shop and devote its attention to baseball for nine months in the year, and there would be no one to look on but the members of the gentler sex, and no baseball players but pitchers.

It is the ambition of every boy to be a pitcher. The position of shortstop or second base holds out attractions for an ambitious player, who sees visions of himself scooping in hot liners, but the pitching box is the dizzy height of the baseball ladder to which he aspires to climb. The boy who can receive the mystic signals from the catcher, spit on the glove, wipe the ball on his trousers, whirl his arms around and shoot something over the plate that he fondly imagines is a curved ball, is more to be envied than princes or railroad presidents.

He is the boy who sees before himself a dazzling career as a baseball pitcher, receiving fabulous sums from the big league clubs, and being featured as the phenom of the day.

Out in the outfield are stationed the less aggressive players. It doesn't matter if their father own a couple of iron mines or a few thousand acres of white pine. If they can't catch a ball without running about an equal chance of fumbling it, they are relegated to the outfield to loaf around throwing stones at stray dogs, until their turn comes to bat. Anyone who can chase a ball will do for the outfield on a corner lot team, but the pitcher must have qualifications to hold his job. He must either own the only available glove or ball, or else be able to thrash the other members of the team individually or collectively, and show a willingness to do so whenever his authority is questioned.

The names of the corner lot aggregations are wonderful to behold. The list includes such fancy cognomens as "The Little Napoleons," "The Happy Hooligans," "The West End Tigers," "The Endion Giants," "The Lakeside Demons," and last, but not least, "The Sluggers." "The Sluggers" may come from any part of the city. In fact they generally come from all parts, for it is the most popular of all the names, and the locality can be easily prefixed. To be captain of a team of "Sluggers" is all the heaven the average boy wants here below.

Any dissertation on the corner lot team would be incomplete without a mention of the "empire." This gentle man with the perverted mind and underhand methods is the bugbear that always stands between the corner lot team and victory. With never failing regularity he beats one or the other of the two teams out of the coveted honor, and, with a "rotten" decision at a critical moment dashes the hopes of one of the nines, and hands to the other the palm of victory.

Such are the corner lot teams, and they will be busy from now until September.

• • •

The field meet which is being arranged by Secretary Norman MacLeod of the boys' department Y. M. C. A. is one of the best features of the work of the association, and deserves the encouragement of the school authorities.

In the first place the meet will encourage interest in clean, outdoor sports among the boys. A field and track meet gets back to the first principles of athletics, and does more to develop an all round athlete than any of the numerous games that are so popular among the boys.

In the second place, the meet fosters a school spirit. A friendly rivalry between the schools in an athletic contest will develop the school spirit in the pupils in a way that nothing else will do.

And, lastly, the meet should develop a spirit of fairness and sportsmanship among the boys.

The boy who can win the greatest number of points in a meet which includes all the events which this one will is no mean athlete. He will be competing against the pick of from 5,000 to 6,000 boys of about his own age, and no one but a clean cut, all round athlete can hope to win. The fact that he is merely a good jumper, or a good runner for a stated distance, will not avail. He must have the endurance, the strength and the agility, and the gold medal offered by the association to the winner is a prize to be coveted by any boy with red blood in his veins. It is to be hoped that the list of entries will be a very large one, and may the best boy win.

KENTUCKY DERBY.

Sir Huon Now Looked on as a Sensational Performer.

Louisville, Ky., April 21.—Sir Huon's sensational workout on a recent morning, when he easily stepped a mile and one-eighth in 1:58½, going the first mile in 1:42¾, over the course at Churchill Downs, which was at least two seconds slow, stamps that colt as not only a probable Derby winner, but, according to such competent trainers as Pat Dunne, Pres West and scores of others, as the probable equal of Sysonby. That Sir Huon is a great colt and would astonish the turf world this year has been told from here before. He is now about the hottest local favorite for the Kentucky Derby that there has been around here for years this long before the race.

Ed Alvey, who has been making a future book on the Derby, laid as good as 6 to 1 against Sir Huon a few days ago. He was gradually backed to threes, and Friday morning, after his work, Alvey was forced to declare his book full on the Long colt.

From the fact that Barney Schrieber's crack colt, Dr Gardner, is a sure starter in the Derby, and has landed at Memphis good and sound, after one of the most successful campaigns ever scored by a 3-year-old on the Pacific coast, makes the Kentucky Derby this year one of greater interest than that of any other since Proctor Knott-Spokane race in 1889. It will bring together in Sir Huon and Dr. Gardner two of the best 3-year-olds in the country.

While these two colts are in the limelight, as far as gossip concerning the Derby, there are other fleet colts, which Secretary Lynaan Davis has assurances from their owners are sure to go to the post in the greatest of Western classics. Hyperion II, winner of the Arkansas Derby, according to Owner Joe Hawkins, is a sure contender for the race.

GOOD YEAR FOR TENNIS

Endion Club Has Large Number of Applications for Membership

All Old Cracks Getting Out —Open Tournament in Prospect.

This is going to be a good year for tennis in Duluth.

Last summer, for some reason, the Endion Tennis club languished, and many of the members lost interest in the game. No open tournaments were held, and few of the first class players in the city turned out.

This spring, however, there appears to be a decided revivval of interest in the sport.

Secretary Kitchil of the Endion club has received a big pile of applications for memberships, and it is likely that many of the prospective members will have to be disappointed. The club has been unable to secure suitable new grounds, and it will have to be content with the present courts. The courts are in excellent shape, but the limited space does not allow any new ones to be added.

The membership of the club will therefore have to be limited. In former years the limit has been placed at fifty, but the courts were always crowded with this number of members, and this summer it will probably be cut down to forty. Nearly that number of old members will be carried over from last year, and the number of new members that can be admitted will be very limited.

But what the club will lack in quantity will be made up in quality. All of the old time cracks are planning to get out again this summer, and the club should make a showing in the tournaments that are held in this part of the country.

An open tournament will probably be held in Duluth some time during July or August, and several club tournaments will also be arranged.

The Grand Forks club is planning to hold a big open tournament in July, and Duluth will probably send representatives there and also to St. Paul.

A meeting of the directors will be held next week and arrangements will be made for putting the courts into shape at once. If the fine weather continues the tennis season will be opened before the end of next week.

BASEBALL AT BEMIDJI.

Prospects Are Very Bright for a First Class Team.

Bemidji, April 21.—(Special to The Herald.)—The warm weather of the past few days has brought to life the baseball microbe, around Bemidji, and there are several well-developed cases of the "fan fever" among the local enthusiasts. From present indications, Bemidji will this season have a baseball team second to none in the north half of the state. E. A. Barker will again manage the team, and C. F. Learned will act as secretary. Manager Barker has already practically selected the nine men and substitutes who will wear the colors of "Big Bemidji." Roy Saunders will pitch. Saunders played with the Grand Forks team last year. He is an old Hamline University player, and is considered a strong box artist. Lee LeGore (pitcher for last year's team) will twirl and play second base; and William Munroe will also pitch occasionally, when his services are needed. Louis Roy, the reliable Indian, who has played here for several seasons, will wear the mask and protector, and handle the delivery of the slab men. Roy finished last season with the Crookston team of the Northern league, and he was considered one of the best hitters on that team. He had several offers from other clubs, but decided to remain in Bemidji, where he is a great favorite. F. Summers, a former member of the Duluth Fashions, will play shortstop. Summers comes well recommended, and is expected to play fast ball this year. J. F. Riddel, one of the heaviest hitters in the old Red River Valley league, will occupy the ground around first base. Riddel has played in several leagues, and is a very heavy and steady player. LeGore will hold down second base, and after warm weather sets in, take his turn in the box. Earl Hazen, third baseman, is a local product, and the fans here have seen him develop from a corner-lot "kid" to a very fast and strong player; a good hitter, fast fielder and also a pitcher of more than average ability. Right field will be covered by Adam Otto, a slugging hitter, while Farley LeGore and Roy Tanner of Eau Claire, Wis., will play, respectively, center and left field. The members of the team are practicing daily, and will soon be in good condition. The opening game of the season will be played here on Sunday, April 29, when the Deer River team will try conclusions with the locals. Cloquet will play here May 6. Any team desirous of games should communicate with C. F. Learned, secretary.

BLOOD POISON is the worst disease on earth, yet the easiest to cure when you know what to do. Many have pimples, spots on the skin, sores in the mouth, ulcers, falling hair, bone pains, catarrh and don't know it. It is BLOOD POISON. Send to DR. BROWN, 935 Arch St., Philadelphia, Penn., for BROWN'S BLOOD CURE, $2.00 per bottle; lasts one month. Sold in Duluth only by Max Wirth, 13 W. Sup. St.

VIRGINIA BALL CLUB

Has Been Organized and Frank Winchester Elected Manager.

Virginia, Minn., April 21.—(Special to The Herald.)—A meeting for the organization of a baseball club for the season of 1906 was held here Thursday evening and was largely attended by players and fans. A preliminary organization was effected by the election of Frank Winchester as manager and Will Karkeet as captain. Mr. Winchester is an old ball player, well and favorably known on the ranges and his acceptance of the position of manager will place the team on an excellent footing at the outset. It was decided to hold a practice game at the ball grounds next Sunday to try out the different applicants for places and all are welcome to try. A number of fast men from outside have offered their services, including two good pitchers, and after Sunday's game the team will be selected and an effort made to raise funds to improve the grounds and build a fence and grandstand, so that an admission fee can be charged. It is believed that a team can be organized that will compete with anything on the range with the possible exception of Hibbing, and if the grounds are enclosed Hibbing will be taken on also.

OLD JOE

May be Seen in the Ring Again This Month.

San Francisco, April 21.—Joe Walcott, the actual welterweight champion, and probably the most formidable piece of machinery at his weight that ever lived, will, it is reported, get into the game once more. He has accepted an offer from the 'Frisco fight trust to meet Joe Gans on the 27th of this month. The two men have met once before, when Gans managed to stall off Walcott to a draw, and was really entitled to great credit for the achievement, provided the fight was on the square.

Nobody knows just how good the once-dreaded "Barbados Terror" is after his long retirement, made necessary by an injury to his hand, which, it was his first thought, would keep him out of the game forever afterward. He insists—as they all do—that he is "just as good as ever," and if so, Gans will have a real fight on his hands.

MAY OCCUPY BENCH.

Kelley is Allowed to Manage Millers From the Side Lines.

Cincinnati, April 21.—Manager Kelly of the Minneapolis American association league may manage his team from the bench like any other manager, according to the decision of the national commission. This decision is temporary, a final hearing being set for an early day. The manager may not wear a uniform, coach from the side lines or take part in the game, but his right to manage from the bench is sustained. President O'Brien is in Indianapolis, but Chairman Herrman made a temporary ruling.

CIGARS WITH BREAD.

Indiana Consumers Get Benefit of War Among Bakers.

Winamac, Ind., April 20.—Bread is now selling at two loaves for 5 cents, pies at three for a dime, and cakes at a nickel a dozen, as the result of a war to the finish among local bakers. As another inducement for trade buxom women clerks are employed at each establishment, and whenever a prominent citizen purchases three loaves of bread a cigar is thrown in with the deal. Men who never smoked before are buying large quantities of bread daily, and it is expected that one of the largest concerns will give a cigar with every loaf.

MERGER OF BIG COMPANIES.

Oshkosh, Wis., April 20—By a merger of large holdings in public utility corporations, William Mainland, Sinclair Mainland and A. E. Thompson of this city have become principal stockholders in the Continental Public Utilities company of Portland, Me., with a capital of $12,500,000. The general purposes of the company are to construct, own and maintain electric and gas plants, street car and interurban roads, etc.

FISTIC DOPE FROM 'FRISCO

Naughton Considers That O'Rourke's $100,000 Offer is the Bunc.

Berger May Meet O'Brien in 'Frisco Next Month.

San Francisco, April 21.—At this writing it looks as though Tom O'Rourke's $100,000 offer to Jim Jeffries has fallen flat. It doesn't follow that the farmer-champion would jump at a legitimate chance to earn the lump sum named by O'Rourke, and especially where the work he had to accomplish called for as little exertion and promised as little in the way of a setback as would the trouncing of at least five of the six heavies named by O'Rourke.

In all probability Jeffries thinks the O'Rourke scheme too good to be true. As matters are he has every reason for feeling dubious about it. To begin with, no matter what may have been the outcome of a test case, it is a risky thing to undertake to establish twenty-round boxing in a section where it was not permitted before. Maybe if O'Rourke worked off a few matches between men of established reputation and then repeated his offer to Jeffries, the Burbank agriculturalist might sit up and take notice. He may fall in line where he would have steadfast objections to being used as a bell wether.

Even then the prospects would need reconstructing. Jeff has been made to look ridiculous on more than one occasion through no fault of his own, and he will do some hard thinking before allowing himself to be drawn into anything that threatens to be a fiasco.

It would be outright cruelty to animals to send Jeffries against some antiques named by O'Rourke, and Jeffries knows it. To handle these fellows gently would be to invite derision and disgust and bring the all champion six weeks' tourney to a premature close, while to go at them slam bang would be to risk arrest for manslaughter, if not for murder. It is doubtful if one man capable of making Jeffries extend himself can be found, let alone six. Under the circumstances, O'Rourke had better patter his plans after those of other promoters. Let him find out if there is one heavyweight in the lists who the public think has a fighting chance with Jeffries. Then let him consult Jeffries that there is a demand for his services.

• • •

Morris Levy, boxing contest promoter and secretary of that harmonious body known as the San Francisco Fight trust, says there will be a twenty-round ring event in that city next month. He also states, with a shade less positiveness, that the participants will be Sam Bereger and Jack O'Brien. Whether the match is to be or not, it is being discussed widely. On all sides can be heard the opinion that Berger will have a much better chance with O'Brien than Kaufman had.

As Kaufman received a thorough mauling at the Philadelphian's hands and scarce laid a glove on O'Brien in return, a fellow doesn't risk his reputation for smartness to any extent by prophecying that Berger will do better. Furthermore, it is just possible that some of those who are prophecying how difficult it will be this time were responsible for Kaufman being a top-heavy favorite before he entered the ring with O'Brien.

• • •

Berger is no doubt a better boxer than Kaufman, and, as it is generally conceded that cleverness should be the first essential in an opponent of O'Brien, it appears at first glance as though Berger may be able to do better with the Philadelphian than Kaufman did. That is, it appears that way now, now that Kaufman has had his try and failed. If the O'Brien-Kaufman go had not been opinion would be divided as to which was the better man to send against the Philadelphian—Berger or Kaufman.

It can hardly be claimed that Berger is a harder puncher than Kaufman or that he possesses a stouter heart. This stripling Kaufman stood up against the cruelest battering with never a flinch or sign of the rattles, while Berger has lost his head more than once through more bloodless excitement. He excused himself for losing to Rodenbach of New York by saying that he was not to fight at close range, and he explained a poor showing with Casey by saying there was too much close range fighting. Of a certainty Casey did not give Samuel much time to think. There was a "this is so sudden" look on Berger's face from start to finish.

Now, this is no reflection on Sam's courage. I have known the bravest of pugilists to be fluttered in the early rounds of a fight; still if I were a betting man I would prefer the fellow who is cool under fire at all times. I am simply weaving an argument to show that Sam's cleverness will have to weigh much heavier in the balance than Kaufman's cleverness, allied to Kaufman's grit and punching power, if Sam is to be looked to stop O'Brien's gallop.

• • •

As for O'Brien, what he told us when he came here and signed with Kaufman still holds so far as he is concerned. "I have absolutely no fear of any man who has not had two years experience as a professional fighter," said Jack.

W. W. NAUGHTON.

FEW NATIVES OF NEW YORK

Are Found in the Major League Clubs of That City.

All the Expert Writers on Baseball Are Also Imported.

New York, April 21.—Everything in little old New York is ready for a lively baseball season, and when New York has the baseball fever it helps all along the line.

The regular season is on and the champions must now make good.

I look for few disappointments among the well-posted baseball men. Very few young players will come to the front to force the old reliable workmen to take a back seat.

The New York Giants look about as strong as last season, while the local Americans have the material and only need to get the work out of the men to make the place very warm. Great ball town, this New York, and yet few really New York people are interested in the game as producers of the thirty or more great ball players connected with the two major league clubs here. Billy Keeler alone hails from Greater New York. Clark Griffiths is from the Far West and Johnny McGraw is from far up New York State.

John T. Brush, the president of the Giants, is a clothing merchant from Indianapolis, while Frank Farrell, the proprietor of the Americans, is a real, live New Yorker, hailing from Manhattan Island. Farrell was a great follower of the game back in the old days of the Union grounds games, when Jim Mutrie led the real Giants to victory.

It was Frank Farrell's admiration for men of the Mike Kelly stamp that finally led him to put big money into the game, and save the American league a bad defeat in this city, for no other man could have succeeded where Farrell took a long chance and won out.

Many times during the players' league war of 1890, King Kelly found his purse empty while the league men were offering him big money to jump, but, ever listening to the good, solid advice of Frank Farrell, the "King" refused to quit the cause when so many good fellows had tied to it.

For three years the American league club here has contended against great odds to at last see the accommodations to their ball park adequate, and the subway in full running order to their gates.

The American league park occupies about the most elevated point on Manhattan island, overlooking the beautiful Hudson river, while the National league grounds are situated on the lowest level of the same island, on the banks of the Harlem river. Both grounds are in every way ample and a credit to the game.

I am surprised to find all the expert writers on baseball imported to this city. Joseph Vila of the New York Sun is a Boston boy who played ball while at Harvard; John Foster of the Herald is from Cleveland; Sam Crane of the Journal hails from Boston; William Hanna of the Sun comes from the Far West; Sid Mercer of the Advertiser comes from St. Louis; Charley Mathewson of the same paper comes from Detroit; Bozeman Bugler of the Evening World is from Georgia; William Kirk of the Journal comes from the far Northwest, while George Tilden of the World hails from Brooklyn.

This leaves dear old New York short on native baseball talent, but, having the whole country to pick from, the game has the benefit of crisp and clever baseball yarns, reports and criticisms from clever pens and pencils.

Cunning Manager Connie Mack and modest Benjamin Shibe were the first to suffer a penalty for covering up a ball player, in the person of Phil Geier.

From what I heard in the South the Quaker club was a wholesome violator of the covering-up business for both the Southern association and American association. This came about after Connie Mack started in to push the Beach and Shibe schemes for business at the expense of the Athletics' standing in baseball. Ban Johnson gave his clubs fair warning last winter, and the Quakers knew they were fooling with sharp tools.

I picked up the morning paper this week to note where the major league pennant possibilities were defeated by minor league teams. At Columbus Billy Clymer's champs put it all over the Cleveland boys, holding them down to two safe hits. Indianapolis walloped the life out of Detroit, while George Stallings's Buffalo crowd had the impudence of shutting out Ed. Hanlon's Cincinnati boys 4 to 0 on their own grounds. In Clymer, Watkins and Stallings the minors had nothing to learn in knowledge of the game when stacked up against Armour, Lajoie and Hanlon. Everyone of the minor managers had produced champions, while Hanlon alone, of the majors, even enjoyed the great pleasure of being tied up to a winning proposition. There was a great lesson in the above defeats. It made it plain to all that the country is full of first-class players, who simply need proper coaching and a little experience to fit them for the big leagues. This condition is likely to make the average salary of the player much less than at the present time, while the phenomenal performer will be able to practically name his own terms. I doubt if the major league clubs will fight over dates at New Orleans after this season, as the business has fallen off in that city at exhibition games.

Those teams booked to play a series of intercity games early in April, as they do at Philadelphia and St. Louis, must have their men in condition nearly two weeks before those teams who roam around playing weak outside clubs.

Taking a small army of second-rate players far South for trying out purposes is the biggest kind of a mistake, for the only time to try out these youngsters is each fall, when you have a chance to compare their work with men who are in condition and playing at top speed. The money thrown away for expenses alone in taking poor workmen South could be given to the regular men to good advantage, with better results in sight.

When the major leagues are running smoothly, the minor leagues are sure to benefit thereby. Therefore, it is once more up to Messrs. Johnson and Pulliam to pilot the old ship to a snug harbor.

T. H. MURNANE.

PLANS FOR FIELD MEET

Boys in Grade Schools of City Will Hold One.

Pennant for Winning School and Medal for Best Athlete.

At the meeting of delegates from the grade schools of the city held at the boys' department of the Y. M. C. A. yesterday afternoon, it was decided that Saturday, May 19 be the date for the third annual interscholastic field meet.

From now on the boy athletes of the city will be busy practising for the event

The committee selected the following list of events: Fifty-yard dash, 75-yard dash, 100-yard dash, quarter-mile, half-mile run, running high jump, running broad jump, three standing broad jumps, 120-yard hurdle race, pole vault, half mile relay race, potato race, sack race, standing broad jump, and three-legged race. The potato race, sack race, and 50-ward dish will be confined to boys under 15 years. All the other events will be open to all the boys of the grade schools.

A silk pennant will be awarded the school winning the largest number of points, a gold medal to the boy winning the largest number of points, and a silk badge to winners of first and second places in each event. The prizes will be presented at a banquet that will be given at the boys' department to the field meet committee and the winners. Each school will be permitted to put in one boy for each event with the exception of the half-mile in which they will be permitted to have two boys, 5 points will be given for first place, 3 for second, and 1 for third.

Sidney Morterud of the Lincoln school, was elected president of the committee and M. Wagner of the Washington school was elected secretary.

The following schools were represented by the following boys who will form the committee to have charge of the big meet:

Jefferson school—Arthur Helmer, Ben Nelson.

Jackson—Raymond Hancock, Charles Arbogast.

Lincoln—Sidney Morterud, William Stevens.

Adams—Mauritz Nelson, Henry Anderson.

Lakeside—George Bonham, Stanley Lamb.

Lester Park—Ebner Spencer, Leon Le Tourneau.

Irving—Fred Blais, Harry Engstrom, E. Briggs.

Endion — Robert Mars, Douglas Sturtevant.

Duluth Heights—Fred Fawcett, Raymond Butler.

Washington—Charles Mooney, M. Wagner.

Washburn—Albert Johnson, Edwin Quigley.

The Franklin, Bryant, Longfellow, Fairmount and Park Point schools were not represented at the meeting, but it is expected that they will be at the meeting next week. Sidney Morterud and Arthur Helmer were appointed a committee on rules, and Ben Nelson and Charles Mooney a committee on the field. The next meeting was arranged for Thursday, April 26, at 5 o'clock.

The matter of a baseball league was left over until the next meeting, when the schools having teams will report, and if enough interest is shown the league will be started at once.

SCHEDULE IS NOW DUE

Committee is Holding Long Postponed Meeting at Winnipeg.

Maroons Will Have Magnificent New Ball Park at "Happyland."

The schedule committee of the Copper Country and Northern league is in session today at Winnipeg, and by next week the schedule should be made public.

Secretary Percy R. Glass passed through Duluth Thursday on his way to Winnipeg to attend the meeting.

The task of drawing up a schedule will be a rather difficult one. Efforts will be made to keep the transportation expenses at a minimum, and avoid long jumps as far as possible. The Houghton and Hancock teams will use one park this year, and this will cause some little difficulty. Mr. Glass, however, is an old head at the game, and there is no doubt but that all difficulties can be smoothed over.

* * *

The Maroons will have their grounds this year in connection with the new amusement enterprise, known as "Happyland," which is being constructed at Winnipeg.

The following is a clipping from the Manitoba Free Press: "Arrangements were completed between the managements of the Winnipeg Baseball club of the Northern-Copper Country clubs league and the management of the new West End Amusement park, Happyland, whereby the professional ball games will be played at Happyland this coming season. The new park will open on May 21, according to the present plans of the promoters, which will be three days after the opening of the league season. The Maroon management, however, has arranged to use River park until the new park is ready, which means that the opening game of the season will take place at the old ball grounds, on May 17. Grand Forks will be the opposing team in the first series, and it is believed that after the first series is completed Happyland will be ready for the Maroons, when another opening will take place.

"The new ball park will be up-to-date in every particular. It will have a grand stand to accommodate 3,000 people, while bleachers will be erected to seat 2,000 more. The stands will be of the latest pattern, and fitted with every convenience for the public. The diamond will be of the 'skin' variety, and will be laid out by an expert, pointing from northwest to southeast. Dressing rooms with shower baths and other appurtenances will be put in for the players."

* * *

The troubles at Grand Forks appear to be about over, and the plans now contemplate a popular subscription of about $2,000 to back the team during the summer, and put a new athletic park in shape for the game.

The following is from the Grand Forks Times: "The committee appointed to solicit subscriptions to stock for the athletic park and for the Grand Forks baseball club, with Prof. M. A. Brannon and James Dinnie at the head, began its work this morning. The call for funds is being met with general willingness and late this afternoon the committee had about $1,000 in sight.

"It will very likely take two or three days to secure the necessary stock subscriptions and as soon as the needed guarantees are in hand, a meeting of the stockholders will be had and officers elected. Then the work of selecting a site for the park will be taken up and disposed of, along with other matters now unsettled."

* * *

The Duluth baseball stock is being subscribed more freely. More than fifty shares have already been sold, and the club will have a better financial backing this year than it has ever had before.

BASEBALL.

National League.

STANDING.

	Played.	Won.	Lost.	Pct.
Boston	7	5	2	.714
Pittsburg	6	4	2	.667
New York	8	5	3	.625
Philadelphia	7	4	3	.596
Chicago	8	4	4	.500
Cincinnati	9	4	5	.444
St. Louis	5	2	3	.400
Brooklyn	8	1	7	.125

BOSTON, 7; PHILADELPHIA, 3.

Boston, April 21.—In the opening game of the National league series here yesterday, the locals won from Philadelphia, 7 to 3, by fast fielding and hard hitting. Attendance, 3,210. Score:

	R	H	E
Boston	0	0	4 0 0 3 0 x—7	10	0
Philadelphia	0	0	0 0 0 2 0 0—2	7	2

Batteries—Young and Needham; Kane and Doolin. Umpires—Emslie and Conway.

NEW YORK, 8; BROOKLYN, 2.

New York, April 21.—The National league baseball season opened at the Pob grounds with a one-sided game between New York and Brooklyn. Attendance, 18,000. Score:

	R	H	E
New York	2	4	0 1 0 1 0 x—8	14	0
Brooklyn	0	0	0 0 0 0 2 0—2	4	3

Batteries—Ames and Bresnahan; McIntyre, Doescher and Bergen. Umpire—O'Day.

PITTSBURG, 6; CINCINNATI, 4.

Pittsburg, April 21.—Harper was wild in the sixth inning, giving three bases on balls, which, with two singles and a double, gave Pittsburg five runs and the game. Attendance, 2,321. Score:

	R	H	E
Pittsburg	0	1	0 0 5 0 0 x—6	7	3
Cincinnati	0	0	0 2 0 2 0 0 0—4	3	1

Batteries—Lynch and Peitz; Harper, Overall and Cehlei. Umpires—Carpenter and Kilem.

American League.

STANDING.

	Played.	Won.	Lost.	Pct.
Cleveland	3	3	0	1.000
Philadelphia	6	4	2	.667
Detroit	4	2	2	.500
New York	6	3	3	.500
Washington	4	3	3	.500
Chicago	4	2	2	.500
Boston	6	2	4	.333
St. Louis	3	0	3	.000

CHICAGO, 6; DETROIT, 1.

Chicago, April 21.—The local American league baseball season opened yesterday with a victory for the home team over Detroit by a score of 6 to 1. Attendance, 14,100. Score:

	R	H	E
Chicago	2	0	0 0 0 1 3 x—6	8	0
Detroit	0	0	0 1 0 0 0 0—1	8	3

Batteries—Altrock and Sullivan; Mullin and Warner. Umpires—Hurst and Connors.

WASHINGTON, 10; BOSTON, 1.

Washington, April 21.—Falkenburg held Boston to five hits yesterday and Washington won easily, 10 to 1. Attendance, 4,347. Score:

	R	H	E
Washington	0	1	4 2 1 0 0 2 x—10	14	1
Boston	0	0	0 1 0 0 0 0 0—1	5	5

Batteries—Falkenberg and Heydon; Winter, Gibson and Graham. Umpire—Sheridan.

PHILADELPHIA, 11; NEW YORK, 3.

Philadelphia, April 21.—New York was never dangerous to the home team yesterday. The Philadelphia club's share of the receipts was contributed to the fund for the San Francisco sufferers. Attendance 3,891. Score:

	R	H	E
New York	0	0	0 0 0 3 0 0—3	5	1
Philadelphia	1	0	0 1 0 2 3 4 x—11	15	5

Batteries—Orth and Kletlow; Coakley and Powers. Umpires—Evans and O'Loughlin.

American Association.

STANDING.

	Played.	Won.	Lost.	Pct.
Louisville	3	3	0	1.000
St. Paul	3	2	1	.667
Kansas City	3	2	1	.667
Toledo	3	2	1	.667
Milwaukee	3	1	2	.333
Indianapolis	3	1	2	.333
Columbus	3	1	2	.333
Minneapolis	3	0	3	.000

TOLEDO, 9; MILWAUKEE, 1.

Toledo, Ohio, April 21.—Toledo won the third game from Milwaukee, 9 to 1. Cantillon was ejected from the grounds for disputing with the umpire. Attendance, 2,457. Score:

	R	H	E
Toledo	1	3	0 2 1 2 0 0 x—9	8	0
Milwaukee	0	0	0 0 0 0 1 0 0—1	5	3

Batteries—Minahan and Abbott; Hickey, Curtis and Roth. Umpire—Sullivan.

INDIANAPOLIS, 8; ST. PAUL, 5.

Indianapolis, April 21.—Indianapolis turned the tables on St. Paul yesterday and won after having lost the first two games of the series. Attendance, 1,200. Score:

	R	H	E
Indianapolis	0	0	0 3 1 1 2 1 x—8	11	2
St. Paul	2	0	0 1 0 0 2 0 0—5	9	2

Batteries—Fisher and Weaver; Perkins, Disch and Drill. Umpire—Haskell.

COLUMBUS, 2; KANSAS CITY, 1.

Columbus, Ohio, April 21.—Flaherty pitched effectively with men on bases and Columbus defeated Kansas City in a fast game. Attendance, 2,343. Score:

	R	H	E
Columbus	0	0	0 1 0 0 0 0 1—2	3	0
Kansas City	0	0	0 0 0 0 0 0 1—1	7	2

Batteries—Flaherty and Ryan; Frantz and Sullivan. Umpires—Egan and Kane.

LOUISVILLE, 9; MINNEAPOLIS, 3.

Louisville, Ky., April 21.—Louisville defeated Minneapolis by batting Welsenburg hard in the fourth, after the visitors had made several errors. Attendance, 1,000. Score:

	R	H	E
Louisville	0	0	0 7 1 0 0 1 x—9	11	2
Minneapolis	0	0	1 0 0 1 0 1 0 0—3	11	4

Batteries—Stecher and Stoner; Welsenburg, Gehring and Shannon. Umpire—Owen.

HOPPE IS DEFEATED.

Loses to Schaefer After Great Exhibition of Nerve and Skill.

New York, April 21.—Jacob Schaefer of Chicago defeated Willie Hoope of this city in the twentieth game of the international billiard tournament last night by a score of 500 to 488.

When Schaefer finished his eighteenth inning he had only six to go to win the game. Hoppe drew a blank and Schaefer failed to count in his nineteenth. Then Hoppe, with 155 to go, for twenty minutes gave an exhibition of nerve and skill that has seldom been equaled. On his 146th shot the cue and object balls were in perfect line, and all three were touching the bottom rail. Hoppe tried for a kiss but missed by a very slight margin, ending his run at 146. Schaefer then counted the six.

Firemen Win.

The firemen defeated the trainmen yesterday by the score of 25 to 12, knocking six men out of the box.

The teams were as follows:

Firemen.	Position.	Trainmen.
Bjorback	c	Le Kesel
Carroll	p	Jones
Riordan	1b	Doud
Hunt	2b	Sinons
Wright	3b	Wilson
Lightbody	ss	Wall
Kosmler	lf	Broderick
Trott	cf	Brown
Wilkinson	rf	Wattell
Firemen		5 4 7 1 1 1 1 6—33
Trainmen		3 3 1 0 0 0 0 2—12

San Francisco and Los Angeles and Return for $59.90.

April 25 to May 5th, "The North-Western Line" will sell Excursion tickets to San Francisco and Los Angeles and return at $59.90. Final limit for return, July 31st, 1906. For further information, call on or address, City Ticket Agent, 332 West Superior street.

FIERCE WRESTLER IS KARAKANOFF, THE TURK

From the land of star and crescent comes Karakanoff, one of the wrestling wonders of the age. Standing 5 feet 11 inches in his bare feet and weighing 210 pounds, with muscles like steel and pliable as whip cords, he is a formidable adversary for any of the great mat artists. Karakanoff was brought across the pond by George Kennedy, the well-known boxing promoter of Montreal, and Kennedy will try to arrange a match between him and Gotch, Jenkins or Beel. Kennedy says: "I will wager any part of $1,000 that Karakanoff can defeat any wrestler in America, Gotch, Jenkins or Beel preferred."

SEARCHING FOR MINES

Grubstakers Sometimes Find Them, But Rarely Profit by Them.

Prospectors Never Free From Mystic Desert's Strange Lure.

Los Angeles, Cal., April 20.—"Say, boss, kin I talk to you for jes a minute?"

The speaker was a tall, thin man with gray hair and whiskers, his face the color of tanned hide. His eyes were intensely blue and had a shrewd, good-natured expression, and his face while stern was wrinkled in just the places to indicate a habit of laughter. He was leaning on the marble of the cashier's window in a large bank.

"Is it grubstake, or porterhouse, or both?"

"Yes; all," said the man, laughing. "You're a guesser from Panamint."

"I can't talk to you now, but I will meet you at the restaurant around the corner in half an hour," said the cashier.

In the restaurant later the grubstaker joined him, dead broke, dry, hungry, but good-natured.

"I've been down the Panamint way," he explained after he had cleaned out the big bowl of soup. "Every dern fool is going in there to try and see what Scout's got, but my hands are up. I lost my best burro there and I've had enough; but I've got something good down in San Diego county, and that's what I want."

"Did you ever make a stake?" asked the cashier.

"Found the Red Rose."

"What?"

"Fact, and I kin prove it. D'ye know Col. A. C. Beltmer?"

"Why, yes, he banks on us," replied the cashier.

"Well, ask him who found the Red Rose mine, and while you're about it you might also ask him who was dern fool enough to sell out for $1,000, as I'm that man. You've heard the old saying 'that a sucker's born every day,' eh? Well, I'm the Friday sucker; I was born that day; sure."

He was strapped, and I sold out for $1,000. You see a poor man makes a find; how's he, without a cent, to get the attention of men with money or get within a mile of them?

"When I struck the Red Rose I was a hundred miles out on the desert. All I had on earth was four pounds of bacon and a pound of coffee. Some chaps came along and offered me that money for my claim and I took it.

"I went to Los Angeles, walked into a barbershop, got a bath and a shave, then went to a store and told the man to fit me out from head to foot, and I vow when I went out I didn't know myself. I bought a bag and went over to the hotel and entered my name as John Handy, Red Rose, San Benardino county, took the best room, gave the bellboy $1, and the next morning read in the paper that 'Col. John Handy, the millionaire mineowner from Red Rose, was in town.'

"Well, I gained twenty pounds in the next two weeks and at the end of the month I was broke. No, no; I didn't drink it up.

"I ran across the wife of an old pardner. She was scrubbing floors in school and she 65 years old. I staked her with $500, hired a little house for her so she could rent a room or two and that cleaned me out.

"But I got a stake from a restaurant man, and the next day I was walking to the desert; and, d'ye know, there's something about the desert that kind of locoes a man? But this time I'll let you into it.

"You know they have been finding some queer stones down at Mesa Grande Pala and different places in San Diego county, and last week I was sitting in a barroom at Daggett, out on the desert, when a man came in, the picture of hard luck, but when he came to pay he unrolled from a bag a lot of curious stones and offered to sell them to me. One was the most beautiful blue you ever saw.

"Where is it? I sold it for $2 0at Indio one night. I struck an Indian and bought this curio for the stone and $10; he wanted it for his squaw.

"It might have been worth $1,000 for all I know, but the point is this: The man I bought it from gave me a map of the place where he found it; here it is. He said he knocked it out of the side of a cliff with a stone and there was a lot of it all broken up and no good.

"I kept a little piece and showed it to a traveling jeweler and he told me that if I knew where the mine was I was in luck and would make my fortune; so there you are. The stone has probably been knocked and hammered with rocks, and all you want is to put in a small blast and get in to where it's good."

"How much of a stake do you want?" asked the cashier.

"Grub," was the reply, "grub for two months and some new tools. Hundred dollars will do it."

"All right," said the cashier, "I'll go you; sign this," and he drew up the following:

I, John Handy, agree to divide with anything I may find from January 11, 1905, to March 11, 1905, on account of grub stake of $100 provided by ——.

The prospector signed the paper and said he would make it six months. The cashier took him to an outfitter's and the next day the man left for the desert. All of which is the story of the discovery of one of the best tournmaline mines in Southern California.

There are scores of grub stakers wandering over the desert; poor men, men on small salaries, grubstake men. These men often keep themselves poor, hoping against hope; many men have spent their lives wandering over the desert without making a valuable strike. Again some of the best mines have been found in this way.

The great Cajon Pass and the pass of San Gorgonio, leading down onto the deserts of California and Mojave, are the highways for the grubstakers, and hardly a day but you may see him following the track or on the road, and at the desert towns, as Bannin, Daggett and Indio, he may be seen.

The desert, while forbidding, has valuable mines, and it is the grubstaker's roaming ground and along its pathways you may see his bones bleaching in the sun or his grave marked by a rude cross. The desert has many phases. Now it is said, again alkali, again wide stretches of sandy billows or you may find it a waxing field of flowers, or again mounds of gravel. But there are mountains always in sight, as this section of the desert is flat, a sandy waste surrounded by mountains, bare, barren, rocky, heat blasted, yet invested with all the splendors of color the mind can imagine.

"I've struck it rich a dozen times," said a desert prospector, "but it's mighty uncertain busines. Jest take my last run.

"I found what I thought was a paying property down in the range below here, and it assayed and in all kinds of tests it ran over a thousand to the ton. It was a millionaire right there.

"I've a friend back East who has staked me many a time who knows where to put his money. I wired him to come and he did, and advised me to go back to New York with him and pick out my lot on Fifth avenue, because, 'Bill,' he said, 'you strictly will be living there next week.'

"Well, I didn't go. I stayed by and bossed the job. We took up land all around it, got the machinery up, and my backer, he let all his friends in on the ground floor while he and I had the majority.

"You bet I was on Easy street, and for a year I was strictly in it. Why I didn't sell I'll be dogged if I know, but it's a fact I was too grasping. They all wanted my stock. I could have sold out for nearly a million, but I wanted all the millions I could get, and one morning the boss in the lead called to me and said:

"'Bill, is your stock for sale?'

"'No,' says I.

"'Kin you sell?' says he.

"'I reckon,' I says. 'Why?'

"'Cause she's going dry; she's petering out,' says he.

"It's a fact, she was. We could have unloaded, my friend in New York and me, but we weren't doing business that way. We bought back all the stock we could and she petered out complete.

"It was a big rich pocket, and when we got to the end there weren't gold enough to fill a tooth. That's the kind of stuff that makes a man take to drink, the kind of drink that climbs trees and digs holes—gopher whisky.

"But if a man's a good grubstaker he don't let anything like that worry him long, and I was soon out again. I struck a mine not far from Temescal and took about $5,000 out of it. I told the people I had the tin and the trust bought it; what they got I don't know.

"Then I got on to a coal mine; I found that in a queer way. I'd been hunting quail and chased a klote into a hole and followed her in. When I got inside I see the shale was black, and when I got through with the klote I lighted a piece and it burnt like wood.

"You know coal in California is just as good as a gold mine. I worked at that for six months and ran that klote hole in 250 feet, following along a seam that grew wider and wider. My backer—Lord! What patience that man has! —sent me rails and a car which I ran in, and I was heaping up the coal to make a big show when he came with a new lot of friends. Then my pick struck something hard. I think it must have been granite, anyway, the coal seam stopped so short you'd have thought it had hit a stonewall.

"The trouble is," said the grubstaker, getting up and throwing his blanket roll over his shoulder, "there are so many crooks in the business that they queer it for all hands. They salt mines and sell to suckers.

"Why, not six months ago a chap came to me and asked if I wanted to go into a scheme with him. His play was to put $400 or $500 into rich traillngs from the Cripple Creek country and get some sucker down and sell out. He had a plan for blowing the side of rock full of gold, and what he wasn't up to was a caution. But they don't pay," and the miner started down the road out onto the pathless desert.

"He's a queer guy," remarked a bystander who had been listening. "You'd think he was a tramp, but he's a grubstaker all right and he's got over $75,000 in the banks. He's grubstaking for the love of it."

PLEHVE'S ASSASSIN AMERICAN FARMER.

Geneva, April 20.—George Sasanoff, the murderer of the late M. Plevhe, Russian minister of the interior, is prospering in America.

A Russian revolutionary leader, who helped Sasanoff when he escaped from St. Petersburg to Geneva, after the assassination, has received a letter from him, dated Chicago, in which he says:

"I have a large and well stocked farm 900 miles from Chicago. Of course I have changed my name. I have learned English, and am engaged to be married to an American girl who knows my secret.

"I do not regret my 'crime,' and am happy."

Sasanoff's escape from Russia was "officially denied" by the Russian government, although generally believed.

Svea-Normanna

Singing concert—Lyceum, April 29, 8 p. m.

ALLEN'S ULCERINE SALVE

Is a sure cure for Chronic Ulcers, Bone Ulcers, Scrofulous Ulcers, Varicose Ulcers, Mercurial Ulcers, Fever Sores, Gangrene, Blood Poisoning, White Swelling, Poisoned Wounds, all sores of long standing. Positively never fails. Cures also Cuts, Burns, Boils, Felons, Carbuncles, Abscesses. For sale by druggists. Mail 25c and 50c. J. F. ALLEN MEDICINE CO., St. Paul, Minn.

ORDER FOR HEARING GUARDIAN'S ACCOUNT.—

State of Minnesota, County of St. Louis. —ss.

In Probate Court, Special Term, April 6th, 1906.

In the matter of the Guardianship of Alice Gravelle and Joseph Gravelle, Minors.

Upon filing the final account of Guardianship with a petition for final settlement and allowance of the accounts of A. Farrington, Guardian of the above named minors.

It Is Ordered, That said petition be heard, and the settlement and allowance of said account be made at a Special term of Probate Court to be held in and for said County of St. Louis, on Monday, the 30th day of April, A. D. 1906, at ten o'clock in the forenoon, at the Probate Office, in the Court House, in the City of Duluth, in said County.

It Is Further Ordered, That notice thereof be given to all persons interested, by publishing a copy of this order once in each week for three successive weeks prior to said day of hearing, in The Duluth Evening Herald, a daily newspaper, printed and published at Duluth in said County.

Dated at Duluth, Minnesota, the 6th day of April, A. D. 1906.

By the Court,
J. B. MIDDLECOFF,
Judge of Probate.

(Seal Probate Court, St. Louis Co., Minn.)
BALDWIN, BALDWIN & DANCER,
Attorneys for Guardian.
Duluth Evening Herald, April-7-14-21-1906.

ORDER FOR HEARING UPON PETITION FOR DETERMINATION OF DESCENT OF LAND—

State of Minnesota, County of St. Louis —ss.

In Probate Court.

In the Matter of the Estate of Charles W. Curtis, Deceased.

The Petition of Oscar L. Mather having been duly made and filed in this Court, representing, among other things, that one Charles W. Curtis, who resided last prior to his death in the County of Clark in the State of Wisconsin, died in the County of Clark, State of Wisconsin, on the 5th day of April, 1901, seized of an estate of inheritance in certain lands in the County of St. Louis, State of Minnesota, described in said petition, and that said petitioner has an interest in said lands, and that for more than five years have elapsed since the death of said Charles W. Curtis, deceased, and that administration has not been granted or had of said estate in this state, and praying that the descent of said lands and of the interest of said petitioner therein be by this Court determined and said lands assigned to such persons as may be entitled thereto by law.

Now, Therefore, It is ordered that the said petition be heard at a term of this Court, to be held at the Probate Office, in the Courthouse in the City of Duluth, in said County of St. Louis, State of Minnesota, on Monday, the 7th day of May, A. D. 1906, at ten o'clock A. M.

It Is Further Ordered, That notice of said hearing of said petition be given by the publication of this order once in each week for three successive weeks prior to said day of hearing, in The Duluth Evening Herald, a daily newspaper printed and published in Duluth, in said County.

Dated at Duluth, Minn., April 14th, 1906.

By the Court,
J. B. MIDDLECOFF,
Judge of Probate.

(Seal, Probate Court, St. Louis Co., Minn.)
Duluth Evening Herald—April 14-21-28.

For Kidney and Bladder Troubles
SANTAL CAPSULES MIDY
RELIEVES IN 24 Hours ALL URINARY DISCHARGES
Each Capsule bears the name MIDY
Beware of counterfeits
For sale by all druggists.

CHICHESTER'S ENGLISH
PENNYROYAL PILLS
Original and Only Genuine.
SAFE. Always reliable. Ladies, ask Druggist for CHICHESTER'S ENGLISH in RED and Gold metallic boxes, sealed with blue ribbon. Take no other. Refuse Dangerous Substitutions and Imitations. Buy of your Druggist, or send 4c. in stamps for Particulars, Testimonials and "Relief for Ladies," in letter, by return Mail. 10,000 Testimonials. Sold by all Druggists. Chichester Chemical Co., Madison Square, Phila., Pa.
Mention this paper.

Old Remedy. New Form.
NEVER KNOWN TO FAIL.
Tarrant's Extract of Cubebs and Copaiba in
CAPSULES.
The tasteless, quick and thorough cure for gonorrhoea, gleet, whites, etc. Easy to take, convenient to carry. Fifty years successful use. Price $1, at druggists, or by mail from The Tarrant Co., 44 Hudson St., New York.

PARKER'S HAIR BALSAM
Cleanses and beautifies the hair. Promotes a luxuriant growth. Never Fails to Restore Gray Hair to its Youthful Color. Cures scalp diseases & hair falling. 50c. and $1.00 at Druggists

WOMEN FEMALE BEANS
great monthly regulator: strongest, best, safest; contain Ergot, Tansey, Pennyroyal; not a single failure; longest, most obstinate cases relieved in a few days; $2.00 at S. F. BOYCE, Druggist, 325 Superior St. Duluth, Minn

Married Women

Every woman covets a shapely, pretty figure, and many of them deplore the loss of their girlish forms after marriage. The bearing of children is often destructive to the mother's shapeliness. All of this can be avoided, however, by the use of Mother's Friend before baby comes, as this great liniment always prepares the body for the strain upon it, and preserves the symmetry of her form. Mother's Friend overcomes all the danger of child-birth, and carries the expectant mother safely through this critical period without pain. It is woman's greatest blessing. Thousands gratefully tell of the benefit and relief derived from the use of this wonderful remedy. Sold by all druggists at $1.00 per bottle. Our little book, telling all about this liniment, will be sent free.

Mother's Friend

The Bradfield Regulator Co., Atlanta, Ga

ARE YOU MOVING

Covered Padded Vans

Are what we move you with, "The Rainy Day Van." CHEAP because we can move twice as many goods in practically the same time.

FIRE PROOF WAREHOUSE

Is where we store your goods. Estimates furnished free. Phone us 492.

DULUTH VAN & STORAGE CO

Office:—210 West Superior Street.
Warehouse:—508-10-12-14 East Superior Street.

FITGER'S BEER IS ALWAYS RIGHT

Cooling in summer, bracing in winter, sparkling FITGER'S is always in demand. Connoisseurs dote on the quality and flavor.

TRY A SAMPLE CASE.

FITGER BREWING CO.
DULUTH, MINN.

"A HAND SAW IS A GOOD THING, BUT NOT TO SHAVE WITH."

SAPOLIO

IS THE PROPER THING FOR HOUSE-CLEANING.

ing Herald, a daily newspaper printed and published in Duluth, in said County.

Dated at Duluth, Minn., April 14th, 1906.

By the Court,
J. B. MIDDLECOFF,
Judge of Probate.

(Seal, Probate Court, St. Louis Co., Minn.)
Duluth Evening Herald—April 14-21-28.

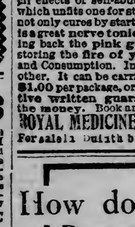

Photographed from Life. 1st day. 15th day. 30th day.
THE GREAT FRENCH REMEDY
REVIVO RESTORES VITALITY
Made a Well Man of Me.

produces the above results in 30 days. It acts powerfully and quickly. Cures when all others fail. Young men will regain their lost manhood, and old men will recover their youthful vigor by using REVIVO. It quickly and surely restores Nervousness, Lost Vitality, Impotency, Nightly Emissions, Lost Power, Failing Memory, Wasting Diseases, and all effects of self-abuse or excess and indiscretion, which unfits one for study, business or marriage. It not only cures by starting at the seat of disease, but is a great nerve tonic and blood builder, bringing back the pink glow to pale cheeks and restoring the fire of youth. It wards off Insanity and Consumption. Insist on having REVIVO, no other. It can be carried in vest pocket. By mail, $1.00 per package, or six for $5.00, with a positive written guarantee to cure or refund the money. Book and advice free. Address ROYAL MEDICINE CO., Marine Building, CHICAGO, ILL.
For sale in Duluth by S. F. Boyce, Max Wirth

How do you feel?
Depressed?
Irritable?
Palmo Tablets soothe the nerves and dispel depression.
They make you look and feel younger.
50 cents. Guaranteed. Book free.
For sale by Max Wirth, Druggist.

BIG G CURES in 1 to 5 days. Guaranteed not to stricture. Prevents Contagion. THE EVANS CHEMICAL CO. CINCINNATI, O. U. S. A.

MEN AND WOMEN.
Use Big G for unnatural discharges, inflammations, irritations or ulcerations of mucous membranes. Painless, and not astringent or poisonous.
Sold by Druggists, or sent in plain wrapper, by express, prepaid, for $1.00, or 3 bottles $2.75. Circular sent on request.

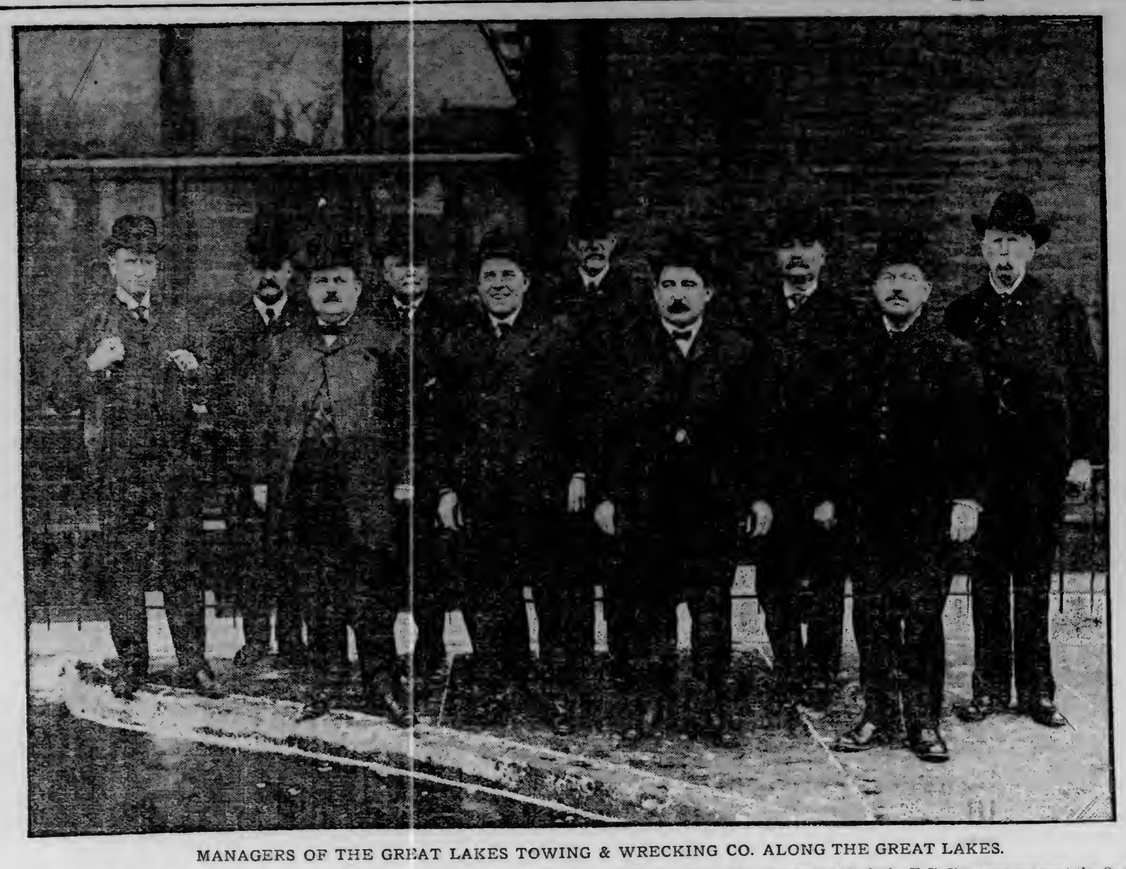

MANAGERS OF THE GREAT LAKES TOWING & WRECKING CO. ALONG THE GREAT LAKES.

TOP ROW—Reading from left to right—Phil Browdrick, manager at Cleveland; Herbert Vrooman, manager at Duluth; F. D. Root, manager at the Sault; Thomas Johnson, assistant to the president; Louis Lautenschlager, manager at Buffalo; John Johnson, manager at Chicago.

BOTTOM ROW—L. S. Sullivan, formerly manager at Toledo, now manager of the steamer Zimmerman, which was sunk recently by the Tomlinson steamer Saxona; W. H. Hill, assistant general manager; Sam Leonard, last season manager at Ashtabula, now second assistant to the president; and Capt. King, manager at Detroit.

This picture was taken at the annual gathering of the local managers of the various fleets of the Great Lakes Towing & Wrecking company. Almost all of those in the picture can claim the handle "captain" to their names, and are practical men in every way. In fact, if anybody said anything to the contrary among sailormen about Capt. Herbert Vrooman of Duluth he would be likely to get hurt, for the Duluth manager is universally respected, both for his personality and ability. Manager Johnson of Chicago is father of George Johnson, dispatcher of the tug office in Duluth.

TWO BULLFROG HEROES

(Continued from page 1, second section.)

came to Nevada. He was directed to an old district, fifv-five miles southeast of Bullfrog, where his brother was prospecting. They opened up two mining properties and worked there several years without success. Then he moved into the Panamint country, in Invo county, California. Here he had some success. He erected a mill and opened up a great mine in the O. B. Joyful group. In 1898 he sold out and drifted into the borax fields, not far from Death Valley, where he fell to prospecting again. Last September a year ago, when the first news of a strike of rich gold-bearing rock percolated into Death Valley, he hired a livery team and came into the Bullfrog mining district. Montgomery had heard of the Bullfrog country before from Indians, and he brought an Indian with him to help him prospect the ground. This Indian is the now famous Indian Johnnie. It was Indian Johnnie who located the Shoshone claim and the Indian Johnnie claim of the now famous Shoshone Consolidated Mines company selling at a market valuation of $20,000,000 and in which Montgomery has sold his interest for nearly $5,000,000.

"Catch him four dollars; what you think?" was the way Indian Johnnie broke the news to Montgomery that he had discovered a gold mine.

"Well, that is not very good, but you did your best," replied Montgomery.

"I go catch them; look over country, did not find them; guess I go home," was Indian Johnnie's rejoinder.

Montgomery gave him $60, saying: "You come back, and I will give you more money." That was the end of Indian Johnnie for more than nine months, and until the famous "grubstake" suit, in which Montgomery's interests were contested in Tonopah a few months ago and to which Indian Johnnie was summoned as a witness, his whereabouts were unknown. The lone Indian knew nothing of the development of a world-beating gold mine on the ground he had located.

Montgomery had a partner named Edwards to work prospecting the ground on which Indian Johnnie had found the four-dollar values. The best assay Edwards ever reported was one of $11 per ton; then Edwards took some samples and went to Tonopah. Edwards left a power of attorney with Montgomery to act for him if a purchaser came along. An old desert prospector named James came to Montgomery at this juncture and told him that he could show him some very rich ore on the ground for a consideration, and an agreement was patched up whereby "Bill James was given a tenth interest in the entire Montgomery Shoshone property if he would show Montgomery where he could get an assay as high as $48 to the ton. James took Montgomery to the spot, and instead of getting an assay of $48 he got one of $900 per ton. Then Montgomery went to Goldfield and telephoned to his partner Edwards. Montgomery says that Edwards then told him that he had found values of $300. Montgomery expostulated and declared that he might have sold the property while Edwards was away (having his power of attorney), and might have ruined both himself and Edwards, and that as matters stood he had actually given away a tenth interest in a great property to a man for revealing information that his partner should have communicated.

Montgomery set to work and drove a tunnel into the side of the mountain, where the assay was obtained, and within a month opened up one of the greatest bodies of high grade ore that has ever been revealed in a mine west of the Rockies. Montgomery later purchased the tenth interest that he had given to James, for $20,000, and he purchased the nine-twentieths interest of his partner, Edwards, for $100,000 on a bond. Then he sold to Malcom Macdonald, a mining engineer from Butte, who was on the ground, a quarter interest for $60,000. Later, he incorporated a company, known as the Montgomery Shoshone Mines company, sold stock, at $2 per share, and with the first proceeds paid off "Bill" James and "Tom" Edwards. Within the past four months, he sold to Charles H. Schwab his remaining three-fourths interest in the property for nearly $5,000,000.

Prosaic, indeed, is the story of Dr. Lyman's fortune-making, compared with Montgomery's; but the character and antecedents of the two men are so different, yet the results of their efforts so similar, that the narrative must prove interesting. Dr. Lyman is an automobilist, gentleman of leisure, athlete, and horseman. He spends his summers at Saratoga, and the tandems he drives are a fixture in the annual Saratoga show. He owns a racing stable, and his colors are well known on the eastern coast race tracks. He spends his winters in Florida and in Los Angeles, and has always an entry in the automobile races that take place at these winter resorts annually.

About a year ago Lyman spent a month in Los Angeles, and there met at the races Prof. Bailey, mining engineer and state mineralogist of Nebraska. Lyman had been reading in the East of the Goldfield discoveries, and he questioned Prof. Bailey as to whether there was "anything in it." Bailey told him that Goldfield was a great country, but that the great chances for fortune making were in Bullfrog, a county then comparatively unknown in the East, and he advised Lyman to go out and "take a chance" there. Lyman drove his automobile all the way from Los Angeles to the Bullfrog country, a distance of 500 miles, and he spent two weeks there with Prof. Bailey, inspecting the various properties. The Rush group on Bonanza mountain, was heralded then as the biggest mining proposition on that mountain, and the biggest price was asked for it of any property in all Bullfrog, except the Montgomery Shoshone itself. A bargain was struck. Dr. Lyman bonded the property for $150,000. The first payment was $20,000 in cash, and this it was agreed should be spent on the property immediately to open it up, and to apply on the purchase price. This was done. Eight tunnels were driven into the property. An ore body 154 feet wide was exposed, and on Lyman's third trip into the district, last week, he easily sold his interest for $500,000 cash.

NEVADA BOOM CONTINUES

(Continued from page 1, second section.)

up and exploring the ore bodies of their new holdings.

This group of claims side lines the great Manhattan Consolidated, and lines the Dexter and Pine Nut, and includes the very cream of the Manhattan district. The price paid for it is said to have been two-thirds cash and the balance in sixty days, easily the largest cash transaction which has been made in mining claims of this camp.

Reno, Nev., April 21.—The next big rush in Nevada will probably be to the Indian reservation along Walker lake and river. For some time daring prospectors have inspected the district, although this work has been risky, as the Indians patrol the reservation carefully. Hundreds of miners are camped along the border of the reservation, waiting for the promised opening of the reservation this summer. Much of the country resembles that around Goldfield and Tonopah and there is a chance for the poor prospector that will probably be as good as at Manhattan, as most of the ledges are on the surface.

The Goldfield Brooklyn company, in the extreme outskirts of the Goldfield district, has struck a four-foot cinnabar ledge. The cinnabar occurs in crystallized form and specimens show 70 per cent.

In Pilot Basin, in Lander county, ore has been discovered at a depth of 100 feet that assays $160 to the ton. Last week a new ledge was struck which at a little depth assayed $1,100 a ton. The ledge is quartz and hematite, the gold being free. In another place where a shaft had been sunk ten feet the ore assayed over $100 to the ton.

The latest strike in the Bullfrog district is on the Transvaal claim, fifteen miles to the southeast of the original Bullfrog mine. Now prospectors are scouring the hills near this latest discovery. The location of gold has been established from Bullfrog across the country to the Funeral range of mountains and Death Valley. At the Transvaal the sensation is the sacking of ore out of the very grass roots. Long strings of coarse gold are panned from the loose surface dirt without the use of mortar and pestle. The assays were $30 on the surface, $60 at a depth of a few inches and at two feet depth $182 a ton. The pay chute is 50 feet wide and it has been opened up for 200 feet. For surface showing this surpasses anything yet found in the Bullfrog district. This great strike has led to a wild stampede from Beatty, and all the surrounding country will soon be located.

In the Funeral Range of mountains on the Death Valley slope has been found a series of claims called the Keane Wonder. The ledge crops from ten to thirty feet wide for 750 feet and the ore averages $85 a ton.

Searchlight, Nev., April 21.—There has been more activity here within the last ten days than ever before, and with the present boom there is no question that Searchlight will be heard from as much as her sister camps. Four mills are now running day and night, and two more will be added to this list within the next thirty days.

Matt Hoveck, superintendent and one of the directors of the famous Montgomery-Shoshone mine of Bullfrog, bought heavy interests in the Cyrus Noble Extension here and became president of this new company. L. L. Patrick and other well known Goldfield, Bullfrog and Manhattan mine operators have also acquired heavy interests.

THE MESABA RANGE

(Continued from page 1, second section.)

It is customary to mix with them the lumpier ores of the old ranges. Mining by steam shovel, the general practice of the Mesaba mines, is cheap, but not nearly as cheap as extravagant claims put the price in the early days of the range, and besides, the cheapens the grades of ore produced, since the mines must take their ore as they find it, while at the underground properties, on the old ranges, several different grades of ore are produced through careful sampling and assaying. Within seven years after its opening the Mesaba had taken the lead of all the ranges, and with the hundreds of millions of tons of ore within its confines the time cannot be foreseen when it will yield its place in the forefront.

At the time of the discovery of the Mesaba, the ores of its great flat beds containing many millions of tons of ore, to reach which is was necessary only to remove the comparatively shallow overburden of drift, sent congestive chills up and down the spinal columns of mine operators on the old ranges. And when it was asserted even that certain of the Mesaba properties were able to produce ore for a shilling a ton at the pit's mouth—the stripping of the surface costs several times this—the old range miners, some of them at least, were fairly paralyzed with fright. However, the increase in demand has provided for the Mesaba production, and the old range mines are mining more ore than ever before in their history, incidentally receiving a quarter of a dollar more per ton on both non-bessemer and bessemer than are the producers in the territory of their young and more vigorous rival. A peculiar feature of the development of the Mesaba was the creation of a demand for certain grades of old-range ores that had had no market for a quarter of a century previous.

On both the Marquette and Menominee ranges and to a lesser extent on the Gogebic there are apparently inexhaustible quantities or unconcentrated ores low in phosphorus and high in silica as a rule with 35 to 45 per cent in metallic iron. These ores seem especially designed for a complement to the Mesabas, as they supply every defect of the latter. They supply the silica that the Mesabas lack, and by virtue of their minute amount of phosphorus reduce the average to a safely bessemer mixture, in addition to which, having a slaty cleavage, they break readily and at small cost to the right size for mixture with the fine-grained Mesaba. These silicious ores are known to furnacemen as "sweeteners," and by admixture with Mesaba ores there is produced a fine grade of bessemer pig. Pig iron is by no means pure metallic iron; the pure metal lacks cohesiveness and is unsultable for most purposes to which iron is applied. Pig iron requires a certain amount of silica and carbon as well as traces of other elements, and an ore deficient in silica requires reinforcement.

The percentage of old range ores with the average Mesaba product is not as great now as a few years ago, experience in furnace practice having brought down the proportion, but beginning in 1896 a considerable business was built up in the Marquette and Menominee fields in mining silicious ores from properties that had been idle and considered valueless for many years. It was not long however, before the big mines of the two ranges took a hand in the business, and they were soon monopolizing that branch of the trade. Old stockpiles, in some cases overgrown with trees of some little size, were assorted and the major portion shipped. Burrows of lean ore held worthless also were forwarded to furnaces, and considerable quantities have been mined underground. To the majority of the big mines still producing this grade, the high silica ore occupies much the same relative position as the by-products of a modern chemical plant, and in some instances the ore so mined and shipped would otherwise necessarily have to be broken and handled as dead rock. Not many mines are now operated to supply high silica ore exclusively, but these have exceptional facilities in the way of large and cheaply mined ore bodies, as, for instance the Steel Corporation's Moore property, in the Cascade district of the Marquette range.

Mining men on the Mesaba are watching with considerable interest the results of the exploratory work which has been in progress on the so-called Cuyuna range for upwards of a year. The Cuyuna lies in the valley of the Mississippi, almost in the center of the Gopher state and south of the west of the head of Lake Superior. At present, nearly two score diamond drills are in commission in the field, according to a Hibbing operator, and while only low grade ore has yet been discovered, it cannot well be said that eventually the range will not become a factor of no small importance. To a large extent, however this will depend on what transportation rates are granted by the Northern Pacific once it is determined the deposits merit development. The most important discoveries to date have been made in Crow Wing and Aitkin counties. The formation is unlike that of the Mesaba, in that the ore bodies do not lie in beds. On the Cuyuna, angle drill holes are put down, and the ore is shallow surfaced, being reached at from sixty to 200 feet. The exact status of the range has not yet been determined. When ore was first discovered, the range was thought by some mining men to be a continuation of the Mesaba, to the northeast upwards of a hundred miles, but this theory is still to be proved. Ore was discovered recently near Little Falls, in Morrison county, south, adjoining Crow Wing and still closer to St. Paul and Minneapolis, which has given rise to the belief that Minnesota's development as an iron mining state is yet in its infancy.

In keeping with the conditions elsewhere in the region, the Nashwauk district of the western Mesaba will witness a period of great mining activity this season. The Hawkins, Larue and Crosby properties, among others, will be operated vigorously, employing upwards of 600 men, and more than a million tons of ore will be shipped. The Hawkins, an open pit proposition, controlled by the international Harvester company, will probably be the largest producer in the district, forwarding about 400,000 tons. Two steam shovels will be operated in ore, two more will load from stockpiles and a similar number will be engaged in stripping. Considerable new equipment has lately been received. The Larue will ship about 300,000 tons, mining by both underground and open pit methods. This mine is one of the properties of the recently organized Rhodes Iron company, of which Lieutenant Governor Maitland of Michigan is general manager. The Crosby is controlled by the Clevedanl Cliffs Iron company, and is the only property that corporation will operate this season outside of its bigger and richer mines on the Marquette and Gogebic ranges. It is a new proposition, and will win its ore largely by underground mining. An electric haulage system is being installed, and with other new equipment the mino will be one of the best equipped on the range when ready for full operation.

LARGER OUTPUT AT BISBEE

(Continued from page 1, second section.)

be interfered with on this account. The report was exaggerated. A small amount of water was encountered, but at no time did it exceed fifty gallons per minute, and this was easily taken care of by means of a sinker pump which pumped the water to a tank on the 1,054 level and from that point it was hoisted to the surface by bailers. With this arrangement 250 gallons per minute could be handled if required. Sinking was retarded for three or four days. The shaft has since reached the 1,150 level, where station cutting is in progress. As a further protection against interference from an unlooked-for flow of water, the company has on the ground a 600-gallon capacity pump, but it is not thought its installation will be necessary, at least not for the present. Just as soon as station cutting is completed, drifting from the 1,150 will be started. The formation at the bottom of the Hoatson is very soft —lime, mixed with iron and leached material. It looks very much as if the Hoatson shaft was on top of an ore body.

• • •

The National Mining Exploration company, organized in Boston, Mass., has taken over the Iron Cap group at Globe, and the Copper Peak group, situated in Pinal county, on the north bank of the Gila river and adjoining the Copper Butte group, on the south and west. F. A. Woodward, treasurer of the new company, and H. H. Powers, a member of the board of directors, were at Copper Peak several days last week looking over their new holdings and discussing development plans. They located a tunnel site at a point that will enable them to cut through a bed of copper saturated breccia, several hundred feet in width. Samples of this breccia have been assayed in Boston. One sample assayed 15 per cent copper, 8 ounces silver and $13 gold. Another sample ran still higher. As the copper values in this immense bed of mineralized breccia are carried in carbonates it is the intention of the company, as soon as they shall have completed the prospect tunnel, above mentioned, to install a leaching plant. In this way they expect to make the property pay at least a part if not all the cost of the underground exploration work.

• • •

E. J. Hands and F. H. Hands have brought suit in the district court against John Sullivan and the Duluth & Chirlcahua Development company to quiet title to the Empire mining claim, in the vicinity of Paradise, says the Tombstone correspondent in the Bisbee Review. They allege that during the year 1904 they located the above claim on vacant ground and that thereafter the defendant, John Sullivan, located the "86" mining claim, conflicting with their location, and thereafter during the month of January, 1906, the defendants applied for a patent to the said claim, and that plaintiffs are now contesting the same in the land office. The same parties have an action against John Sullivan as an individual regarding the title to the Empress mining claim, in the same district, claiming that his location of the Colorado conflicts.

ORE SHIPPING IS LIVELY

(Continued from page 1, second section.)

the Missabe's new structure will contain 384 pockets; it will be 2,350 feet long, the greatest length in ore dock construction on the lakes, and its height—72½ feet—also will be the greatest. Only in one respect will it be exceeded; this point of width which will be 60 feet, compared with a width of 62 and two-thirds feet in the case of both the No.2 and No. 3 docks of the Great Northern. Its storage capacity will be approximately 100,000 tons, or a total for the four docks of the Missabe system of 307,360 tons. The length of the dock and its approach together will be 7,384 feet, the approach, 5,087 feet, including 1,207 feet of embankment and 825 feet of steel girders over street railway right-of-way. Fourteen thousand, three hundred piles were used in the foundation of the dock, and altogether about 15,000,000 feet of timber will be required before the new structure goes into service, which will be on or about the first of August. The erection of the new dock has been made necessary as a result of the Steel corporation's development of the western Mesaba, to tap the ore deposits of which it is now completing the work of building a fifty-five mile extension of the Duluth, Missabe & Northern road.

Excellent progress has been made with the erection of the Milwaukee road's new dock at North Escanaba, and it is believed now that that pier will go into commission on or about June 1. At Marquette, the contrary is the case. The contractors have been greatly hampered by the failure of eagerly awaited timber shipments to arrive from the Pacific coast, and in consequence construction work has been retarder almost three months beyond the time first set for the completion of the big pier. Lack of motive power on the Great Northern and the Northern Pacific necessary to handle the unprecedented traffic with which those roads have been fairly swamped, is held responsible for the annoying state of affairs at Marquette. Aside from the native stock, the plans for the Marquette dock called for the use of some 6,000,000 feet of Western fir, both planking and long timbers, and of this nearly 2,000,000 feet are yet to be received, being tied up along the route between Seattle and Duluth despite that the shipments are said to have been started from the Pacific coast last January. In consequence of this condition, it is unlikely now that the dock will be ready for business before the later part of July or the early part of August.

It was not so many years ago that the shipment of Pacific coast timber into the Lake Superior region was unheard of, the home mills being able to supply all the long timber needed for building construction of any kind. The tendency of the times in those days was to take only the largest and best pine trees, and this class of timber was prodigally sawed into dimension stock. Times have changed, however. The lumber manufacturers of the Northwest do not cater to the heavy timber trade. In any event, the ore docks and buildings are much larger today than a decade ago, and it is doubtful if the pine mills, even in the time of their heaviest production, would be able to furnish dimension timber of the size now demanded from and obtained on the Pacific coast. As a matter of fact, the heavy timber trade is now controlled almost wholly by Western manufacturers and the East and Middle West are gradually becoming more dependent on the Pacific coast for that class of timber.

OUTPUT OF BUTTE DISTRICT

(Continued from page 1, second section.)

temporarily negotiable certificates of stock at the office of the transfer agent, The American Loan & Trust company of this city. The notice is signed by John D. Ryan, vice president, and James O'Grady, treasurer.

• • •

The Pittsburg & Montana Copper company closed its smelter at noon Sunday and will not start it again until the mines are better developed and the plant is enlarged to a capacity sufficient to meet the requirements of a company the magnitude of which calls for greater achievement in the way of making copper.

• • •

F. E. House of Duluth, president and general manager of the Duluth & Iron Range Railroad company, accompanied by W. C. Brown, manager for Paine, Webber & Co. in Duluth; A. W. Taussig and C. E. Potter of Duluth and B. J. Taussig of St. Louis, all capitalists and stockholders in the North Butte Mining company, arrived in Butte on Sunday in Mr. House's special car and went over to Anaconda Monday to visit the Washoe smelter. While in this city they went through the North Butte mines and expressed themselves as being well satisfied with the showing of ore in that property.

CALIFORNIA MINES

San Francisco, April 21.—The latest gold rush has been to Needles, on the ridge of of the Mojave desert. A mining man named McClure recently cleared up $50,000 by the sale of properties at Goldfield. He went to Needles and there was much impressed by the appearance of the Gold Dollar claim, owned by an old miner named Joseph Smith, who had done very little development work and he readily bonded the claim to McClure for $2,500, taking $50 to bind the deal. McClure put men at work and at six feet uncovered a good ledge of $75 ore. At twenty feet the ore had increased in value to $640. Then his miners quit work and went to staking claims. Stories of the strike spread and hundreds of fortune hunters came in with a rush. McClure's mine is eight miles south of Needles and the country for nine miles further south has all been located, as well as that from the mine to Needles.

A copper bearing dyke has been found underlying the recovered Indian Springs gold bearing gravel channel in the Sunset mine, in the Kunshow district, Butte county. The dyke is fifty feet wide and carles from 2 to 15 per cent native copper.

MINING IN IDAHO

Boise, Idaho, April 21.—The placer mines of Boise Basin are now all in operation, with plenty of water. The mountains are covered with snow and the season promises to be a long one.

The latest reports from Thunder Mountain are that the mines that have been under development during the winter are showing up well. Some immense ore bodies have been developed.

The Kittie Burton mill in Lemhi county, which was destroyed by fire last fall, has been rebuilt and fifteen of the stamps are now crushing. The other ten will be ready to start up soon.

The new De Lamar mill at the De Lamar mine in Owynee county is nearly completed. It has one of the largest and most complete cyanide plants in the West.

J. H. Friar, manager of the Pueblo Mining company, is in the city from the mines on Big Creek for the purpohe of arranging to build a milling plant on the property. While very little has been said about the Pueblo property, every movement of the conservative company has been watched by an interested in mining in the Big Creek district, and the fact that a reduction plant is to be installed during the summer makes the prospect of the entire camp bright. The Pueblo company is one of the strongest operating in central Idaho, and owns fifteen claims and a mill site in the very center of the district. The company began active development work a little over two years ago and has kept continually at work developing and proving up the ore bodies. The company is now working two shifts in order to get the greatest amount of ore possible blocked out by the time the mill is in operation. Developments have shown the existence of great bodies of low grade ore, as well as some high grade. Work is mainly being pushed on what is known as the Snowdrift vein, which is a very strong ledge of free milling ore, for ten to sixteen feet wide, and averaging, by mill tests, $12 a ton. With the exception of Mr. Feriar, who is from Colorado, the officers of the company are all Eastern men. Mr. Feriar has moved here on account of his large interests in the Pueblo company.

The Twentieth Century company, which is rimming a long tunnel to cut ledges in the Black Hornet district at great depth, has passed through two immense veins that are yielding $5 a ton in gold by the cyanide process.

LANPHER HATS.

These hats have won such great popularity, because of the exceptionally high grade of fur used in their making, and also because they are always made in the most correct styles.

Soft Hats in the newest shades and shapes.
Stiff Hats in dimensions that are becoming.

Three Dollars

Ask Your Dealer.

MINING IN THE BLACK HILLS

Hill City, S. D., April 21.—The Gertie tin mine has just made its first smelting test and produced its first block of pig tin. A small smelter has been put up, and from now on the company will continue to treat its own pig tin. Arrangements are being made to increase the capacity of the mill from two to ten stamps, and the test runs have been so satisfactory that this work will now be pushed with as much rapidity as is possible.

Custer, S. D., April 21.—Dr. Ratte, president of the Ivanhoe company, operating four miles from this city, has gone to Denver, where he will have a cyanide test made on 500 pounds of Ivanhoe ore. Chemical analyses of small quantities have shown that the ore was a fine cyaniding proposition, and if this large test is equally as successful it is the intention of the company to commence at once erecting a cyanide plant. The mine is now well developed and in a position to warrant the company in putting up a mill of a good capacity.

The New York Mica mine, situated near Four Mile, about six miles west of this city, has been sold to Frank N. Meyers, who is representing the Westinghouse Electric & Manufacturing company of Pittsburg. Work will be commenced at the mine within the next few days and a plant will be erected either there or in town for the purpose of grinding, trimming and otherwise preparing the mica for the market. This mine has the distinction of having the largest vein of mica ever encountered in the Black Hills.

Lead, S. D., April 21.—Hidden Fortune matters are once more stirred up. Recently the Chicago interests got together, held a meeting in that city, and elected a new set of officers. Local interests questioned the validity of this action, saying that it could not be legal until after the ratification of the agreement recently made, and until the $120,000 should have been put up, as agreed upon. The Chicago people, however, have now advertised in the Lead papers that a special meeting of the stockholders will be called in Lead, May 12, for the purpose of changing the office of this company from Lead to Chicago, and also for the purpose of allowing the directors to borrow $250,000 in return for bonds. Otto P. Th. Grantz, the original owner of the property and a large stockholder, has not yet signed the agreement, and neither has Attorney Henry Frawley, who represents the Denver interests.

THE MINERS REJECT THE OPERATORS' PROPOSITION.

Indianapolis, April 20.—The international executive board of the United Mine Workers of America today rejected the proposition of the operators of Western Pennsylvania, Illinois, Indiana and Ohio, who are opposing the payment of the 1903 wage scale to coal miners, and who, through J. H. Windber, their chairman, offered to submit the differences to arbitration.

TWICE-TOLD TESTIMONY.

Duluth People Are Doing All They Can For Fellow Sufferers.

Duluth testimony has been published to prove the merit of Doan's Kidney Pills to others in Duluth who suffer from bad backs and kidney ills. Lest any sufferer doubt that the cures made by Doan's Kidney Pills are thorough ad lasting, we produce confirmed proof —statements from Duluth people, saying that the cures they told of years ago were permanent. Here's a case:

H. G. Hibke, clerk in the Northern Pacific railroad freight house, and living at Hunter's Park, Duluth, Minn., says: "In a testimonial given by me in 1898, which has been published often in the Duluth papers, I told how Doan's Kidney Pills cured me of a severe attack of kidney complaint from which I had suffered for a long time. I believe that it was brought on in the first place by exposure to all kinds of weather and the jarring of the driving. Backache set in, and the pains and aches made stooping and lifting very painful. Whenever I took cold it settled in my back, and aggravated the trouble. The kidney secretions became discolored, irregular, and contained a sediment. I also had frequent attacks of headaches. However, as I have emphatically declared, and will always affirm, Doan's Kidney Pills cured me of all these conditions, and today not a symptom of my former trouble remains."

For sale by all dealers. Price, 50 cents. Foster-Milburn Co., Buffalo, New York, sole agents for the United States.

Remember the name—Doan's—and take no other.

LATEST NEWS OF THE NEIGHBORING TOWNS

CALUMET

Calumet, April 21.—(Special to The Herald.)—Harry A. Oureault of Duluth, was in Calumet the first of the week.

Mr. and Mrs. Gerretson have gone to Marquette.

J. S. Doran of Buffalo, is in the city for a short visit.

The Misses Bower and Wortheime have gone to Milwaukee for a visit.

John D. Cuddihy has gone to Chicago on business.

Paul P. Roehm, president of Laurium has gone to North Dakota on business.

James V. Gaul and wife, Miss Agnes Cuddihy and Master Carlos Ryan have gone to Chicago on a two weeks' visit.

Thomas Collins of Bisbee, Ariz., formerly of this city, was in Calumet the early part of the week.

James MacNaughton, general manager of the Calumet & Hecla Mining company, has arrived home from an extensive Eastern trip.

Miss Pearl Barlow of Des Moines, Iowa, is visiting friends here for a short time.

A baby girl has arrived at the home of Mr. and Mrs. William Warren.

Fully 1,000 people were present last evening at the installation of officers of the National Protective Legion, which took place at the Light Guard Armory. Four lodges installed their officers, the work being in charge of Dr. C. N. Connors of St. Ignace. He is district representative for Upper Michigan, Wisconsin and Minnesota. The order has 1,300 members in Calumet.

The fourth annual banquet of the Young Men's Catholic club was held Sunday night in the club rooms. P. H. O'Brien presided as toastmaster. The speakers were Eugene McNally, "Should a Catholic Young Man Enter Politics;" Christ Lowney, "Our Nation;" Father Siegmund, "Influence of the Catholic Church on Young Men in Public Life;" Father Julius, "Our Young Men;" Edward Ryan gave an address. A large crowd attended.

Appropriate Easter services were held last Sunday in all the Calumet churches. The day was a perfect one and all of the houses of worship were well filled. The sacred cantata, "The Conquering King," was given at the Red Jacket Congregational church under the able leadership of Mrs. Finastrum. An elaborate Easter program was carried out at Christ Episcopal church under the direction of Mrs. J. H. Bennett. The solo work was carried by Miss Winifred Rowe, Messrs. Bryant and Kneelone and Master Litchfield Austress.

Bishop Williams of the diocese of Marquette has arrived in Calumet and will preach at Christ church tomorrow at both services.

James McKenzie has returned from Kincardine, Ont., where he was called by the illness and subsequent death of his mother.

Miss Maggie Walz left Tuesday night for Drummond Island, where she will take up the duties of postmistress, to which she was appointed some time ago. She will be joined by several settlers from here.

The Calumet schools reopened Monday, after being closed for a week's vacation.

The 3-year-old child of Joseph Verbanitz died Sunday. The funeral was held Tuesday from St. Joseph's Austrian church.

The young child of John Jaskelanen died Sunday afternoon, Rev. Mr. Silkanen officiating.

Rev. Daniel Stalker and Adam Law have returned from the Lake Superior Presbytery at Munising.

A daughter has arrived at the home of Mr. and Mrs. William R. Sincock.

Mrs. Phillips of Saginaw, Mich., who has been visiting her son, H. E. Phillips of the Grand Union Tea store, has returned to her home.

Engineer G. L. Clausen has returned from Chicago, where he has been the past six weeks.

John Daniell and P. P. Roehm have returned from a trip through the West.

Leonard T. Hilliker of Baraga is visiting Calumet friends.

George B. Mandelland of Kalamazoo is a business visitor in Calumet.

Peerless Daume has gone to Bisbee, Ariz., where he will probably locate.

Representative William J. Galbraith has returned from Detroit and Chicago.

S. B. Crary of Marquette, cashier of the new Calumet Savings bank, arrived in the city on Monday.

Mrs. Thomas Allen and daughter have gone to Ann Arbor to visit with relatives.

John Roberts has gone to Butte, Mont., where he will probably locate.

P. J. O'Donnell of Duluth visited Calumet last week.

The curlers of Calumet met recently at the home of John Blackwood. An address was given by John B. Stewart. Supper was served and dancing indulged in. The occasion was also a farewell to Mr. Tennant, who leaves soon for a visit to his home in Scotland.

The funeral of Mrs. Anton Fabish was held Sunday at the home, with interment at Lake View.

Charles Westermark, who died at Calumet Hospital last week, was buried Sunday under the auspices of the Calumet lodge, I. O. O. F., Copper Crown lodge, No. 13, S. of N. A. and the Finnish society. Services were held at the Swedish Lutheran church, Rev. N. J. Forsberg officiating.

Mr. and Mrs. John H. Holman have gone to Fond du Lac, Wis., and South Bladen. After a short visit in each of those places they will make a trip through the West, to be gone about six weeks.

Oscar Keckonen, the hardware merchant, has sold his new home on Woodland avenue to F. Schulte. The house is one of the finest on the street, and is fitted with all modern conveniences.

The Misses Zella and Edna Price have returned to Detroit to resume their study of music. They were called home by the illness of their mother.

The Ryan estate property has been sold to Edward Uisth. This is the biggest real estate deal ever transacted in Red Jacket. The consideration is said to be $24,000.

A large number of Calumet people visited the Houghton-Douglas falls Sunday. There is a large volume of water flowing over the precipice, making an interesting sight.

Carles B. Clark of Minneapolis was in the city last week.

William N. Buchanan of Duluth has been visiting his friends in the Copper country.

A baby girl has arrived at the home of Mr. and Mrs. William Foley of Laurium.

Miss Lucille Corbeau of Great Falls, Mont., is visiting with Calumet friends and relatives for a few weeks.

Mr. and Mrs. Samuel Jeffries have gone to West Baden, where they will spend the next two weeks.

Mrs. Anton Fabish, aged 27 years, died last week at North Tamarack. She is survived by a husband and two children.

Thomas D. Means, assistant township clerk, and wife celebrated their thirty-seventh wedding anniversary at their home on Willow avenue. A number of intimate friends were present and a very pleasant evening was spent.

S. B. Crary arrived the first of the week to take up his work as cashier of the Calumet Savings bank. Mr. Crary severed his connection with the First National bank at Marquette last Saturday.

A baby girl has arrived at the home of Mr. and Mrs. Richard Trethewey.

B. V. Nordberg of Milwaukee was in Calumet last week.

E. F. Azcrill, general superintendent of the United States Express company, was in the city last week on business connected with the company.

H. M. Draper, superintendent of the Goodwill Farm and Homefinders' association, has tendered his resignation to the directors of the institution. Mr. Draper will at once establish an industrial home for children and has already selected temporary quarters at Mass City. His many friends in the Copper country regret losing Mr. Draper, but wish him much sucess in his new project.

Charles Schenk has gone to Detroit on a short busines strip.

Miss Hoyt of Rockland is visiting at the Meads residence on Willow avenue.

Miss Agnes Rupoe of Sixth street has gone to Chicago, where she will visit for some time.

Mrs. James Merton and mother have gone to Detroit to visit for a few weeks.

James Lisa is in Chicago, where he went to attend the funeral of the Italian consul in that city.

A meeting of the Copper Country Ministerial association was held Monday afternoon at the Calumet Presbyterian church, a feature of which was the address on "The Pew and the Pulpit," by O. J. Lrason.

George B. McLelland of Kalamazoo is visiting friends here for a short time.

Mrs. Fred Danielson and Mrs. Andrew Simpson have gone to Scotland to visit for some time.

Charles Anderson, the contractor, is in Duluth on business.

Richard Vincent of the Rochm coal office has gone to Chicago on business.

J. Rowe has gone to Washington and other Western points, to remain for some time.

Prosecuting Attorney A. W. Kerr has gone to South Dakota on business connected with the Bollman estate.

Ben Willisen has returned from a short visit to Duluth. Mrs. Willisen will return later.

The young daughter of Mr. and Mrs. Robert Tobin died Tuesday after a lengthy illness.

William Lowe of Cedar street died Wednesday noon after an illness extending over two years. He was 76 years old and has lived here since 1865. The deceased was a member of Calumet lodge of Free Masons and of Calumet lodge of Odd Fellows. He is survived by a wife, three daughters and two sons.

AITKIN

Aitkin, April 21.—(Special to The Herald.)—Paul Fricke of Wagner township, who was arrested by Game Warden Saunders of Brainerd, pleaded guilty to killing deer out of season, before Justice Harrison, and was sentenced to 90 sixty days in the county jail.

Mr. and Mrs. S. H. Hodgeden returned home Thursday from Minneapolis, where they spent the past week.

Mrs. F. G. Schoiegg has returned from Prescott, Wis., where she was called by the illness of her mother.

Miss Rilla Falconer has taken a position in the register of deeds office.

A new bell has been received for the Swedish Lutheran church.

Wallace Barker has returned from a trip to Ohio, and is entertaining E. A. Niles of Cedar Rapids, Iowa. Mr. Niles has a summer home at Round Lake and is getting ready to move his family up.

Adam Gray and family have moved to Tamarack.

An orchestra is being organized by the girls of the high school.

William Anderson, wife and sister of Detroit, Mich., have located in Aitkin.

Mrs. P. E. Eber has returned home from the Brainerd hospital, where she has been for treatment.

Large shipments of basswood logs are being made to Superior from this place.

Iron prospectors are still drilling close to town, and another diamond drill is being placed on the Bond farm.

Miss Gertie Allen of the local telephone office has taken a position with the Duluth exchange.

F. E. Krech and E. H. Krelwitz attended a special event of Scottish Rite Masons in Minneapolis last week.

Mrs. Shenk and Mrs. Knox have returned from Hot Springs, Ark., after several weeks' absence.

J. B. Golarneau of the state highway commission attended a good-roads meeting at Milaca this week, stopping at St. Cloud.

Miss Lottie Clark and Chester A. Walker of Harvey, N. D., were married at the home of the bride's parents, Mr. and Mrs. J. W. Clark of Malpego, Wednesday evening.

The little 1-year-old son of Mr. and Mrs. B. Rasmuson died Sunday after several months' illness.

E. A. Gyde is remodeling his large steamboat, the Atlas, for river service. Logs and ties will be the principal cargoes.

Mr. and Mrs. W. B. Duffy of Washburn, Wis., spent a few days with E. P. Duffy and family during the week.

Wilson I. Brown of the Winona and St. Peter land department, was in Aitkin several days last week.

Mrs. Joshua Sooley died of double pneumonia at her home Friday night. The funeral was from the Methodist church Sunday.

Mrs. Feero, Mrs. Sands, Mrs. Falconer and Miss Falconer have issued invitations for Monday night, when they will entertain at cards and dancing at the opera house.

Dr. J. F. Avery has decided to locate in Minneapolis after June 1.

E. P. Sweet has leased a business site on Western avenue, Minneapolis, and will move his drug store to that city May 1.

The junior class play, "The Merchant of Venice Up-to-Date," will be presented at the high school auditorium Friday night.

The contract for building the new Catholic church has been awarded to C. B. Rowley of Brainerd, and work has been commenced on the excavation. The building will be 50 by 100 feet, of Menominee brick and Kasota stone. It will cost $20,000.

The village council has advanced the salary of the village recorder to $300 and that of the treasurer to $240 a year.

A terrible tragedy occurred at Pine Knoll Tuesday, when Mary Dehling, aged 17, came to her death by being burned by a fire under a kettle of boiling maple syrup. The fire was blown onto her by a gust of wind and entirely enveloped her. She lived only a few hours after the accident.

NEW DULUTH

New Duluth, April 21.—(Special to The Herald.)—Roy Brand spent several days of the week in West Duluth visiting his cousin Roy Donald.

Miss Margaret Fischer of Duluth is visiting her mother, Mrs. Francis Fischer.

Mrs. William Millen and Katheryn O' Connor went to Duluth, Sunday, to visit relatives.

John Bernt came down from Cloquet, Sunday, to spend the day with Mrs. Bernt and family.

The Knights of Maccabees will give a dance at the Maccabee hall Saturday night. Music will be furnished by Lanner's orchestra of Duluth.

Arthur Hubbard spent Sunday in Duluth as the guest of friends.

Ed Dash of Smithville, was a caller in New Duluth Sunday.

Mr. and Mrs. Charles Gustafson, Miss Manda Gustafson, Mr. and Mrs. Gust Jacobson and children and John Carlson spent Sunday in Smithville as the guest of Mr. and Mrs. Edward Johnson.

Mrs. Christopherson, mother of C. Christopherson, is very ill.

William Boyer of Iron River, Wis., was the guest of Mr. and Mrs. Leo Bield, Sunday.

Miss Maud Miller returned from Bovey Sunday, after a week's visit with Miss Twonnette Dash.

John A. Nelson went to St. Paul, Saturday night to spend Easter Sunday with his parents.

D. Keyes of West Duluth was a caller in New Duluth, Sunday.

Mr. Jacobson of Ashland is the guest of David McGrath and family.

U. C. Tower, Charles Strand and L. S. McKay made a business trip to Duluth, Monday.

Mrs. Mary Nolan of West Duluth is the guest of Mrs. Otto Krueger.

The Knights of Pythias gave a banquet after their meeting, Monday night.

Mrs. Leah Sprague, George Sprague and Willie Sprague were among Saturday's Duluth visitors.

Charles Bartz made a business trip to Deer River, Wednesday.

Easter services were held at the Presbyterian church, Sunday evening. After the services Mr. and Mrs. W. H. Crosby were received as members of the church and Mr. Crosby was ordained as elder for three years. Communion services were held also.

Edgar Tizzard made a business trip to the range, Monday.

Wcov. Knudsen transacted business in Duluth, Monday.

The Stowe school opened Monday, after a week's vacation, with a full attendance in all rooms.

Peter Hannon and family of Shortline Park, moved to Smithville, Saturday.

Victor Dash and family moved to Smithville, Wednesday, from Duluth. They will spend the summer on their farm.

Mrs. Johnson of Smithville was the guest of Mrs. Frank Widell, Wednesday.

U. C. Tower and Charles Strand were Duluth visitors, Wednesday.

Mr. Tower purchased a fine driving horse.

Charles Wills went to Fond du Lac, Thursday to visit the school there.

F. P. Rolfe and Rolfe Hicks transacted business in Duluth, Wednesday.

A number of New Duluth people went to Duluth, Wednesday evening to attend a meeting of the Rathbone Sisters. Those who went were Mrs. Dash, Mrs. Frank Brand, Mr. and Mrs. Charles Gustafson, Mesdames Gust Jacobson, Frank Widell, Charles Wils, William Crozer. Misses Jennie Hicks and Nancy Widell.

McKINLEY

McKinley, April 21.—(Special to The Herald.)—Ore business is now on in good shape, and already some of the shovel work has started. The Minorca, Tesse-Perrin, La Belle, Miller and Mohawk mines are now shipping, the latter being one of the new 1906 shippers. Within another three weeks business will have reached a maximum.

John Rungnist this week forwarded a considerable part of his grading outfit to Duluth, Missabe & Northern points, to help out on his grading work for that company.

Logging work for the Oliver Mining company at spur mile X 21 has been delayed some this week on account of the soft condition of the ground, and track and water damaging some of the bridges. They are hurrying their work and expect to finish log shipments from that point within a couple of weeks.

The Duluth & Iron Range had some of its track damaged between Mesaba and Allen Junction Tuesday evening by a loaded car jumping the track and running a couple of miles before it was discovered.

G. J. Miller of Two Harbors is working on one of the ore runs put on this week between Biwabik and the mines.

The Duluth & Iron Range has a work train and extra gang at work this week laying a spur track to the Mayna mine at Mesaba. That property one of the newly developed mines and will ship some this season.

Mrs. G. W. Milligan was a Duluth visitor on Monday.

J. Weeton has gone to Colby to work as night operator during the summer.

BIWABIK

Biwabik, April 21.—(Special to The Herald.)—Miss Fannier Stapnik, daughter of Mr. and Mrs. John Stapnik of this place, and Joseph Papares were united in matrimony Wednesday morning at the Catholic church, Rev. Fr. Bliban of Eveleth performing the ceremony. There was a large attendance of friends and neighbors of the family. After the ceremony the young couple departed for Duluth, where they will spend a brief honeymoon, after which Mr. Pajares will have charge of one of the sections on the Missabe road. For the past three years he has been employed as ore sampler and assistant in the Lerch laboratory at the Biwabik mine. Previous to the wedding a linen shower was given to the bride at the home of Mr. and Mrs. Frank Faber. Those present were: Misses Tillie Stopnik, Vena Krompasky, Millie Trevena, Eva Goman, Helen Sandstrom, Annie Mickelson, Edith Sandstrom, Netha Robinson, Mary Faber, Laura Cameron and Fannie Stopnik, Messrs. Joseph Pajares and Frank Faber, Jr.

Mr. and Mrs. Geo. H. St. Clair were visitors to Duluth, Wednesday.

William O'Hara has disposed of his boarding house to John Engen, who has charge of the section here. Mrs. J. R. Ford, who has occupied the house during the past year, intends to move to Minneapolis.

Mr. and Mrs. Hugh Glass have returned from Palm Beach, Fla., where they spent the winter. They will go to housekeeping here. Mr. Glass being employed as conductor on the D. & I. R.

Supt. J. S. Lutes of the Biwabik mine was in Ely this week looking over some explorations near there in which he is interested.

Matt Kershull, the grocer, intends to depart next month for Everett, Wash., where he will look for a business opening. If he is successful in his quest Mrs. Kershull will follow him about a month ater.

Mrs. J. B. Furtney has sold her residence here and will depart soon for Minneapolis, where they will reside.

The Ladies' Card club will meet next Wednesday afternoon with Mrs. H. G. Seeley.

A daughter was born to Mr. and Mrs. Frank Jones on Saturday last.

Mrs. N. B. Shank entertained Mrs. David Owens of Two Harbors on Tuesday.

Ross Gleason has returned home after a long absence in the South.

Mrs. William O'Hara and Mr. and Mrs. Hugh Glass are visiting with friends in Duluth and will return home today.

Miss Vina O'Hara went to Duluth today to visit friends.

Mr. and Mrs. J. S. Lutes are entertaining Mr. and Mrs. R. L. Wilkins of Pittsburg. Mr. Wilkins is treasurer of the Biwabik Mining company.

AURORA

Aurora, April 21. — (Special to The Herald.)—An enthusiastic meeting of baseball fans was held here Tuesday evening to organize for the season. A committee consisting of Messrs. F. V. Anderson, B. Christianson and Prof. Graham was appointed to secure a site for a ball ground. It was also decided to give a dance on the 27th for the purpose of raising funds. A committee consisting of James Given, John West, M. Bonner, B. Christianson and Charles Erickson was appointed manage this event. The following officers were then chosen: Chairman, M. Bonner; secretary, Prof. Graham; treasurer, F. V. Anderson.

Messrs. Nelson and Christianson of the Aurora Hardware company have purchased from John Hill the property adjoining the Northern hotel and have fitted up the building with a store front. The store will be occupied by Mrs. Joseph Darowin's confectionery. The building vacated by Mrs. Darowin will be used by the Aurora Hardware company as a furniture store.

Rev. E. C. Clemans, presiding elder of the M. E. church, delivered a lecture here Monday evening, which was well attended.

Mrs. C. F. Adams, wife of Rev. Adams, who came here from Biwabik to attend the Clemans lecture Monday evening, was taken seriously ill after the meeting and has been confined to her room in the Northern hotel since. Her condition is improving.

John Tukkanen, who attempted to board a moving ore train in order to reach his work at the mine, missed his footing and one foot was badly crushed by the train wheels.

Last Sunday the front doors of the saloons were closed for the first time since the village was incorporated. The new order issued by President McGhee was generally observed, and the residents are well pleased. A movement is now on foot to have all the stores close on Sunday or at least at the noon hour.

A crew of men are now at work clearing off the lots for the proposed new Catholic church. Rev. Father Bilban of Eveleth was here Tuesday, and inaugurated the work.

Andrew Daugherty, postmaster and merchant at Maple, Wis., has returned home after a visit here with Matt Alto.

F. O. Adamson, formerly of Ely, who is now a resident here, will build a residence this spring on Second avenue and move his family therein as soon as it is completed.

Mrs. Santa Forte of Eveleth was a visitor here Wednesday.

R. J. McGhee was a Virginia visitor Wednesday.

F. M. Myers was over from Biwabik Wednesday.

FRAZEE

Frazee, April 20.—(Special to The Herald.)—Rev. J. T. B. Smith is attending the district conference at Crookston this week, where he will lead the debate on, "Passive or Active Resistance."

Mrs. Weymouth has moved to the Weymouth residence, south of the N. P. depot.

A home talent play was given at the opera house on Monday evening for the benefit of the public school. The house was packed. All enjoyed themselves immensely. The proceeds were very gratifying.

Mrs. Rudolph Geiser went to Fargo, Monday, to spend the day with her parents, who are on their way West.

Mrs. Hooper of Chicago, one of the national organizers of the W. C. T. U., spoke at the Baptist church on Thursday and Friday evenings.

Both the M. E. and Baptist churches were well filled on Sunday. A special Easter program was given in the M. E. church which was tastefully decorated.

Misses Margaret Watson and Miss Minnie Schroeder of Detroit attended the entertainment here, Monday evening.

Mr. Nichols of the Nichols-Chisholm Lumber company, was a business visitor to Fargo, Wednesday.

The Ladies' Aid of the M. E. church are busy preparing for their sale and supper on the 25th. Many useful and fancy articles have been received. The object is to repair and paint the church and parsonage and it has aroused widespread interest.

Charles Hamilton has gone to Detroit, where he has taken a position in the Carmen drug store.

Horace Mather, who has been ill for a long time, visited relatives here this week.

VIRGINIA

Virginia, April 21.—(Special to The Herald.)—The party given by the local Redmens lodge last Monday evening was largely attended by the young people and proved a very enjoyable event. Professor Willson's orchestra furnished excellent music.

Mrs. James Lavilollette and daughter have returned after two weeks' visit with relatives in Marquette.

O. L. Pederson spent Easter in Duluth.

Mrs. M. A. Hendricks has returned from a visit to her homestead on the Rainy Lake railway at Cedar lake.

Mrs. B. F. Smith and daughter, Mrs. C. V. Malmgren, visited in Duluth this week.

Sylvester Perras will depart next week to spend the summer looking timber in the northern part of the country.

R. J. Ryan is at his home here suffering from an injury to his feet, received while loading logs near Sparta. A log coming up swung and knocked him off the load, crushing both feet quite severely.

Mr. and Mrs. W. J. Schulze visited in Duluth the first of the week.

Miss Katheryn Doyle returned to her studies at Sacred Heart institute in Duluth after spending Easter with her parents here.

Mr. and Mrs. W. A. Hall were in Duluth the first of the week.

W. T. Bailey was in the city this week getting his mill in readiness for the season's run.

Mrs. Jacob Stein is receiving a visit from her sister, Mrs. E. W. Cross of Hibbing.

E. L. Swanson departed Thursday for Olympia, Wash., where he has taken a position with a lumber concern. He has been employed here by the Virginia Lumber company for several months.

D. J. Rollins has gone to Hibbing to resume his duties with the Mesaba Car Service association.

P. Schaefer of the Ely Miner was in the city this week sounding public sentiment on the matter of designating Ely as the temporary county seat of Iron county.

Nels Coffman, chief engineer for the Rainy Lake road, who recently suffered a stroke of paralysis, will depart next week, accompanied by Mrs. Coffman, to visit with his parents in Indiana, and to take mud baths at the French Lick Springs in the hope of benefiting his condition.

B. Levin this week received a visit from his brother, Herman Levin of Minneapolis.

Mrs. Bert Harvey is visiting with relatives at Wakefield, Mich.

C. E. Downs has resigned his position with the Virginia Foundry & Machine company, and has removed to West Duluth. He intends to return here about July 1 and engage in business.

Mr. and Mrs. E. A. Bickford are visiting friends in Duluth.

Landlord B. F. Smith of the Fay went to Duluth, Thursday.

Superintendent W. P. Chinn of the Elba mine and wife were in the city Thursday and took the afternoon train for Duluth.

E. J. O'Rourke attended to business in Hibbing Thursday.

Mrs. J. Roman was in Duluth yesterday.

Superintendent E. D. McNelll and wife of the Commodore, returned home from Duluth yesterday.

J. W. Lusk of Chicago has taken the position of train dispatcher for the Northern Lumber company's railway at headquarters camp, north of Virginia. He is a brother of Agent T. W. Lusk of the Missabe depot.

L. M. Fay went to Duluth Thursday afternoon.

Virginia will send a team of firemen to contest in the tournament to be held at Cass Lake in June. Chief Gimse has selected the team and is now giving them a course of gymnasium training to harden up their muscles for the outdoor work which will come later.

If Rev. H. E. Neff can interest a sufficient number of local musicians the cantata, "Queen Esther" will be produced here some time during the latter part of May. The work of remodeling the Presbyterian church so as to provide more room has been started.

Mr. and Mrs. A. Trutter have moved into their commodious new home on Spruce street.

BRAINERD

Brainerd, April 21.—(Special to The Herald.)—William Grand of 1215 Maple street southeast, had the misfortune to lose his thumb while working on an engine in the round house, Thursday.

Edward Hatten, a resident of the southern part of the county, died, Wednesday, of old age. He was 99 years and 6 months, and was in apparently good health until a few days ago. He was one of the oldest setlers in the county and will be greatly missed by a large circle of friends.

Rev. Mattson went to Deerwood last Sunday and preached an Easter sermon. Hereafter he will go to Deerwood once a month to preach in the Swedish language.

The funeral of Benjamin Howe took place Wednesday afternoon from the M. E. church. After the body had been borne to its last resting place the procession went to the vault and carried the remains of George Howe, who died about two months ago, and placed them in a grave beside his brother. The boys were 18 and 20 years old, respectively, and both died of consumption. The death of Benjamin was exceedingly sad as this makes the fourth death inside of two years of that dread disease.

Prof. Hartley and several other teachers went to St. Cloud and several teachers went to St. Cloud, Thursday, to attend the meeting of the Northern Minnesota Teachers association.

Miss Jessie P. Gibb, daughter of John Gibb, died at the home of her parents on Tuesday of consumption, at the age of 24. The funeral took place on Friday from the Presbterian church, Rev. J. F. McLeod, officiating. Mrs. Gibb came to this country when she was 5 years old and has resided here since. She graduated from the public schools here and taught for a number of years until she was compelled to go to Arizona for her health. She was a great favorite among numerous friends and was a devoted Christian. She leaves her parents, seven sisters and one brother to survive her.

The remains of Lawrence Condon were brought to this city Thursday for burial. He was accidentally shot by a double barreled shot gun in the hand of his chum, Earl Hanson.

A. L. Baker, organizer of the State Federation of Labor, is in the city and is holding very enthusiastic meetings in Trades and Labor hall every evening. Mr. Baker will put in some time here reviving defunct labor organizations and organizing other trades where possible.

James Long is in the city from Cross Lake in the interest of the Cross Lake logging company.

Everett Marco, aged 20 years, died of appendicitis at St. Joseph's hospital Wednesday morning. He was sick only a few days with death claimed him. He was a favorite among numerous friends throughout the city, who will mourn his loss. The funeral services will be held Saturday morning from the Catholic church, under the auspices of the Hibernians, of which order he was a member.

The fire department was called out Tuesday to extinguish a blaze in the attic of M. J. Reis' house on the corner of Maple and Thirteenth streets southeast. Considerable damage was done by water. The house and furniture were fully insured.

The city council has ordered Broadway and Kingwood streets to me macadamized from the Eighth street crossing to the ravine bridge.

The Danish Brotherhood celebrated its fifth anniversary on Saturday evening last. A very enjoyable time was indulged in until a late hour.

Henry Spalding has gone to Hubert, where he will look after his farming interests for a few weeks.

C. B. Rowley has been awarded the contract for the construction of the new Catholic church at Aitkin. The amount of Mr. Rowley's bid was $14,980.

White Bros. are busy repairing the opera house, which was recently damaged by fire in the rear end occupied by the city for an electric light station.

The members of Rose Company No. 1 quietly dropped in on Chief Johnson at his home on Ninth street south and gave him a genuine surprise on Monday evening. A very pleasant evening was spent by the boys, who found Mr. Johnson a genial host.

Mrs. Justin M. Gray and little son are spending a few days in Minneapolis visiting friends.

Halley Wood is now located at Richville, Minn. He came down last Monday to move his family to that place.

Frank Ludwig and wife, who have been cooking for the Cross Lake Logging company for the past winter, have returned to Brainerd and will make their home at 618 Oak street south.

Dan Smith was fined $10, or ten days in jail, for drunkenness. He was shy the coin, so he took the ten days, with board.

W. B. Jones of Sylvan has been transacting business in Brainerd the past week.

Mrs. C. B. Wright has returned from St. Paul, where she has been spending the winter with her daughter, Mrs. E. O. Parks.

Mrs. Emma Murphy, who has been here on an extended visit with her brother, A. J. Halsted, has gone to Litchfield, Ill., to visit friends.

Ben Carter, an engineer on the Northern Pacific road, who has been at the sanitarium for some time suffering with an abscess on the lungs, died Wednesday afternoon. The deceased was 46 years of age, and the remains were shipped to Minneapolis for burial.

Frank Andrews, who has been acting as foreman for the Cross Lake Logging company at camp 4 during the winter, has returned for a few days' visit with his parents, after which he will go to Walker in the interests of the same concern.

TWO HARBORS

Two Harbors, April 21.—(Special to The Herald.)—The Sunday closing law was strictly enforced Sunday for the first time in a number of years, and from the present state of feeling the novelty will be kept up some time.

August Omtvedt has assumed his new duties in the storekeeper's office of the D. & I. R.

Mrs. W. E. Bender of Sparta visited with relatives here this week.

A night crew of seventy men were put to work on the docks Tuesday evening to dump ore and load the boats, and has since been increased to 100 and more men will be added as business demands. The day force now amounts to 125 men, which will also be increased to about 200 men, which is the force required for a maximum business.

Dr. M. O. Fuller, chiropractic, of Minneapolis, will soon establish offices and locate here.

Charles Billingsley had the misfortune to have one of his hands badly mangled Friday by getting it caught in some machinery at the coal dock while fixing same. No bones were broken, but most of the flesh was torn from the back of it.

H. J. Andrews, Phil Meinde and H. M. Glass returned this week from Florida, where they have been working during the winter on the Florida East Coast railway, and have resumed their duties as conductors on the D. & I. R.

Thomas Emertson has leased the Alvarado hotel, 210 West Superior street, Duluth, and will conduct that hostelry in the future.

Contractor Spurbeck is rapidly pushing work on the coal docks and expects to have his part finished in about six weeks. More bents for the pockets have been raised this week, and part of the new unloading machinery has arrived and men already put to work installing it. There are to be 500 feet of coal docking into cars, with a capacity of 2,000 tons. They will be equipped with screens for screening the coal and the storage capacity of the dock, now 35,000 tons, will be greatly increased. When completed, the dock will be one of the best and most up-to-date in this section. A 125-foot crib has been sunk and piling driven at the east side of the dock, and an up-to-date pulpwood dock will be built.

Charles Billingsley expects to leave soon for Eastern Canada for an extended visit, and will probably make his home there in the future.

Mrs. J. E. Chandler and children have returned from California, where they spent the winter.

Work is to be commenced soon on the construction of a sand and ore house at the shops here. The cinder pits are also to be extended so as to accommodate more engines at one time.

Miss Elsie Goldsworthy has returned to Minneapolis after a two weeks's visit with her sister, Mrs. R. W. Anderson, here.

Staff Captain Dale of the Salvation Army gave the illustrated lecture, "Sunshine and Shadow," to a good and interested audience at the First Presbyterian church Monday evening.

The Ladies' Missionary society of the Presbyterian church met at the home of Mrs. James Coggswell Wednesday afternoon.

George Taylor has returned from his trip to Western Canada and has accepted a position as night operator at the Duluth siding for the summer.

P. F. Huntington was down from Aurora the early part of the week for a visit with friends.

W. W. Scott transacted business at Duluth on Monday.

Phil Meindl has gone to Ely to work on one of the short runs during the summer.

Log business has dropped off greatly the past week and with the exception of the Knife River trains will probably be all finished up within another ten days. Another log train has been taken off between here and Duluth and one between here and the spurs.

Mrs. C. N. Connor of St. Ignace, Mich., lectured at the Iron Range hall Friday evening to the members of the local lodge Daniels Protective Legion.

The health department's order to clean up has not met with the general response that it should, though many have been prompt. There is still four days left to clean up and if it is not done by that time arrests will be made without fear or favor.

Robert Denno Fitzgerald, who was sentenced Saturday by Judge Cant to seven years in the state prison for rape, was taken to that institution this week by Sheriff Nelson.

The Memorial day exercises, May 30, are already under preparation, and promise to be unusually impressive this year. The following committee has the arrangements in charge: W. N. Moulton, chairman; E. A. Daniels, A. Headley, J. Dwan, J. Coggswell, A. E. Blood, R. B. Elliot, H. L. Bryan, Thomas Stevens, D. A. Burke, W. B. Woodward, G. S. Raper, P. G. Pastoret, J. H. Lunz, J. P. Paulson, J. H. Nordby, W. A. Doerr, M. T. Hannon.

C. Reynolds has finished his winter's logging operations on the Scott-Graff spur at Drummond pulled up his camps Tuesday and shipped his outfit to Duluth. With the exception of Kane who is logging for the Alger, Smith company at Mile No. 12 and who will log at Mile No. 11 during the summer, this finishes the season's logging on the Drummond line.

Abe Smith has finished his logging work for the season at Mile 41 and the Red Cliff company has also finished its shipments from Mile 40, for the season.

The 18-months-old daughter of Mr. and Mrs. J. Johnson died Saturday as the result of a severe cold.

The big steamer Linn, with a cargo

Who Gets the Most Out of Life?

Not the wealthiest, not the most learned, nor the idler—but the man who has good health and works for his living. This truth is trite, but not trivial.

Every man should guard his health as his most valuable possession. The more so because health is easier to retain than regain.

Keep your grip on health by regular exercise, reasonable care in eating and requisite sleep. Take Beecham's Pills occasionally, to tone the stomach and keep the liver and bowels in good working order. And don't worry.

Observe these simple rules and you will agree that the one who gets the most from life is

The Man Who Uses

BEECHAM'S PILLS

Sold Everywhere in Boxes. 10c and 25c.

IRONWOOD

Ironwood, April 21.—(Special to The Herald.)—Deputy Sheriff Rowett of Bessemer was in the city, Tuesday.

O. Williams of Millwaukee spent several days visiting friends and relatives.

Claude Sherman of Abbotsford was in the city on business, Monday.

Mrs. Rowe of Bessemer spent Friday visiting friends and relatives.

Company I gave a dance at the Armory Monday evening, a large crowd attended.

B. E. Morrill of Stevens Point was in the city on business, Monday.

Mrs. O'Hoye of Bessemer was visiting friends in the city, Tuesday.

Richard Taylor, a young man of this city, fell in No. 1 shaft, Aurora mine, and was instantly killed. He was on his way to work and while near the mouth of the shaft made a misstep, and, losing his balance, fell in. The deceased was 17 years of age and was well liked and popular among all who knew him. C. Archambeau was struck by the body of Richard Taylor and his leg was broken.

William Rose of Philadelphia was in the city on business, Monday.

C. L. Eddy of Kaukauna was attending business in the city, Monday.

The C. M. A. lodge gave a banquet at their club rooms, Wednesday evening, at which the members of the D. D. fraternity were guests. Progressive cinch was played. The first prize was awarded to Josiah Ballus and the booby to Julius Johnson.

Mrs. George Jenkins of this city died Thursday morning from the effects of cancer. Mrs. Jenkins has been sick for some time. The deceased was 50 years of age. She leaves a husband and six children to bereave her death.

Ozomulsion

The Cod Liver Oil Emulsion "Par Excellence."

The storage battery of the human system is the heart.

Keep pumping good, rich, red blood into that organ and replenish the worn out tissues of your body by the aid of a tonic which will assist nature in her work.

To be strong and vigorous is a blessing.

After the age of thirty-five the tissues refuse to renew themselves without aid.

The zenith has been reached, and decline begins and is readily apparent unless advantage is taken of the researches that knowledge and science have put at our command.

Ozomulsion is one of its greatest products.

Ozomulsion stands on a plane by itself.

It is the greatest nerve and bone food on the market.

Beneficial results are obtained after the first dose.

By its use the whole system undergoes a complete change.

It creates new, rich blood, destroys disease germs, invigorates the nerves, and is a wonderful mental stimulant.

Begin today taking Ozomulsion, and the change from a worn-out, nervous state to a strong, healthy body and mind will become at once apparent.

We don't want you to take our word for it, but try it and be convinced.

There are two sizes—8-oz. and 16-oz. Bottles; the Formula is printed in 7 languages on each.

OZOMULSION LABORATORIES
98 Pine St., New York.

ONLY SCIENTIFIC METHODS CURE!

The knowledge to insure success in the specialty practice of medicine is gained only by scientific study and practice. My methods are scientific and successful, therefore if you are afflicted with any chronic ailment don't fail to consult me at once.

I WILL CURE YOU!

Are you suffering with **Nervous Debility, Varicocele, Blood Poison, Eczema, Sores, Ulcers, Swoolen Glands, Skin Diseases, Kidney, Bladder, Urinery, Rectal and Prostatic Troubles?** Do you feel weak, gloomy, despondent, have poor memory, lack ambition and feel that there is a growing weakness of your nervous and physical system. Come to see me and through my treatment be restored to health and strength. If I can cure you, I will say so—and many years experience with the latest improvements in medicines, honesty and fair dealing is at your disposal,

Consultation free and confidential. Hours 9 to 12 a. m., 1 to 5 p. m. Monday, Wednesday and Friday evenings 7 to 9 p. m.

DR. HANSSON, Specialist

Rooms 202-203-204 Hammond Block, Superior, Wis.

LATEST NEWS OF THE NEIGHBORING TOWNS

of coal for this point, the first boat for this port from the lower lakes, arrived here Wednesday afternoon.

B. M. Bergerson transacted business at Duluth on Saturday.

August Betzler transacted business at Breckenridge, Minn., a few days this week.

J. W. Pickering was up from Duluth a couple of days this week.

A number of D. & I. R. boys are taking the examinations for promotion to conductors and road engineers this spring.

Thomas Sullivan has gone to Fayal where he will run a switch engine this season.

A yacht club has been organized here with about twenty-five members. Following are the officers: Commodore, H. E. Hanson; vice commodore, O. J. Tennant; secretary, F. E. Fizell; treasurer, O. G. Elben; captain, C. A. Graham.

The building committee of the Presbyterian church, at a meeting Saturday evening, awarded the contract for building a fine new brownstone church to Gustafson & Strom, local contractors, the building to cost when completed about $12,000. The building will be 84 by 56 feet in size, with a 61-foot tower, and will occupy the site of the present building, which will be torn down, the services tomorrow being the last to be held in it.

Routine matters mostly occupied the attention of the council at Monday's meeting. A petition from some of the labor organizations asking for additional help so as to have 8-hour shifts worked at the water and light plant was laid over for one week. Dr. J. D. Budd, health officer, was present, and asked that the village purchase a team to haul away garbage and for street work, to keep the village in a more sanitary condition, and also advised that the well at the water plant be sealed tight at the top. Ordinance No. 64, prohibiting the posting of bills and advertisements about the village, was adopted. Chief of Police Yernberg reported the quarterly statement of Justice of Peace Andrews, referred to him, was correct. The Iron Trade Journal was designated as the official paper for the ensuing year, at $5 per month for council proceedings and 75 cents per folio for other work. Bids for burning the dumping ground were as follows: Herman Anderson, $8; Louis Holm, $7. The contract was awarded to the former, it being desired that the village scavenger do said work. His bond was set at $100. Plans were ordered made for a main sewer in East Two Harbors. The street commissioner was ordered to renew all old cross walks about town, and also do repair work on First avenue. An inspection was ordered of sidewalks about the village, with the intention of condemning those unsafe. Bills amounting to $135 were allowed.

T. E. Burgess has gone to Ely to work during the summer.

The McAlpine company has suspended log shipments from mile 39 for the present, their track being in bad shape.

The Ladies' Aid Society of the Norwegian-Lutheran church gave a very pleasant and successful basket social at their church last evening.

W. W. Scott has assumed the duties of car distributor in the dispatcher's office here, vice C. D. Pegelow, who will go on as night chief dispatcher in a few days.

The Ladies' Auxiliary of the Y. M. C. A. will hold its regular meeting at the Y. M. C. A. parlors next Thursday afternoon.

Miss Maude Elliott who has been down from Bautism river for a visit at her home here, returned to her duties as school teacher last Wednesday.

C. H. Wise came up from Endion, Saturday, and will work as day operator in the dispatcher's office here during the summer months.

The local lodge Daughters of Norway will give a social at the Odd Fellow's hall this evening.

The trout streams are rapidly going down, and clearing, and in a a couple weeks more some fish can be caught.

The local lodge M. W. A. will initiate a large class at the meeting, Monday evening.

Mrs. A. McLeod has opened a restaurant in the building on Cedar street, formerly occupied by the New England restaurant.

Joseph Cooke was up from Superior over Sunday for a visit with his parents.

F. Kane has about completed his log shipments from Mile No. 12, and will shortly move to Mile No. 11 for the summer's work.

Messrs. Thomas Owens, A. D. Holliday, F. E. Evans and S. J. Welch went up the line Friday in the car Vermilion on a trip of inspection.

The D. & I. R. block offices at Cloquet river, Roelins, Holmes, Kane, York and Stewart, were opened this week for the summer season.

The local Y. M. C. A. now have a membership of 775, and a strenuous campaign is to be made to reach the 1,000 mark this season.

There are now 18 train crews in the service of here, and ore is being received at the rate of 800 carloads per day.

The ladies of the Presbyterian church held a successful sale of bakery products at the F. F. James drug store this afternoon.

The Luther league gave a pleasant social in the basement of the Swedish Lutheran church, Thursday evening.

Mr. and Mrs. James Maher are the happy parents of a baby boy, born Monday, the 16th inst.

Reelberg Bros. are fixing up and putting in their new fixtures in their Cedar street market, and now have one of the best equipped markets in town.

Boilermakers and Iron Ship Builders will give their first annual ball at the Norden hall, Tuesday evening, May 29th.

VERNDALE

Verndale, April 21.—(Special to The Herald.)—Ray Gadway came home from Brent to spend Saturday and Sunday with his parents.

Charles Britts of Duluth visited his parents here the fore part of the week.

Roy Deetes and Pete Edd left Monday for North Dakota. Roy Deetes will have charge of some fast horses at Courtney under J. Bradford.

Robert Tinklepaugh of Staples, attended the wedding of his cousin, Harry Thompson, Tuesday night.

J. M. Wilson of Sauk Center is visiting his parents here. His father, J. D. Wilson is quite low with heart trouble.

Mrs. F. Claydon of Wadena visited relatives here Tuesday.

F. Zimmers of Staples, and the Misses Clark, Claydon and Bradford, attended the Easter services at Wadena Sunday.

Miss Nettie Murphy was a Wadena visitor Saturday.

The marriage of Harry Thompson to Miss Lelia Murphy, took place Tuesday evening at the home of the bride's parents. The bride is one of the popular young ladies of Verndale, while the groom is a well known railroad man holding a good position at Harvey, N. D., on the Soo road. About twenty-four relatives were present. The young couple left that night for a short honeymoon to the Twin Cities, and from there to Harvey, N. D.

Dr. Kenyon of Wadena was called here Wednesday for professional business.

Roy Foote left Wednesday for Cross Lake, where he will be employed on the railroad.

Miss Mary Bradford entertained the social bee at her home Wednesday afternoon. Refreshments were served at 5:30 p. m.

Mrs. Wilson of Montana was summoned here this week by the illness of her father, J. D. Wilson.

NEGAUNEE

Negaunee, April 21.—Mrs. Gus Roberts is here from Rapid River on a visit to her brother-in-law, Alfred J. Roberts.

Mr. and Mrs. John Ward of Crystal Falls are here on a visit to relatives and friends.

John Dagnais, a young son of Mr. and Mrs. Clifford Dagnais, who had been in an hospital at Milwaukee for several weeks, returned Friday morning. His leg has been straightened, but it will be some time before he will be able to use the member.

Mrs. D. D. Smith arrived here Thursday afternoon from Green Bay on a visit to friends and relatives.

Joseph Grigg left Thursday evening for Mountain Iron, Minn.

Mrs. Richard Eddy left Thursday evening to join her husband at Hibbing, Minn.

Prof. S. O. Clinton of the Baraga schools arrived in the city Thursday evening.

Mrs. Lloyd Smith left Sunday to join her husband at Glenwood, Minn.

Mrs. John Krooks and brother, John Nelson, were guests of Mr. and Mrs. Chris Hansen in this city Thursday.

Mrs. Margaret Donnelly left Thursday evening on a visit to her sons in Newark, N. J., and will be absent several weeks.

Fathers Jacques and Fillian called upon Mgr. Langer here Wednesday afternoon.

Olaf Swanson arrived here early in the week from Sweden, where he spent the winter visiting at his old home.

Miss Dolvina Tourville arrived here Wednesday from Milwaukee on a visit to her father and other relatives.

Miss Bessie Conway left Tuesday morning for a visit of several weeks with her sister, Mrs. Isaac Mateer, at Dighton, Mich.

S. Fainblyn arrived here Tuesday afternoon direct from Cornwall, England.

George Ronan of Palmer was a passenger Tuesday evening to Tennessee, where he will be employed at diamond drill work.

Mrs. C. G. Griffey arrived here Monday afternoon from Rochester, Mich., to spend several days visiting friends. Mr. Griffey is expected here on or about May 1.

Mrs. F. J. Flynn and son, Gerald, left Friday night for Chicago, where they will spend several days visiting Mrs. Flynn's brother, F. L. Dee, and Mr. Flynn's sister, Sister Anna Helena.

Miss Rose Taylor concluded a week's visit with her parents here Saturday and returned to resume her duties in the schools at Florence, Mich.

Dr. Austin O'Leary went to Champion Tuesday afternoon to assist at his profession.

Misses Margaret and Catherine Callahan, who arrived here Sunday from Dayton, O., departed for their home Tuesday evening.

Capt. James F. Foley spent Thursday at Newberry in the interest of the Mary Charlotte Mining company.

J. A. Goodman left Saturday night for Chicago, on his way to Grand Rapids to attend the annual session of the Royal Arcanum societies, of which he is a state officer. Mrs. Goodman accompanied him.

John Ollilla, who was to engage in business at Hurley, Wis., has given up the idea and returned to this city.

Thomas Bashaw left Sunday night for Rhinelander, Wis., where he will spend several days visiting his daughter.

Mrs. William Orgall left Wednesday night for a visit to her native home in England. She was joined here by a party from Ironwood, who were also on their way to visit England.

Mrs. Marie Wernstrom departed Saturday night for Hoquain, Wash., to join her husband.

George Kindlin, accompanied by Mrs. Kindlin, arrived here Sunday from Crystal Falls; Mr. Kindlin having completed his diamond drill work at that point and accepted a contract with Miles Doyle at Palmer.

Capt. J. H. Rough left Sunday night for Duluth and Ironwood on business connected with the mines over which he has supervision.

Edward Lauchlin, youngest son of Nicholas Laughlin, died shortly before 6 o'clock Sunday morning at his home on Case street, of a complication of lung and heart troubles, from which he has been a sufferer for two years. His strength had declined rapidly within the past few months, although he was able to attend the funeral of his aunt held recently. He was a member of the Royal Arcanum society and of No. 2 Hose company. He is survived by a wife and one small child. The deceased was nearly 30 years of age and was born and raised in Negaunee. The funeral was held Tuesday morning at 9 o'clock from St. Paul's Catholic church, and was attended by the fire department.

An Easter party was given by Miss Lottie Rough Saturday evening at her home on Mitchell avenue. The residence was tastily decorated for the occasion in Easter colors. Cards and Easter games were played and an elaborate lunch was served to thirty-five young people, who made merry at the party. The guests from Marquette were the Misses Ethel and Clara Wettstein and Ethel Rough.

John Molloy, an old and well known resident of Ishpeming, who had been ailing several months with Bright's disease, died Saturday. He is survived by his widow, four adult sons and three adult daughters, one of the latter, Miss Margaret Molloy, being a teacher in the Ishpeming public schools. The funeral was held Tuesday morning from St. John's church, under the auspices of the Hibernian society.

Franklin Barkala, son of Samuel Barkala, an old resident of the Winthop, died Sunday morning, consumption being the cause. The deceased was employed as electrician with the Marquette County Gas, Light & Traction company for some time prior to about a year ago, when he contracted a cold, developing into the disease which caused his death. The young man was very bright and had just past his 21 year. The funeral was held Tuesday afternoon from the National Methodist church.

Jacob Jacks returned Monday from Jackson, Mich., where he spent the winter visiting with his brother on his fruit farm.

Dr. and Mrs. Ed. Barabe, who were here in attendance at the funeral of the late Edward Laughlin, returned to their home at Houghton Tuesday afternoon.

William Pigott and wife are here from North Dakota on a visit to relatives.

By the collapse of the staging at the bottom of the Maas mine shaft late Monday afternoon, James Kearst, who was at work on the timbers when they fell, had an ankle badly injured. Four others miners who were at work on the staging when it collapsed escaped with a few minor bruises.

Although little has yet been said about it, unless all signs fail, Negaunee will have a Y. M. C. A. building as pretentious in size, equipment and scope as the one projected for Ishpeming. The matter has been discussed by those who have the project at heart and in a short time more definite plans will be known.

The annual ball given by the fire department in McDonald's hall Monday night was by far the most successful in point of attendance and social enjoyment the department has ever held. It is estimated that there were fully 300 couples in attendance. The music was furnished by the newly organized Negaunee orchestra and it gave entire satisfaction.

Elias Makki, a married man residing in Ishpeming and employed at the Cleveland Hard Ore mine, sustained a compound fracture of his left leg Tuesday. He was barring down loose ore, when a chunk came down and struck him with the above result.

At a meeting of the reorganized Negaunee Orchestra band Sunday morning, the following officers were elected for the ensuing year: Leader, John Siecher; secretary, A. Willman; treasurer, Jacob Salo; librarian, Thomas Ellis; assistant librarian, William Chapman; propertymen, Ollie Symonds and Frank Brown. The band now has about twenty-five members, all of whom are fair musicians and experienced in band work.

Mrs. Elizabeth Cox submitted to a successful operation at her home on Iron street, Tuesday.

E. W. Hayes, who some sixteen or more years ago was district agent for the New York Life Insurance company in this region, with headquarters in this city, is here on a visit.

Paul Schwartz returned Wednesday morning from Fort Scott, Ark., where he spent the winter working at his trade of mason. He will remain here to work for his father during the summer.

Superintendent A. E. Jones of the Empire mine at Palmer, is spending a few days at his home in Iron Mountain.

Mayor Winter returned home Wednesday morning from a business trip to Duluth.

The funeral of the infant son of Mr. and Mrs. John W. Johnson, who died Tuesday at their home in the Gaffney addition, was held Friday afternoon from the residence.

The funeral of Otto Olin, who died after a long illness at his home on Kanter street Tuesday, was held Friday afternoon from the Swedish Mission church. The deceased was 34 years of age and is survived by a wife and one small child.

Wilfred Royer, track foreman for the Marquette County Traction company, met with an accident shortly after 7 o'clock Wednesday morning which necessitated the amputation of his right leg below the knee. He was engaged with some other hands in sending unloaded cars off the coal trestle near the power house when the brake on one of the cars which he had started on the down grade broke. He yelled instructions to his helpers, and as the car had not any great start he endeavored to assist them by climbing down the side of the car and pressing one of the brake shoes against the wheel with his foot. In some manner the leg of his trousers became caught by the wheel, and he was pulled off the car, which passed over the leg near the ankle, with the result mentioned above.

John Fosberg, a young man born and raised in Ishpeming, died Wednesday morning after ten days' illness, pneumonia being the cause. He was employed as accountant in the Princeton mine office, having been transferred from Salisbury office some eight months ago. The young man was about 21 years of age, and he was a graduate of the Ishpeming high school. The funeral will be held Sunday afternoon from the Swedish Lutheran church.

CHISHOLM

Chisholm, April 21.—(Special to The Herald.)—Monday evening about 6 o'clock a fatal accident occurred at the C shaft of the Monroe mine. No one knows just how the accident occurred for Steve Murisio was working along one of the drifts. From the drift he was making a "raise" to the bottom of the "pit." He sent off a blast and returned to his work. Whether he lost his balance on the way up the raise which was 100 feet high, or was stunned by falling ore none will ever know; but the sad fact is that his own son found him lying on the tram which caught the ore picked from the top of the raise. He was dead and quite badly bruised from falling 100 feet. He was an Italian and had one son in this country; but the rest of his family was in the home land. O wife and five children are there. His body was prepared for burial by William Richter and was interred in the Hibbing cemetery Wednesday afternoon. Rev. Frank Durant officiated at the funeral.

Mr. Holstrom of Duluth is working for Mr. Berdie on the anti-septic tank for the new sewer.

Attorney Joseph Austin returned to Chisholm the first of the week to assist his partner in handling some extra law cases.

Mrs. W. J. Smart has been very ill for several days, but is improving rapidly now.

Mrs. Rodgers and daughter come down from Wilmar the first of the week.

The Easter service in Fugere hall was one of the most successful the church has ever given in the town. There were over 200 people in attendance and the boys and girls did very well. The Easter offering amounted to $45.85.

Sunday last Gus Nyberg and Martin Harrington of the Shenango mine were taken to the Rood hospital in Hibbing on account of typhoid fever.

John Lark, who has been confined to the hospital for some time with typhoid fever, returned to the Shenango location the first of the week.

Mrs. Charles Menkennet of Buhl visited her daughter here Wednesday.

Arthur Talboys of Duluth attended the Knights of Pythias banquet Wednesday evening.

Grandmother Talboys has been ill all the week, but the doctor thinks that she will soon be well again.

Wednesday evening Chisholm Lodge, 179, held their first annual banquet in Fugere hall. About 120 assembled in the hall at 8 o'clock to enjoy the festivities of the evening. The Labrosse orchestra of Duluth, furnished the music. The following program was rendered, after the banquet supper was served:

Toastmaster .....
Rev. James A. Geer.
Piano solo .....
Miss Berthan Pearce.
Address on "Pythianism" .....
Hon. P. E. Dowling.
Quartet—"Seek Ye the Lord" .....
Misses Zache, Woods, Whiting and
Mrs. J. A. Geer.
Address on "Fraternalism" .....
Rev. Frank Durant.
Mandolin solo .....
E. J. Rupp.
Vocal solo .....
Miss Elinore Zache.
Piano duet .....
Miss Whiting and Mrs. Geer.

After this program was rendered those who cared to dance remained for a few hours. The hall was decorated most beautifully for the occasion.

Messrs. Kirby and Redfern of Hibbing were here Wednesday afternoon.

Mrs. S. Sapero is ill with rheumatism this week.

The village council voted to close the Star theater May 1, at its meeting Tuesday evening.

The first Sunday school institute ever held in this town, will convene next Saturday evening in the M. E. church. About twenty guests are expected from Buhl and Hibbing, and a very good program has been prepared. J. A. Robinson of Hibbing is the president of the St. Louis County Sunday School association, and has charge of the institute.

The Hartley mine is steaming up its locomotives and preparing its steam shovels to begin operations the first of the week. At present only two shovels will start work. Later, a third will be started. About 100 men are employed at the mine. Some of the new houses are plastered and their tenants will move in right away.

CASS LAKE

Cass Lake, April 21.—(Special to The Herald.)—Peter M. Dermotagee 57 years, passed away at St. Michael's hospital, Sunday morning. The deceased had been confined to his bed for some time, suffering from intestinal troubles. An operation was performed on him Saturday last, but the shock proved too great and he died early the following morning. He leaves a wife and five grown up children to mourn his loss. At his request his remains were taken to Morris, Minnesota, for interment.

Mathias Casey died at St. Michael's hospital, Saturday afternoon, after a brief illness. Mr. Casey enlisted in a New York regiment during the civil war. All attempts to locate relatives were unsuccessful, and Tuesday he was buried in the Cass Lake cemetery at the expense of the state.

The sale, supper and dance given by the Ladies' Aid of the Catholic church, Easter Monday, was a grand success in every respect. The ladies cleared over $100.

The candidates for the Cass Lake baseball team were out last Sunday and judging from the way the ball was handled it is safe to predict that there will be some keen competition for places on the team. From the present outlook prospects are bright for an excellent team this season.

Dr. Christianson made a business trip to Walker, Monday.

Moses Beauregard is rapidly recovering from the effects of a bullet wound he received recently.

Ole Kalvorson has been confined to his bed all week.

H. C. Lemph returned Sunday from Minneapolis where he was summoned on account of the serious illness of his sister.

The talented musical quartet of Cass Lake, consisting of Miss Christianson, Mr. Theriault, Mr. Beebe and Dr. Stanton, went to Deer River Easter Monday, where they exhibited some of their musical talent at a dance given at that place.

The restaurant recently opened by Mrs. Keefe has changed hands. Mrs. A. E. Cook is now proprietor.

At the last meeting of the K. O. T. M. H. A. Godd was initiated into the lodge.

Judge Lange made a trip to Walker, Monday, on official business.

R. F. Lussier returned from a business mission to Crookston, Sunday night.

Mr. and Mrs. Frank Donnelly left for Anoka, Wednesday night, being called there by the serious illness of Mr. Donnelly's brother, who is not expected to recover.

The many friends of the Millet family will be grieved to learn that they have decided to leave Cass Lake. Their new home will be in Kalispell, Mont.

Oscar Phillips made a trip to Superior, Monday, returning Wednesday. Mr. Phillips has accepted a position on the switching crew here.

The band concert and dance Friday evening was a most successful affair, both socially and financialy. The proceeds will be used to help pay for the new uniforms for the band boys.

Joe Buldor and Hiram Wright have severed their connection with the Great Northern switching crew here.

T. A. Harris of Bemidji was in town Thursday, looking over the local telephone service.

Mrs. Thomas Bailey of Bemidji has been visiting her parents, Mr. and Mrs. Ludwig, during the week.

Among the people from Cass Lake who had legal proceedings at Walker during the term of court just finished were Blattman brothers, Albert Marshek, John Lunay and Dennis Coin.

Al Nelson came down from Island, Thursday to spend a few days with his friends.

Arthur Ludwig returned to Larimore, N. D., Tuesday, after spending several days with his parents.

The Ladies Aid of the Catholic church met last Thursday at the home of Mrs. B. C. King.

HIBBING

Hibbing, April 21.—(Special to The Herald.)—Even Hibbing has people and friends in San Francisco, which fact has caused considerable anxiety. Frank Hoffman, formerly with the Itasca Mercantile company at their Hibbing store, is in the ill-fated city, and his many friends here, have so far been unable to hear as to his welfare. Mrs. B. E. Day, who is visiting her sister-in-law, Mrs. M. E. DeLong of Hibbing, is a resident of San Francisco, and is very anxious about the welfare of her husband. Their home was very near to the gas works, which was destroyed by the earthquake and fire.

The Carpe Diem club will give an entertainment at the Presbyterian church on Mahoning street, on Wednesday evening, April 25. This will be the first entertainment the club has given, but because of the growth, and spirit and interest that is taken in the Carpe Diem club in Hibbing, its members and friends are sure of success. The tickets will be 15 cents, and the entire proceeds will be given toward establishing a new library in the Sunday school.

Mike Roth, who lives on North street met with a sad experience on Thursday night last. Some unprincipled person broke into his house and secured about $70 in money, which he had hid in cups and bowls in his pantry. William Mathews was arrested, charged with the crime, but proved that he was at Mountain Iron at the time of the robbery, and had not been in Hibbing for three days previous. He was discharged from court. It is evident that some one acquainted with the household is guilty, but Mr. Roth is completely without a clue.

Mike Miller, a young man, unmarried, about 33 years old, met with a sad and terrible death while working in the Pillsbury mine last Monday. He was employed as a blaster, and had placed two blasts in the mine. One exploded and the other failed to do so. Miller went forward to dig out the charge, which he thought had not been effective, when suddenly a terrific explosion occurred, throwing him about 150 feet in the air, and killing him instantly. The funeral was held the day following, and interment was made in the Hibbing cemetery.

Miss Mabelle Bady, who has spent her Easter vacation with friends in Duluth, returned Monday.

Under the leadership of a committee composed of Miss O'Neil, Miss Gallagher and Miss Van Wurtz, the Teachers Social club met last Tuesday night and enjoyed a very fine time.

The yearly eye test, recently taken in Hibbing, shows a quite alarming condition of affairs. In the schools there are over 200 children who could not read the test cards, which they should be able to do.

Nearly all of the teachers have declared their intentions of returning to Hibbing for another year. Twenty-two of them are now teaching their first year, and all seem to like it.

Father Zarrilla, the Italian priest, went to Duluth on Wednesday to secure the lease on the Cedar street site for the new Italian church. The work of construction will commence about the middle of the coming week. The Italian congregation in Hibbing is very large, and it is supposed that their new church will be one of the finest on the range. Father Zarrilla is a young man, full of energy and a general favorite with his people. At present the Italian Catholics are still worshipping with Father Gamache in his Catholic church on Superior street, but because of the large number of their countrymen in Hibbing they have taken upon themselves to build a separate home.

The Modern Brotherhood of America gave a very enjoyable Easter ball at Close hall on Monday, April 16. The music was furnished by Tucker and LaBrosse. The ladies of the lodge served a very fine supper in elegant style. The ladies on the committee of management were Mrs. Edward Crawford, Mrs. William Sullivan, Mrs. Erickson, Mrs. Frank Peterson, Miss Lucy Cashin and Mrs. Danahou. Lots of turkey was a very important part of the feast. About 225 partook of the supper. The party broke up in the neighborhood of 4 o'clock next morning.

J. M. Brush of Nashwauk was in Hibbing Tuesday, on a short but important business trip.

Mrs. C. O. Ditmore is at Wilmar, Minn., visiting her folks.

The new Hotel Miles was too good to keep, and on Thursday, the 19th, papers were executed for the sale of the prop-

SCENES IN CROOKSTON DURING THE RECENT FLOOD.

LATEST NEWS OF THE NEIGHBORING TOWNS

erty by C. H. Miles to J. A. Healy. Mr. Healy and L. G. Sicard closed the deal in Bemidji Tuesday. The sale in itself does not affect the present lease, which is held by President Frank Ansley, and which holds good for five years. However, it is very likely that Mr. Healy will also buy the lease and furnishings of the hotel and become landlord of the new hotel as well as of the Hotel Hibbing.

Among the Hibbinites that went to Nashwauk last Tuesday was Morris Hostetler.

Oscar Wildstrand went to Duluth Tuesday, on business.

U. B. Shaved of Virginia, transacted business in Hibbing on Tuesday last.

Mr. Stewart of the Carlson Mercantile company spent Sunday with friends in Duluth.

On Tuesday Mr. and Mrs. Charles Lee of Nashwauk registered at the Hotel Miles.

Miss Isabel Gaver will reopen her dancing classes in the Power theater next Monday evening, and will then receive enrollments for beginners. Miss Gaver has arranged for additional music for this occasion.

Mr. and Mrs. I. Rosenberg gave a very enjoyable holiday party at their home on Center street on Monday evening last, in celebration of the end of the Passover. The guests were as follows: Mrs. Nides, Nate Nides, Mr. and Miss Mark, Messrs. and Mesdames Woolfan, Friedman, Mark, Rogalsky, Hallock and Wolf.

Vick Komppa, a bright young Finlander, has accepted a position as clerk at the Columbia Clothing store.

August Keller, range manager of the L. Hammel company, paid Hibbing a visit on Wednesday.

Mrs. Frank Stanley of Superior, Wis., is in the city visiting her parents, Mr. and Mrs. Louis Tawyea, on Third avenue.

John Bergman on Tuesday sold his vacant lot located on the corner of Fourth avenue and Pine street, to Jacob Kitz for a consideration of $1,800.

T. C. Congdon of the firm of Butchart & Congdon of the Hibbing pharmacy, is confined to his home on account of sickness, but is somewhat improved.

Mrs. E. M. Smith had a party on Tuesday afternoon in honor of Mrs. Benjamin E. La Londe, formerly of Hibbing, who is visiting here for a few days. Grand was played, and the prize was won by Mrs. O. B. Warren. Mrs. L. Smith's beautiful home on Fourth avenue and Washington street was very prettily decorated for the occasion.

Mrs. Mattson of Rice Lake, Minn., is visiting her daughter, Mrs. Edward Crawford of the Susquehanna location.

Among the distinguished visitors to Hibbing during the past week were D. M. Philbin, assistant general superintendent of the Great Northern Railway company, and J. M. Averille, overseer of highways for that road, who came here Tuesday in the private car.

The Vaisosun, a Socialist Finnish newspaper, which was started in Hibbing about three months ago by Moses Hull of Cleveland, Ohio, suspended publication last week, and the advancers thereof have departed for other fields of operation. Creditors of the enterprising gentleman took the outfit, and want more still.

The Modern Brotherhood of America will give another one of their successful entertainments on Monday evening, April 23, at Central hall. Music, songs, recitations and speaking will be indulged in, to be followed by moving pictures, after which a fine supper will be served by the ladies. A peculiar and pleasing part of the fun will be that the ladies will be numbered and raffled to the gentlemen for their supper.

F. M. Smith, who has conducted a bicycle and automobile repair shop in this city for several years, has taken in with him in partnership J. A. Campbell of Winona, Minn. They will open up for the season prepared to do full justice to their business.

A long-looked-for event will take place on Saturday evening of this week, when the ladies of the Methodist church will conduct a sale and good old New England supper at the town hall. The supper will be served from 5:30 until all have been served, or until the kitchen is made entirely barren. The town hall has been scrubbed and cleaned throughout for the occasion, and everybody is most cordially invited. Supper 25 cents for adults and 15 cents for children.

The Presbyterian church was filled to its capacity at both the morning and evening services on Easter. Two fine sermons were delivered by the pastor, Rev. Charles P. Bates, dealing with the resurrection. At the morning service eight new members were added to the church, and the little daughter, Gertrude Ruth, of Mr. and Mrs. Charles M. Bates, was baptised. The musical part of both services was very fine.

Will Wilber, a cruiser of Aitkin, was in Hibbing Wednesday.

Miss Clara Buhl, proprietress of the Hibbing Furniture store, went to Virginia Tuesday on a pleasure trip to her home.

Dr. Adams was called to Buhl, Minn., on Wednesday.

A. Noble of Virginia was in Hibbing Tuesday.

On Saturday last Otto Halstrom went to Duluth to spend Easter with relatives and friends.

Supt. Raugh and J. H. Winters of Negaunee were in Hibbing Monday.

N. J. Paulson of Eveleth paid a short visit to Hibbing friends on Monday last.

E. J. Wyman of Chicago is in the city, the guest of his cousins, M. and Mrs. H. F. Reed.

Jake Kitz sold his property at 218 North street to John Lindblood on Monday.

The Degree of Honor will give a social and dance at the Power theater hall on Tuesday evening, May 1. All are invited.

Mrs. A. E. Phreminer was visited Monday by her brother, M. L. Cumming of Winnipeg, Man.

The United Order of Foresters will give a social and dance at Central hall on Saturday evening, April 28. Refreshments will be served.

It is expected that B. H. Hayes, the Hibbing station agent for the Great Northern Railway company, who is making an extended tour of the Western states, will return to Hibbing the latter part of next week.

Ivan Welden, a 13-year-old boy, was taken violently ill last Sunday with appendicitis, and on Monday, as the only resort to save his life, Dr. G. N. Butchart and Dr. Morseman operated on the boy with entire success.

The justice court was engaged Monday forenoon in the trial of Charles Kaminin, who was arraigned on the charge of assault. It is alleged that he stabbed Gust Savvala in the arm. He pleaded guilty, and received a sentence of ninety days in jail.

Misses Lena and Mollie Cohen of Superior are spending this week in Hibbing at the homes of their uncles, M. E. Osherman and E. S. Woolfan.

On Friday last the fire department was given a run to Washington street. No damage was done, it being only a chimney fire, and as usual was out by the time the department arrived.

Frank Hoffman, who had recently been promoted to the position of surface boss at the Hull mine, met with a serious accident last Saturday. While trying to stop an ore car which had gotten away from the men who were trying to spot it at the shoot, his foot slipped, and caught under a tie. The car passed over the bar he was using, and crushed the foot between the bar and the tie. Hoffman was taken to the Rood hospital, where it was necessary to amputate his leg.

The Elks are going to establish a lodge in Hibbing. On Saturday evening about two hundred of them, from Duluth, Superior, Virginia, Bemidji and Grand Rapids, will come for the purpose of instituting a lodge. The exercises will take place in the Close hall in the evening, and will be followed by a banquet. It is expected that the new Hibbing lodge will start out with a membership of about fifty.

Miss Kathryn Gallagher spent her Easter vacation in Superior.

Miss Mary Healy returned Thursday from visiting friends in Duluth.

Rev. Frank Durant, pastor of the Episcopal (Some) church, will preach Sunday at 10:45 on "The Benedictions of the Risen Lord." At the evening service, at 7:30, he will preach on "The Trail of the Muck Rake from the Ninth Commandment." All are invited to come.

William LaBrush, a passenger engineer on the Chicago & Northwestern railway, is visiting with his sister, Mrs. Peter Charles, on Sellers street.

Mrs. B. E. Day and two children of San Francisco, Cal., are visiting at the home of her sister, Mrs. Mark DeLong, and expect to remain all summer.

Mrs. John O'Reilly visited in Duluth last week.

The Woman's Saturday club of Hibbing is doing very active work in the public library project, and it is hoped that they will be successful in carrying out their fine ideas. Last week the ladies of the club circulated a petition, praying that the village council become active in the library question. The petition was signed by ninety representative men of the village, including three members of the village council. Mrs. B. S. Adams, acting president of the Saturday club, presented the petition to the council, and stated that its object was the appointment of a library board to consist of nine members, and to provide means of maintaining a public library. Mrs. Adams said that the Saturday club had been in correspondence with Andrew Carnegie, and that he assured that he will donate $25,000 or $50,000 to Hibbing for library purposes, provided the site for same is secured, and that means are taken to maintain the enterprise after it is started. The ladies think that the sum of $2,500 a year would be sufficient to maintain the library as proposed. The petition was accepted and referred to the finance committee, which is composed of Messrs. Bay, Klass and Ansley, which will meet with a committee from the Saturday club to discuss the matter.

Services will be held at the First Presbyterian church next Sunday at 10:45 in the morning, and 7:30 in the evening. Both sermons will be dellevered by the pastor, Rev. Charles P. Bates. Sunday-school at noon. On Wednesday evening at 7:30, the customary meeting for prayer and Bible study will be held at the pastor's study in the church. All are cordially invited to all of these services. At the services lately the seating capacity has been taxed to the utmost, and it is now generally necessary to place additional chairs in the aisles between the pews. When the Presbyterian church was built last winter, it was thought to be plenty large to accommodate all, and meet all requirements, but it is now apparent that in the course of a few months the Presbyterians will have to build a large addition to their church, which is already the largest in the city. Miss Joerns of Duluth will render the music for the services Sunday.

The work on the Methodist church is progressing rapidly, and the finishing touches are being put on in the interior. The new art windows have arrived and are in place. They were made by St. Germaine Bros. of Duluth and are a credit to the workmanship of that firm. The windows are made partly of opalescent and partly of cathedral glass, and are very pretty. Rev. Rupert Swinnerton, the pastor, will take for his morning theme on Sunday, "Christ Our Advocate," and in the evening will give the third in a series of talks on "Great Bible Doctrines," the theme being, "Shall We Know Our Friends in Heaven?"

GREAT NORTHERN RAILWAY

G. N. RATE BULLETIN

$50.00 San Francisco-Los Angeles and return. Tickets on sale April 25 to May 5, inclusive. Return limit July 31. Trip to be made going and returning via Seattle and Portland, or via Missouri River in both directions.

$75.40 when trip is made via Northern route in one direction, returning via Southern or Central routes, or vice versa.

Low one-way rates to points in North Dakota, South Dakota and Canadian Northwest. Tickets on sale April 17 and 24.

Round-trip home-seekers' tickets at rate of one fare plus $2 to points in Minnesota, North Dakota, South Dakota and Canadian Northwest. Tickets on sale every Tuesday, April to November. Return limit 21 days from date of sale.

Round-trip home-seekers' tickets at rate of one fare plus $5 to points in Montana, Idaho, Washington (east of Wenatchee), Oregon (east of Biggs), and British Columbia. Tickets on sale first and third Tuesdays April to June inclusive. Return limit 21 days from date of sale.

City Ticket Office, 432 West Superior Street, Duluth, Minn.

PROCTOR

Proctor, April 21.—(Special to The Herald.)—Last week came "pay day," and when Proctor people stop to consider that the pay roll is $60,000 a month, running up to $65,000 or $90,000 when the ore season is under way, and that nearly all of it goes to Duluth, they feel that Proctor is quite an important neighbor of Duluth. At such moments they even venture occasionally to feel that Duluth does not appreciate the things it has, or she would put in a new sidewalk between Proctor and Bay View Heights, to accommodate the people whose money burns in their pockets.

The new passenger power was received from the Baldwin works by the Duluth, Missabe & Northern Railway company last Monday. There were two engines, No. 100 and No. 101, of the 4-6-0 type, with 29 26-inch cylinders, Vanderbilt wheels, wide fire box and extended wagon top boiler, carrying 200 pounds of steam. The locomotives will be ready for service in about a week.

The last of the new passenger equipment, in the shape of a cafe and parlor car, was received at the yards last Friday. The exterior, like the other new coaches, is similar to chair car No. 97, and the interior is finished off into observation and smoking rooms, kitchen, etc. Light meals will be served, and the car will doubtless be a great accommodation to range travelers.

At a special meeting of the village council held Wednesday evening the salary of assessor was set at $150 a year, that of chief of police at $80 per month, and night policeman at $70 per month. An ordinance was passed raising the liquor license to $1,000 per year. The dog tax was made $1 per head for males and $5 for females. The trustees present were McEwen, Gilbert, Paulu and Wilson.

The meeting of the board of directors of the Y. M. C. A. last Saturday evening was notable on account of the presence of E. W. Peck, state secretary, from Minneapolis, and E. L. Hamilton, international railroad secretary, from Chicago. The board listened with pleasure to a short talk from each. Both Mr. Hamilton and Mr. Peck expressed their appreciation of the work being done by the association in Proctor, as well as their desire for larger results in the year to come, especially along the religious branches of the work. At this meeting the annual election of officers of the board was held. H. S. Burnham was re-elected president, O. J. Wilson re-elected secretary, and H. H. Peyton elected treasurer.

The Sunday afternoon meeting at the Y. M. C. A. was very interesting. E. L. Hamilton addressed the meeting, touching upon the meaning of the name "Young Men's Christian association." He said that the Proctor association is one of which the state and international committees are very proud, and that it is often held up by them as an example of what can be done in two years' work; but that the association, by name and by origin, is a Christian association, and must put forth greater efforts in the work of Christ. Mr. Hamilton also impressed upon his hearers the debt of gratitude which all members of the association owed to the management of the Duluth, Missabe & Northern railway for its very liberal appropriations for the establishment and maintenance of the beautiful building which is the association's home in Proctor. E. W. Peck opened his remarks by saying that he had known Mr. Hamilton for twelve years, but that this was the first time he had ever known him to run on time. Mr. Peck spoke of the significance of Easter, and said that the ever-increasing number who celebrate it now, nearly 2,000 years afterwards, is the most powerful evidence of the resurrection of Christ. In closing, Mr. Peck appealed strongly to the men to seriously consider their personal relation to Him whose death as a sacrifice for all, and whose resurrection again from the grave, it is impossible to doubt. The other numbers on the program were:

Solo—"The Saint and the Sinner".....
M. L. Gay.
Duet—"Come, Holy Spirit".....
Mrs. C. B. Gilgert and E. D. Russ.
Trio—"How Beautiful" .....Fearis
Mrs. C. B. Gilbert, M. L. Gay and E. D. Russ.
Recitation ....
Miss Grace Lewis.

At the Catholic church there will be but one service tomorrow, low mass. The children will furnish the music, singing a program of hymns.

At the M. E. church there will be a morning service at 11 o'clock and evening service at 7:30. The pulpit will be supplied for both services. In the morning the program of music will be as follows:

Prelude—Selected ....
Mrs. Eiberson.
Anthem—"The Morning Kindles All the Sky" ....
Mr. Spurbeck and choir, with solo obligato by Mrs. C. B. Gilbert.
Anthem—"Hallelujah, Christ is Risen" ....Torenz
Choir.

EVENING.

Prelude ....
Mrs. Eiberson.
Solo—Selected ....
E. D. Russ.
Trio—"How Beautiful" .....Fearis
Mrs. C. B. Gilbert, M. L. Gay and E. D. Russ.

The choir consists of Mrs. A. G. Eiberson, organist; Mrs. E. S. Davis, Miss Chenoweth, sopranos; Mrs. C. B. Gilbert, Mrs. H. S. Burnham, altos; W. H. M. Stuart, E. A. Andrews, tenors; S. F. Spurbeck, M. L. Gay, E. D. Russ, basses.

The Easter ball, given last Monday evening in the town hall by the Hill Top lodge, No. 175, Ladies' Auxiliary to B. of R. T., was a great success, socially and financially. The music was good, and an elaborate and delicious supper was served by the ladies. About thirty couples were present.

Mrs. Marie Hall of Superior has come to Proctor to spend the summer with her mother, Mrs. T. Brown.

Miss Peterson of Minneapolis is visiting her sister, Mrs. Hammerston. She will remain about two months.

The death of Mrs. Herbert Ryersia of Superior this week was much felt in Proctor. She was well known here, both personally and as the organizer of the "Lady Engineers," the G. I. A. to the B. of L. S., of which she was president for two years. The funeral was held Wednesday afternoon in Superior, and the members of the Proctor organization attended in a body. Among those who went were Mesdames J. S. Brown, Grimes, Simpkin, McCullum, Frank Burke, Carleton, Connor, Jaques, Mitchell and Elberson.

Mrs. W. R. Gue, who has been quite ill, is able to be out again.

One birth was reported in Proctor this week—a girl, to Mr. and Mrs. Charles W. Ramshaw, Monday, April 16; and one death—the infant daughter of Mr. and Mrs. Charles W. Ramshaw, on Thursday, April 18.

The funeral of T. E. Woods, who was killed last week, was held Sunday afternoon from the Episcopal church in West Duluth. Through the kindness of the D., M. & N. railway, a special was furnished to carry the fuenral party down and back. The pastor spoke very highly of the deceased man, and addressed words of consolation to the bereaved family and friends. Interment was in Onoota cemetery.

Mrs. Ellis of Negaunee has come to Proctor to spend several weeks with her son, Charles Ellis.

Mrs. I. Ridge of Duluth came Saturday to spend a few days with her daughter, Mrs. Fred Knight.

Miss Holder of Duluth spent Sunday with her parents, Mr. and Mrs. Thomas Holder.

The Ladies' Aid society held a sale of home cooking at Rebbeln's grocery Saturday afternoon.

Miss Agnes Campbell of Duluth, representing the Pacific Mutual Life Insurance company, was in town Monday.

L. L. A. Noll of Duluth came to Proctor Monday on a business trip.

Tuesday First Vice-President W. A. McGonagle and H. L. Dresser, chief engineer, spent part of the day in town.

The Brotherhood of Locomotive Engineers will hold its next meeting in the town hall Sunday afternoon at 2 o'clock.

Miss Augusta Lang of Duluth is visiting Mrs. Alfred Swanson.

Mrs. Alfred Swanson entertained ten of the East side young people the other evening. They enjoyed music and games and a very pleasant social time.

The social of the M. E. church that was announced for Wednesday evening at the home of Mr. and Mrs. E. S. Davis, has been postponed.

Thursday, Mrs. Fred Knight accompanied her mother to Duluth, where she will visit until next week.

J. B. Eales is building a house near the Catholic church corner.

T. W. Westfall has bought lots in "French Town," and will build a house.

C. A. Secord is putting up a new house in "French Town."

Several devotees of the gentle art are planning to try their luck this week, and hope to catch enough trout for breakfast.

A letter was received this week from Mr. and Mrs. D. A. Klumph, who moved about a month ago from Proctor to Frankfort, Ind., where Mr. Klumph will be dispatcher on the "Clover Leaf" railroad. Mr. Klumph writes that he likes the new position very much, and that they also like the town, but wish, as the summer heat draws near, that it could be transported to Northern Minnesota.

T. A. Holder, son of Thomas Holder of Proctor, who has been sick for three months at St. Mary's hospital, was reported better last week.

Fireman George Trambacher met with an accident Monday. After filling the truck of his engine, he started back to the cab, but slipped on a piece of coal and fell to the track, breaking his right arm and spraining his left wrist. The hurts were immediately attended to and he was taken home. At last reports, he was feeling very comfortable.

The Proctor branch of the National Protective league met Thursday afternoon with Mrs. J. B. Fitzgerald. Among those present were Mesdames McCullum, T. Arthur, Helen Keating, W. Granger, J. Hannan of Superior, Smith, Rappold, Bourchor, J. H. Whalen, Gleason and Elberson. Mrs. Gleason and Mrs. Elberson were initiated into membership at this meeting. Refreshments were served and a very pleasant time enjoyed. This is the last meeting to be held at the home of a member. On account of the large membership, the meetings in the future will be held at

The Ladies' Aid society of the M. E. church will meet next Thursday afternoon on the East side with Mrs. H. S. Burnham.

Thursday evening, the Ladies' Altar society of the Catholic church gave a card party at the town hall for the benefit of the society. The head prizes were won by Mrs. R. C. Mitchell and P. M. Taillon, and the consolation prizes by Mrs. George Carleton and H. Grato. Several songs by Mrs. J. S. Brown were much enjoyed. Light refreshments were served, and a pleasant social time enjoyed. About sixty were present.

Proctor is to have a blacksmith shop. The new building going up on East Fifth street, near Third avenue, is to be used for that purpose.

Alec Pevi met with a painful accident on the storehouse platform Wednesday. As the men were trying to move the ball of a steam shovel dipper on some trucks, it slipped off and fell on his foot, crushing several toes. It was necessary to amputate one.

The railroad company has stationed a flagman at the railroad crossing on Second street. This will gladden the hearts of the mothers whose little ones have to cross the dangerous place on their way to school.

At the M. E. church last Sunday evening, Rev. E. C. Clemans, presiding elder, gave a strong address on "The Resurrection," painting vivid word pictures of the crucifixion and succeeding events. The decorations of the church, consisting mostly of potted plants in bloom, were very beautiful and effective. On the decorating committee were Mrs. W. R. Gue, chairman, and Miss Chenoweth.

Rev. J. R. Mooney of West Duluth will give a stereoptican lecture in the town hall next Monday evening. The subject will be, "Picturesque Ireland."

Rheumatism Cured in a Day.

Mystic Cure for Rheumatism and Neuralgia radically cures in 1 to 3 days. Its action upon the system is remarkable and mysterious. It removes at once the cause and the disease immediately disappears. The first dose greatly benefits. 75 cents and $1. Sold by all druggists.

BEMIDJI

Bemidji, April 21.—(Special to The Herald.)—A daughter was born Saturday to Mr. and Mrs. T. McManus.

Mrs. W. L. Brooks left Wednesday for a visit with her sister, Mrs. Merrill in Superior.

Mrs. J. M. Markham left Tuesday for a visit with relatives at Chippewa Falls.

The boating season has commenced in Bemidji. The lower part of the lake is almost entirely clear of ice, and most of the boat owners have launched their crafts. The gasoline launch Arrow, owned by Andrew Warfield, was the first boat out, making its first trip this season on April 14.

J. E. Jerrard, manager of the St. Cloud Journal-Press, was the guest of his brother, E. H. Jerrard of this city, a few days this week.

Mrs. A. Clarin and Miss Dora Hazen were the guests of Walker friends this week.

Mrs. L. H. Bailey entertained the ladies of the Presbyterian church at ther home on Minnesota avenue, Thursday afternoon.

Mrs. Olson and daughter, Lulu, of Fertile, Minn., are the guests of Mr. and Mrs. J. P. Russell.

Miss Edna Tanner returned Monday night from a two months' visit at Little Falls.

William McQuaig spent part of the week in St. Paul on business.

The Northwestern Baptist association will meet in Bemidji from June 14 to 17. The delegates will come from twenty-five towns and villages in the northwestern part of the state, and will number about 100.

Mrs. S. J. Miller died Friday night after an illness of some years of catarrh of the stomach. The funeral services were private and were conducted by Rev. White of the Presbyterian church, Sunday morning. The remains were taken to Minneapolis for interment. Mrs. Miller leaves besides her aged father, her husband and three children, Mrs. E. J. Lindgren, Dwight Miller and Miss Olive Miller, all of this city.

William Chisholm, brother of Mrs. M. E. Brinkman, died Thursday at St. Anthony's hospital, after an operation for appendicitis. The young man was 20 years of age.

Rev. S. E. P. White returned Friday from Hallock, where he attended a meeting of the presbytery.

Mrs. E. N. French spent Sunday with relatives at Blackduck.

Miss Laura Meyer and Alphonse F. Crawford, two of Bemidji's very popular young people, will be married Monday, April 30.

Mrs. Charles Campbell and Miss Ethel M. Taggert returned Thursday after a short visit with friends in Minneapolis.

W. H. Roberts returned Monday from a business trip to St. Paul.

Mr. and Mrs. N. H. Ingersoll of Brainerd were the guests of Mr. and Mrs. Ray Schumaker part of the week.

EVELETH

Eveleth, April 21.—(Special to The Herald.)—Joseph P. Engels was up from Duluth and spent most of the week here.

J. H. Harding, general manager of the Adams and Srpuce mines, has returned from an Eastern trip which included Washington, Chicago and Milwaukee.

Jest Nobroten of Forbes was in town the first of the week.

James G. Vivian of Duluth was here Tuesday attending to renting his house, recentely vacated by Mr. and Mrs. Louis Larson. It is said Mr. and Mrs. Samuel Shapiro have taken a lease of it.

Mrs. John C. McGreevy of Duluth accompanied by Mrs. Henry Hookwith of Minneapolis, former residents of Eveleth, were guests of Mrs. Stephen James a couple of days this week.

Mrs. Alton Strecter of Milwaukee, who has spent the past three months here visiting her daughter, Mrs. C. W. More, left Thursday for home. Mrs. More accompanied her as far as Duluth.

Miss Barrett went to Duluth Thursday noon to hear Nordica.

Mrs. T. J. Kinnear is most anxiously awaiting news of her husband, Dr. Kinnear, who is in San Francisco to take the California state examinations, and so far they have had no communication with him. He was to have left there Wednesday evening.

Beatrice Murnik, who is attending the Institute of the Sacred Heart at Duluth, returned there Monday after spending the Easter vacation with her parents, Mr. and Mrs. A. M. Murnik.

Miss Long left today to attend the marriage of a friend in Stillwater. She will return on Tuesday.

H. E. Griswold, an experienced haberdasher of Merrill, Wis., has entered into partnership with M. E. Nichols and they will conduct one of the most up-to-date men's furnishing shops on the range. Their store room is being greatly improved by a steel ceiling and newly painted.

The Art club met last Saturday afternoon with Mrs. C. W. More and there was a good attendance. Papers were read by Mrs. Frank Campbell and Mrs. C. W. More. The next meeting will be with Mrs. M. E. Nichols next Saturday. The papers will be "The Renaissance," by Mrs. B. J. Taylor. Reading, "Savonarola" by Mrs. W. E. Harwood

Our Childrens Page

FREDDIE
THE BOY WHO WOULD NOT BEG.

BY WILLIAM WALLACE JR.

"Well, what good does it do to set up a bawl about yer ma bein' sick?" asked "Speck," a 10-year-old bootblack, as he stood in one of the dismal hallways of a gloomy, dirty tenement-house of a large city, looking without sympathy on a smaller boy of his own age who sat on the grimy stairs weeping bitterly, rubbing his great baby-blue eyes on his coarse, ragged coat sleeve.

"I can't help cryin'," sobbed the little fellow, trying to be brave as he talked. "But ma's so sick and we've got nothin' good fer her to eat. An' what's more, I can't make enough sellin' papers to pay the rent an'——"

But his feelings overcame his utterance and he broke off in another wail.

"But squeallin' don't do no good," again vociferated "Speck." "If you can't make 'nough sellin' papers why don't you go out an' beg? I'd do it ef I had a sick mar on my han's an' couldn't make no livin' at me trade. Of course"—and "Speck" looked his importance—"I make a comfortable livin' as a shine, an' I ain't nobody but meself to spend the money on. But you can bet I'd beg before I'd starve. I wouldn't never steal, tho; that's beneath me."

"I wouldn't steal neither," whimpered the weeping child, whose street name was "Skinny" and whose real name was Freddie. "Ner I wouldn't beg, neither," he added in a firmer voice. "Ma always has taught me what I mustn't do, and two of them things is beg and steal."

"But beggin' isn't dishonest," argued "Speck" emphatically. "Beggin' is askin' people what have lots of money to give a little to them what hasn't any. No, siree, beggin' isn't dishonest as I can see."

"But it's not respectable," declared "Skinny." "You wouldn't beg—I'm sure you wouldn't, fer you'd hate to have anybody point at you and yell out: 'Beggar, beggar bits! Fallin' in cat-fits!'"

"Speck" didn't reply to this, for he had always been one of the first to chase down the street after beggers crying out to shame them with some such expression as "Skinny" had just quoted.

"Well," he at last spoke, "what you goin' to do—let yer poor sick mar starve? I wouldn't ef she was mine."

This caused another heaving of the little silent figure of "Skinny;" more tears welling up to dim his vision and more rubbing of the poor hurting eyes on the rough coat sleeve.

"Well, I've got to move me freight," drawled "Speck." No money made settin' roun' waitin' fer it to come up. If you want it you've got to go after it. No shines, no dimes. No dimes, nothin' to eat an' no place to sleep. So I'm off."

Then "Skinny," with a small bundle of papers under his arm, got up also, dried his eyes for the hundredth time on his sleeve and slowly crept into the street.

But the night was setting in, and with it a drizzling rain was falling which caused the crowds in the streets to hurry homeward without pausing to buy the evening papers. In vain "Skinny" thrust the papers under men's and women's noses, crying in his loudest and shrillest tones some "scare line" he had selected from the front page with which to attract attention. At last, about 9 o'clock, with only nine cents in his pocket and a bundle of wet newspapers under his arm, he turned to go home. In passing a little bakery he paused and looked longingly at some cream puffs in the window. "Wisht I could get a couple of 'em for my ma," he said aloud, his mouth watering at the delicious sight. Then the thought of what "Speck" had advised flashed through his mind. He turned about and looked up the street. Toward him came the hurrying, scurrying pedestrians. In all that throng he could surely beg a few pennies—a few to add to the nine he already had in his pocket and which was not enough to buy coal oil for their one lamp, coal for the little stove on which they cooked and the necessary food for their supper. Timidly he walked toward the curb and turned and waited for someone whom he thought would prove generous-hearted. In a few minutes a tall, sturdy young man came striding along holding over his head a streaming umbrella. But although the skies poured and the streets were full of gloom the young man's face was alight with happiness; his eyes shone and a smile caressed his sympathetic mouth.

Here was a good man, "Skinny" thought to himself; and so thinking nerved himself to do that which he had in a moment of want decided upon doing. Stepping into the hurrying man's path he held out his palm, which instantly glistened with rain, and said: "Will you please give me a penny, sir?"

The faltering voice, the painfully thin face and tattered clothes of "Skinny" made the man halt. A second glance, and he thrust his hand into his pocket and drew forth a silver coin, which he dropped into the proffered little grimy palm. Then away he strode down the street.

But even as "Skinny" received the money and saw that it was a whole quarter, his conscience smote him and his heart rebelled against the thing he had done. A beggar! A beggar then was he! Once giving up to such disgraceful conduct he felt that his fate was sealed. Forever he would be a contemptable outcast—the shame of the neighborhood, where he was now a respected newsboy. No; although the sum was startlingly large, he could not—dared not—keep it. Why, what would his mother say when he should go home and tell her of the manner of the getting of this money. For his mother had always been proud, earning an honest living by working buttonholes in an underwear factory until she had fallen ill through exposure and ceaseless toil. Then it was that Freddy had been obliged to go to selling papers and became known by his comrades as "Skinny." He was not long in making up his mind. He had done wrong in listening to "Speck's" advice. He would return the money to the giver. Down the street he flew, the rain drenching him. Ahead he saw the tall young man turn into a restaurant. Into the light, dry, comfortable place, which was full of the sweet smell of food, "Skinny" ran, going direct to the table, where the young man had seated himself. The head waiter, seeing the little waif, and thinking he had come in to sell papers to the guests of the place, hurried forward and in no gentle tones ordered him out. But "Skinny," oblivious to the head waiter, stepped near the young man and laid the silver piece on the table in front of him, saying as he did so:

"Here's the money, sir, you so kindly gave me. I ain't no beggar, nor I mustn't be one. It would make my ma feel dreadful if I should. But thank you just as much, sir."

Then "Skinny" turned to leave the place instantly in obedience to the head waiter's orders, for that outraged personage threatened to pitch him out if he delayed in going, when the tall young man put out a hand and detained him, giving the waiter a look which sent him about his business meanwhile.

"Come here, sonny," said the young man, his voice as pleasant as his face. Then, in as few words as possible, he drew "Skinny's" story from him, a story which the child poured out with all his hungry little soul when he found one who was a sympathetic listener.

And after the story was told the young man ordered a lot of delicacies to be put up in a basket for "Skinny" to carry home to his sick mother. And while this was being done he insisted on "Skinny" sitting down opposite him, and ordered for him a juicy steak, with bread and butter.

"But, sir," remonstrated "Skinny," drawing back from the table, "this is the same as begging. I must not take these things to eat."

"Oh, but you are to pay me for it all," explained the young man, "for I need just such a little chap in my office. You'll soon be of great value to me, for you'll learn very rapidly, I know. But, now, eat your supper and then I'll walk home with you and talk the matter over with your mother. A boy whose honor and pride holds him in the right path in the face of poverty—of dire want even—is the boy to fill a place of trust. You are a noble little man, and your mother shall yet reap the reward of her splendid training."

"Yes, it is my mother what made me remember I couldn't be a beggar, tho' it was for her 'at I was beggin'," confessed "Skinny," his baby-blue eyes full of happy tears.

Irish Wit.

Once upon a time an Irishman and a Yankee were riding along together. They happened to pass a gallows and the Yankee asked: "Where would you be, friend, if the gallows had all that is due it?" "Sure, an' I'd be ridin' be meself today, soir," answered the witty son of Erin.

Once upon a time an Irish horse dealer sold to a man a mare that he assured the purchaser was "sound in mind and limb and without fault." After the mare's new owner took her home he found the animal was blind in one eye and could scarcely see with the other. Returning to the Irishman, he protested, saying: "You assured me the mare was without fault, and I find her blind of an eye."

To this the ready Irishman made answer: 'Sure, an' the poor critter's blindness is not hor fault, but her misfortune, soir."

BEWARE OF SWIMMING HOLES.

Pollymugs' mother would not allow him to go in swimming, but whenever Pollymugs went out walking would you believe it?—a most horrid old swimming hole would jump right up, throw its long arms about Pollymugs, draw him into the water and thus oblige him to swim out. And this happened every day during the swimming season.

A LESSON IN PAINTING A PICTURE

Cut out the above picture and paste smoothly on a piece of cardboard. When dry take your water-colors and tint it according to the following instructions:

Lay a blue tint over the sky, leaving the clouds white. Over the mountains lay a wash of purplish-blue, a trifle deeper at the tops of the peaks. On the line of distant trees lay a wash of blue-green mixed with gray. Paint the water light blue, deepening at the falls with a touch of gray-green. Leave the foam white. Paint the rocks brownish-purple, with touches of green moss. Let dry and frame on mat for your "den."

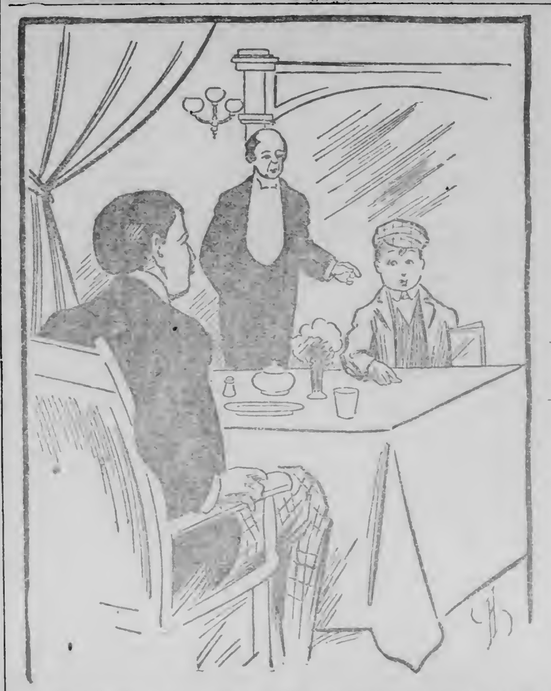

But "Skinny," oblivious to the head waiter, stepped near the young man and laid the silver piece on the table.

May Burton, a Girl "Worth While."

BY ANNIE JAMES.

Mr. Burton stood on the steps of his home with an open telegram in his hand and a look of perplexity on his face. The telegram had brought the news that his sister, whom he had not seen for several years, would arrive on the afternoon train. And this news it was which caused Mr. Burton's perplexity, for his wife had gone from home the day before on a short visit to her mother, who lived in the state adjoining, not having known that her sister-in-law was then en route from the East to pay them a visit. While Mr. Burton stood on the steps, delaying and debating with himself over the problem in mind, May, his 14-year-old daughter, came bounding along the hall to the front door, which stood open.

"Why, papa! Not gone yet? I supposed you were down at your office by now," exclaimed May, coming out on the steps beside her father. Then seeing the telegram in his hand, she asked with some concern: "Oh, I hope no bad news has come from mamma! Has she arrived at grandma's?"

"No, no bad news other than the fact that your Aunt Anna will be here this afternoon. I'm perplexed over what to do, since your mother is away," answered Mr. Burton, handing the telegram to May to read.

"And why should you consider this bad news, papa?" asked May, looking surprised. "For two or three years you've been so anxious to have Aunt Anna come to visit us, and now that she is almost here you say you are perplexed over it. Why, I'm just awfully tickled! I'll run up to school and explain the matter to teacher and get excused for the day." And May was all happy, eager anticipation at once.

"But, little girlie, don't you know that your mother is away?—will be, too, for several weeks. That is why I am not throwing my hat in the air and yelling hurrah at the top of my lungs. Otherwise, I would be delighted to have sister Anna."

May looked her father calmly in the face, then slightly elevating her chin and assuming an aggrieved air, she said: "I suppose I don't count."

"But, child, don't you know that it is impossible for you to look after the necessary preparations for our visitor? And you know, too, how badly cook has been behaving of late, putting the worst meals on the table regardless of my remonstrance," argued Mr. Burton. "Besides, your mamma would wish to be at home during sister's visit, although I cannot think of writing her to return before her own visit to her mother is over."

"Mamma went to stay just two weeks," said May. "Aunt Anna would not come away out here—half across the continent—unless she meant to remain two or three months. So, we'll say not a word to mamma about Aunt Anna's being here. When she comes home the surprise will be lovely, and both mamma and Aunt Anna will have had a nice time in the meanwhile. Then will follow their visit together."

"But, May, my dear child, who is to look after things and make the needful preparations?" urged Mr. Burton. "No dependence can be put in the cook, as you know. If your mother were at home things would go on swimmingly, even though there was not a servant within ten miles of the place."

"Well, papa, don't let's be pessimistic. It's time enough to cross the bridges when we come to them. Please give me credit for being my mother's own daughter. Besides, if Aunt Anna is as she used to be she will not want us to make a lot of trouble over her coming. Trust to me—and the cook's better nature—and all will be well." And May patted her father on the shoulder as she smiled encouragingly.

"I believe you are a little brick," said Mr. Burton, smiling back in his daughter's eyes. But this responsibility will be a big one. There're two week's of it—and you must not miss school."

"I shall have to miss school today," said May. "But I shall not miss my lessons—have no fear about that. And as tomorrow is short Friday, with the whole afternoon session given up to exercises, I shall get excused from taking part. So, you see, I'll have till Monday getting things to running smoothly, which means getting cook in a good humor."

"All right, girlie, I'll let everything rest with you," agreed Mr. Burton. "Though I really think we would better plan on having our dinners at the hotel till mamma returns."

"No, not a word about such a thing!" And May threw up her hands in horror. "It's bad enough to be obliged to eat at hotels and restaurants when we are cleaning house; but when there is no real need of it—never!"

"I see, you are going to have your own way," laughed Mr. Burton. "Well, if things are not just ship-shape in every respect your Aunt Anna will make all allowances. As you say, she is not one to wish to put us to any trouble, and she'll drop right in line and take a hand at managing herself."

"Never shall I relinquish my place as housekeeper till mamma returns," laughingly declared May. "But, papa, you will be late at your office; and I must away to school and ask to be excused."

From the schoolhouse May hurried away to do the marketing for the evening dinner. Then she returned home and busied herself till noon putting the guest's chamber to rights and making it cheerful with bouquets on the table and mantel. In the afternoon she braved the displeasure of the cook by going to the kitchen to give some orders relative to the evening meal.

"I must use tact," said May to herself as she approached the formidable one in her dominion.

As she entered the kitchen she saw Bridget sunning herself on the back steps, much of her morning work yet undone. On hearing her young mistress enter Bridget looked up as if to say: "Well, phwat yez comin' into my private quarters fer?"

"Oh, Bridgie, what do you think?" cried May, sitting down upon the steps beside the cook. "My Aunt Anna is coming today and as mamma is away you'll have to plan the dinner alone. But I'm sure you can do it—for who ever saw an Irish girl who could not do anything if she once set herself at it? Papa's awfully anxious—fears things will not run smoothly; so it is for you and me—especially you—to show him what we are capable of doing. Now, if there ever was anyone with spunk and pluck you've got both, and I'm as sure that you'll do your best, and surprise us all, as I am sure that my name is May. What do you say, Bridgie?"

Now, when May first mentioned the fact that company was coming, Bridget's displeasure became manifest, but May was too tactful to let her know that her ugly mood was noticeable. Instead, she had talked on in a confidential way, gently touching Bridget's vanity, namely, her "spunk and pluck," which Bridget was forever bragging about having a large amount of. So, when she ended by asking Bridget's opinion of her own capabilities the Irish maid smiled in a sanguine way and answered: "Fer yer own purty soike, Miss May, I'll do me best to have a dinner worth me reputation, which, bedad, was nothin' small in the Auld Country. Why, do yez know, it used to be said of me that phwat iver I took it into me head to do I done it perfect! An' as you ain't one of thim stuck-ups, what's too good to see the virtues of a poor sarvant loike meself, thin, bedad, it's Bridget phwat'll stand on her rid head to please you if need be."

"There'll be no need of that, Bridgie," laughed May. "And I know you'll do your level best in everything, not only to please me, but to show Aunt Anna what a wonderful cook you are. And when mamma comes home I'll have something to whisper in her ear about plucky, spunky Bridget."

"Och, go on wid yez!" cried the cook, good-naturedly primping up and shaking a warning finger toward May, who joined in the laugh. "Now," went on Bridget, "ef yer aunt's comin' this afternoon we've no time to be foolin', we ain't. Come—you git a two-cent move on yez, Miss May, an' go an' order everything you want fixed from the market. 'Spose we have roast duck fer dinner, eh? You mind how I can cook 'em with sage dressin', don't yez?"

May declared that roast duck it should be, and as she left the kitchen she felt that everything would go nicely, now that Bridget had shown her willingness to cook a fowl, for usually the mere mention of one caused her ire. "I hates the soight iv a bird—big or little. I even hate the soight iv feathers," was one of her expressions when her mistress insisted on a fowl for dinner.

"Poor Bridget," soliloquized May, as she went about her work setting the dinner-table. "After all, she is no more foolish than the rest of us. We are all fond of a little extra notice, a little praise—which might really be called flattery—to satisfy our vanity. And since I have shown her that I plant my faith in her she'll do anything in her power to show my trust is not misplaced."

"Och, go on wid yez!" cried the cook, good-naturedly.

And so it turned out that when Aunt Anna arrived late that afternoon, Bridget was as happy and excited as either May or Mr. Burton. All day she had worked with May, the two confidentially discussing every little detail, May invariably giving in to Bridget's suggestions.

And such a dinner as the proud Bridget prepared! Mr. Burton looked amazed as his eyes ran over the bounteous and beautifully served dinner; for always before Bridget had resented the extra trouble so necessary when there was company.

"Well, daughter, what magic spell have you cast over cook?" asked Mr. Burton, as he carved the great plump duck, baked to an appetizing brownness.

"No spell at all, papa," smiled May. "I only recognized the fact that Bridgie, like all mortals, has need of sympathy and small indulgence of her vanity. She will do anything now to prove herself worthy—since I have shown her how necessary she is to us. That is the spell, if spell there be."

"Well, my dear, I think you a wonderful little manager," declared Aunt Anna. "And you have a clear understanding of human nature for one so young. Many an older mistress might learn a lesson from you."

"By realizing that there is good in all people if we only go about it in the right way to bring the good out," interrupted May. "And we did not come to any bridges to cross, did we, papa?" she asked, turning to her father.

"That is because our little Captain May led us over a pleasanter and safer road," said Mr. Burton. Then turning to his sister he said:

"Our little May has proven herself capable in emergency. She is a girl worth while."

TOY WORLD.

'Twas an animal show;
Don't you know?
With a lion and a bear;
I declare!
And a tall giraffe,
That made you laugh!
With a monkey, too,
Like you see at the zoo;
And a great long snake,

To make you quake!
And a lambkin white
(A real delight!)
And a pig that could squeal;
You would think it real!
And a great hippo—

That alone was a show!
And a tiny gray hare
Also was there
In that world of toys
For girls and boys.

M. W.

Little Biographies of the Poets.

A SKETCH OF THE BOYHOOD OF JOHN GREENLEAF WHITTIER.

John Greenleaf Whittier, the great American poet, was born December 7, 1807, in the Valley of the Merrimac, a few miles from Haverhill, Essex county, Massachusetts.

The little town had been settled in the year 1640 by 12 men from Newbury and Ipswich. The country surrounding the old Whittier home is bleak, and reminds one of some of the scenes in Scotland near the old haunts of Robert Burns. But the immediate vicinity of the old Whittier homestead is far from forbidding, for the house nestles in a secluded spot between the green-clad hills that cut off all view of neighboring habitation, thus promising that sweet security from the outside world so dear to the heart of the dreamer and poet. Between the house and the road runs a little brook whose music played many a lively tune in the imagination of the poetic boy who loved it as one of the family.

But you who have read "Snowbound" are intimately acquainted with the poet's early life and surroundings. In that beautiful poem we meet each member of his family, and sit beside the chimney place in the long winter evenings joining in conversation, jest and laughter, as well as in the more serious devotions, for the Whittiers were Quakers and followed the plain, simple and wholesome life of the Friends.

The Whittier family was a small one for those days, consisting of father, mother, two daughters and two sons. John Greenleaf was the second child. A bachelor uncle and maiden aunt lived with the family, dearly beloved by all. Indeed, the home was a particularly happy one.

As a boy Whittier was a happy, healthy little chap, working with a will when a task was assigned him, and playing with all his heart when time for recreation was his. He began going to the district school when seven years of age, but the advantages of education were meager, for the school term consisted of only three months during the winter of each year.

There was little chance of reading in the country homes of those times, the family library usually consisting of a mere handful of volumes and the Bible, so we do not wonder at the following quotations from Whittier's own pen:

"When I was 14 years old my first schoolmaster, Joshua Coffin, brought with him to our house a volume of Burns' poems, from which he read, greatly to my delight. I begged him to leave the book with me, and I set myself at once to the task of mastering the glossary of the Scottish dialect at its close. This was about the first poetry I had ever read, with the exception of the Bible (of which I had been a close student), and it had a lasting influence on me. I began to make rhymes myself, and to imagine stories and adventures."

And there, in the New England hills, cut off from the rest of the world, with a volume of Burns' poems as his teacher, the future great poet—who later endeared himself to the world through his verses—began to develop the genius within himself and to know how to clothe his beautiful thoughts with language that flows like music.

At the age of 10 Whittier sent a poem to the Free Press, a paper which had just been established by William Lloyd Garrison, an able young man of 21. It was through this poem, which Garrison published, that the poet and editor soon became great friends, a friendship which was lasting.

MARY GRAHAM.

CONUNDRUMS.

When is a table like a book's cover?
When the leaves are in it.
When do waters become like the wicked of the earth?
When dammed.
When is a street car like a man's boot being repaired?
When the last is in.
When is a meal like a stylish bather's costume. When skimpy.

Sammy Simpkins and His Troubles.

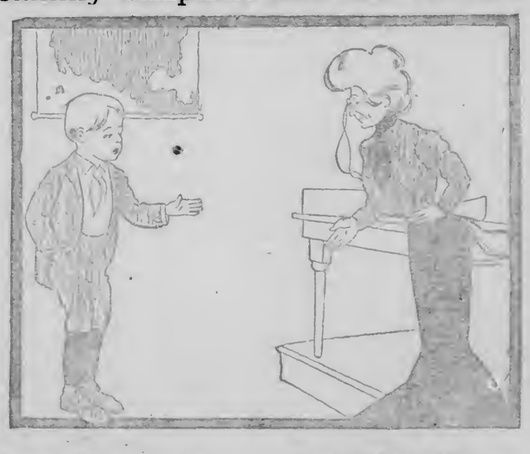

"My name is Sammy Simpkins,
An' ma, she says I'm great;
But all the things my teacher tells
Of me I don't relate.
Fer Teacher, she declares 'at I
Am jest the meanest boy
Because I tease the other kids
And try to her annoy.

"But, honest Injun, I don't mean
To vex her nor my chums;
Nor miss in my geography,
Nor muddle up my sums;
Nor miss my spellin' lesson—
Which is harder than the deuce—
Nor fail to recollect the names
Of presidents what's no use.

"Nor do I mean to e'er forget
That multi-pli-cation table;
And when I get up to recite
I do the best I'm able.
But somehow doin' of my best
Gets all the figers muddled,
And Teacher, with a haughty sneer,
Says 'at my brains are fuddled.

"An' then she tells me to go back
An' begin as a beginner;
An' she lectures an' she scolds me
Till I feel jest like a sinner.
An' though my conscience smites me
For jest a minute brief,
Old Mischief gaily bubbles up
And comes to my relief.

"For fun can drown all troubles sore
That does poor Sam annoy;
Poor Sam who is misunderstood,
And called 'That meanest boy!'
And maybe some day when I'm grown,
And capture greatest fame,
My Teacher then will sorry be,
And hang her head in shame."
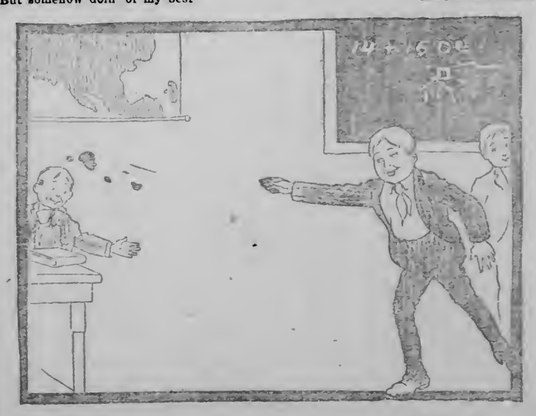
MAUD WALKER.